

prachita

23-Mar-24 11:05:28 AM

wockhardt hospitals

96 . Age not entered, assumed to be 50 years old for purpose of ECG interpretation
 . Sinus rhythm.....normal P axis, V-rate 50- 99
 170 . Borderline T wave abnormalities.....T/QRS ratio < 1/20 or flat T

94
 361
 457

ST

65
 86
 41

- BORDERLINE ECG -

ad; Standard Placement

Unconfirmed Diagnosis

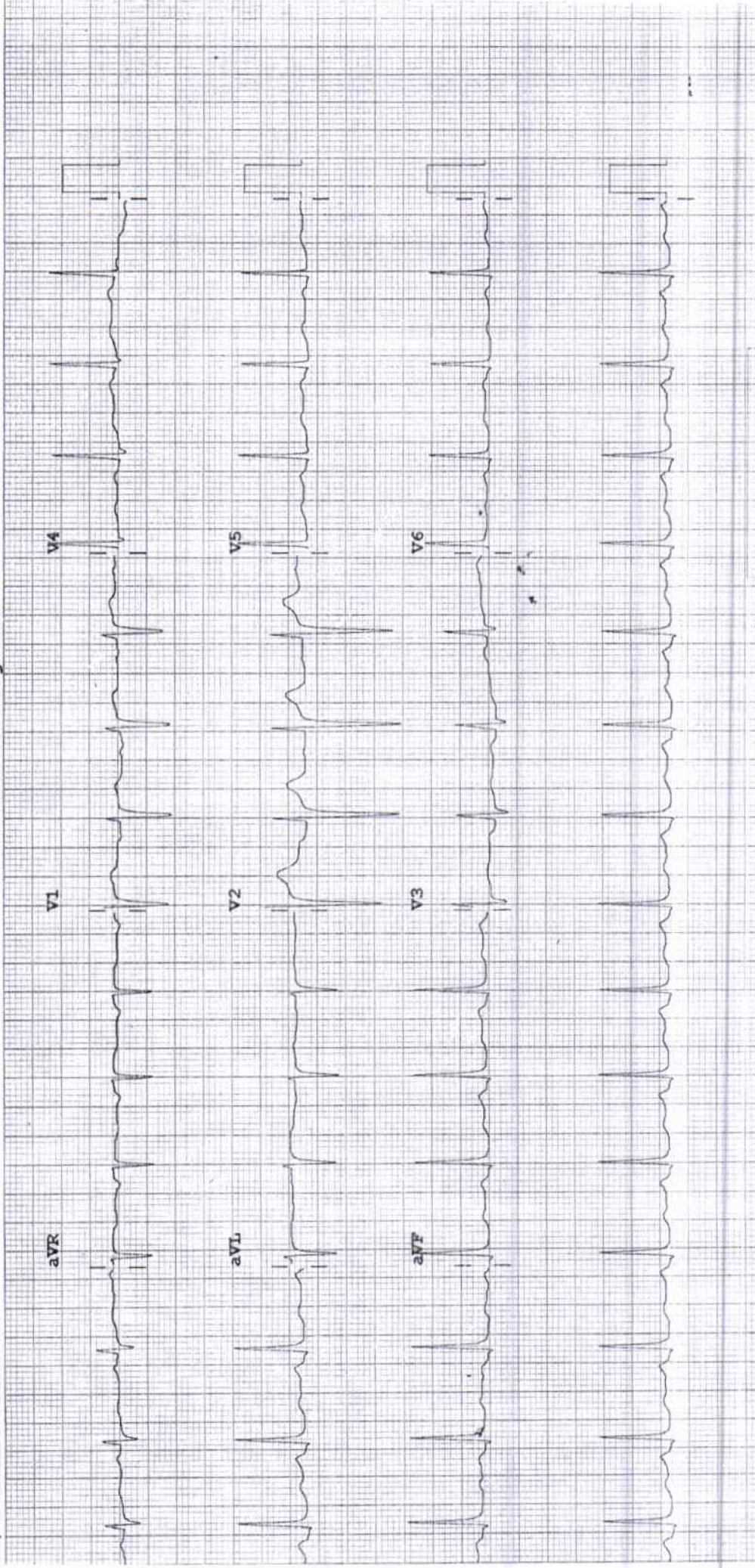

TABULAR SUMMARY REPORT

BRUCE
 Max HR: 186bpm 102% of max predicted 182bpm
 Max BP: 140/80
 Total Exercise time: 5:59
 Maximum workload: 7.0 METS
 Reason for Termination: Max HR attained

Comments: BASELINE ECG WITHIN NORMAL LIMITS
 PEAK EXERCISE NO SIGNIFICANT ST CHANGES NO ANGINA
 PHYSICAL DECONDITIONING NOTED
 RECOVERY UNEVENTFUL
 TMT IS NEGATIVE FOR INDUCIBLE ISCHEMIA AT ACHIEVED WORKLOAD
 DR NITIN TIWARI DM DNB

Pournikar, Prachita
 ID: 000353676
 38 years
 Female
 23-Mar-2024
 13:06:01
 Referred by:
 Test ind:

Phase Name	Stage Name	Time in Stage	Speed (mph)	Grade (%)	Workload (METS)	HR (bpm)	BP (mmHg)	RPP (x100)
PRETEST	SUPINE	1:52	**	**	1.0	109	100/70	109
	STANDING	0:01	**	**	1.0	111	100/70	111
	HYPERVENT	0:01	**	**	1.5	110	100/70	110
	Warm Up	0:10	0.8	0.0	1.0	111	100/70	111
EXERCISE	STAGE 1	3:00	1.7	10.0	3.5	164	113/70	180
	STAGE 2	2:59	2.5	12.0	7.0	86	120/80	223
RECOVERY		3:04	**	**	1.0	122	120/80	146

DEPARTMENT OF LABORATORY MEDICINE

BIOCHEMISTRY

Final Report

Patient Name	: MRS. PRACHITA PAUNIKAR	Order Date	: 23/03/2024 09:45 AM
Age / Sex	: 38 Years / Female	Sample Collection	: 23/03/2024 09:58 AM
UHID	: WHN2.0000353676	Receiving Date Time	: 23/03/2024 10:03 AM
Approval Date Time	: 23/03/2024 12:16 PM	Report Date	: 23/03/2024 12:07 PM
Primary Consultant	: DR. WOCKHARDT DOCTOR	Specimen	: Serum
Order No.	: 54966		
Bill No.	: OCR3/24/0007236		

PARAMETER	METHOD	RESULT	UNIT	B.R.I
Serum Urea	Urease-GLDH	18.9	mg/dL	1-50
Blood Urea Nitrogen	Calculated	8.83	mg/dL	6-20
Creatinine- Serum				
Creatinine	Enzymatic colorimetric	0.59	mg/dL	0.51-0.95
Plasma Glucose				
Plasma Glucose - Fasting.	Enzymatic Hexokinase	100.36	mg/dL	74-109
Urine Sugar Fasting	Double Sequential Enzyme Reaction - GOD/ POD	Absent		
Uric Acid- Serum				
Uric Acid	Enzymatic colorimetric	4.4	mg/dL	2.4-5.7
Lipid Profile				
Cholesterol	Colorimetric - Cholesterol Oxidase	183.08	mg/dL	0-200
Triglycerides	Enzymatic colorimetric	92.7	mg/dL	0-150
HDL Cholesterol - Direct	Direct Homogenous Enzymatic Colorimetric	48.2		1. No Risk: >65 2. Moderate Risk: 45-65 3. High Risk: <45
LDL-Cholesterol -Direct	Direct Homogenous Enzymatic Colorimetric	116.34	mg/dL	0-100
VLDL Cholesterol	Calculated	18.54	mg/dL	10-35
Chol/HDL Ratio		3.79		1.Low Risk: 3.3-4.4 2.Average Risk: 4.4-7.1 3.Moderate Risk: 7.1-11.0 4.High Risk: >11.0
Liver Function Test (L.F.T.)				
Alkaline Phosphatase	Colorimetric IFCC	92.8	U/L	35-104
S.G.O.T (AST)	IFCC Without Pyridoxal 5 Phosphate	10.6	U/L	0-32
S.G.P.T (ALT)	IFCC Without Pyridoxal 5 Phosphate	5.5	U/L	0-35
Total Protein (Serum)	Colorimetric - Biuret Method	7.25	g/dL	6.4-8.3
Albumin, BCG	Colorimetric - Bromo-Cresol Green	4.52	g/dL	3.5-5.2
Globulin	Calculated	2.73	g/dL	1.9-3.5
Albumin/Globulin Ratio	Calculated	1.65		0.9-2
Serum Total Bilirubin	Colorimetric Diazo	0.29	mg/dL	0-1.2
Serum Direct Bilirubin	Colorimetric Diazo	0.12	mg/dL	0-0.4
Serum Indirect Bilirubin	Calculated	0.17	mg/dL	0-1

--- END OF REPORT ---

JAMILUDDIN SIDDIQUI
Verified By

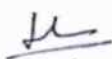
 Dr. LAXMI LOKESH
 Consultant Pathologist

DEPARTMENT OF LABORATORY MEDICINE

HEMATOLOGY

Final Report

Patient Name : MRS. PRACHITA PAUNIKAR	Order Date : 23/03/2024 09:45 AM
Age / Sex : 38 Years / Female	Sample Collection : 23/03/2024 09:58 AM
UHID : WHN2.0000353676	Receiving Date Time : 23/03/2024 10:03 AM
Approval Date Time : 23/03/2024 10:58 AM	Report Date : 23/03/2024 10:46 AM
Primary Consultant : DR. WOCKHARDT DOCTOR	Specimen : EDTA Blood
Order No. : 54966	
Bill No. : OCR3/24/0007236	

PARAMETER	METHOD	RESULT	UNIT	B.R.I
Complete Blood Count (With ESR)- EDTA Blood				
Haemoglobin	SLS Method	10.4	g%	11-15
Haematocrit	RBC Pulse Height Detection	35.6	%	40 - 50
MCV	Calculated	67.6	fl	83-101
MCH	Calculated	19.7	pg	27-32
MCHC	Calculated	29.2	g/dl	32-35
RBC Count	DC Detection	5.27	Million/ul	3.8-4.8
RDW-CV	Calculated	15.7	%	12-14
WBC Total Count (TLC)	Electrical Impedance	7960	Cells/cumm	4000 - 10000
Neutrophils	Hydrodynamic Focussing And Microscopy	61	%	40-80
Lymphocytes	Hydrodynamic Focussing And Microscopy	33	%	28-48
Monocytes	Hydrodynamic Focussing And Microscopy	06	%	2-10
Eosinophils	Hydrodynamic Focussing And Microscopy	00	%	0-6
Basophils	Hydrodynamic Focussing And Microscopy	00	%	0-2
Platelet Count	Hydrodynamic Focussing DC	366	Thou/Cumm	150-450
PDW	Calculated	11.3	fL	9.0-17
MPV	Calculated	9.6	fl	9.4-12.3
P-LCR	Calculated	23.4	%	13.0-43.0
PCT	Calculated	0.35	%	0.17-0.35
Blood ESR	Westergren Method	7	mm/hr	0-20

--- END OF REPORT ---

JAMILUDDIN SIDDIQUI
Verified By

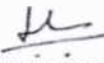
Dr. LAXMI LOKESH
 Consultant Pathologist
 MDPATH

Partial Reproduction of Report not permitted. This Report Relates to Sample received by Laboratory
 * B.R.I : BIOLOGICAL REFERENCE INTERVAL ** Test not in Scope of Accreditation

DEPARTMENT OF LABORATORY MEDICINE

BIOCHEMISTRY

Final Report

Patient Name	: MRS. PRACHITA PAUNIKAR	Order Date	: 23/03/2024 09:45 AM
Age / Sex	: 38 Years / Female	Sample Collection	: 23/03/2024 09:58 AM
UHID	: WHN2.0000353676	Receiving Date Time	: 23/03/2024 10:03 AM
Approval Date Time	: 23/03/2024 11:19 AM	Report Date	: 23/03/2024 11:05 AM
Primary Consultant	: DR. WOCKHARDT DOCTOR	Specimen	: EDTA Blood
Order No.	: 54966		
Bill No.	: OCR3/24/0007236		

<u>PARAMETER</u>	<u>METHOD</u>	<u>RESULT</u>	<u>UNIT</u>	<u>B.R.I</u>
Glycosylated Haemoglobin- EDTA Blood				
Glycosylated Haemoglobin	HPLC	5.8	%	Action required: 7.0-8.0% Good control: 6.5-7.0% Normal control: 4.8-6.4% Poor control: >8.0%
Estimated Mean glucose	Calculated	129.18	mg/dL	
--- END OF REPORT ---				

JAMILUDDIN SIDDIQUI
Verified By

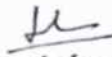
Dr. LAXMI LOKESH
 Consultant Pathologist
 MDPATH

Partial Reproduction of Report not permitted This Report Relates to Sample received by Laboratory
 * B.R.I : BIOLOGICAL REFERENCE INTERVAL ** Test not in Scope of Accreditation

DEPARTMENT OF LABORATORY MEDICINE

BIOCHEMISTRY

Final Report

Patient Name	: MRS. PRACHITA PAUNIKAR	Order Date	: 23/03/2024 09:45 AM
Age / Sex	: 38 Years / Female	Sample Collection	: 23/03/2024 12:19 PM
UHID	: WHN2.0000353676	Receiving Date Time	: 23/03/2024 12:20 PM
Approval Date Time	: 23/03/2024 02:31 PM	Report Date	: 23/03/2024 02:29 PM
Primary Consultant	: DR. WOCKHARDT DOCTOR	Specimen	: Plasma
Order No.	: 54966		
Bill No.	: OCR3/24/0007236		

<u>PARAMETER</u>	<u>METHOD</u>	<u>RESULT</u>	<u>UNIT</u>	<u>B.R.I</u>
Plasma Glucose Post Prandial	Enzymatic Hexokinase	99.81	mg/dl	70-140
Urine Sugar Post Prandial	Double Sequential Enzyme Reaction - GOD/ POD	NA		

--- END OF REPORT ---

PRADIP TAMBE
Verified By

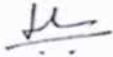
Dr. LAXMI LOKESH
 Consultant Pathologist
 MDPATH

Partial Reproduction of Report not permitted This Report Relates to Sample received by Laboratory
 * B.R.I : BIOLOGICAL REFERENCE INTERVAL ** Test not in Scope of Accreditation

DEPARTMENT OF LABORATORY MEDICINE

IMMUNOLOGY

Final Report

Patient Name : MRS. PRACHITA PAUNIKAR	Order Date : 23/03/2024 09:45 AM
Age / Sex : 38 Years / Female	Sample Collection : 23/03/2024 09:58 AM
UHID : WHN2.0000353676	Receiving Date Time : 23/03/2024 10:03 AM
Approval Date Time : 23/03/2024 11:08 AM	Report Date : 23/03/2024 10:58 AM
Primary Consultant : DR. WOCKHARDT DOCTOR	Specimen : Serum
Order No. : 54966	
Bill No. : OCR3/24/0007236	

<u>PARAMETER</u>	<u>METHOD</u>	<u>RESULT</u>	<u>UNIT</u>	<u>B.R.I</u>
T3 T4 TSH- Serum				
TOTAL T3	ECLIA	138.9	ng/dl	80-200
TOTAL T4	ECLIA	9.92	ug/dl	4.5-11.7
TSH	ECLIA	1.23	μIU/mL	0.27-4.2

--- END OF REPORT ---

JAMILUDDIN SIDDIQUI
Verified By

Dr. LAXMI LOKESH
 Consultant Pathologist
 MDPATH

Partial Reproduction of Report not permitted. This Report Relates to Sample received by Laboratory
 * B.R.I : BIOLOGICAL REFERENCE INTERVAL ** Test not in Scope of Accreditation

DEPARTMENT OF LABORATORY MEDICINE

CLINICAL PATHOLOGY

Final Report

Patient Name : MRS. PRACHITA PAUNIKAR	Order Date : 23/03/2024 09:45 AM
Age / Sex : 38 Years / Female	Sample Collection : 23/03/2024 09:58 AM
UHID : WHN2.0000353676	Receiving Date Time : 23/03/2024 10:03 AM
Approval Date Time : 23/03/2024 11:58 AM	Report Date : 23/03/2024 11:53 AM
Primary Consultant : DR. WOCKHARDT DOCTOR	Specimen : Urine
Order No. : 54966	
Bill No. : OCR3/24/0007236	

PARAMETER	METHOD	RESULT	UNIT	B.R.I
Urine Routine				
Physical Examination				
Colour		p.yel		
Appearance		Clear		
Urinalyser (Roche UriSys 1100)				
Specific Gravity		1.020		1.003 - 1.035
Reaction (pH)		6		
Leukocytes, microscopy		neg	/hpf	
Erythrocytes, microscopy		neg	/hpf	
Nitrite, urinalyser		neg		
Protein, urinalyser		neg		
Glucose, urinalyzer		neg		
Ketone, urinalyser		neg		
Urobilinogen urinalyser		neg		
Billirubin uirnalyser		neg		

--- END OF REPORT ---

PRADIP TAMBE
Verified By

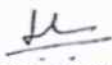
Dr. LAXMI LOKESH
 Consultant Pathologist
 MDPATH

Partial Reproduction of Report not permitted This Report Relates to Sample received by Laboratory
 * B.R.I : BIOLOGICAL REFERENCE INTERVAL ** Test not in Scope of Accreditation

DEPARTMENT OF RADIODIAGNOSTICS

Patient Name : MRS. PRACHITA PAUNIKAR
Age/Sex : 38 Yrs / Female
UHID : WHN2.0000353676
Reporting Date : 23/03/2024 12:05 PM
Bill No. : OCR3/24/0007236
Order Date : 23/03/2024 09:45 AM
Referred by :
Order No. : 21230

USG ABDOMEN WITH PELVIS :

Real time sonography of the abdomen and pelvis was performed using the 3.5 MHz transducer.

The liver is normal in size and echotexture. No focal parenchymal lesion noted.

Intrahepatic biliary tree and venous radicles are normal.

The portal vein and CBD appear normal in course and calibre.

The gall bladder is normal in size with a normal wall thickness and there are no calculi noted within.

The pancreas is normal in size and echotexture. No evidence of focal lesion or calcification or duct dilatation seen.

The spleen is normal in size and echotexture.

Both kidneys are normal in size, position and echogenecity.

Cortical thickness and corticomedullary differentiation are normal.

No hydronephrosis or calculi noted.

The urinary bladder is normal in contour, capacity and wall thickness.

No vesical calculi noted.

The uterus is normal in size and anteverted in position.

Myometrial echotexture is homogenous. No focal lesions seen.

Endometrial echocomplex is central in position and 3 mm in thickness.

Both ovaries are normal in size and echogenecity.

No adnexal mass lesion seen.

There is no evidence of free fluid in pouch of Douglas.

There is no evidence of ascites.

Impression :

No significant abnormality noted on this study.

DR. VISHAL GAJBHIYE
M.B.B.S., M.D.
CONSULTANT - RADIOLOGIST

DEPARTMENT OF RADIO DIAGNOSTICS

Patient Name : MRS. PRACHITA PAUNIKAR
Age/Sex : 38 Yrs / Female **Order Date** : 23/03/2024 09:45 AM
UHID : WHN2.0000353676 **Referred by** :
Reporting Date : 23/03/2024 02:24 PM **Order No.** : 21230
Bill No. : OCR3/24/0007236

CHEST X-RAY PA VIEW :

Both lung fields are clear.

The costophrenic angles and domes of diaphragm appear normal.

No hilar or mediastinal lesion seen.

Cardiac silhouette is within normal limits.

Visualised bony thorax and soft tissues appear normal.

Impression:

Normal Chest X-Ray..

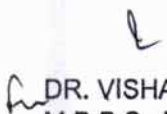
DR. VISHAL GAJBHIYE
M.B.B.S., M.D.
CONSULTANT - RADIOLOGIST

