

5708



भारत सरकार
GOVERNMENT OF INDIA



दिनेश
Dinesh

जन्म वर्ष / Year of Birth : 1985

पुरुष / Male

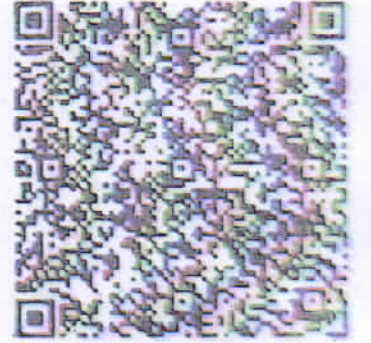

9366 4696 8443

आधार — आम आदमी का अधिकार

Rajasthani Diagnostic &
Medical Research Centre
Jhunjhunu

8005762848



भारतीय विशिष्ट पहचान प्राधिकरण
UNIQUE IDENTIFICATION AUTHORITY OF INDIA

पता: S/O: कान सिंह, बीबासर, झुंझुनू,
नुआ, राजस्थान, 333041

Address: S/O: Kan Singh, Bibasar,
Jhunjhunun, Nua, Rajasthan,
333041



1947
1800 180 1947



help@uidai.gov.in

WWW

www.uidai.gov.in

P.O. Box No.1947,
Bengaluru-560 001

Medical Research Centre
Jhunjhunun



Hematology Analysis Report

First Name: DINESH
Last Name:
Gender: Male
Age: 38 Year

Sample Type:
Department:
Med Rec. No.:3915

Sample ID: 5
Test Time: 23/03/2024 09:16
Diagnosis:

Parameter	Result	Ref. Range	Unit
1 WBC	7.38	4.00-10.00	10 ³ /uL
2 Neu%	53.4	50.0-70.0	%
3 Lym%	30.9	20.0-40.0	%
4 Mon%	7.2	3.0-12.0	%
5 Eos%	8.2	H 0.5-5.0	%
6 Bas%	0.3	0.0-1.0	%
7 Neu#	3.94	2.00-7.00	10 ³ /uL
8 Lym#	2.28	0.80-4.00	10 ³ /uL
9 Mon#	0.53	0.12-1.20	10 ³ /uL
10 Eos#	0.61	H 0.02-0.50	10 ³ /uL
11 Bas#	0.02	0.00-0.10	10 ³ /uL
12 RBC	6.05	H 4.00-5.50	10 ⁶ /uL
13 HGB	12.7	12.0-16.0	g/dL
14 HCT	46.3	40.0-54.0	%
15 MCV	76.5	L 80.0-100.0	fL
16 MCH	21.0	L 27.0-34.0	pg
17 MCHC	27.5	L 32.0-36.0	g/dL
18 RDW-CV	14.8	11.0-16.0	%
19 RDW-SD	46.1	35.0-56.0	fL
20 PLT	151	100-300	10 ³ /uL
21 MPV	10.2	6.5-12.0	fL
22 PDW	20.2	H 9.0-17.0	%
23 PCT	0.155	0.108-0.282	%
24 P-LCR	42.1	11.0-45.0	%
25 P-LCC	64	30-90	10 ³ /uL

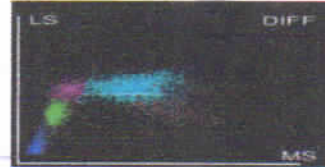
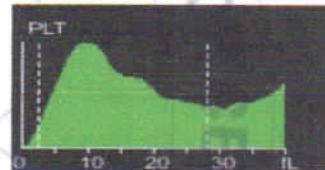
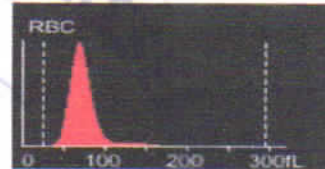
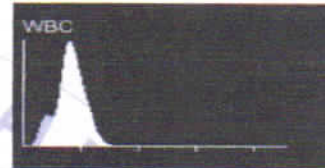

Mamta Khuteta
Dr. Mamta Khuteta
M.D. (Path.)
RMC No. : 4720/16260

Submitter: Operator: service Approver:
Draw Time: 23/03/2024 09:15 Received Time: 23/03/2024 09:15 Validated Time:
Report Time: 24/03/2024 10:27 Remarks:

*The Report is responsible for this sample only. If you have any questions, please contact us in 24 hours



आपातकालीन सेवाएं

THIS REPORT IS NOT VALID FOR MEDICO LEGAL PUPOSE



B-110, Subhash Marg, Indira Nagar, Jhunjhunu (Raj.) Ph. No. : 1592-294977



RAJASTHANI DIAGNOSTIC & MEDICAL RESEARCH CENTRE

Fully Computerised Pathology Laboratory

MRI CT SCAN TMT SONOGRAPHY X-RAY ECG MEMOGRAPHY

Patient Name: **DINESH**
 Sr. No. : **3915**
 Patient ID No.: **3657**
 Age : **38** Gender : **MALE**
 Ref. By Dr : **MEDI-WHEEL HEALTH CHECKUP**



Registered on : **23-03-2024 03:45 PM**
 Collected On : **23-03-2024 03:45 PM**
 Received On : **23-03-2024 03:45 PM**
 Reported On : **23-03-2024 04:27 PM**
 Bar Code 
 LIS Number 3 5 7 5

LIPID PROFILE COMPLETE

Test Name	Observed Values	Units	Reference Intervals
Cholesterol (Method: CHOD-PAP)	161.00	mg/dL	Adults- Desirable: <200 Borderline: 200-239 High: >239 Children- Desirable: <170 Borderline: 170-199 High: >199
HDL Cholesterol	48.10	mg/dL	35-88
Triglycerides (Method: GPO)	131.00	mg/dL	Recommended triglycerides levels for adults: Normal: <161 High: 161-199 Hypertriglycerdemic: 200-499 Very high: >499
LDL Cholesterol	86.70	mg/dL	0-100
VLDL Cholesterol	26.20	mg/dL	0-35
TC/HDL Cholesterol Ratio	3.35	Ratio	2.5-5
LDL/HDL Ratio	1.80	Ratio	1.5-3.5

HAEMATOLOGY

Test Name	Observed Values	Units	Reference Intervals
ESR (Erythrocyte Sedimentation Rate)	8.0	mm/hr	20
BLOOD GROUPING (ABO & Rh)	O+ Positive		

Aash Sethi
 Dr. Aash Sethi
 Consultant Biochemist

Mamta Khuteta
 Dr. Mamta Khuteta
 M.D. (Path.)
 DMC No. : 4720/16260



THIS REPORT IS NOT VALID FOR MEDICO LEGAL PUPOSE

PATHOLOGIST

T&C : * This Reports is not a legal document. Identification and name of person is not our responsibility.

* No part of this report should be reproduced for any purpose. * Interpret result after considering Age, sex effect of drug and other relevant factor.



RAJSTHANI DIAGNOSTIC & MEDICAL RESEARCH CENTRE

Fully Computerised Pathology Laboratory

MRI

CT SCAN

TMT

SONOGRAPHY

X-RAY

ECG

MEMOGRAPHY



MC - 5346

Patient Name: **DINESH**
 Sr. No. : **3915**
 Patient ID No.: **3657**
 Age : **38** Gender : **MALE**
 Ref. By Dr : **MEDI-WHEEL HEALTH CHECKUP**



Registered on : **23-03-2024 03:45 PM**
 Collected On : **23-03-2024 03:45 PM**
 Received On : **23-03-2024 03:45 PM**
 Reported On : **23-03-2024 04:27 PM**
 Bar Code 
 LIS Number **3 5 7 5**

HAEMATOLOGY

HbA1c(Glycosylated hemoglobin)

Test Name	Observed Values	Units	Reference Intervals
HbA1c(Glycosylated hemoglobin)	4.60	%	< 6.50 Non-Diabetic 6.50 - 7.00 Very Good Control 7.10 - 8.00 Adequate Control 8.10 - 9.00 Suboptimal Control 9.10 - 10.00 Diabetic Poor Control > 10.00 Very Poor Control
eAG (Estimated Average Glucose)	4.74	mmol/L	
eAG (Estimated Average Glucose)	85.32	mg/dL	

Method : Fluorescence Immunoassay Technology

Sample Type : EDTA Blood

Test Performed by:-

Fully Automated (EM 200) ERBA MANNHEIM.

Remarks :

Glycosylated Hemoglobin Testing is Recommended for both (a) Checking Blood Sugar Control in People who might be Pre-Diabetic. (b) Monitoring Blood Sugar Control in patients in more elevated levels, termed Diabetes Mellitus. The American Diabetic Association suggests that the Glycosylated Hemoglobin Test be Performed atleast Two Times in Year in Patients with Diabetes that are meeting Treatment Goals (and That have stable glycemc Control) and Quarterly in Patients with Diabetes whos therapy has changed or that are not meeting Glycemc Goals.

Glycosylated Hemoglobin measurement is not appropriate where there has been change in diet or Treatment within 6 Weeks. Hence people with recent Blood Loss, Hemolytic Aneamia, or Genetic Differences in the Hemoglobin Molecule (Hemoglobinopathy) such as Sickle-cell Disease and other Conditions, as well as those that have donated Blood recently, are not suitable for this Test.

BIO-CHEMISTRY

Test Name	Observed Values	Units	Reference Intervals
Glucose Fasting (Method: GOD-POD)	71.30	mg/dL	Glucose Fasting Cord: 45-96 New born, 1d: 40-60 New born, >1d: 50-80 Child: 60-100 Adult: 74-100 >60 Y: 82-115 >90 Y: 75-121
Blood Sugar PP (Method: GOD-POD)	99.60	mg/dL	Glucose 2 h Postparandial: <120

Asish Sethi
 Dr. Asish Sethi
 Consultant Biochemist

Mamta Khuteta
 Dr. Mamta Khuteta
 M.D. (Path.)
 QMC No. : 4720/16260



TECHNOLOGIST

THIS REPORT IS NOT VALID FOR MEDICO LEGAL PURPOSE

PATHOLOGIST

T&C : * This Reports is Not Valid for Medico Legal Purpose. * Interpret result after considering Age, sex effect of drug and other relevant factor.

* No part of this report should be reproduced for any purpose. * Interpret result after considering Age, sex effect of drug and other relevant factor.



RAJASTHANI DIAGNOSTIC & MEDICAL RESEARCH CENTRE

Fully Computerised Pathology Laboratory

MRI CT SCAN TMT SONOGRAPHY X-RAY ECG MEMQGRAPHY



Patient Name: DINESH			Registered on : 23-03-2024 03:45 PM	
Sr. No. : 3915			Collected On : 23-03-2024 03:45 PM	
Patient ID No.: 3657			Received On : 23-03-2024 03:45 PM	
Age : 38 Gender : MALE			Reported On : 23-03-2024 04:27 PM	
Ref. By Dr : MEDI-WHEEL HEALTH CHECKUP			Bar Code 	
			LIS Number 3 5 7 5	
BUN (Blood Urea Nitrogen)	14.0	mg/dL	7.0--18.0	



Aashish Sethi
Dr. Aashish Sethi
 Consultant Biochemist
 24x7 SERVICE
 TECHNOLOGIST

Kamla Khulela
Dr. Mamta Khulela
 M.D (Path.)
 DMC No. : 4720/16200

THIS REPORT IS NOT VALID FOR MEDICO LEGAL PUROSE



RAJASTHANI DIAGNOSTIC & MEDICAL RESEARCH CENTRE

Fully Computerised Pathology Laboratory

MRI CT SCAN TMT SONOGRAPHY X-RAY ECG MEMOGRAPHY



MC - 534E

Patient Name: **DINESH**
 Sr. No. : **3915**
 Patient ID No.: **3657**
 Age : **38** Gender : **MALE**
 Ref. By Dr : **MEDI-WHEEL HEALTH CHECKUP**



Registered on : **23-03-2024 03:45 PM**
 Collected On : **23-03-2024 03:45 PM**
 Received On : **23-03-2024 03:45 PM**
 Reported On : **23-03-2024 04:27 PM**
 Bar Code 
 LIS Number 3 5 7 5

BIO-CHEMISTRY KIDNEY FUNCTION TEST

Test Name	Observed Values	Units	Reference Intervals
Blood Urea (Method : Urease-GLDH)	32.67	mg/dL	Adults Women < 50 years : 13-40 Women > 50 years : 21-43 Men < 50 years : 19-45 Men > 50 years : 18-55 Children 1-3 years : 11-36 4-13 years : 15-36 13-19 years : 18-45
Creatinine (Method : Enzymatic Creatininase)	0.81	mg/dL	0.6--1.30
Calcium	9.60	mg/dL	8.5--11
Uric Acid (Method : Uricase-POD)	6.10	mg/dL	2.4--7.2

Test Name	Observed Values	Units	Reference Intervals
Gamma glutamyl transferase (GGT)	58.0	IU/L	15.0--85.0

RDMRC
JHUNJHUNU (RAJ.)

Amish sethi
 Dr. Amish Sethi
 Consultant Biochemist

TECHNOLOGIST

THIS REPORT IS NOT VALID FOR MEDICO LEGAL PUROSE

Kamla Khulsh
 Dr. Mamta Khulsh
 M.D. (Path.)
 BMC No. : 4720/15200



PATHOLOGIST

T&C : * This Reports is Not Valid For Medico Legal Purposes. Identification and name of person is not our responsibility.
 B-110, Subhash Marg, Indira Nagar, Jhunjhunu (Raj.) Ph. No. : 1592-294977

* No part of this report should be reproduced for any purpose. * Interpret result after considering Age,sex effect of drug and other relevant factor.



RAJSTHANI DIAGNOSTIC & MEDICAL RESEARCH CENTRE

Fully Computerised Pathology Laboratory

MRI

CT SCAN

TMT

SONOGRAPHY

X-RAY

ECG

MEMOGRAPHY



MC - 5346

Patient Name: **DINESH**
 Sr. No. : **3915**
 Patient ID No.: **3657**
 Age : **38** Gender : **MALE**
 Ref. By Dr : **MEDI-WHEEL HEALTH CHECKUP**



Registered on : **23-03-2024 03:45 PM**
 Collected On : **23-03-2024 03:45 PM**
 Received On : **23-03-2024 03:45 PM**
 Reported On : **23-03-2024 04:27 PM**
 Bar Code 
 LIS Number 3 5 7 5

BIO-CHEMISTRY Liver Function Test

Test Name	Observed Values	Units	Reference Intervals
SGOT/AST(Tech.: -UV Kinetic)	24.13	U/L	5-40
SGPT/ALT(Tech.: -UV Kinetic)	28.10	U/L	5-40
Bilirubin(Total) (Method : Diazo)	0.71	mg/dL	Adults: 0-2, Cord < 2 Newborns, premature 0-1 day :1-8, 1-2 days : 6-12, 3-5 days : 10-14 Newborns, full term 0-1 day: 2-6, 1-2 days : 6-10, 3-5 days : 4-8
Bilirubin(Direct)	0.19	mg/dL	0-0.3
Bilirubin(Indirect)	0.52	mg/dL	0.1-1.0
Total Protein (Method : BIURET Method)	7.18	g/dL	Adults : 6.4 - 8.3 Premature : 3.6 - 6.0 Newborn : 4.6 - 7.0 1 Week : 4.4 - 7.6 7-12 months : 5.1 - 7.3 1-2 Years : 5.6 - 7.5 > 2 Years : 6.0 - 8.0
Albumin(Tech.: -BCG) (Method : BCG)	L 3.00	gm/dL	0-4 days:2.8-4.4 4d-14 yrs: 3.8-5.4 14y-18y : 3.2-4.5 Adults 20-60 yrs: 3.5-5.2 60-90 yrs: 3.2-4.6
Globulin(CALCULATION)	4.18	gm/dL	2.5-4.5
A/G Ratio(Tech.: -Calculated)	L 0.72		1.2 - 2.5
Alkaline Phosphatase(Tech.: -Pnp Amp Kinetic)	188.0	U/L	108-306

Ashish Sethi
 Dr. Ashish Sethi
 Consultant Biochemist

TECHNOLOGIST

THIS REPORT IS NOT VALID FOR MEDICO LEGAL PURPOSE

Mamta Khuteta
 Dr. Mamta Khuteta
 M.D. (Path.)
 GMC No. : 4720/1626



PATHOLOGIST

T&C : * This Reports is Not Valid For Medico Legal Purposes. Identification and name of person is not our responsibility.

* No part of this report should be reproduced for any purpose. * Interpret result after considering Age,sex effect of drug and other relevant factor.

B-110, Subhash Marg, Indira Nagar, Jhunjhunu (Raj) Ph. No. : 1592-294977



RAJASTHANI DIAGNOSTIC & MEDICAL RESEARCH CENTRE

Fully Computerised Pathology Laboratory

MRI CT SCAN TMT SONOGRAPHY X-RAY ECG MEMOGRAPHY

Patient Name: **DINESH**
 Sr. No. : **3915**
 Patient ID No.: **3657**
 Age : **38** Gender : **MALE**
 Ref. By Dr : **MEDI-WHEEL HEALTH CHECKUP**



Registered on : **23-03-2024 03:45 PM**
 Collected On : **23-03-2024 03:45 PM**
 Received On : **23-03-2024 03:45 PM**
 Reported On : **23-03-2024 04:27 PM**
 Bar Code 
 LIS Number 3 5 7 5

THYROID HORMONES T3,T4,TSH (THYROID PROFILE)

Test Name	Observed Values	Units	Reference Intervals
T3 (Total Triiodothyronine)	0.98	ng/ML	0.5 - 1.5 ng/ML
T4 (TotalThyroxine)	9.85	µg/dL	4.60-12.50 µg/dL
TSH (Thyroid Stimulating Hormone)	1.25	µIU/mL	0.35 -- 5.50 µIU/mL

Sample Type : **Serum**

Test Performed by:-

Fully Automated Chemi Luminescent Immuno Assay (**ARCHITECT- i1000 PLUS**) Abbott USA**Remarks :**

Primary malfunction of the Thyroid gland may result in excessive (hyper) or Low (hypo) release of T3 or T4. In addition, as TSH directly affect thyroid function, malfunction of the pituitary or the hypothalamus influences the thyroid gland activity.

Disease in any portion of the thyroid-pituitary-hypothalamus system may influence the level of T3 and T4 in the blood, in Primary Hypothyroidism, TSH levels are significantly elevated, while in secondary and tertiary hypothyroidism, TSH levels may be low. In addition, in Euthyroid sick syndrome, multiple alterations in serum thyroid function test findings have been recognized.

Ashish Sethi
 Dr. Ashish Sethi
 Consultant Biochemist
 SERVICE

TECHNOLOGIST

THIS REPORT IS NOT VALID FOR MEDICO LEGAL PURPOSE

Kamla Khute
 Dr. Kamla Khute
 M.D. (Path.)
 GMC No. : 4720/16260



PATHOLOGIST

T&C : * This Reports is Not Valid For Medico Legal Purposes. Identification and frame of person is not our responsibility.
 B-110, Subhash Marg, Indira Nagar, Jhunjhunu (Raj.) Ph. No. : 1592-294977

* No part of this report should be reproduced for any purpose. * Interpret result after considering Age,sex effect of drug and other relevant factor.



RAJASTHANI DIAGNOSTIC & MEDICAL RESEARCH CENTRE

Fully Computerised Pathology Laboratory

MRI

CT SCAN

TMT

SONOGRAPHY

X-RAY

ECG

MEMOGRAPHY



MC - 5348

Patient Name: **DINESH**
 Sr. No. : **3915**
 Patient ID No.: **3657**
 Age : **38** Gender : **MALE**
 Ref. By Dr : **MEDI-WHEEL HEALTH CHECKUP**



Registered on : **23-03-2024 03:45 PM**
 Collected On : **23-03-2024 03:45 PM**
 Received On : **23-03-2024 03:45 PM**
 Reported On : **23-03-2024 04:27 PM**
 Bar Code 
 LIS Number **3 5 7 5**

URINE EXAMINATION URINE COMPLETE

Test Name	Observed Values	Units	Reference Intervals
PHYSICAL			
Quantity	20	ml	
Colour	Pale Yellow		
Appearance / Transparency	Clear		
Specific Gravity	1.020		
PH	5.50		4.5--6.5
CHEMICAL			
Reaction	Acidic		
Albumin	TRACE		
Urine Sugar	Nil		
MICROSCOPIC			
Red Blood Cells	Nil	/h.p.f.	
Pus Cells	4--6	/h.p.f.	
Epithelial Cells	2--3	/h.p.f.	
Crystals	Nil	/h.p.f.	
Casts	Nil	/h.p.f.	
Bactria	Nil	/h.p.f.	
Others	Nil	/h.p.f.	
Test Name	Observed Values	Units	Reference Intervals
URINE SUGAR FASTING	Nil		
URINE SUGAR PP	Nil		

<<< END OF REPORT >>>

>>> Results relate only to the sample as received. Kindly correlate with clinical condition. <<<

Note: This report is not valid for medico legal purposes.



Dr. Ashish Sethi
Consultant Biochemist

TECHNOLOGIST

Kamta Khute
Dr. Kamta Khute
M.D. (Path.)
BMC No. : 4720/15260



THIS REPORT IS NOT VALID FOR MEDICO LEGAL PURPOSE

PATHOLOGIST

T&C : * This Reports is Not valid For Medico Legal Purposes. * Identification and name of person is not our responsibility.

* No part of this report should be reproduced for any purpose. * Interpret result after considering Age,sex effect of drug and other relevant factor.

B-110, Subhash Marg, Indira Nagar, Jhunjhunu (Raj.) Ph. No. : 1592-294977



RAJASTHANI DIAGNOSTIC & MR CENTRE

FULLY COMPUTERISED PATHOLOGY LABORATORY

MRI

CT SCAN

TMT

SONOGRAPHY

X-RAY

ECG

MAMOGRAPHY

NAME	DINESH	AGE-	SEX: M
REF/BY:	BOB HEALTH CHECHUP	DATE	23-Mar-24

ULTRASONOGRAPHY WHOLE ABDOMEN

Liver: is normal in size, shape and mild bright echotexture. No IHBR dilatation is seen. No focal mass seen. Portal vein and hepatic veins are normal in diameter. Common bile duct is normal in diameter and lumen is clear.

Gall bladder: is normal in size shape, location with echo free lumen. Wall thickness is normal. No echogenic shadow suggestive of calculus is seen. No focal mass or lesion is seen.

Pancreas: is normal in size, shape and echotexture. No focal mass or lesion is detected. Pancreatic duct is not dilated.

Rt. Kidney: is normal in size, shape, position and echotexture. Corticomedullary differentiation is well maintained. No evidence of definite calculus/ hydronephrosis is seen.

Lt. Kidney: is normal in size, shape, position and echotexture. Corticomedullary differentiation is well maintained. No evidence of definite calculus/ hydronephrosis is seen.

Spleen: is normal in size, regular in shape and echo texture. No focal lesion is seen. Splenic vessels are normal.

Urinary Bladder: is well distended. Outline of bladder is regular. Wall thickness is normal. No focal mass is seen. No echogenic shadow suggestive of calculus is seen.

Prostate: is normal in size, regular in shape and outline. Capsule is intact.

No evidence of ascites is seen. No significant Lymphadenopathy is seen. No obvious bowel pathology is seen. Retroperitoneum including aorta, IVC are unremarkable.

IMPRESSION:

- ❖ Grade I fatty liver.

Advised: clinicopathological correlation

DR. ANUSHA MAHALAWAT
MD RADIODIAGNOSIS

Dr. Anusha Mahalawat
MD (Radiodiagnosis)
(RMC. 38742/25457)



आपातकालीन सेवाएं

THIS REPORT IS NOT VALID FOR MEDICO LEGAL PURPOSE





RAJASTHANI DIAGNOSTIC & MR CENTRE

FULLY COMPUTERISED PATHOLOGY LABORATORY

MRI

CT SCAN

TMT

SONOGRAPHY

X-RAY

ECC

MAMOGRAPHY

NAME : DINESH	AGE 39 /SEX M
REF. BY : BOB HEALTH CHECK-UP	DATE: 23.03.2024

X-RAY CHEST PA

- Both lung fields appear normal in under view
- No e/o consolidation or cavitations is seen.
- Both costo-phrenic angles appear clear.
- Cardiac size is within normal limits.
- Both domes of diaphragm appear normal.
- Bony thoracic cage & soft tissue shadow appear normal.

IMPRESSION :- NORMAL X-RAY CHEST (PA)

DR. ANUSHA MAHALAWAT

MD (RADIODIAGNOSIS)

RMC -38742/25457

Dr. Anusha Mahalawat
MD (Radiodiagnosis)
(RMC. 38742/25457)



आपातकालीन सेवार्

THIS REPORT IS NOT VALID FOR MEDICO LEGAL PURPOSE



RAJASTHANI DIAG. & MR CENTRE, JHUNJHUNU

ECG

11 BOB / DINESH / 39 Yrs / M / 179Cms. / 80Kgs / Non Smoker
 Heart Rate : 123 bpm / Tested On : 23-Mar-24 12:22:05 / HF 0.05 Hz - LF 35 Hz / Notch 50 Hz / Sn 1.00 Cm/mV / Sw 25 mpps
 / Refd By: BOB HEALTH CHECK UP



Rajasthan Diagnostic & Medical Research Centre
Jhunjhunu

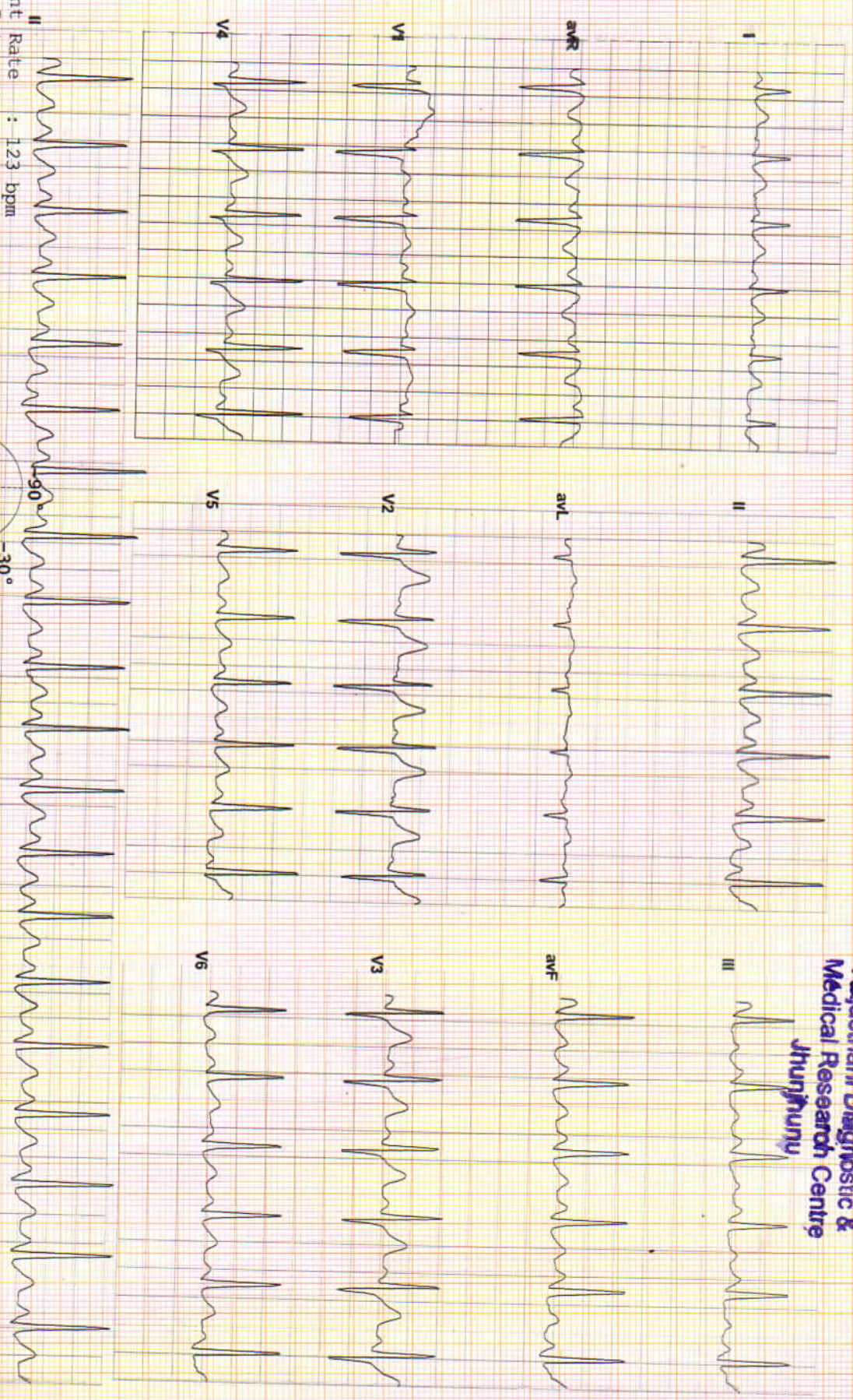

Vent Rate : 123 bpm
 PR Interval : 112 ms
 QRS Duration : 88 ms
 QT/QTc Int : 308/418 ms
 P-QRS-T axis: 78.00° 72.00° 56.00°

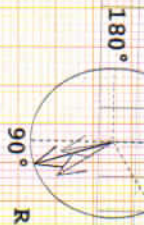

Allengers ECG (Piscas)(PIS218210312)

Reported By:

DINESH / 39 Yrs / M / 179 Cms / 80 Kg
 Date: 23 - 03 - 2024 Technician : MANOJ KUMAR Examined By:

Stage	Time	Duration	Speed(mph)	Elevation	METs	Rate	% THR	BP	RPP	PVC	Comments
Supine	00:15	0:15	00.0	00.0	01.0	124	69 %	128/80	158	00	
Standing	01:16	1:01	00.0	00.0	01.0	124	69 %	128/80	158	00	
HV	02:18	1:02	00.0	00.0	01.0	126	70 %	128/80	161	00	
Warm Up	03:19	1:01	00.0	00.0	01.0	123	68 %	128/80	157	00	
ExStart	04:20	1:01	01.0	00.0	01.0	129	71 %	130/82	167	00	
BRUCE Stage 1	07:20	3:00	01.7	10.0	04.7	140	77 %	134/84	187	00	
BRUCE Stage 2	10:20	3:00	02.5	12.0	07.1	155	86 %	138/88	213	00	
PeakEx	10:24	0:04	01.1	00.0	07.2	158	87 %	138/88	218	00	
Recovery	10:54	0:30	01.1	00.0	04.2	154	85 %	138/88	212	00	
Recovery	11:24	1:00	01.1	00.0	01.2	142	78 %	140/90	198	00	
Recovery	12:24	2:00	00.0	00.0	01.0	134	74 %	136/86	182	00	
Recovery	13:24	3:00	00.0	00.0	01.0	132	73 %	132/84	174	00	
Recovery	14:11	3:47	00.0	00.0	01.0	132	73 %	128/80	168	00	

REPORT :

Heart Rate 124.0 bpm
 Systolic BP 138.0 mmHg
 Diastolic BP 88.0 mmHg
 Maximum Depression 0.3
 Exercise Time 06:04 Mins.
 METS 7.2
 Target Heart Rate 181.0
 Test End Reason Test Complete, Heart Rate Achieved



Rajasthan Diagnostic & Medical Research Centre
 Jhunjhunu

Doctor : RDMRC

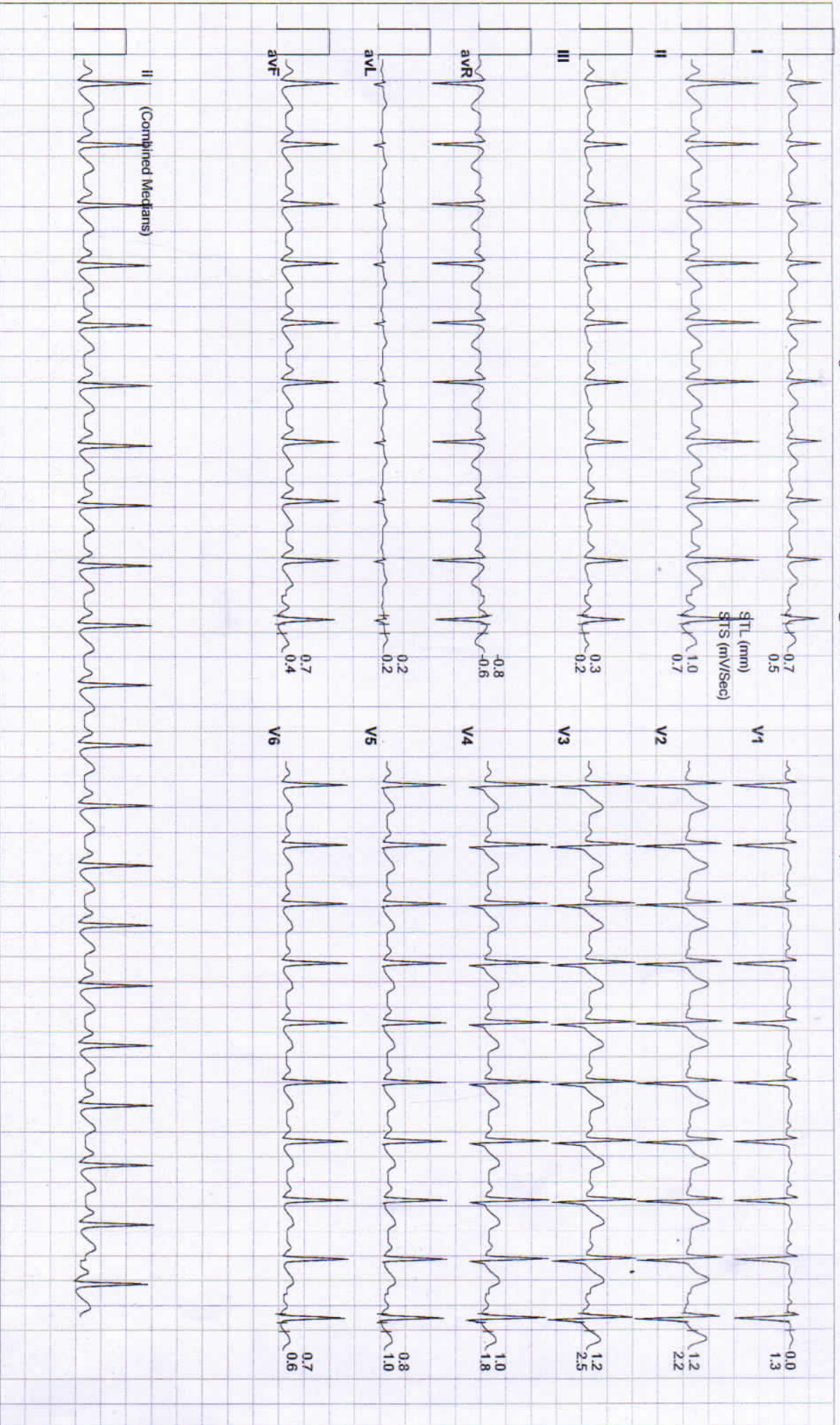

Date: 23 - 03 - 2024 METs : 1.0 HR : 124 Target HR : 69% of 181 BP : 128/80 Post J @80ms/Sec

ExTime: 00:00 Speed: 0.0 mph Grade : 00.00 % 25 mm/Sec. 1.0 Cm/mV





Date: 23 - 03 - 2024 METs : 1.0 HR : 124 Target HR : 69% of 181 BP : 128/80 Post J @80mSec

ExTime: 00:00 Speed: 0.0 mph Grade : 00.00 % 25 mm/Sec: 1.0 Cm/mV

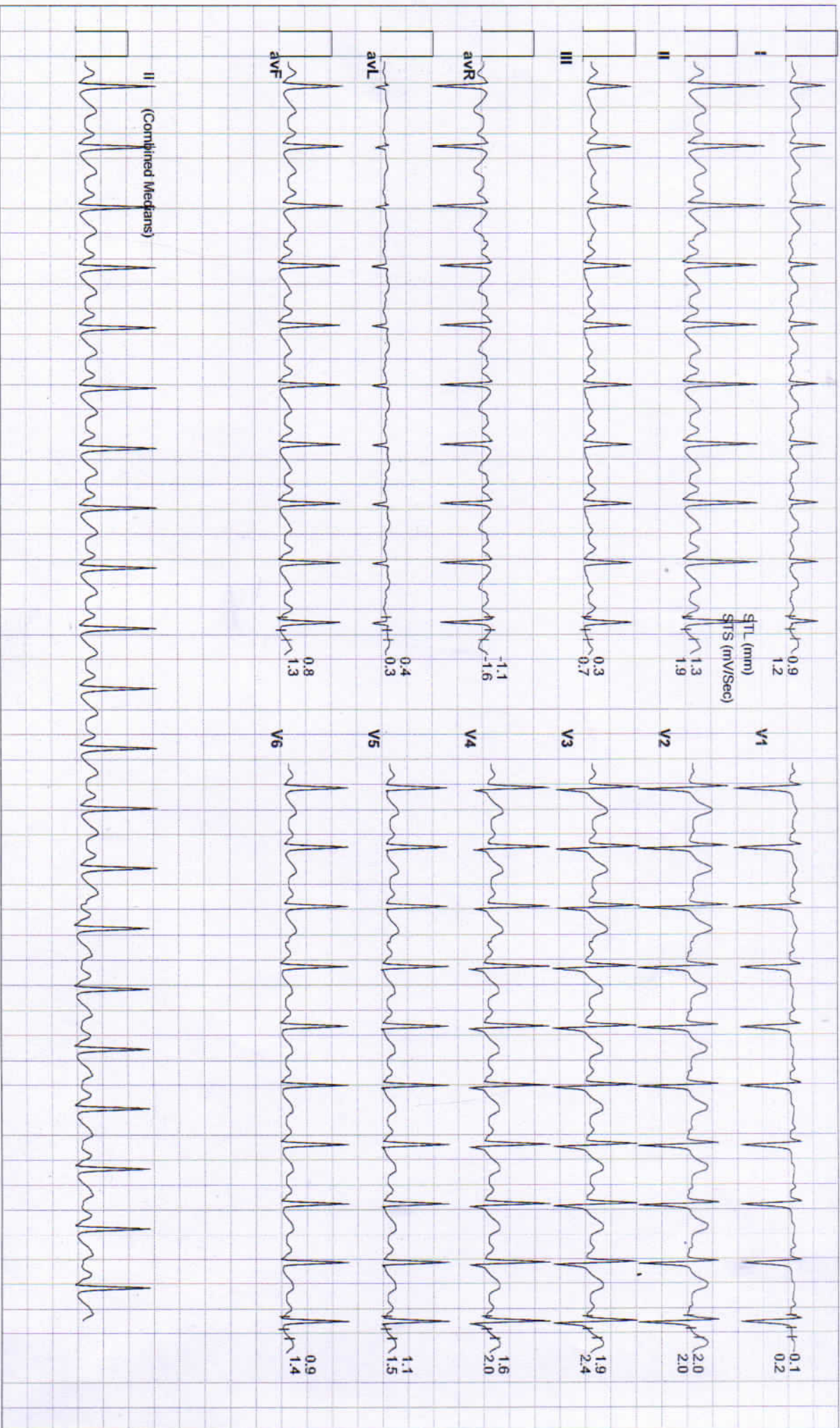



Date: 23 - 03 - 2024 METs : 1.0 HR : 126 Target HR : 70% of 181 BP : 128/80 Post J @80mSec

ExTime: 00:00 Speed: 0.0 mph Grade : 00.00 % 25 mm/Sec. 1.0 Cm/mV





Date: 23 - 03 - 2024 METs : 1.0 HR : 123 Target HR : 68% of 181 BP : 128/80 Post J @80mSec ExTime: 00:00 Speed: 0.0 mph Grade : 00.00 % 25 mm/Sec. 1.0 Cm/mV





Date: 23 - 03 - 2024 MEIs : 1.0 HR : 129 Target HR : 71% of 181 BP : 130/82 Post J @80mSec ExTime: 00:00 Speed: 1.0 mph Grade : 00.00 % 25 mm/Sec. 1.0 Cm/mV

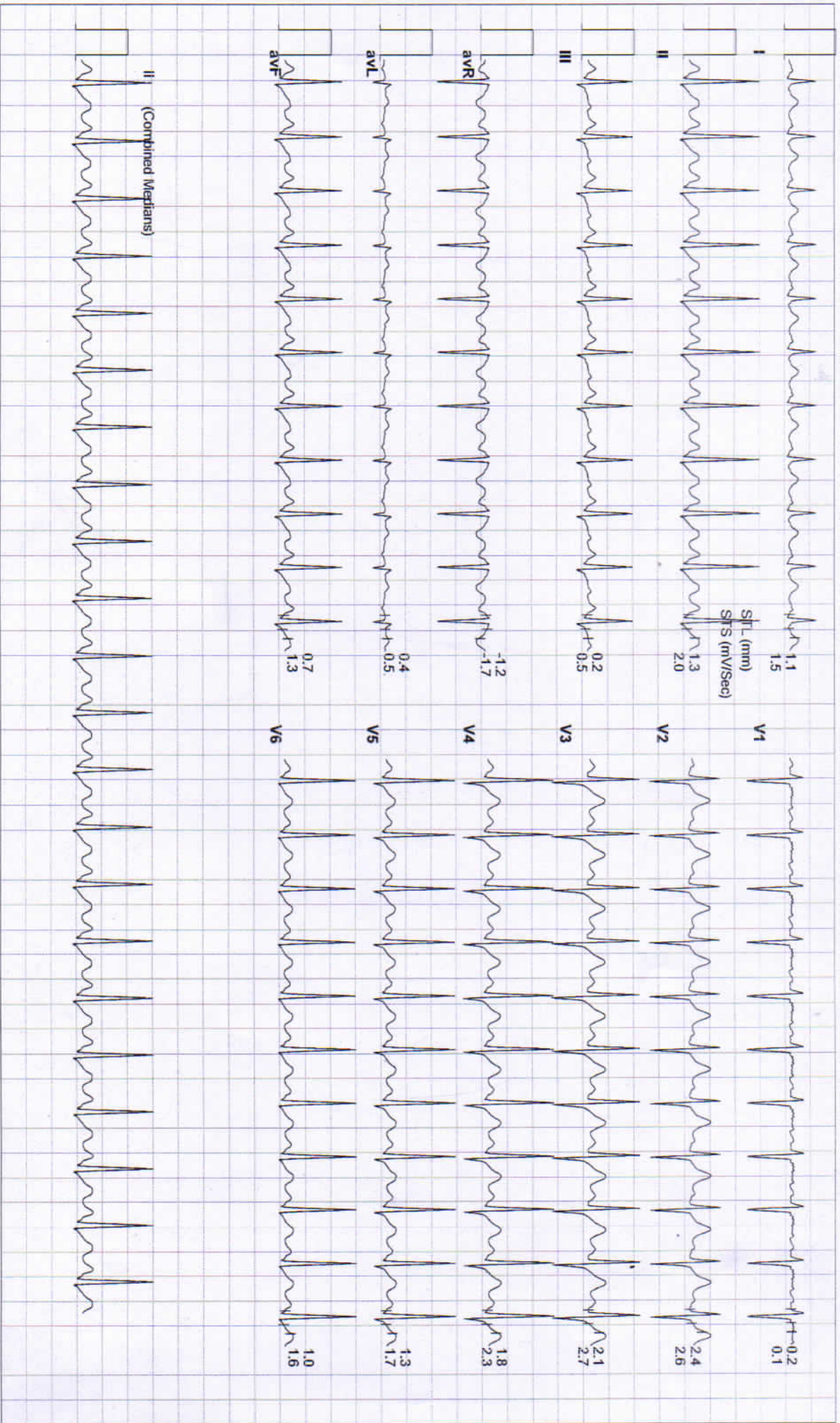



Date: 23 - 03 - 2024 METs : 4.7 HR : 140 Target HR : 77% of 181 BP : 134/84 Post J @60mSec

ExTime: 03:00 Speed: 1.7 mph Grade : 10.00 % 25 mm/Sec: 1.0 Cm/mV

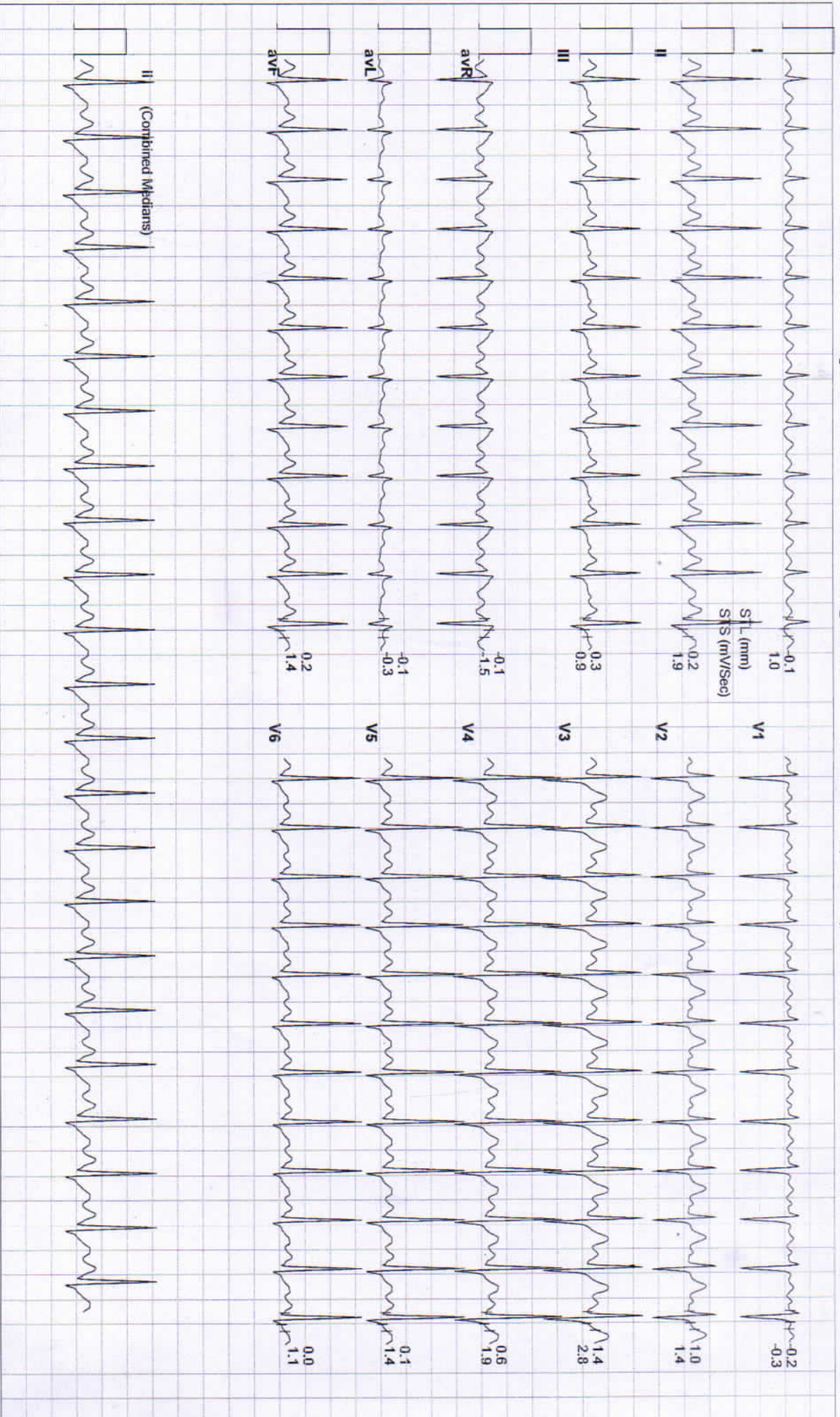



Date: 23 - 03 - 2024 METs : 7.1 HR : 155 Target HR : 86% of 181 BP : 138/88 Post J @60mSec ExTime: 06:00 Speed: 2.5 mph Grade : 12.00 % 25 mm/Sec. 1.0 Cm/mV

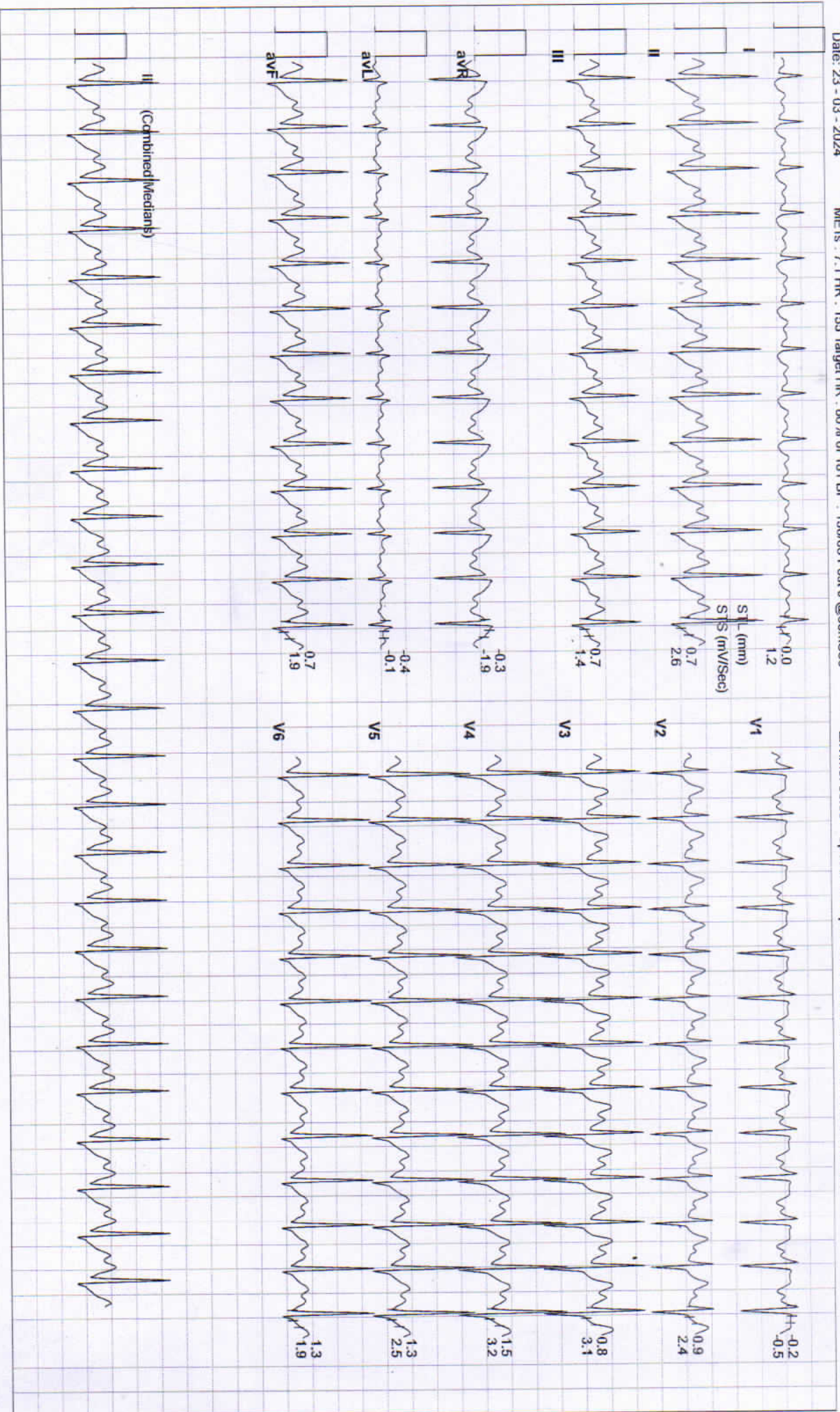



Date: 23 - 03 - 2024 METs : 7.2 HR : 158 Target HR : 87% of 181 BP : 138/88 Post J @60mSec

ExTime: 06:05 Speed: 1.1 mph Grade : 00.00 % 25 mm/Sec. 1.0 Cm/mV

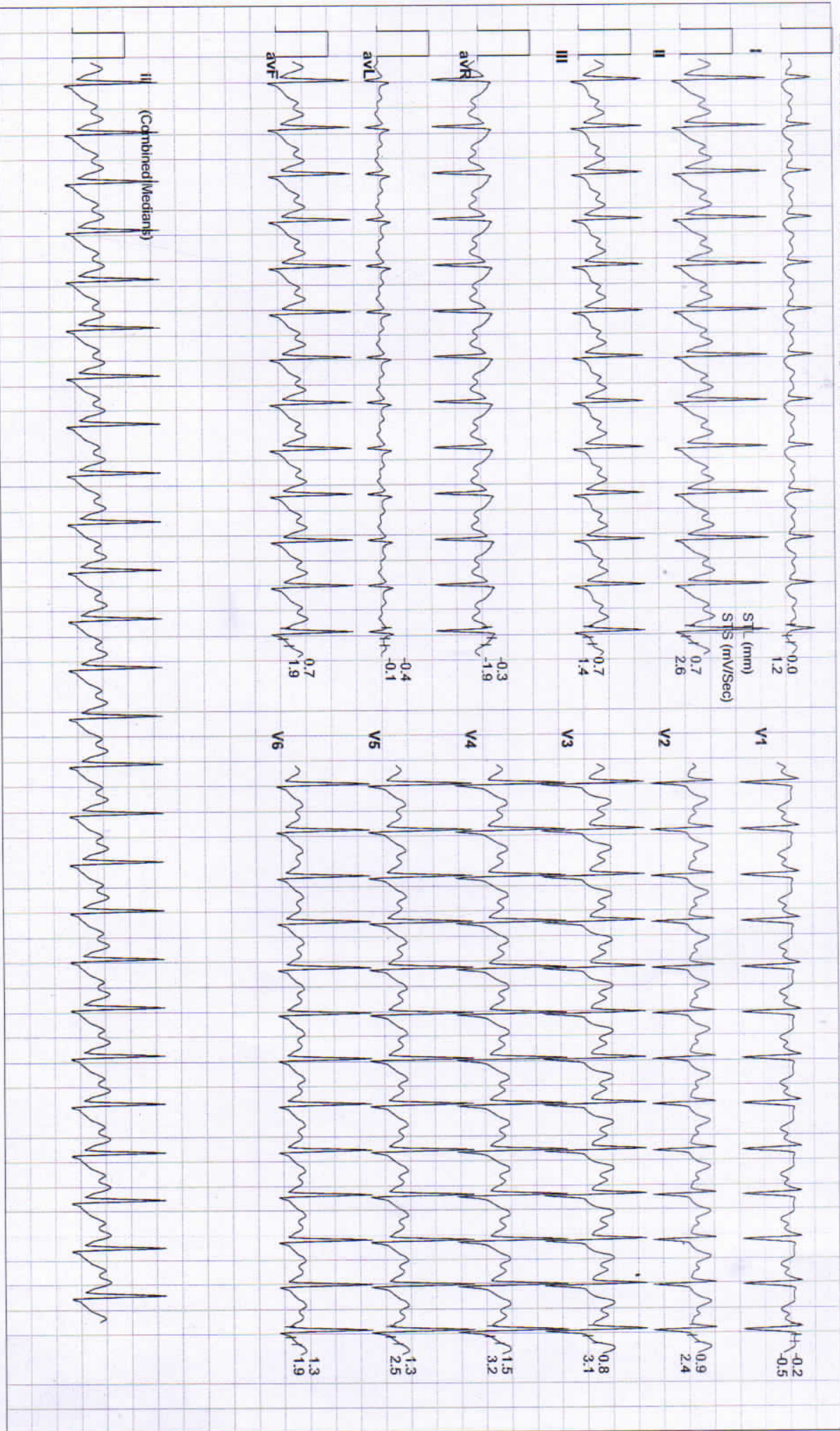



Date: 23 - 03 - 2024 METS : 4.2 HR : 154 Target HR : 85% of 181 BP : 138/88 Post J @60mSec

ExTime: 06:04 Speed: 1.1 mph Grade : 00.00 % 25 mm/Sec: 1.0 Cm/mV

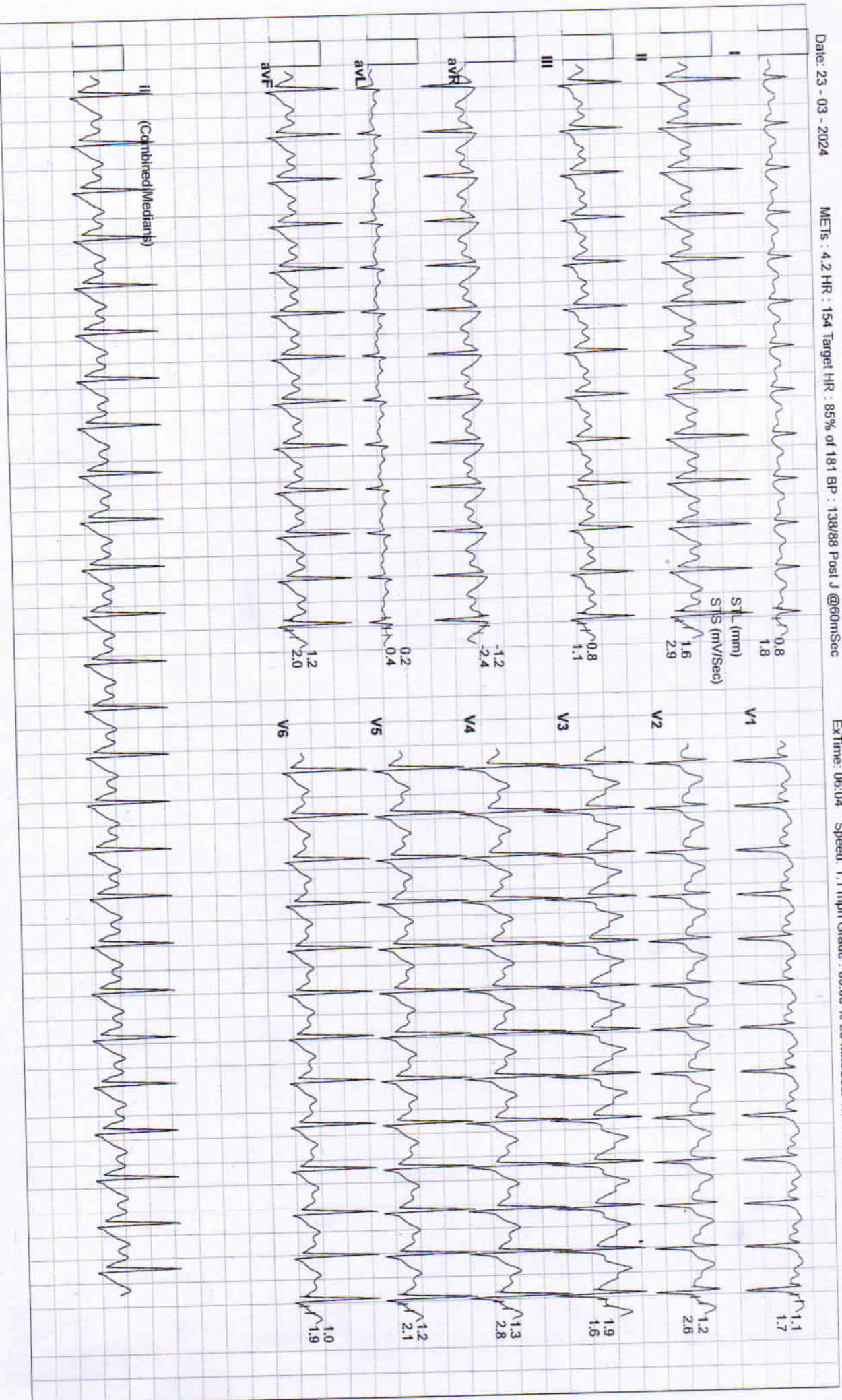



Date: 23 - 03 - 2024 METS : 1.2 HR : 142 Target HR : 78% of 181 BP : 140/90 Post J @60mSec

ExTime: 06:04 Speed: 1.1 mph Grade : 00.00 % 25 mm/Sec: 1.0 Cm/mV

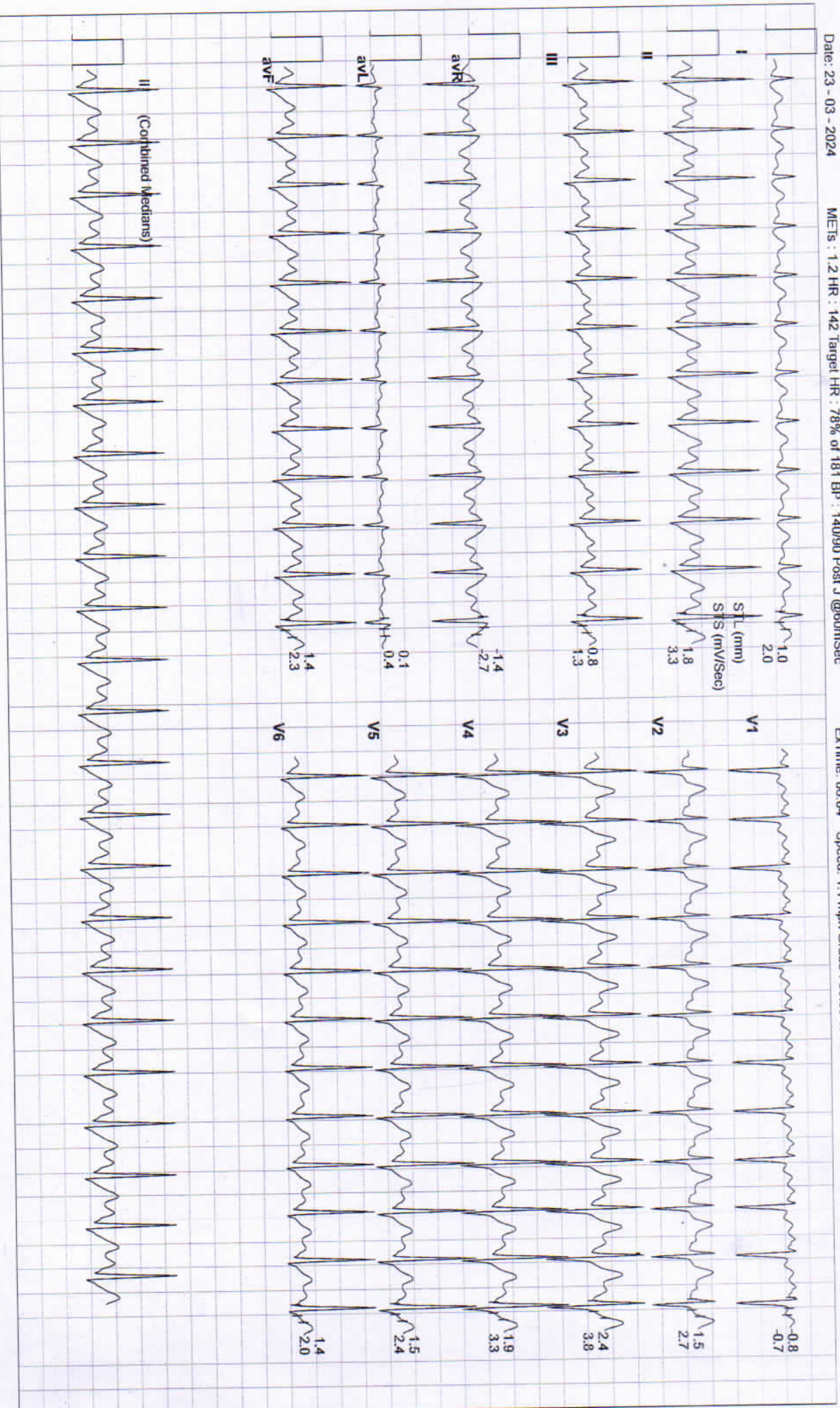



Date: 23 - 03 - 2024

MEIS : 1.0 HR : 134 Target HR : 74% of 181 BP : 136/86 Post J @60mSec

ExTime: 06:04

Speed: 0.0 mph Grade : 00.00 % 25 mm/Sec. 1.0 Cm/mV





Date: 23 - 03 - 2024 METs : 1.0 HR : 132 Target HR : 73% of 181 BP : 132/84 Post J @60mSec ExTime: 06:04 Speed: 0.0 mph Grade : .00.00 % 25 mm/Sec. 1.0 Cm/mV





Date: 23 - 03 - 2024

MEETS : 1.0 HR : 132 Target HR : 73% of 181 BP : 128/80 Post J @60mSec

ExTime: 06:04 Speed: 0.0 mph Grade : 00.00 % 25 mm/Sec. 1.0 Cm/mV

