

प्रति,

समन्वयक,

Mediwheel (Arcofemi Healthcare Limited)

हेल्पलाइन नंबर: 011-41195959

महोदय/ महोदया,

विषय: बैंक ऑफ़ इंडिया के कर्मचारियों के लिए वार्षिक स्वास्थ्य जांच।

हम आपको सूचित करना चाहते हैं कि हमारे कर्मचारी जिनका विवरण निम्नानुसार है हमारे करार के अनुसार आपके 1 उपलब्ध कराई गई कैलेंडर वार्षिक स्वास्थ्य जांच सुविधा का लाभ लेना चाहते हैं।

कर्मचारी विवरण	
नाम	MR. KUMAR RANJIT
क.फू.संख्या	105318
पदनाम	SINGLE WINDOW OPERATOR A
कार्य का स्थान	JAINAMORE
जन्म की तारीख	30-06-1984
स्वास्थ्य जांच की प्रस्तावित तारीख	23-03-2024
बुकिंग संदर्भ सं.	23M105318100099424E

यह अनुमोदन/ संस्तुति पत्र तभी वैध माना जाएगा जब इसे बैंक ऑफ़ इंडिया के कर्मचारी आईडी कार्ड की प्रति के साथ प्रस्तुत किया जाएगा। यह अनुमोदन पत्र दिनांक 12-03-2024 से 31-03-2024 तक मान्य है। इस पत्र के साथ किए जाने वाले चिकित्सा जांच की सूची अनुलग्नक के रूप में दी गई है। कृपया नोट करें कि उक्त स्वास्थ्य जांच हमारी टाई-अप व्यवस्था के अनुसार कैलेंडर सुविधा है। हम अनुरोध करते हैं कि आप हमारे कर्मचारी के स्वास्थ्य जांच संबंधी आवश्यकताओं पर उचित कार्रवाई करें तथा इस संबंध में अपनी सर्वोच्च प्राथमिकता तथा सर्वोत्तम संसाधन उपलब्ध कराएं। उपर्युक्त सारणी में दी गई कर्मचारी कूट संख्या एवं बुकिंग संदर्भ संख्या का उल्लेख अनिवार्य रूप से इनवॉइस में किया जाना चाहिए।

हम इस संबंध में आपके सहयोग की अपेक्षा करते हैं।

भवदीय,

हरना/

(मुख्य महाप्रबंधक)

मानव संसाधन प्रबंधन विभाग

बैंक ऑफ़ इंडिया



(नोट: यह कंप्यूटर द्वारा जनरेट किया गया पत्र है। हस्ताक्षर की आवश्यकता नहीं है। कृपया किसी भी स्पष्टीकरण के लिए Mediwheel (Arcofemi Healthcare Limited) से संपर्क करें।)



नाम: RANJIT KUMAR
Name:

कार्मचारी कूट नं.
E. C. No. 105318



Ranjit Kumar



Ranjit Kumar

जारीकर्ता प्रभिकारी, मु. स. (गु.) इ.स. न.दि.
Issuing Authority CM (S), ZO, ND.

धारक के हस्ताक्षर
Signature of Holder

मिलने पर निम्नलिखित को लौटाए
सहायक महाप्रबन्धक (सुरक्षा)
बैंक ऑफ़ बड़ोदा कॉर्पोरेट सेंटर
सी-26, जी-ब्लॉक, बान्द्रा-कुर्ला कॉम्प्लेक्स
मुंबई 400 051, भारत
फोन : 91 22 6698 51 96 फैक्स : 91 22 2652 5747
If found, please return to:
Asst. General Manager (Security)
Bank of Baroda, Baroda Corporate Center
C-26, G-Block, Bandra-Kurla Complex
Mumbai 400 051, India
Phone : 91 22 6698 5196, Fax :91 22 2652 5747

रक्त समूह / Blood Group : B+
पहचान चिह्न: Cut Mark on Right Leg
Identification Marks :





भारत सरकार
Government of India

भारतीय विशिष्ट पहचान प्राधिकरण
Unique Identification Authority of India

नामांकन क्रम/ Enrolment No.: 2906/00572/00496

To
रंजित कुमार
Ranjit Kumar
S/O Ganesh Prasad,
RAMASHARAM CLINIC, PO- JAINAMORE PS- JARIDIH,
VTC BOKARO,
District Bokaro,
State: Jharkhand,
PIN Code: 829301,
Mobile: 8409020545

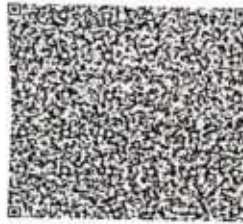

Signature Not Verified

आपका आधार क्रमांक / Your Aadhaar No. :

XXXX XXXX 3046

VID : 9117 1955 6420 4661

मेरा आधार, मेरी पहचान



भारत सरकार
Government of India



Aadhaar no. issued: 25/01/2012



रंजित कुमार
Ranjit Kumar
जन्म तिथि/DOB: 30/06/1984
पुरुष/ MALE

आधार पहचान का प्रमाण है, नागरिकता या जन्मतिथि का नहीं।
इसका उपयोग सत्यापन (ऑनलाइन प्रमाणीकरण, या म्यूअर कोड/
ऑनलाइन एनरोलमेंट के स्कैनिंग) के साथ किया जाना चाहिए।

Aadhaar is proof of identity, not of citizenship
or date of birth. It should be used with verification (online
authentication, or scanning of QR code / offline XML).

XXXX XXXX 3046

मेरा आधार, मेरी पहचान



Government of India



सूचना / INFORMATION

- आधार पहचान का प्रमाण है, नागरिकता या जन्मतिथि का नहीं। जन्मतिथि आधार नंबर धारक द्वारा प्रस्तुत सूचना और विनियमों में विनिर्दिष्ट जन्मतिथि के प्रमाण के दस्तावेज पर आधारित है।
- इस आधार पर को यूआईडीएआई द्वारा नियुक्त प्रमाणीकरण एजेंसी के जरिए ऑनलाइन प्रमाणीकरण के द्वारा सत्यापित किया जाना चाहिए या ऐप स्टोर में उपलब्ध एमआधार या आधार म्यूअर कोड स्कैनर ऐप से म्यूअर कोड को स्कैन करके या www.uidai.gov.in पर उपलब्ध सुरक्षित म्यूअर कोड रीडर का उपयोग करके सत्यापित किया जाना चाहिए।
- आधार विशिष्ट और सुरक्षित है।
- पहचान और पते के समर्थन में दस्तावेजों को आधार के लिए नामांकन की तारीख से प्रत्येक 10 वर्ष में कम से कम एक बार आधार में अपडेट करना चाहिए।
- आधार विभिन्न सरकारी और गैर-सरकारी पायटो/सेवाओं का लाभ लेने में सहायता करता है।
- आधार में अपना मोबाइल नंबर और ईमेल आईडी अपडेट राहें।
- आधार सेवाओं का लाभ लेने के लिए एमआधार ऐप डाउनलोड करें।
- आधार/बीयोमेट्रिक्स का उपयोग न करने के समय सुरक्षा सुनिश्चित करने के लिए आधार/बीयोमेट्रिक्स लॉक/अनलॉक सुविधा का उपयोग करें।
- आधार की सहायता करने वाले सहमति लेने के लिए बाध्य हैं।
- Aadhaar is proof of identity, not of citizenship or date of birth (DOB) DOB is based on information supported by proof of DOB document specified in regulations, submitted by Aadhaar number holder
- This Aadhaar letter should be verified through either online authentication by UIDAI-appointed authentication agency or QR code scanning using mAadhaar or Aadhaar QR Scanner app available in app stores or using secure QR code reader app available on www.uidai.gov.in
- Aadhaar is unique and secure
- Documents to support identity and address should be updated in Aadhaar after every 10 years from date of enrolment for Aadhaar
- Aadhaar helps you avail of various Government and Non-Government benefits/services
- Keep your mobile number and email id updated in Aadhaar.
- Download mAadhaar app to avail of Aadhaar services
- Use the feature of Lock/Unlock Aadhaar/biometrics to ensure security when not using Aadhaar/biometrics
- Entities seeking Aadhaar are obligated to seek consent



भारतीय विशिष्ट पहचान प्राधिकरण
Unique Identification Authority of India



Details as on: 13/02/2024

पता:
S/O गणेश प्रसाद, रामाश्व क्लिनिक, पो- जैनमोड़ थाना-
जरीडीह, बोकारो, झारखण्ड-
झारखण्ड - 829301

Address:
S/O Ganesh Prasad, RAMASHARAM
CLINIC, PO- JAINAMORE PS- JARIDIH,
BOKARO, DIST: Bokaro,
Jharkhand - 829301

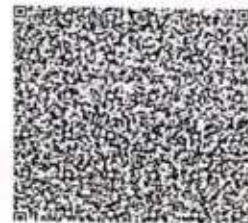

XXXX XXXX 3046

VID : 9117 1955 6420 4661

1947 | help@uidai.gov.in | www.uidai.gov.in





OUT PATIENT DEPARTMENT

असर्फी हॉस्पिटल

सबके लिए स्वास्थ्य

Mediwheel

Department of General Medicine

Regd. No. : MAR23-44295 Visit : OPD/230324/202045
 Patient Name : MR. RANJIT KUMAR Mobile : 8409020545
 Age/Sex : 39 Y 8 M 0 D / Male Date : 23-Mar-2024 3:28 pm
 Address : RAMASHANKAR CLINIC, JAINAMORE, BOKARO - 829301, Jharkhand, INDIA
 Doctor : Dr. Sumeet Kr. MD, Medicine OPD Timing :
 Referred By :

Allergies : Height : Ft In Temp. : C SPO2 : 99 %
 Weight : 83.4 Kg Pulse : 68 BPM B.P. : 130/80 mm/Hg

History and complaints :

Examination:

- Fatty liver grade I

Diagnosis:

- dyslipidemia

Investigations:

Medicines Prescribed:

- Uric acid
after 2 days
 - lipid profile

- cap EVITOL 1 BD
x 2 days
 - D. GERO RED 100
x 1 mg

Follow up:
 Date :
 Time :

Days

Advice (Diet/ Lifestyle / Rehab)

→ Born walk
30-40ms

Signature of Doctor

*This document is not valid for Medico-Legal purposes.



Rate 71 . Atrial flutter with predominant 3:1 AV block.....A-rate 220, multiple Ps
 . Abnormal R-wave progression, early transition.....QRS area>0 in V2
 . ST elevation, consider anterolateral injury.....ST >0.15mV, I aVL V2-V6
 . Baseline wander in lead(s) I, II, aVR, aVL, aVF, V1, V2

--AXIS--

P 54
 QRS 54
 T 41

12 Lead: Standard Placement

- ABNORMAL ECG -

Unconfirmed Diagnosis

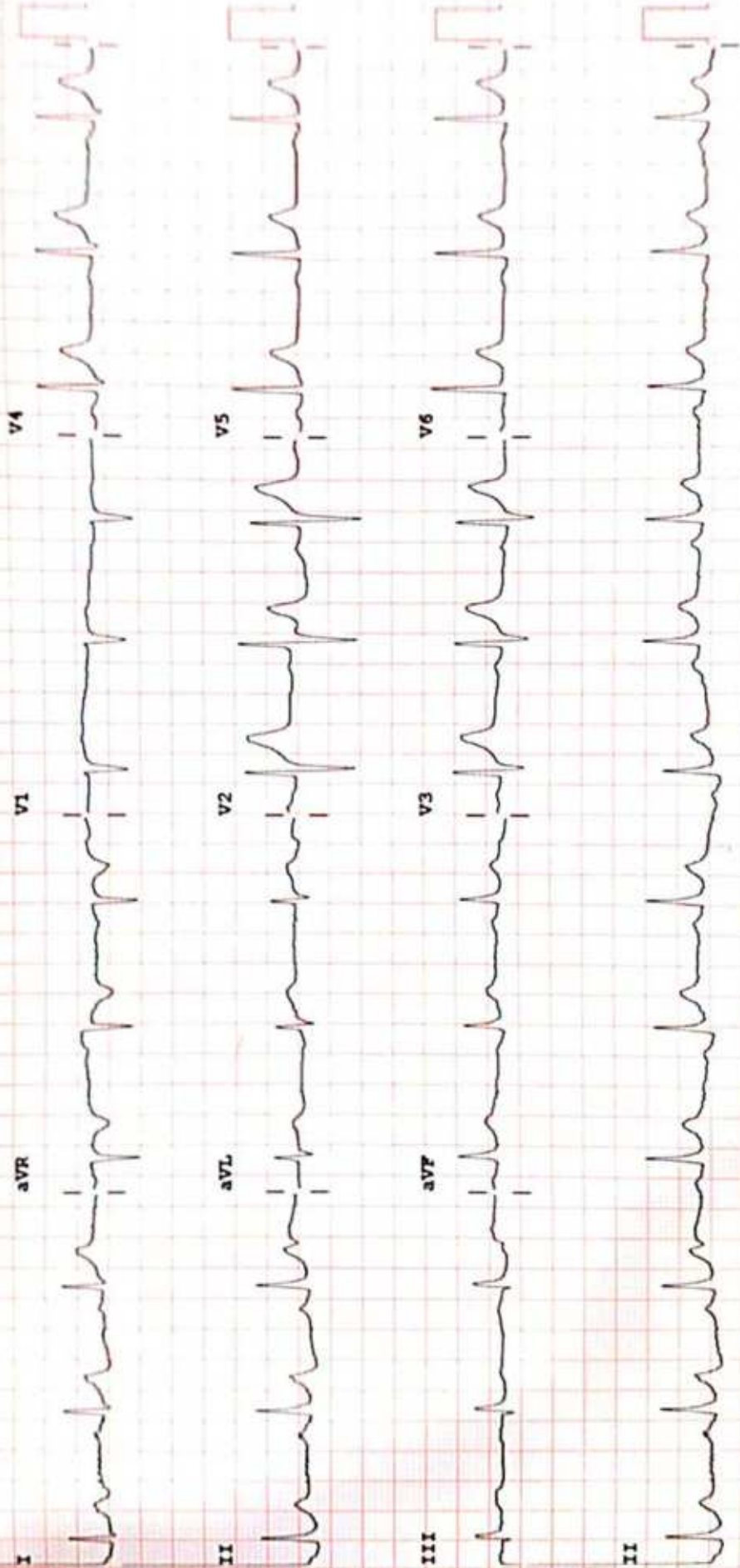

V/February

Device:

Speed: 25 mm/sec

Limb: 10 mm/mV

Chest: 10.0 mm/mV

P 50~ 0.50-100 Hz W

PH100B CL

P?

RADIOLOGY REPORT

Reg. No.	44295	Ref. Dr.	SELF
Name	MR. RANJIT KUMAR	Study	USG WHOLE ABDOMEN
Age & Sex	39Y/M	Rep Date	23.03.2024

USG WHOLE ABDOMEN

- LIVER** : Liver is normal in size & shape. It appears bright in echotexture. No obvious focal lesion is seen. IHBR are not dilated.
- GALL BLADDER** : GB is well distended. No obvious calculus or mass lesion is seen. The wall thickness is normal.
- CBD** : CBD is normal in course & caliber.
- PV** : PV is normal in course & caliber.
- PANCREAS** : Pancreas is normal in size, shape & echotexture. Peripancreatic soft tissues appear normal. MPD is not dilated.
- SPLEEN** : Spleen is normal in shape, size & echotexture. It measures 11.2cm in size.
- KIDNEYS** : The right kidney measures 9.2 x 4.4cm. The left kidney measures 9.7 x 5.1cm. Both kidneys are normal in shape, size & position. The pelvicalyceal system is normal. Corticomedullary differentiation is maintained. No focal lesion is seen.
- URINARY BLADDER** : Urinary bladder is well distended. No obvious calculus or mass lesion is seen. The wall thickness is normal.
- PROSTATE** : Prostate is normal in size, shape & echotexture. It measures 3.6 x 3.1 x 3.9cm in size (volume – 23.6gram).
- OTHERS** : No ascites or retroperitoneal lymphadenopathy is seen.

IMPRESSION : • Grade I diffuse fatty infiltration of liver.
Clinical correlation is suggested.



Dr. VAISHALI PATEL
MBBS, DNB (Radio-diagnosis)
Consultant Radiologist

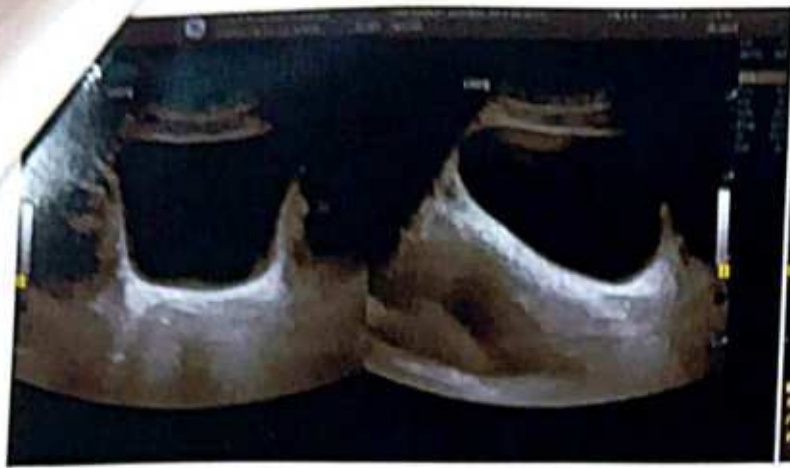

REPORT

ECHOCARDIOGRAPHY REPORT

Name: MR RANJIT KUMAR

Age: 39

Sex: Male

Date: 23/03/2024

2D & M-MODE MEASUREMENTS

LA Diam	3.4 cm
Ao Diam	3.2 cm
IVSd	1.2 cm
LVIDd	4.1 cm
LVPWd	1.2 cm
IVSs	1.6 cm
LVIDs	2.7 cm

2D & M-MODE CALCULATIONS

EDV(Teich)	74 ml
ESV(Teich)	28 ml
EF(Teich)	62 %
%FS	33 %
SV(Teich)	46 ml
LVd Mass	204.84 g
RWT	0.60

MITRAL VALVE

MV E Vel	0.90 m/s
MV DecT	158 ms
MV Dec Slope	5.7 m/s ²
MV A Vel	0.55 m/s
MV E/A Ratio	1.62

AORTIC VALVE

AV Vmax	1.11 m/s
AV maxPG	4.94 mmHg

TRICUSPID VALVE

PULMONARY VALVE

PV Vmax	1.09 m/s
PV maxPG	4.77 mmHg

COMMENTS:

- NORMAL SIZE CARDIAC CHAMBERS
- NO LVRWMA
- GOOD LV SYSTOLIC FUNCTION (EF-60%)
- NORMAL MITRAL INFLOW PATTERN
- NO MR, AR, NO TR, NO PAH
- IAS, IVS INTACT
- NO CLOT, PE
- IVC NORMAL

IMPRESSION:

- NORMAL ECHO STUDY

DR. S.H. CHAVAN
(CONSULTANT CARDIOLOGIST)

TECH. SIG



ASARFI INSTITUTE OF CARDIAC SCIENCES

Name : MR RANJIT KUMAR

Date : 23/03/2024

Patient Id : 44295

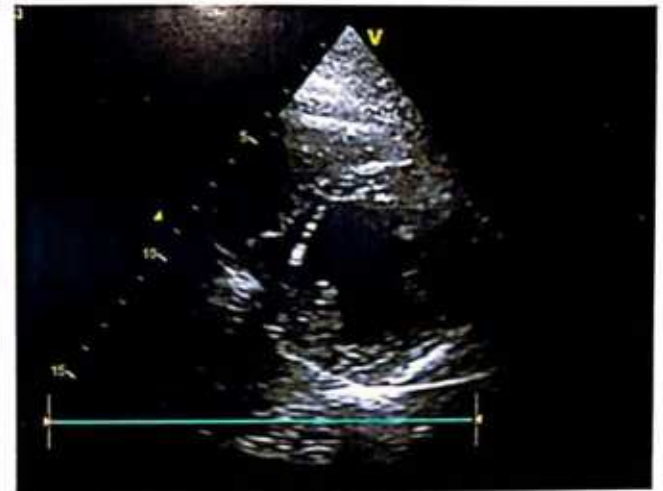
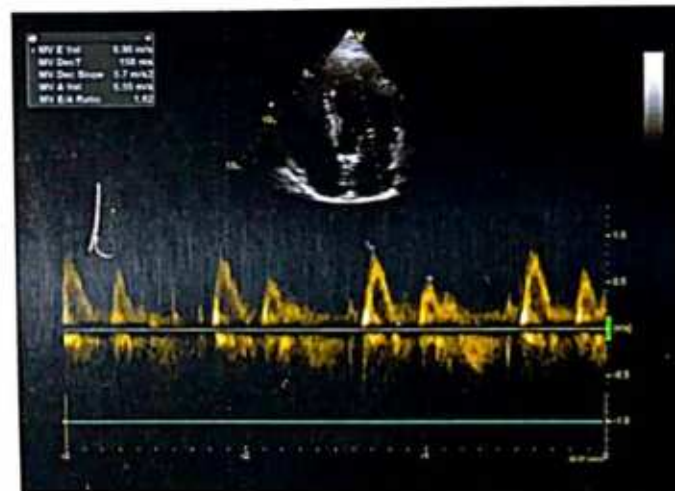
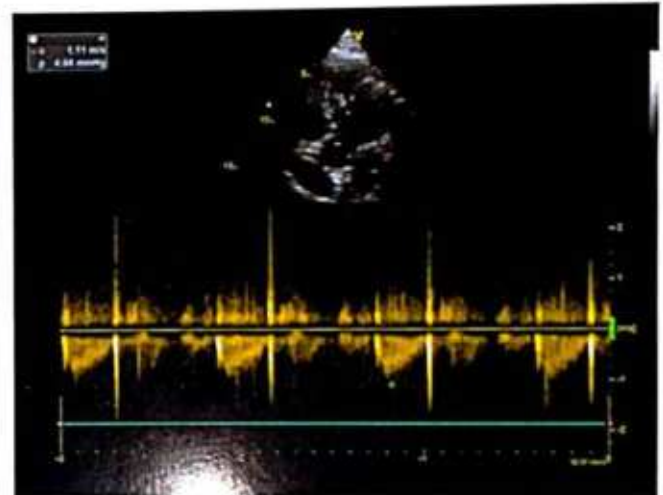
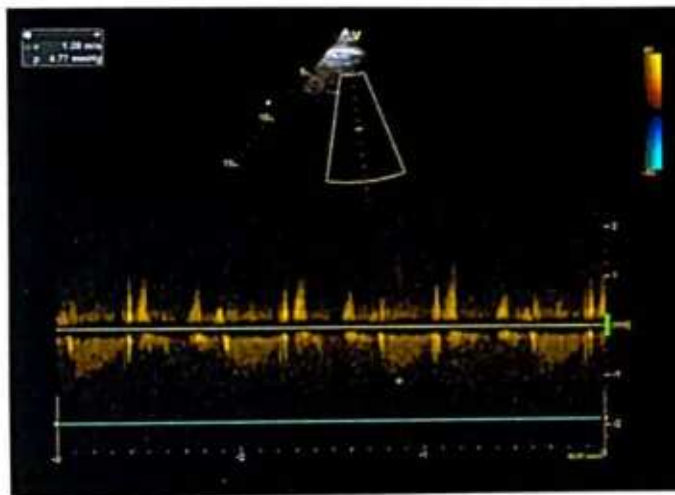
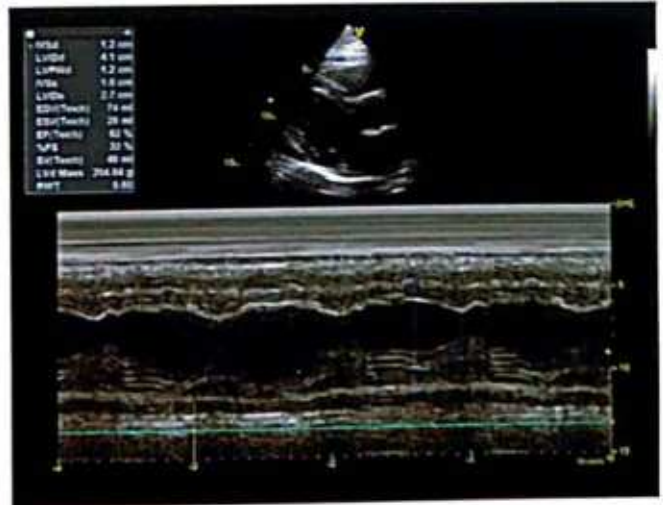

RADIOLOGY REPORT

Patient Name :	MR.RANJIT KUMAR	Patient ID :	44295
Modality :	DX	Sex :	M
Age :	39Y	Study :	CXR
Reff. Dr. :	DR.SELF	Study Date :	23-03-2024

X-RAY OF CHEST PA VIEW

Findings:

- Prominent bronchovascular marking noted in bilateral lung fields.
- Both costophrenic angles are free.
- Heart shadow appear normal.
- Both hila appears normal.
- Trachea is at midline.

IMPRESSION: Non-specific infective changes noted in bilateral lung fields.

Clinical correlation and other investigation suggested if clinically indicated.

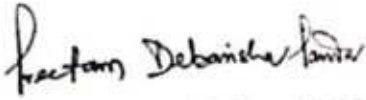

Dr. Preetam Debasish Panda

MD (Radio diagnosis)

Registration No. 12-46299

Date 23-03-2024 Time 12-10-14



Disclaimer: - It is an online interpretation of medical imaging based on clinical data. All modern machines/ procedures have their own limitation. If there is any clinical discrepancy, this investigation may be repeated or reassessed by other tests. Patient's identification in online reporting is not established, so in no way can this report be utilized for any medico legal purpose.



24 HOUR EMERGENCY

© AHL/D/0070/13/February/24

"KEEP THE REPORTS CAREFULLY AND BRING THEM ALONG DURING YOUR NEXT VISIT TO OUR HOSPITAL"



ASARFI HOSPITAL LABORATORY

(A Unit of Asarfi Hospital Ltd.)

Baramuri, Bishunpur Polytechnic, Dhanbad 828 130
Ph. No.: 7808368888, 9797022282, 234681514



FINAL REPORT

Name : MR. RANJIT KUMAR
Reg. No. : MAR23-44295
Age / Sex : 39 Y 8 M 0 D / Male
Doctor : Self-Walkin
Pat. Type : Mediwheel



Collection Time : 23-03-2024 10:40:39
Receiving Time : 23-03-2024 10:41:47
Reporting Time : 23-03-2024 14:50:28
Publish Time : 23-03-2024 3:18 pm

Test Name	Result	Flag	Unit	Reference Range
-----------	--------	------	------	-----------------

Biochemistry

Creatinine, Serum

Method: Enzymatic

Creatinine, Serum

0.8

Machine Name: XL640

mg/dl 0.6-1.4

Uric Acid, Serum

Method: Enzymatic

Uric Acid, Serum

6.5

Machine Name: XL640

mg/dl 3.4-7.0

Blood Urea Nitrogen (BUN)

Method: Calculated

Blood Urea Nitrogen (BUN)

11.0

Machine Name: XL640

mg/dl 07-21

Fasting Blood Glucose, Plasma

Method: GOD-POD

Fasting Blood Glucose, Plasma

101.1

Machine Name: XL640

mg/dl 70-110

LIPID PROFILE, SERUM

Method: Spectrophotometry

Triglycerides (Enzymatic)

202.0

H

mg/dl

Machine Name: XL640

Normal: <150

Borderline-high:

150-199 High risk

200-499

Very high risk >500

<200 No risk 200-239

Moderate

risk >240 High risk

0-30

Cholesterol, Total (CHOD/PAP)

187.0

mg/dl

VLDL Cholesterol (Calculated)

40.4

H

mg/dl

HDL Cholesterol (Enzymatic)

43.0

L

mg/dl

<40 High Risk ; >60 No Risk



DR N N SINGH
MD (PATHOLOGY)

Conditions of Laboratory Test and Reporting

(1) It is presumed that the test(s) performed are on the specimen(s) belonging to the patient named or identified and the verification of the particulars have been carried out by the patient or his/her representative at the point of generation of the said specimen(s)/ Sample(s). (2) Laboratory investigations are only tool to facilitate in arriving at diagnosis and should be clinically correlated. (3) Tests results are not valid for medico legal Purposes. (4) Test requested might not be performed due to following Reason: (a) Specimen received is insufficient or inappropriate (haemolysed/clotted/serum etc.) (b) incorrect specimen type for requested test. (c) Specimen quality is unsatisfactory (d) There is a discrepancy between the label on the specimen container and the Name on the test requisition form. (5) The Results of the Test May vary from lab and also from time to time for the same patient. (6) The results of a laboratory test are dependent on the quality of the sample as well as the assay technology. (7) In case of queries or unexpected test results please call at +91 9277862282, Email-labasarfi@gmail.com

24 HOUR EMERGENCY

© AHL/D/0066/4197/Jan/24

"KEEP THE REPORTS CAREFULLY AND BRING THEM ALONG DURING YOUR NEXT VISIT TO OUR HOSPITAL"



FINAL REPORT

Name : MR. RANJIT KUMAR
Reg. No. : MAR23-44295
Age / Sex : 39 Y 8 M 0 D / Male
Doctor : Self-Walkin
Pat. Type : Mediwheel



Collection Time : 23-03-2024 10:40:39
Receiving Time : 23-03-2024 10:41:47
Reporting Time : 23-03-2024 14:50:28
Publish Time : 23-03-2024 3:18 pm

Test Name	Result	Flag	Unit	Reference Range
LDL Cholesterol (Calculated)	103.6	H	mg/dl	Optimum:<100 Above optimum: <130; Moderate risk:130-159; High risk:>160 1.2-6.0
Cholesterol Total : HDL Ratio (Calculated)	4.35		mg/dl	1.2-6.0
GLYCOCYLATED HEMOGLOBIN (HbA1C), BLOOD				
Method: HPLC / Nephelometry				
HbA1C	4.72		%	4.4-6.2
Estimated average glucose (eAG)	88.76		mg/dl	

Machine Name: BIO-RAD, D-10 / MISPA

Interpretation:

HbA1c result is suggestive of at risk for Diabetes (Prediabetes)/ well controlled Diabetes in a known Diabetic.
Note: Presence of Hemoglobin variants and/or conditions that affect red cell turnover must be considered, particularly when the HbA1C result does not correlate with the patient's blood glucose levels.

FACTORS THAT INTERFERE WITH HbA1C | FACTORS THAT AFFECT INTERPRETATION | MEASUREMENT | OF HBA1C RESULTS |

- | Hemoglobin variants, elevated fetal | Any condition that shortens erythrocyte |
- | hemoglobin (HbF) and chemically | survival or decreases mean erythrocyte |
- | modified derivatives of hemoglobin | age (e.g., recovery from acute blood loss, |
- | (e.g. carbamylated Hb in patients | hemolytic anemia, HbSS, HbCC, and HbSC) |
- | with renal failure) can affect the | will falsely lower HbA1c test results |
- | accuracy of HbA1c measurements | regardless of the assay method used. Iron |
- | deficiency anemia is associated with |
- | higher HbA1c |



DR N N SINGH
MD (PATHOLOGY)

Conditions of Laboratory Testing & Reporting
(1) It is presumed that the patient's name and ID are correct and belong to the patient named or identified and the verification of the particulars have been carried out by the doctor. (2) Tests results are representative at the point of generation of the said specimen(s)/ Sample(s). (3) Laboratory investigations are only tool to facilitate in arriving at diagnosis and should be clinically correlated. (4) Tests results are not valid for medico-legal purposes. (5) Test requested might not be performed due to following Reason: (a) Specimen received is insufficient or inappropriate, (hemolytic/diluted/serum etc.) (b) incorrect specimen type for requested test. (c) Specimen quality is unsatisfactory. (d) There is a discrepancy between the label on the specimen container and the Name on the test requisition form. (6) The Results of the Test May vary from lab and also from time to time for the same patient. (7) The results of a laboratory test are dependent on the quality of the sample as well as the assay technology. (8) In case of queries or unexpected test results please call at +91 9297962282, Email: labasarfi@gmail.com

24 HOUR EMERGENCY

"KEEP THE REPORTS CAREFULLY AND BRING THEM ALONG DURING YOUR NEXT VISIT TO OUR HOSPITAL"



ASARFI HOSPITAL LABORATORY

(A Unit of Asarfi Hospital Ltd.)

Baramuri, Bishunpur Pol, Dhanbad 828 130
Ph. No.: 7808368888 9234681514



MC-5939

FINAL REPORT

Name : MR. RANJIT KUMAR
Reg. No. : MAR23-44295
Age / Sex : 39 Y 8 M 0 D / Male
Doctor : Self-Walkin
Pat. Type : Mediwheel



Collection Time : 23-03-2024 10:40:39
Receiving Time : 23-03-2024 10:41:48
Reporting Time : 23-03-2024 16:56:45
Publish Time : 25-03-2024 11:07 am

Test Name	Result	Flag	Unit	Reference Range
Glucose, PP Method: GOD-POD	149.0	H	mg/dl	70-140

Note: Additional tests available for Diabetic control are Glycated Hemoglobin (HbA1c), Fructosamine



DR N N SINGH
MD (PATHOLOGY)

Condition of Laboratory Testing & Reporting

(1) It is presumed that the test(s) performed are on the specimen(s) / sample(s) belonging to the patient named or identified and the verification of the particulars have been carried out by the staff or holder representative at the point of generation of the said specimen(s) / Sample(s) (2) Laboratory Investigations are only tool to facilitate in arriving at diagnosis and should be clinically correlated. (3) Tests results are not valid for medico legal Purposes. (4) Test requested might not be performed due to following Reason: (a) Specimen received is insufficient or inappropriate. (haemolysed/clotted/serum, etc.) (b) incorrect specimen type for requested test. (c) Specimen quality is unsatisfactory. (d) There is a discrepancy between the label on the specimen container and the Name on the test requisition form. (5) The Results of the Test May vary from lab and also from time to time for the same patient. (6) The results of a laboratory test are dependent on the quality of the sample as well as the assay technology (7) In case of queries or unexpected test results please call at +91 9297662282, Email-labasarfi@gmail.com

24 HOUR EMERGENCY

© AHL/D/0066/4197/Jan/24

"KEEP THE REPORTS CAREFULLY AND BRING THEM ALONG DURING YOUR NEXT VISIT TO OUR HOSPITAL"



MC-5939

FINAL REPORT

Name : MR. RANJIT KUMAR
Reg. No. : MAR23-44295
Age / Sex : 39 Y 8 M 0 D / Male
Doctor : Self-Walkin
Pat. Type : Mediwheel



Collection Time : 23-03-2024 10:40:39
Receiving Time : 23-03-2024 10:41:47
Reporting Time : 23-03-2024 14:50:28
Publish Time : 23-03-2024 3:18 pm

Test Name	Result	Flag	Unit	Reference Range
Liver Function Test (LFT)				
Method: Spectrophotometry				Machine Name: XL-640
Bilirubin Total (Diazo)	0.4		mg/dl	0.3-1.2
Bilirubin Direct (Diazo)	0.2		mg/dl	0.00-0.2
Bilirubin Indirect (Calculated)	0.2		mg/dl	0.00-1.0
SGPT (IFCC without PDP)	46.4		U/L	7-50
SGOT (IFCC without PDP)	28.8		U/L	5-45
Alkaline Phosphate (PNP AMP Kinetic)	215.0		U/L	70-306
GGT (Enzymatic)	34.2		U/L	0-55
Protein Total (Biuret)	7.4		g/dl	6.4-8.3
Albumin (BCG)	4.4		g/dl	3.5-5.2
Globulin (Calculated)	3		g/dl	2.3-3.5
A : G Ratio (Calculated)	1.47			0.8-2.0

MR RANJIT KUMAR



DR N N SINGH
MD (PATHOLOGY)

Conditions of Laboratory Testing & Reporting
(1) It is provided that the analysis is done only on the samples being to the patient named or identified and the verification of the particulars have been carried out. (2) The results are representative at the point of generation of the said specimen(s)/ Sample(s). (3) Laboratory investigations are only tool to facilitate in arriving at diagnosis and should be clinically correlated. (4) Tests results are not valid for medico legal Purposes. (5) Test requested might not be performed due to following Reason. (a) Specimen received is insufficient or inappropriate. (haemolysed/clotted/epemic etc.) (b) incorrect specimen type for requested test. (c) Specimen quality is unsatisfactory. (d) There is a discrepancy between the label on the specimen container and the Name on the test requisition form. (6) The Results of the Test May vary from lab and also from time to time for the same patient. (7) The results of a laboratory test are dependent on the quality of the sample as well as the assay technology. (8) In case of queries or unexpected test results please call at +91 929762282, Email-labesarfi@gmail.com

24 HOUR EMERGENCY

© AHL/D/0066/4197/Jan/24

"KEEP THE REPORTS CAREFULLY AND BRING THEM ALONG DURING YOUR NEXT VISIT TO OUR HOSPITAL"

39 Years

ASARFI HOSPITAL LABORATORY

(A Unit of Asarfi Hospital Ltd.)

Baramuni, Bishunpur Polytechnic, Durgam Chauri, Bhubaneswar 751013

Ph. No.: 7808368888, 9466023468, 9466023468



MC-5939

FINAL REPORT

Name : MR. RANJIT KUMAR
Reg. No. : MAR23-44295
Age / Sex : 39 Y 8 M 0 D / Male
Doctor : Self-Walkin
Pat. Type : Mediwheel



Collection Time : 23-03-2024 10:40:39
Receiving Time : 23-03-2024 10:41:47
Reporting Time : 23-03-2024 14:50:28
Publish Time : 23-03-2024 3:18 pm

Test Name	Result	Flag	Unit	Reference Range
Routine Urine Examination; Urine				
Method: Microscopic				Machine Name: Microscope
Leukocytes	NEGATIVE			
Appearance	CLEAR			
Colour	STRAW			
Volume	20		ml.	
Protiens	NEGATIVE			
Glucose	NEGATIVE			
PH	6.0			
Specific Gravity	1.015			
Bilirubin	NEGATIVE			
Ketone Bodies	NEGATIVE			
Bile Salts	XX			
Bile Pigments	XX			
Nitrite	NEGATIVE			
Pus Cells	0-1		/hpf.	
Epithelial Cells	0-1		/hpf.	
R.B.C.	NIL		/hpf.	
Casts	NOT SEEN		/hpf.	



DR N N SINGH
MD (PATHOLOGY)

Condition of Laboratory Testing & Reporting

(1) The results of the tests performed on the specimens received are only valid if the verification of the particulars have been carried out. (2) The result of the tests is representative at the point of generation of the said specimen(s)/ Sample(s). (3) Laboratory investigations are only used to facilitate in arriving at diagnosis and should be clinically correlated. (4) Tests results are not valid for medico-legal purposes. (5) Test requested might not be performed due to following Reason: (a) Specimen received is insufficient or inappropriate. (b) Incorrect specimen type for requested test. (c) Specimen quality is unsatisfactory. (6) There is a discrepancy between the label on the specimen container and the Name on the test requisition form. (7) The Results of the Test May vary from lab and also from time to time for the same patient. (8) The results of a laboratory test are dependent on the quality of the sample as well as the assay technology. (9) In case of queries or unexpected test results please call at +91 9227962282, Email labasarfi@gmail.com

24 HOUR EMERGENCY

© AHL/D/0066/4197/Jan/24

"KEEP THE REPORTS CAREFULLY AND BRING THEM ALONG DURING YOUR NEXT VISIT TO OUR HOSPITAL"

ASARFI HOSPITAL LABORATORY

(A Unit of Asarfi Hospital Ltd.)

Baramuri, Bishunpur Polytechnic, Dhanbad 828 130

Ph. No.: 7808368888, 9783234681514



MC-5939

FINAL REPORT

Name : MR. RANJIT KUMAR
Reg. No. : MAR23-44295
Age / Sex : 39 Y 8 M 0 D / Male
Doctor : Self-Walkin
Pat. Type : Mediwheel



Collection Time : 23-03-2024 10:40:39
Receiving Time : 23-03-2024 10:41:47
Reporting Time : 23-03-2024 14:50:28
Publish Time : 23-03-2024 3:18 pm

Test Name	Result	Flag	Unit	Reference Range
Crystals	NOT SEEN		/hpf.	
others	NOT SEEN		.	
Protein:Creatinine Ratio; Urine				
<i>Method: Immunoturbidimetry, Spectrophotome</i>				
Protein	69.0		mg/L	
Creatinine	70.2		mg/dl	
PCR	0.98		mg/g	0-0.5



DR N N SINGH
MD (PATHOLOGY)

Condition of Laboratory Testing & Reporting

(1) All tests are performed on the basis of the patient named or identified and the verification of the particulars have been carried out by the patient's doctor. (2) Laboratory investigations are only a tool to facilitate in arriving at diagnosis and should be clinically correlated. (3) Tests results are representative at the point of generation of the said specimen(s)/ Sample(s). (4) Test requested might not be performed due to following Reason: (a) Specimen received is insufficient or inappropriate. (haemolysed/clotted/serum etc.) (b) Incorrect specimen type for requested test. (c) Specimen quality is unsatisfactory. (d) There is a discrepancy between the label on the specimen container and the Name on the test requisition form. (5) The Results of the Test May vary from lab and also from time to time for the same patient. (6) The results of a laboratory test are dependent on the quality of the sample as well as the assay technology. (7) In case of queries or unexpected test results please call at +91 9297862282, Email-labasarfi@gmail.com

24 HOUR EMERGENCY

© AHL/D/0066/4197/Jan/2

"KEEP THE REPORTS CAREFULLY AND BRING THEM ALONG DURING YOUR NEXT VISIT TO OUR HOSPITAL"



FINAL REPORT



Name : MR. RANJIT KUMAR
Reg. No. : MAR23-44295
Age / Sex : 39 Y 8 M 0 D / Male
Doctor : Self-Walkin
Pat. Type : Mediwheel

Collection Time : 23-03-2024 10:40:39
Receiving Time : 23-03-2024 10:41:47
Reporting Time : 27-03-2024 11:03:18
Publish Time : 27-03-2024 12:16 pm

Test Name	Result	Flag	Unit	Reference Range
-----------	--------	------	------	-----------------

Microbiology

Culture & Sensitivity (Urine)

Method : vitek 2 compact

Machine Name: vitek 2 compact

Organism Isolated

NO GROWTH OF ANY ORGANISM

Note:
In view of developing antibiotics resistance in inida. It is advisalbe to use anitbiotics belonging to Group B & C only if the patient is resistant to antibiotics.

* Insturment used Bact/Alert 3D 60 & vitek 2 compact.



DR N N SINGH
MD (PATHOLOGY)

DISCLAIMER FOR MEDICO-LEGAL PURPOSES

(1) It is presumed that the test(s) performed are on the specimen(s) /Sample(s) belonging to the patient named or identified and the verification of the particulars have been carried out by the patient or his/her representative at the point of generation of the said specimen(s)/ Sample(s). (2) Laboratory investigations are only tool to facilitate in arriving at diagnosis and should be clinically correlated. (3) Tests results are not valid for medico legal Purposes. (4) Test requested might not be performed due to following Reason: (a) Specimen received is insufficient or inappropriate. (haemolyzed/clotted/serum etc.) (b) incorrect specimen type for requested test. (c) Specimen quality is unsatisfactory. (d) There is a discrepancy between the label on the specimen container and the Name on the test requisition form. (5) The Results of the Test May vary from lab and also from time to time for the same patient. (6) The results of a laboratory test are dependent on the quality of the sample as well as the assay technology. (7) In case of queries or unexpected test results please call at +91 9297862282, Email-labasarfi@gmail.com

24 HOUR EMERGENCY

© AHL/D/0066/4197/Jan/24

"KEEP THE REPORTS CAREFULLY AND BRING THEM ALONG DURING YOUR NEXT VISIT TO OUR HOSPITAL"



MC-5939

FINAL REPORT

Name : MR. RANJIT KUMAR
Reg. No. : MAR23-44295
Age / Sex : 39 Y 8 M 0 D / Male
Doctor : Self-Walkin
Pat. Type : Mediwheel



Collection Time : 23-03-2024 10:40:39
Receiving Time : 23-03-2024 10:41:47
Reporting Time : 23-03-2024 14:50:28
Publish Time : 23-03-2024 3:18 pm

Test Name	Result	Flag	Unit	Reference Range
Haematology				
BLOOD GROUP, ABO & RH TYPING				
<i>Method: Agglutination</i>				
ABO GROUP	B	.		0-0
RH TYPING	POSITIVE	.		0-0
ESR (Erythrocyte Sedimentaion Rate)				
<i>Method: Westergren</i>				
ESR	15	H	mm/hr	0-10
				<i>Machine Name: VES-MATIC 20</i>



DR N N SINGH
MD (PATHOLOGY)

Condition of Laboratory Testing & Reporting

(1) It is presumed that the tests performed are of the quality of the patient named or identified and the verification of the particulars have been carried out (2) Tests results are representative at the point of generation of the said specimen(s) Sample(s) (2) Laboratory investigations are only tool to facilitate in arriving at diagnosis and should be clinically correlated. (3) Tests results are not valid for medico legal purposes. (4) Test requested might not be performed due to following Reason: (a) Specimen received is insufficient or inappropriate. (haemolysed/clotted/epemic etc) (b) incorrect specimen type for requested test. (c) Specimen quality is unsatisfactory. (d) There is a discrepancy between the label on the specimen container and the Name on the test requisition form. (5) The Results of the Test May vary from lab and also from time to time for the same patient. (6) The results of a laboratory test are dependent on the quality of the sample as well as the assay technology (7) In case of queries or unexpected test results please call at +91 9297652282, Email-labasarfi@gmail.com

24 HOUR EMERGENCY

© AHL/D/0066/4197/Jan/24

"KEEP THE REPORTS CAREFULLY AND BRING THEM ALONG DURING YOUR NEXT VISIT TO OUR HOSPITAL"

ASARFI HOSPITAL LABORATORY

(A Unit of Asarfi Hospital Ltd.)

Baramuri, Bishunpur Polytechnic, Dhanbad 828 130

Ph. No : 7608368888, 919234681514



FINAL REPORT



Name : MR. RANJIT KUMAR
 Reg. No. : MAR23-44205
 Age / Sex : 39 Y 8 M OD / Male
 Doctor : Self-Walkin
 Pat. Type : Mediwheel

Collection Time : 23-03-2024 10:40:39
 Receiving Time : 23-03-2024 10:41:47
 Reporting Time : 23-03-2024 14:50:28
 Publish Time : 23-03-2024 3:18 pm

Test Name	Result	Flag	Unit	Reference Range
Immunology and Serology				
THYROID PROFILE, TOTAL, SERUM				
Method: ECLIA				
T3, Total	1.41		ng/ml	0.8-2.0
T4, Total	7.59		µg/dL	5.10-14.10
TSH (Ultrasensitive)	4.29	H	mIU/mL	0.27-4.2

Machine Name: Vitros ECI

Interpretation:

1. TSH levels are subject to circadian variation, reaching peak levels between 2 - 4.a.m. and at a minimum between 6-10 pm . The variation is of the order of 50% . hence time of the day has influence on the measured serum TSH concentrations.
2. Alteration in concentration of Thyroid hormone binding protein can profoundly affect Total T3 and/or Total T4 levels especially in pregnancy and in patients on steroid therapy.
3. Unbound fraction (Free,T4 /Free,T3) of thyroid hormone is biologically active form and correlate more closely with clinical status of the patient than total T4/T3 concentration
4. Values <0.03 uIU/mL need to be clinically correlated due to presence of a rare TSH variant in some individuals.



DR N N SINGH
 MD (PATHOLOGY)

Conditions of Laboratory Testing & Reporting

(1) It is presumed that the test(s) performed are on the specimen(s) belonging to the patient named or identified and the verification of the particulars have been carried out. (2) Tests are representative at the point of generation of the said specimen(s)/ Sample(s). (3) Laboratory investigations are only tool to facilitate in arriving at diagnosis and should be clinically correlated. (4) Tests results are not valid for medico legal Purposes. (5) Test requested might not be performed due to following Reason: (a) Specimen received is insufficient or inappropriate. (haemolysed/clotted/serum etc.) (b) incorrect specimen type for requested test. (c) Specimen quality is unsatisfactory. (d) There is a discrepancy between the label on the specimen container and the Name on the test requisition form. (6) The Results of the Test May vary from lab and also from time to time for the same patient. (7) The results of a laboratory test are dependent on the quality of the sample as well as the assay technology. (8) In case of queries or unexpected test results please call at +91 9297862282, Email-labasarfi@gmail.com

24 HOUR EMERGENCY

© AHL/D/0066/4197/Jan/24

"KEEP THE REPORTS CAREFULLY AND BRING THEM ALONG DURING YOUR NEXT VISIT TO OUR HOSPITAL"



नयनश्री नेत्रालय

PHC

(A Unit of Asarfi Hospital Limited)

Baramuri, Bishunpur Polytechnic, Dhanbad - 828 130 (Jharkhand)
7707013096, 7808368888 | www.asarfihospital.com, info@asarfihospital.com

PRESCRIPTION FOR GLASS

Reg No 44295

Date: 23/03/24

Name: MR RAHJIT KUMAR Age: 39 Gender: M F

	RIGHT EYE				LEFT EYE			
	D SPH	D CYL	AXIS	VISION	D SPH	D CYL	AXIS	VISION
FOR DISTANCE VISION								
ADD FOR NEAR VISION								

Lens: White / Photo Chromic / Tinted / Kryptok / Executive / Bifocal / CR 39

P.D:- m.m. For DV m.m. For NV

Remarks: Constant use / Distance use / Near use

Refractionist

AHL/D/079/13/October/23

cf. Routine checkup.

PGP - 3 year

NO H/O Ocular / Head Trauma

NO H/O Systemic Disease

DA $\left\{ \begin{array}{l} 6/6 \\ 6/6 \end{array} \right.$

NVA $\left\{ \begin{array}{l} N6 \\ N6 \end{array} \right\}$ } glasses.

DA $\left\{ \begin{array}{l} 6/9 \\ 6/6 \end{array} \right.$



PGP

R $\rightarrow -1.00$ Dsph.

L $\rightarrow -0.50 / -0.50 \times 180^\circ$

add.

BE $\rightarrow +1.00$ Dsph.

Keratofocal.

Adm.

Use own glass.

Signature
22/1/21