

Dr. RAVIKANTI NAGARAJU
MBBS, DNB
APMC72726
GENERAL PHYSICIAN

Organization Name : ARC OF EMI HEALTHCARE PVT LTD
Name : Mr. LEGALA MADHUKAR REDDY
Age : 33 Year(s) / Male
Ref. Doctor :
UMR No : KAU100265
Visit Type : NORMAL
Address : MATEDU
MAHABUBA SAD, TELANGANA
Phone No : 9849320456
Consult No : KAOC23 021626
Date : 23 Mar 2024

Token
626

33 yr. male
no prior h/o H/O / Thyri
disease.
h/o h/o thyroid h/o
(h/o on regular med).

Bp 140/80 mmHg
SpO2 99%
Pulse 102 bpm
Wt 72.6 kg

L. eye Chp.

FBG > 160
HbA1c ~ 6.7. PPI 253.

lets wt.

Ch → Diet, life style measures etc

TAB. GLYCOMET 1R 500 mg 100 x 1 mts

KAU100265
New 2f 1 mts with FBG / PPI.
→ need lipid profile after 3 mts.
KAOC23-021626
*KAOC23-02162





MEDICOVER
HOSPITALS

A UNIT OF SAHRUDAYA HEALTHCARE PVT LTD.

DEPARTMENT OF HAEMATOLOGY

Patient Name : Mr. LEGALA MADHUKAR REDDY **Age / Gender** : 33 Y(s)/Male
Bill No/ UMR No : KAB240323002/KAU100265 **Referred By** : Dr. RAVIKANTI NAGARAJU MBBS, DN
Received Dt : 23-Mar-24 09:01 am **Report Date** : 23-Mar-24 12:16 pm

<u>Parameter</u>	<u>Specimen</u>	<u>Result Values</u>	
BLOOD GROUPING AND RH			
BLOOD GROUP	Blood	" B "	
Rh (D) Typing		POSITIVE	
E S R		20mm/1st hr	Male : 0 - 10.0 mm/hr Female : 0 - 20.0 mm/hr
CBP(COMPLETE BLOOD PICTURE)			
Haemoglobin		15.4	11.0 - 16.5 gm%
RBC.		4.90	3.5 - 4.5 mill / cumm
WBC Count		10.100	4,000 - 11,000 cells/cum
DIFFERENTIAL COUNT			
Polymorphs	blood	59	40 - 75 %
Lymphocytes		32	20 - 40 %
Monocytes		06	2 - 10 %
Eosinophils		03	1 - 6 %
Basophils		00	0 - 2 %
Platelet count		2.84	1.5 - 4.0 Lakhs/Cumm
Haemotocrit(PCV)		45	35.0 - 50.0 Vol%
Mean Cell Volume (MCV)		91	80 - 97 fl
Mean Cell Haemoglobin (MCH)		31	27 - 32 pg
Mean Cell Haemoglobin Concentration (MCHC)		34	31.5 - 36.0 gms%

*** End Of Report ***

Suggested Clinical Correlation * If necessary, Please discuss

Dr. RACHAKONDA SUHELA, MD (PATHOLOGY)
CONSULTANT PATHOLOGIST

Printed By : RAJUT

Printed On : 23-Mar-2024 12:33:42 PM

System Name : MC-KNR-D052

A UNIT OF SAHRUDAYA HEALTHCARE PVT LTD.

Civil Hospital back side, Near Nehru Statue, Karimnagar, Telangana 505001
T:+91 40 6833 4455
info@medicoverhospitals.in

www.medicoverhospitals.in



Scanned with OKEN Scanner



DEPARTMENT OF BIOCHEMISTRY

Patient Name : Mr. LEGALA MADHUKAR REDDY
Age / Gender : 33 Y(s)/Male
Bill No/ UMR No : KAB240323002/KAU100265
Referred By : Dr. RAVIKANTI NAGARAJU MBBS, DN
Received Dt : 23-Mar-24 09:01 am
Report Date : 23-Mar-24 12:16 pm

Parameter	Specimen	Result Values	Biological Reference Interval	Method
LIPID PROFILE				
Total Cholesterol	Serum	220	Borderline high : 200 - 239 mg/dl High : > 240 mg/dl Desirable : < 200 mg/dl	TRINDERS METHOD
HDL Cholesterol		57	High : > 60 mg/dl Low : < 40 mg/dl	Phosphotungstate
LDL Cholesterol		127	Optimal : < 100 mg/dl Borderline high : 130 - 159 mg/dl High : 160 - 189 mg/dl above optimal : 100 - 129 mg/dl	Calculation
VLDL Cholesterol		45	6 - 35 mg/dl	Calculation
Triglycerides		228	Very high : > 500 mg/dl High : 200 - 499 mg/dl Borderline high : 150 - 199 mg/dl	GPO-TRINDERS METHOD
Fasting Blood Sugar		168.1	NORMAL : 70.0 - 109.0 mg/dl PREDIABETES : 110 - 125 mg/dl DIABETES : >= 126 md/dl	TRINDERS METHOD
Fasting Urine Sugar		NIL		

*** End Of Report ***

Suggested Clinical Correlation * If necessary, Please discuss

Dr. RACHAKONDA SUHELA, MD (PATHOLOGY)
CONSULTANT PATHOLOGIST

Printed By : RAJUT

Printed On : 23-Mar-2024 12:33:58 PM

System Name : MC-KNR-D052

A UNIT OF SAHRUDAYA HEALTHCARE PVT LTD.

Civil Hospital back side, Near Nehru Statue, Karimnagar, Telangana 505001
T:+91 40 6833 4455
info@medicoverhospitals.in

www.medicoverhospitals.in



**MEDICOVER
HOSPITALS**

A UNIT OF SAHRUDAYA HEALTHCARE PVT LTD

DEPARTMENT OF BIOCHEMISTRY

Patient Name : Mr. LEGALA MADHUKAR REDDY
Bill No/ UMR N&AB240323002/KAU100265
Received Dt : 23-Mar-24 09:01 am
Age /Gender 33 Y(s)/Male
Referred By Dr.:RAVIKANTI NAGARAJU MBBS, DN
Report Date 23-Mar-24 12:16 pm

RENAL FUNCTION TEST

<u>Parameter</u>	<u>Result Values</u>	<u>Biological Reference Interval</u>	<u>Method</u>
Serum sodium	141	135.0 - 146.0 meq/L	Ion Selective Electrode
Serum potassium	4.4	3.5 - 5.5 meq/L	Ion Selective Electrode
Serum Chloride	103	95.0 - 105.0 meq/L	Ion Selective Electrode
Serum Creatinine	0.8	0.6 - 1.4 .mg/dl	Urease-GLDH
Blood Urea	17	15.0 - 40.0 mg/dl	Enzymatic Uricase/End point
Uric Acid	5.5	3.4 - 7.0 mg/dl	

*** End Of Report ***

Suggested Clinic : RAJUT

LAB INCHARGE

Dr. RACHAKONDA SUHELA, MD (PATHOLOGY)
CONSULTANT PATHOLOGIST

nted By : RAJUT

Printed On : 23-Mar-2024 12:34:56 PM

System Name : MC-KNR-D052

A UNIT OF SAHRUDAYA HEALTHCARE PVT LTD.

Civil Hospital back side, Near Nehru Statue, Karimnagar, Telangana 505001
 T:+91 40 6833 4455
 info@medicoverhospitals.in

www.medicoverhospitals.in



MEDICOVER
HOSPITALS

A UNIT OF SAHRUDAYA HEALTHCARE PVT LTD.

DEPARTMENT OF BIOCHEMISTRY

Patient Name : Mr. LEGALA MADHUKAR REDDY
Age / Gender : 33 Y(s)/Male
Bill No/ UMR No : AB240323002/KAU100265
Referred By : Dr.:RAVIKANTI NAGARAJU MBBS, DN
Received Dt : 23-Mar-24 09:01 am
Report Date : 23-Mar-24 12:16 pm

LIVER FUNCTION TEST

<u>Parameter</u>	<u>Specimen</u>	<u>Result Values</u>	<u>Biological Reference Interval</u>	
Total Bilirubin	Blood	0.8	0.3 - 1.2 mg/dl	Jendrassik & Grof
Direct Bilirubin		0.3	0.0 - 0.3 mg/dl	DPD
Indirect Bilirubin		0.5		Calculation
Serum Alkaline Phosphatase		58	53 - 128 U/L	Paranitro Phenyl phosphate kinase
SGPT/ALT		57		UV Kinetic LDH-Alanine
SGOT/AST		42	0 - 35 U/L	UV Kinetic LDH
Total Proteins		6.8	6.6 - 8.3 gms/dl	Biuret
Serum Albumin		4.0	3.5 - 5.2 g/dL	Bromocresol green
Serum Globulin		2.8	1.80 - 3.60 gms/dl	

*** End Of Report ***

Suggested Clinical Correlation * If necessary, Please discuss

Dr. RACHAKONDA SUHELA, MD (PATHOLOGY)
CONSULTANT PATHOLOGIST

LAB INCHARGE

By : RAJUT

Printed On : 23-Mar-2024 12:34:33 PM

System Name : MC-KNR-D052

A UNIT OF SAHRUDAYA HEALTHCARE PVT LTD.

Civil Hospital back side, Near Nehru Statue, Karimnagar, Telangana 505001

Phone: +91 40 6833 4455
Email: info@medicoverhospitals.in

www.medicoverhospitals.in



MEDICOVER
HOSPITALS

A UNIT OF SAHRUDAYA HEALTHCARE PVT LTD

DEPARTMENT OF BIOCHEMISTRY

Patient Name : Mr. LEGALA MADHUKAR REDDY **Age /Gender** : 33 Y(s)/Male
Bill No/ UMR No : KAB240323002/KAU100265 **Referred By** : Dr. RAVIKANTI NAGARAJU MBBS, DN
Received Dt : 23-Mar-24 09:01 am **Report Date** : 23-Mar-24 12:16 pm

<u>Parameter</u>	<u>Specimen</u>	<u>Result Values</u>	<u>Biological Reference Interval</u>	<u>Method</u>
GLYCOSYLATED HAEMOGLOBIN (HBA1C)				
HbA1c	EDTA Blood	6.7	Non Diabetic : 4 - 6 % Good Control : 6 - 7 % Fair Control : 7 - 8 % Poor Control : 8 - 10 % Very Poor Control : > 10 %	Ion exchange resin
THYROID PROFILE				
T3		1.10	0.67 - 1.81 ng/mL	ELFA
T4		5.96	4.66 - 9.32 µg/dL	ELFA
TSH		1.04	0.25 - 5.00 µIU/ml	ELFA

*** End Of Report ***

Suggested Clinical Correlation * If necessary, Please discuss

Dr. RACHAKONDA SUHELA, MD (PATHOLOGY)
CONSULTANT PATHOLOGIST

Printed By : RAJUT

Printed On : 23-Mar-2024 12:34:11 PM

System Name : MC-KNR-D052

A UNIT OF SAHRUDAYA HEALTHCARE PVT LTD.

Civil Hospital back side, Near Nehru Statue, Karimnagar, Telangana 505001
T:+91 40 6833 4455
info@medicoverhospitals.in

www.medicoverhospitals.in



Scanned with OKEN Scanner



**MEDICOVER
HOSPITALS**

A UNIT OF SAHRUDAYA HEALTHCARE PVT LTD

DEPARTMENT OF PATHOLOGY

Patient Name : Mr. LEGALA MADHUKAR REDDY	Age / Gender : 33 Y(s)/Male
Bill No/ UMR No : KAB240323002/KAU100265	Referred By : Dr. RAVIKANTI NAGARAJU MBBS
Received Dt : 23-Mar-24 09:02 am	Report Date : 23-Mar-2024 12:16 pm

COMPLETE URINE EXAMINATION

<u>Parameter</u>	<u>Specimen</u>	<u>Result Values</u>	<u>Method</u>
PHYSICAL EXAMINATION			
Colour	Urine	Pale yellow	
Appearance		Slightly turbid	
Reaction		Acidic	
Specific gravity		1.030	
CHEMICAL EXAMINATION			
Protein		Nil	
Sugar		Nil	
Blood		Negative	
MICROSCOPIC EXAMINATION			
Pus Cells		2-3/hpf	
Epithelial Cells		2-4/hpf	
R.B.C.		Nil	

*** End Of Report ***

Suggested Clinical Correlation * If necessary, Please discuss

Lab Incharge

Test results related only to the item tested.

No part of this report may be reproduced without written permission of the laboratory.

Civil Hospital back side, Near Nehru Statue, Karimnagar, Telangana 505001

T: +91 40 6833 4455

www.medicoverhospitals.in

Printed On : 23-Mar-2024 12:35:09 PM

System Name : MC-KNR-0052 www.medicoverhospitals.in



Scanned with OKEN Scanner



DEPARTMENT OF CARDIOLOGY

A UNIT OF SAHRUDAYA HEALTHCARE PVT LTD

Patient Name : Mr. LEGALA MADHUKAR REDDY	Age / Gender : 33 Y(s)/Male
Bill No/ UMR No : KAB240323002/KAU100265	Referred By : Dr. RAVIKANTI NAGARAJU MBBS
Received Dt : 23-Mar-24 08:20 am	Report Date : 23-Mar-2024 10:53 am

2D ECHO WITH COLOUR DOPPLER

MITRAL VALVE	NORMAL
TRICUSPID VALVE	NORMAL
AORTIC VALVE	NORMAL
PULMONARY VALVE	NORMAL
RIGHT VENTRICLE	NORMAL
RIGHT ATRIUM	NORMAL
LEFT ATRIUM	3.2 cm
LEFT VENTRICLE	LVEDD=4.3 cm X LVESD= 2.8cm; EF= 60% IVSD=0.8 cm LVPWD=0.8 cm
IAS	INTACT
IVS	INTACT
AORTA	3.0 cm
PULMONARY ARTERY	NORMAL
PERICARDIUM	NORMAL
INTRACARDIAC MASS	NIL
DOPPLER STUDY	MITRAL INFLOW: E>A AORTIC FLOW VELOCITY: 1.2 m/s PULMONARY FLOW VELOCITY: 0.8 m/s
COLOUR DOPPLER	MITRAL REGURGITATION: 1+MR MITRAL STENOSIS: NO AORTIC REGURGITATION:NO AORTIC STENOSIS: NO TRICUSPID REGURGITATION: 1+TR (RVSP: 25 mmHg)
IMPRESSION	NORMAL SIZED CARDIAC CHAMBERS NO RWMA NORMAL LV / RV SYSTOLIC FUNCTION (EF:60%) NORMAL LV FILLING PATTERN TRIVIAL MR / TR WITH NO PAH IVC- NORMAL, COLLAPSING WELL NO PE / CLOTS / VEG. *** End Of Report ***

A UNIT OF SAHRUDAYA HEALTHCARE PVT LTD.

Dr. CARDIOLOGIST CONSULTATION
CONSULTANT CARDIOLOGIST

Civil Hospital back side, Near Nehru Statue, Karimnagar, Telangana 505001

T: +91 40 6833 4455

By: 105623

info@medicoverhospitals.in

Printed On : 23-Mar-2024 10:53:24 AM

System Name : MC-KN-001
www.medicoverhospitals.in



Scanned with OKEN Scanner



PATIENT NAME: Madhukar reddy.L
BILL: KAB240323002



AGE: 33/M
A UNIT OF SAHRUDAYA HEALTHCARE PVT LTD
DATE: 23-03-2024

USG ABDOMEN & PELVIS

- * LIVER : Normal in size (14.5 cms) and raised echotexture.
No evidence of any focal solid or cystic lesions.
No evidence of any intrahepatic biliary dilatation.
 - * GALL BLADDER : Well distended. Wall thickness is normal.
No evidence of calculi or sludge.
 - * CBD & PV : Normal.
 - * PANCREAS : Visualized aspect appears normal.
 - * SPLEEN : Normal in size and echotexture.
No evidence of focal lesions or calcification.
 - * RIGHT KIDNEY : Normal in size and echotexture. CMD maintained.
No evidence of any pelvicalyceal dilatation.
 - * LEFT KIDNEY : Normal in size and echotexture. CMD maintained.
No evidence of any pelvicalyceal dilatation.
 - * URINARY BLADDER : Well distended. No calculi seen.
 - * PROSTATE: Normal in size and echotexture
- No evidence of any free fluid in peritoneal cavity and pelvis .

IMPRESSION:

Mild fatty liver.

- For clinical correlation.

Dr ANVESH REDDY
MD RADIO-DIAGNOSIS

A UNIT OF SAHRUDAYA HEALTHCARE PVT LTD.

Civil Hospital back side, Near Nehru Statue, Karimnagar, Telangana 505001
T:+91 40 6833 4455
info@medicoverhospitals.in

www.medicoverhospitals.in



23-Mar-24 10:14:33 AM

L. Madhukar Reddy 33/M

- OTHERWISE NORMAL ECG -

12 Lead; Standard Placement

Unconfirmed Diagnosis

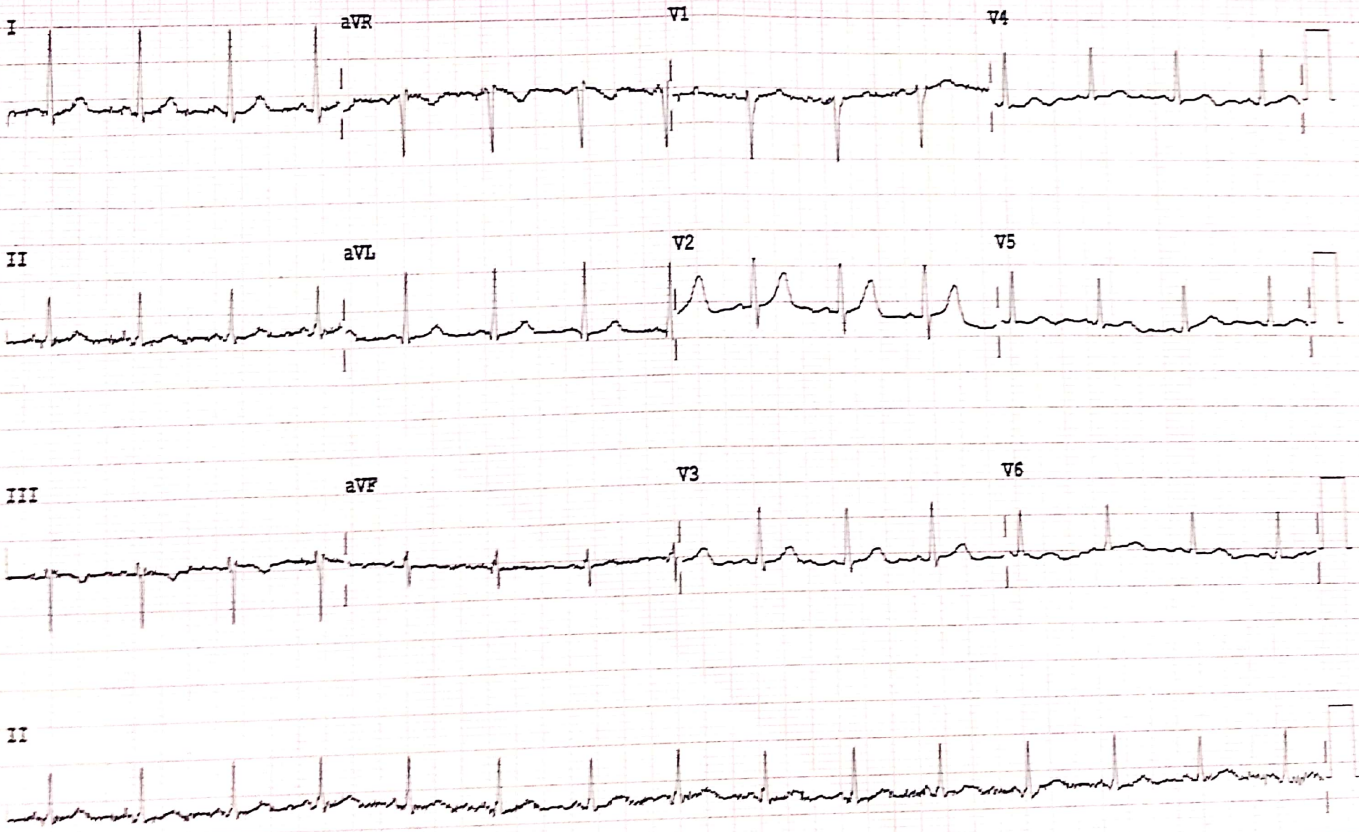

Device: Speed: 25 mm/sec Limb: 10 mm/mV Chest: 10.0 mm/mV

F 60~ 0.15-100 Hz 100B CL P?



MEDICOVER
HOSPITALS

DEPARTMENT OF BIOCHEMISTRY

A UNIT OF SAHRUDAYA HEALTHCARE PVT LTD

Patient Name : Mr. LEGALA MADHUKAR REDDY	Age /Gender 33 Y(s)/Male
Bill No/ UMR N&A B240323002/KAU100265	Referred By Dr.:RAVIKANTI NAGARAJU MBBS, DN
Received Dt : 23-Mar-24 09:01 am	Report Date 23-Mar-24 01:37 pm

<u>Parameter</u>	<u>Specimen</u>	<u>Result Values</u>	<u>Biological Reference Interval</u>	<u>Method</u>
Post Prandial Blood Sugar	Serum	253.1	DIABETES : \geq 200 mg/dl NORMAL : 70 - 139 mg/dl PREDIABETES : 140 - 199 mg/dl NIL - NIL	TRINDERS METHOD
PLBS(POST LUNCH URINE SUGAR)		++		

*** End Of Report ***

Suggested Clinical Correlation * If necessary, Please discuss

Dr. RACHAKONDA SUHELA, MD (PATHOLOGY)
CONSULTANT PATHOLOGIST

LAB INCHARGE

Printed By : RAJUT

Printed On : 23-Mar-2024 01:37:34 PM

System Name : MC-KNR-D052

A UNIT OF SAHRUDAYA HEALTHCARE PVT LTD.

Civil Hospital back side, Near Nehru Statue, Karimnagar, Telangana 505001
T:+91 40 6833 4455
info@medicoverhospitals.in

www.medicoverhospitals.in



Scanned with OKEN Scanner

PATIENT ID : 240323002
PATIENT NAME : MR. L MADHUKAR REDDY 33/M

Kann nagar
Summary Report

Report time
12:01 pm
March 23 2024
12:01 pm

ICONET

PROCCD : BRUCE

PATIENT HEIGHT : 0 Cm PATIENT WEIGHT : 90.00 Kg

PATIENT ADD :

Ref By : Not Applicable

(Not Applicable)

OBJECT OF TEST

: Routine check up

RISK FACTOR

: Male

ACTIVITY

: Very active

MEDICATION

BRIEF HISTORY

OTHER INVESTIGATION

: X-Ray, Chest / 2D echo

REASON FOR TERMINATION

: Max HR

EXERCISE TOLERANCE

: Good

EXERCISE INDUCED ARRHYTHMIA

: No

HAEMO RESPONSE

: Normal

CHRONO RESPONSE

: Normal

FINAL IMPRESSION

Negative

CONSULT CARDIOLOGIST
CONSULT CARDIOLOGIST

MEDICOVER HOSPITALS

Karim nagar

Summary Report

Report time
March 23, 2024

12:01 pm
12:01 pm

ICONET

PATIENT ID : 240323002
PATIENT NAME : MR L MADHUKAR REDDY 33M

COL : BRUCE
PATIENT HEIGHT : 0 Cm
PATIENT ADD :

PATIENT WEIGHT : 0.00 Kg

Ref. By : Not Applicable
(Not Applicable)

Stage	Stage Time	Speed (Kmph) / Grade (%)	HR bpm	BP mmHg	R.P.R. X 1000	METS	ST Level I	Stage Comments
Pre-Test	00:41	0.00 / 0.00	99	140 / 80	13	1.00	1.10	
Supine	00:05	0.00 / 0.00	99	140 / 80	13	1.00	1.10	
Standing	00:06	0.00 / 0.00	103	140 / 80	14	1.00	1.03	
HyperVentilation	00:06	0.00 / 0.00	101	140 / 80	14	1.00	0.97	
Wait For Exercise	00:05	0.00 / 0.00	102	140 / 80	14	1.00	0.90	
Exercise Stage 1	03:00	2.70 / 10.00	125	150 / 80	18	5.70	0.97	
Exercise Stage 2	03:00	4.00 / 12.00	131	160 / 80	20	8.00	0.74	
Exercise Stage 3	03:00	5.50 / 14.00	125	170 / 80	21	10.60	0.87	
Peak Exercise	02:16	6.80 / 16.00	168	170 / 80	28	14.00	1.10	
Recovery 1	01:00	0.00 / 0.00	135	170 / 80	22	1.00	2.48	
Recovery 3	03:00	0.00 / 0.00	119	140 / 80	16	1.00	1.16	

TOTAL EXER TIME : 11.16 min
MAX HR : 173 bpm (92.51 % of 187 bpm)
MAX BP : 170 / 80 mmHg
WORKLOAD : 14.00
DISTANCE COVERED : 0.87 Km
DOUBLE PRODUCT : 29410.00

CONSULT CARDIOLOGIST
CONSULT CARDIOLOGIST

MEDICOVER HOSPITALS

PID: 240323002 HEIGHT: 0.0m WEIGHT: 0.00 Kg

Linked Media Report

March 23, 2024

12:01 pm

TNAME: MR. L. MADHUKAR REDDY 33/M

Report time

12:02 pm

COL: BRUCE
Pre-Test

PHASE TIME: 00:41

SPEED: 0.0 kmph

STAGE DURATION: 00:00

GRADE: 0.0

HR: 99 bpm

BP: 140 / 80 mmHg

QRS Lead: V5

METs: 1.00

us (mm) / ST Slope (mV/s) measured at 80 ms Post J

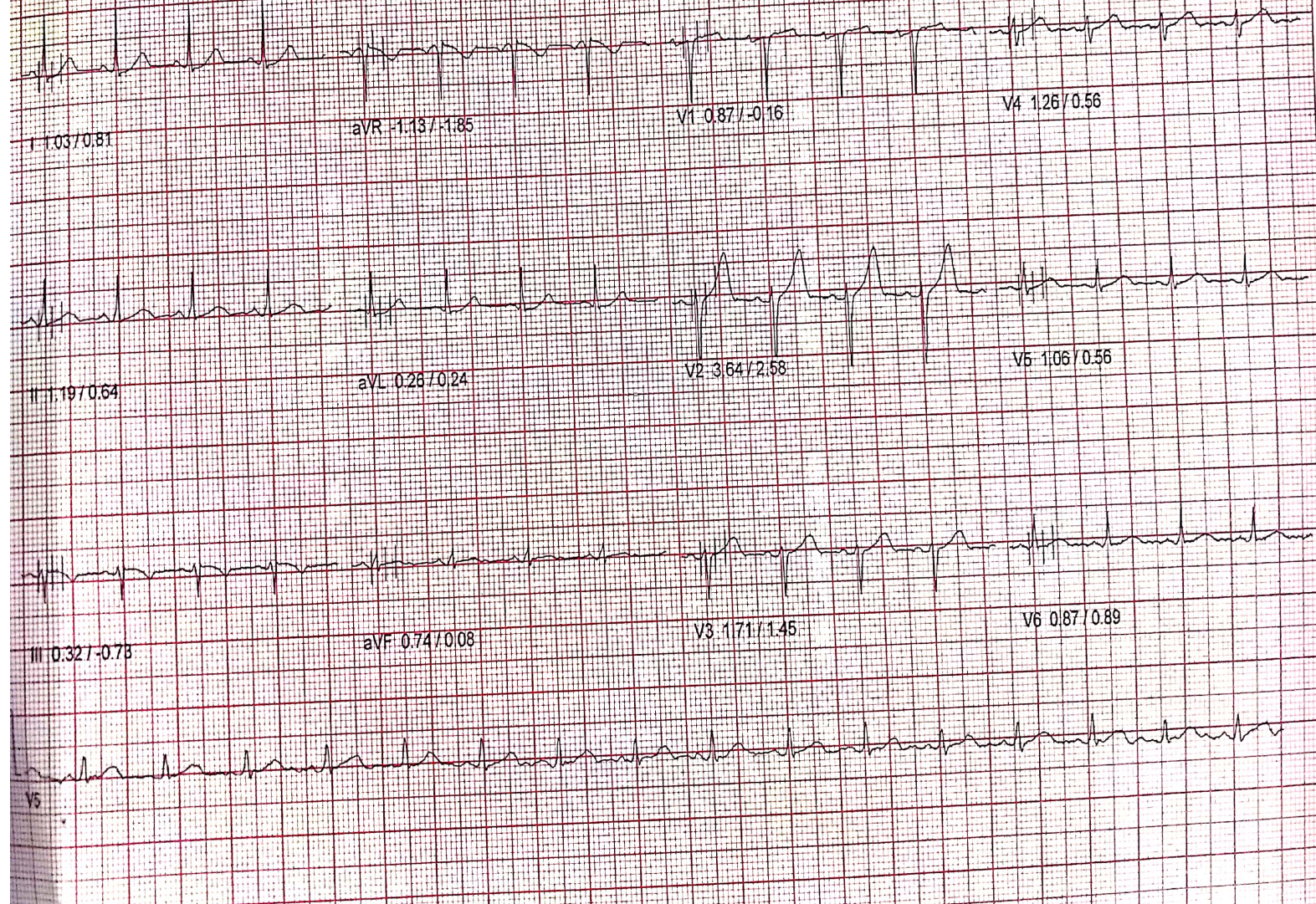

PATIENT ID: 240323002 HEIGHT: 0.00m WEIGHT: 0.00kg
PATIENT NAME: MR. EMADHUKAR REDDY 33M
DOC: BRUCE
Supine
Lead (mm) / ST Slope (mV/s) measured at 80 ms Post J

MEDICOVER HOSPITALS
Linked Medical Report

March 23, 2024 12:01 pm
Report time 12:02 pm
PHASE TIME 00:46 SPEED: 0.0 kmph
STAGE DURATION: 00:00 GRADE: 0.0
HR 99 bpm BP 140/80 mmHg
QRS Lead V5 METS 1.00

www.ecgpapers.com Ph : 044 - 2621 5745

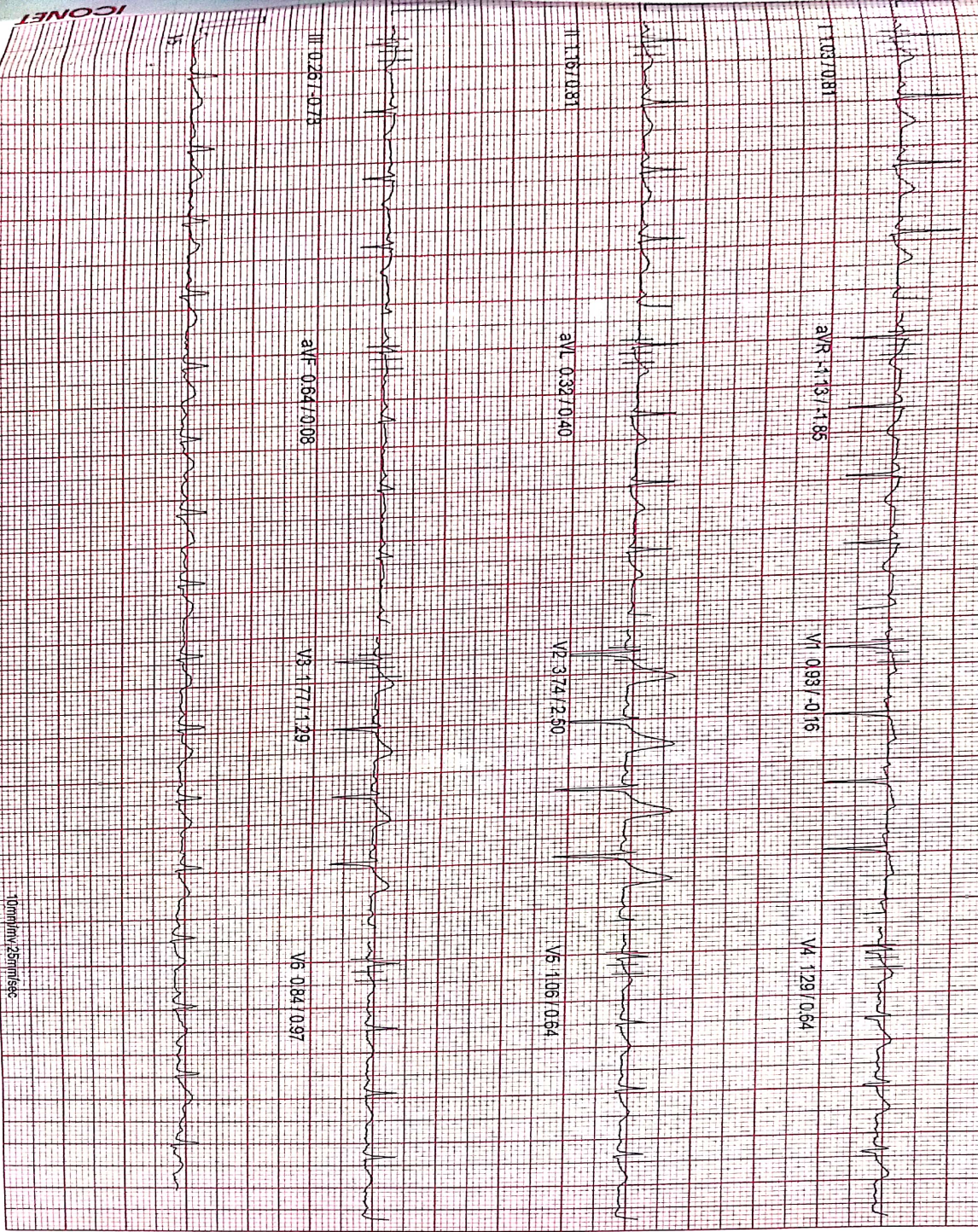

100 Hz

MASAN (C) ST-Win Standard BL 6.91, Unit Ver 4.20

10mm/mV, 25mm/sec

MEDICOVER HOSPITALS

PID: 240323002 HEIGHT: 0 Cm WEIGHT: 0.00 Kg
PNAME: MR. L. MADHUKAR REDDY 33/M
COL: BRUCE
HyperVentilation
ST Slope (mV/s) measured at 80 mm Post.

Linked Median Report

March 23, 2024 12:01 pm
Report time 12:02 pm

PHASE TIME 00:59 SPEED 0.0 kmph
STAGE DURATION 00:00 GRADE 0.0
HR 101 bpm BP 140/80 mmHg
QRS Lead V5 METs 1.00

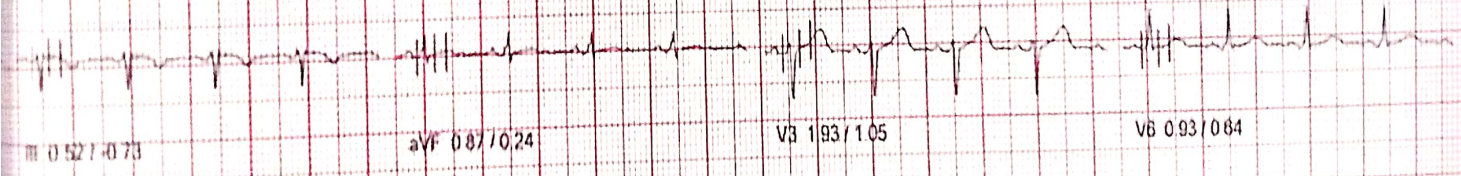
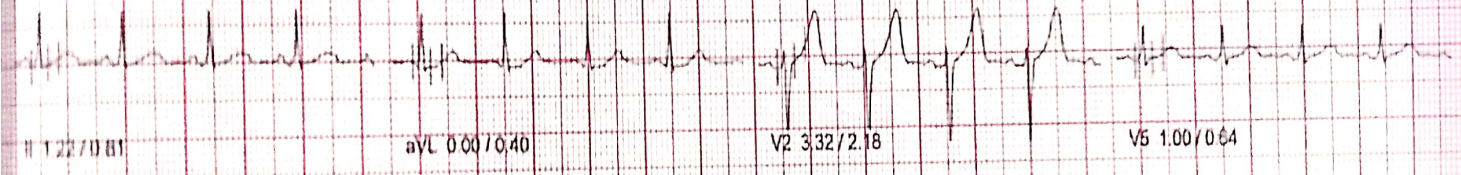
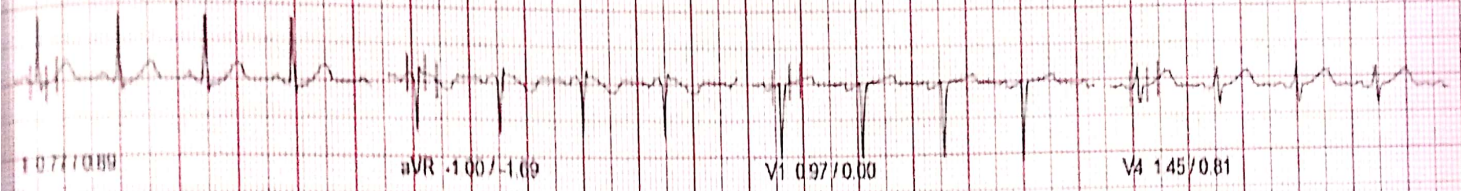

100 Hz

10mm/mv, 25mm/sec

NASAN (C) ST-Win Standard BL 6.91. Unit Ver 4.20

24032002 HEIGHT 0.0m WEIGHT 0.00 Kg
PATIENT - MR L MADHUKAR REDDY 33M
GRUCR
Exercise Stage 3
ST Stage (m/s) measured at 00 m/s Post J

MEDICOVER HOSPITALS
Linked Med an Report

04751291221545
www.segrou.com Ph: 044 - 2621 5455

Major 23, 2024	12:01 pm
Report time	12:11 pm
PHASE TIME	09:00
STAGE DURATION	03:00
HR	125 bpm
GRS Lebs	III
SPEED	5.5 kmph
GRADE	14.0
BP	170 / 90 mmHg
METS	10.60

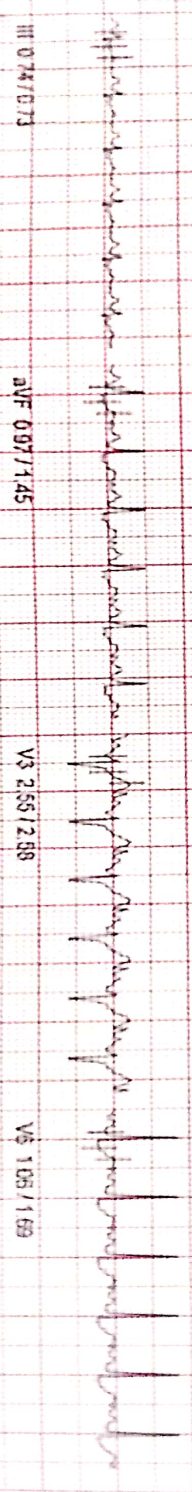
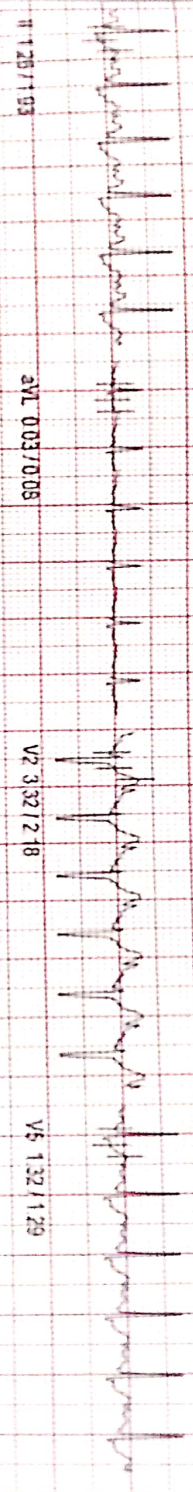
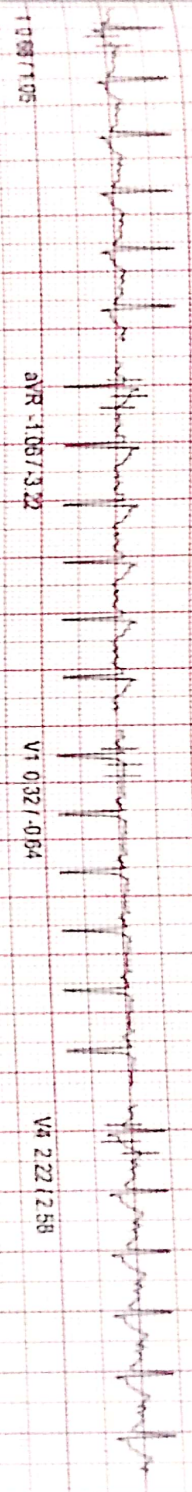

100 Hz
MAGAN (C) ST-Win Standard BL 6.91 Unit Ver 4.20



DEPARTMENT OF BIOCHEMISTRY

A UNIT OF SAHRUDAYA HEALTHCARE PVT LTD

Patient Name : Mr. LEGALA MADHUKAR REDDY	Age / Gender : 33 Y(s)/Male
Bill No/ UMR N&AB240323002/KAU100265	Referred By : Dr.:RAVIKANTI NAGARAJU MBBS, DN
Received Dt : 23-Mar-24 09:02 am	Report Date : 25-Mar-24 09:54 am

<u>Parameter</u>	<u>Specimen</u>	<u>Result Values</u>	<u>Biological Reference Interval</u>	<u>Method</u>
PSA (Total)	Serum	0.21	0 - 4 ng/mL	CMIA
*** End Of Report ***				

Suggested Clinical Correlation * If necessary, Please discuss

Dr. RACHAKONDA SUHELA, MD (PATHOLOGY)
CONSULTANT PATHOLOGIST

LAB INCHARGE

Printed By : RAJUT

Printed On : 25-Mar-2024 10:37:07 AM

System Name : MC-KNR-D052

A UNIT OF SAHRUDAYA HEALTHCARE PVT LTD.

Civil Hospital back side, Near Nehru Statue, Karimnagar, Telangana 505001
T:+91 40 6833 4455
info@medicoverhospitals.in

www.medicoverhospitals.in



Scanned with OKEN Scanner

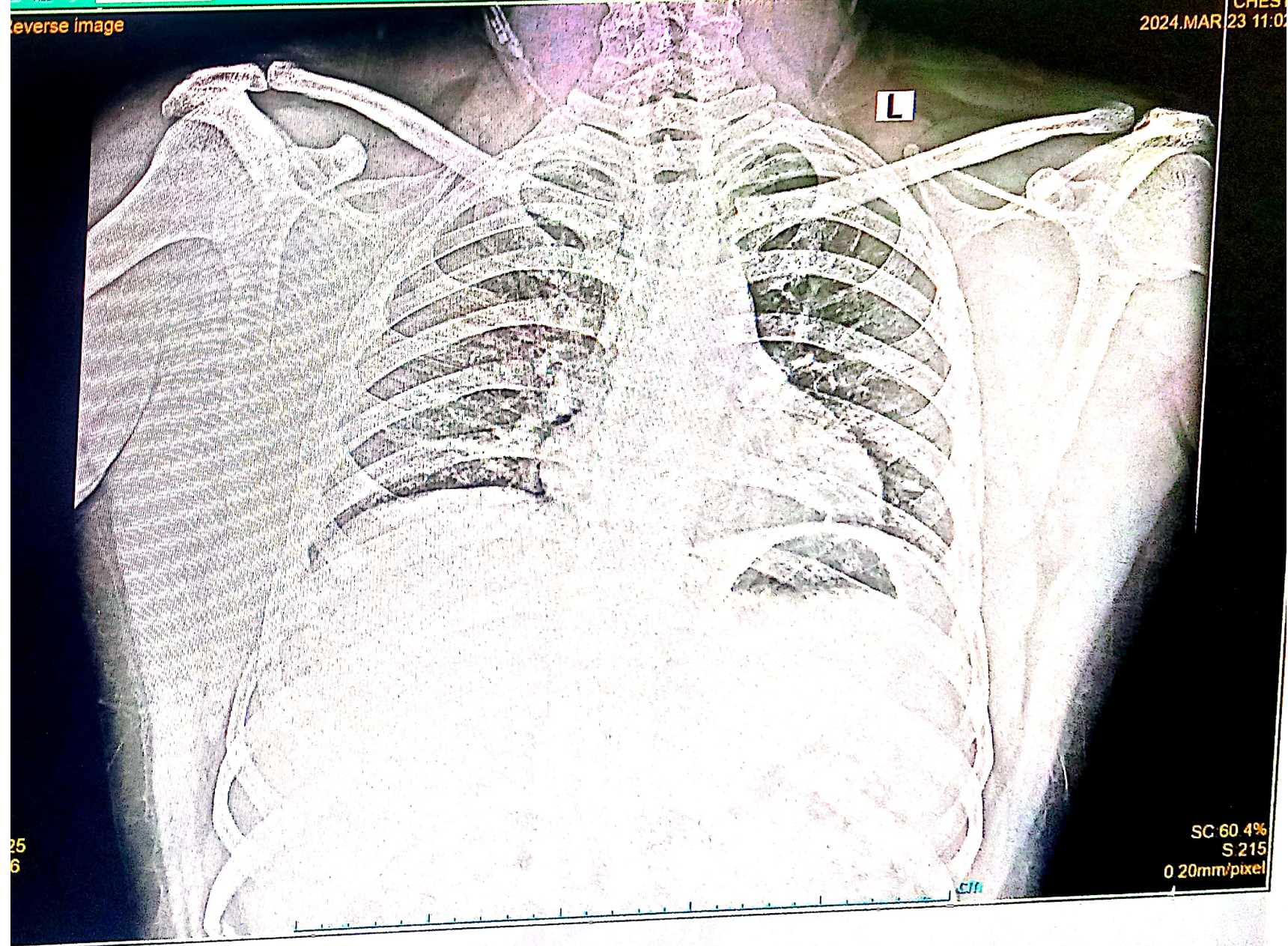

CHEST
2024.MAR 23 11:02

25
6

SC 60.4%
S 215
0.20mm/pixel