

आयकर विभाग  
INCOME TAX DEPARTMENT  
MOHAN KUMAR PATRA  
BADAL CHANDRA PATRA  
02/02/1981  
Permanent Account Number  
AMZPP1446L  
Signature

भारत सरकार  
GOVT. OF INDIA



*Mr. Patra*

*Dr. Sanjay Dhanuka*  
MBBS, DNB  
Reg. No.- 54846



# Millennium Health Care

BE - 87, Saltlake, Near C.A.P. Camp Bus Stop, Kolkata 700 064  
2321 2865 / 2866, 4073 5556, +91 98302 76060  
mhc.saltlake@gmail.com www.reliableclinics.com

## Reliable

Care you Can rely on

ID No. : **2403/MH-2478**  
Patient Name : **MR. MOHAN KUMAR PATRA**  
Sex / Age : Male / 43 Year  
Referred By : DR. ARCOFEMI HEALTHCARE LIMITED



Booking on : 23/03/2024 08.48 AM  
Sample Received on : 23/03/2024 08.48 AM  
Reported on : 23/03/2024 01.16 PM  
Lab No : 2244

Page 1 of 1

### HAEMATOLOGY

<u>INVESTIGATION</u>	<u>RESULT</u>	<u>UNIT</u>	<u>REFERENCE VALUE</u>
ABO BLOOD GROUP	: " O "		
Rh (D) FACTOR	: <b>POSITIVE</b>		
HAEMOGLOBIN	: 15.3	gm/dl	[13 - 18]
RED CELL COUNT	: 5.1	millions/cumm	[4.5 - 6.5]
PACKED CELL VOLUME	: 45.9	%	[40 - 54]
MEAN CORPUSCULAR VOLUME	: 90.0	fL	[76 - 96]
MEAN CORPUSCULAR HAEMOGLOBIN	: 30.0	pg	[27 - 32]
MEAN CORPUSCULAR Hb CONCEN.	: 33.3	%	[30 - 35]
PLATELETS COUNT	: 2,40,000	/cumm	[150000 - 400000]
WHITE CELL COUNT	: 7,800	/cumm	[4000 - 11000]
<u>DIFFERENTIAL W. B. C. COUNT</u>			
Neutrophil	: 63	%	[40 - 75]
Lymphocyte	: 30	%	[20 - 45]
Monocyte	: 03	%	[2 - 10]
Eosinophil	: 04	%	[1 - 6]
Basophil	: 00	%	Upto 1

### PERIPHERAL BLOOD SMEAR

RBC	: NORMOCYTIC NORMOCHROMIC	
ERYTHROCYTE SEDIMENTATION RATE (Westergren Method)		[0 - 15]
1st Hour	: 12 mm.	
ABSOLUTE EOSINOPHIL COUNT	: 312 /cumm	[50 - 350]

\*\* End of Report \*\*

Checked by: MOU

LM

**DR S.DAS**  
MBBS,MD(PATH)  
CONSULTANT PATHOLOGIST

  
**DR. ANIMESH GHOSH**  
MBBS, MD  
PATHOLOGY



Unit of Ms. Ginza International Pvt. Ltd.  
For Home Collection & Delivery, Doctors Appointment & Consultation  
Diagnostic Centres : Saltlake ☎ 98302 76060 | 98364 49979  
Rajarhat ☎ 98366 56060 CIN : U51909WB1996PTC077803

Computerised Pathology | X ray | Ultra Sonography | Colour Doppler  
Computerised ECG | Echo Cardiography | Stress Test (TMT)  
Holter Monitoring | Endoscopy | EMG | NCV | EEG | PFT  
Vaccination Facility | Speciality Doctors Consultation | Ambulance



# Millennium Health Care

📍 BE - 87, Saltlake, Near C.A.P. Camp Bus Stop, Kolkata 700 064  
☎ 2321 2865 / 2866, 4073 5556, +91 98302 76060  
✉ mhc.saltlake@gmail.com 🌐 www.reliableclinics.com



## Reliable

Care you Can rely on

ID No. : **2403/MH-2478**  
Patient Name : **MR. MOHAN KUMAR PATRA**  
Sex / Age : Male / 43 Year  
Referred By : DR. ARCOFEMI HEALTHCARE LIMITED



Booking on : 23/03/2024 08.48 AM  
Sample Received on : 23/03/2024 08.48 AM  
Reported on : 23/03/2024 07.53 PM  
Lab No : 2244

Page 1 of 3

### BIOCHEMISTRY

#### INVESTIGATION

#### RESULT

#### UNIT

#### REFERENCE VALUE

PLASMA GLUCOSE FASTING  
(Method: Hexokinase)

: **112.0** mg/dl

[70 - 110]

PLASMA GLUCOSE POST PRANDIAL  
(Method: Hexokinase)

: **194.0** mg/dl

[70 - 140]

#### LIPID PROFILE

CHOLESTEROL  
(Method : CHOD-POD)

: 210 mg/dl

[150 - 220]

HDL CHOLESTEROL  
(Method: Direct Enzymatic Colorimetric (PEG))

: 47.0 mg/dl

[35 - 80]

CHOL : HDL CHOL RATIO  
(Method: Calculated)

: 4.47

LDL CHOLESTEROL  
(Method: Direct Enzymatic Colorimetric (PEG))

: 116.0

< 100 Optimum  
100 - 129 Near/above optimum  
130 - 159 Borderline high  
160 - 189 High  
> 190 Very high

VLDL CHOLESTEROL  
(Method: Calculated)

: 46.0

TRIGLYCERIDES  
(Method: GPO-POD)

: **233.0** mg/dl

[60 - 165]

UREA  
(Method: Urease, GLDH)

: 17.0 mg/dl

[10 - 50]

CREATININE  
(Method : JAFFES KINETIC)

: 0.96 mg/dl

[0.90 - 1.30]

URIC ACID  
(Method: Uricase)

: 5.9 mg/dl

[3.5 - 7.2]



Cont...Page 2

Checked by: MOU

LM



# Millennium Health Care

BE - 87, Saltlake, Near C.A.P. Camp Bus Stop, Kolkata 700 064  
2321 2865 / 2866, 4073 5556, +91 98302 76060  
mhc.saltlake@gmail.com www.reliableclinics.com



## Reliable

Care you Can rely on

ID No. : **2403/MH-2478**  
Patient Name : **MR. MOHAN KUMAR PATRA**  
Sex / Age : Male / 43 Year  
Referred By : DR. ARCOFEMI HEALTHCARE LIMITED



Booking on : 23/03/2024 08.48 AM  
Sample Received on : 23/03/2024 08.48 AM  
Reported on : 23/03/2024 07.53 PM  
Lab No : 2244

MHC

Page 2 of 3

### BIOCHEMISTRY

<u>INVESTIGATION</u>	<u>RESULT</u>	<u>UNIT</u>	<u>REFERENCE VALUE</u>
<u>LIVER FUNCTION TEST</u>			
BILIRUBIN TOTAL (Method : DPD-DIAZO)	: 0.3	mg/dl	[0.1 - 1.20]
BILLIRUBIN DIRECT (CONJUGATED) (Method: DOUMAS)	: 0.1	mg/dl	[0.1 - 0.4]
BILIRUBIN INDIRECT (UNCONJUGATED) (Method: Calculated)	: 0.2	mg/dl	
TOTAL PROTEIN (Method: Biuret)	: 7.2	gm/dl	[6.0 - 8.0]
ALBUMIN (Method: BCG)	: 4.2	gm/dl	[3.2 - 4.6]
GLOBULIN (Method: Calculated)	: 3.0		
ALBUMIN : GLOBULIN (Method: Calculated)	: 1.4 : 1		
ASPARTEATE AMINO TRANSFERASE (SGOT) (Method: IFCC, without P5P)	: <b>70.0</b>	U/L	[0.1 - 46]
ALANINE AMINO TRANSFERASE (SGPT) (Method: IFCC, without P5P)	: <b>121.0</b>	U/L	[0.1 - 49]
ALKALINE PHOSPHATASE (Method: IFCC-PNPP)	: 110.0	U/L	Women : 35 - 104 u/ L Men : 40 - 129 u/ L Children : 54 - 369 u/ L
GLYCOSYLATED HAEMOGLOBIN (HbA1c ) (Method - HPLC)	: 6.7	%	Non Diabetic : < 6.0 % Pre Diabetic : 6.0 - 6.4 % Diabetic : => 6.5 %



Cont...Page 3

Checked by: MOU

LM

Unit of Ms. Ginza International Pvt. Ltd.  
For Home Collection & Delivery, Doctors Appointment & Consultation  
Diagnostic Centres : Saltlake 98302 76060 | 98364 49979  
Rajarhat 98366 56060 CIN : U51909WB1996PTC077803

Computerised Pathology | X ray | Ultra Sonography | Colour Doppler  
Computerised ECG | Echo Cardiography | Stress Test (TMT)  
Holter Monitoring | Endoscopy | EMG | NCV | EEG | PFT  
Vaccination Facility | Speciality Doctors Consultation | Ambulance



# Millennium Health Care

BE - 87, Saltlake, Near C.A.P. Camp Bus Stop, Kolkata 700 064  
2321 2865 / 2866, 4073 5556, +91 98302 76060  
mhc.saltlake@gmail.com www.reliableclinics.com



## Reliable

Care you Can rely on

ID No. : **2403/MH-2478**  
Patient Name : **MR. MOHAN KUMAR PATRA**  
Sex / Age : Male / 43 Year  
Referred By : DR. ARCOFEMI HEALTHCARE LIMITED



Booking on : 23/03/2024 08.48 AM  
Sample Received on : 23/03/2024 08.48 AM  
Reported on : 23/03/2024 07.53 PM  
Lab No : 2244

MHC

Page 3 of 3

### BIOCHEMISTRY

INVESTIGATION	RESULT	UNIT	REFERENCE VALUE
GGT (GAMMA GT)	: <b>49.0</b>	U/L	[5 - 45]

\*\* End of Report \*\*

Analyzer used for report is TMS 30i.

Note: All reference ranges are age & sex matched. Reference limits mentioned herein are in accordance with the literature provided along with the kit which may change with the change in chemistry or the kit

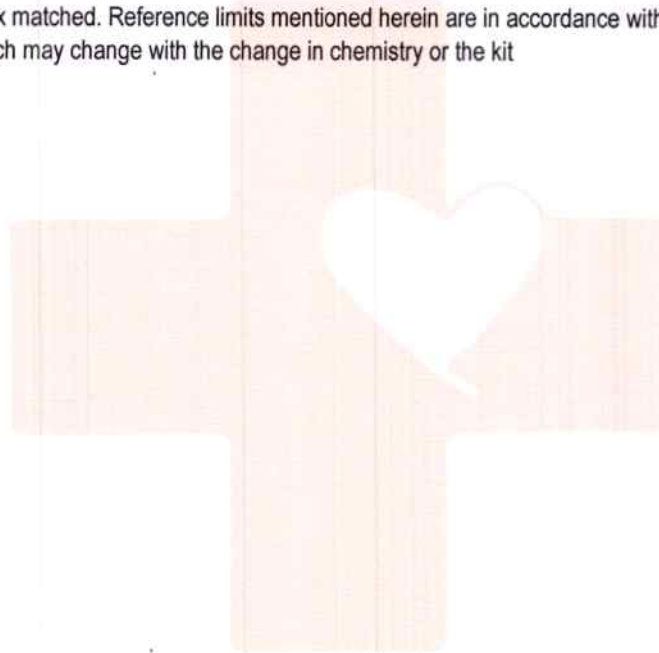

Checked by: MOU

**DR. ANIMESH GHOSH**  
MBBS, MD  
PATHOLOGY

LM



*S.D.S.*  
**DR S.DAS**  
MBBS,MD(PATH)  
CONSULTANT PATHOLOGIST

Unit of Ms. Ginza International Pvt. Ltd.  
For Home Collection & Delivery, Doctors Appointment & Consultation  
Diagnostic Centres : Saltlake ☎ 98302 76060 | 98364 49979  
Rajarhat ☎ 98366 56060 CIN : U51909WB1996PTC077803

Computerised Pathology | X ray | Ultra Sonography | Colour Doppler  
Computerised ECG | Echo Cardiography | Stress Test (TMT)  
Holter Monitoring | Endoscopy | EMG | NCV | EEG | PFT  
Vaccination Facility | Speciality Doctors Consultation | Ambulance



# Millennium Health Care

BE - 87, Saltlake, Near C.A.P. Camp Bus Stop, Kolkata 700 064  
2321 2865 / 2866, 4073 5556, +91 98302 76060  
mhc.saltlake@gmail.com www.reliableclinics.com

## Reliable

Care you Can rely on

ID No. : **2403/MH-2478**  
Patient Name : **MR. MOHAN KUMAR PATRA**  
Sex / Age : Male / 43 Year  
Referred By : DR. ARCOFEMI HEALTHCARE LIMITED



Booking on : 23/03/2024 08.48 AM  
Sample Received on : 23/03/2024 08.48 AM  
Reported on : 23/03/2024 01.17 PM  
Lab No : 2244

MHC

Page 1 of 1

## HORMONE ANALYSIS

<u>INVESTIGATION</u>	<u>RESULT</u>	<u>UNIT</u>	<u>REFERENCE VALUE</u>
TRI IODO THYRONINE (T3) (Method : CLIA)	: 1.6	ng/mL	[0.69 - 2.15]
TOTAL THYROXINE (T4) (Method : CLIA)	: 8.7	µg/dL	[5.2 - 12.7]
THYROID STIMULATING HORMONE (TSH) (Method : CLIA)	: 2.2	µIU/ml	[0.3 - 4.5]
PSA (PROSTATE SPECIFIC ANTIGEN)	: 0.4	ng/ml	<4.0 ng/ml

\*\* End of Report \*\*

Analyser used for report is MAGLUMI 800

Checked by: MOU

LM

**DR S.DAS**  
MBBS,MD(PATH)  
CONSULTANT PATHOLOGIST

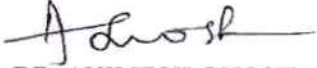
  
**DR. ANIMESH GHOSH**  
MBBS, MD  
PATHOLOGY



Unit of Ms. Ginza International Pvt. Ltd.  
For Home Collection & Delivery, Doctors Appointment & Consultation  
Diagnostic Centres : Saltlake ☎ 98302 76060 | 98364 49979  
Rajarhat ☎ 98366 56060 CIN : U51909WB1996PTC077803

Computerised Pathology | X ray | Ultra Sonography | Colour Doppler  
Computerised ECG | Echo Cardiography | Stress Test (TMT)  
Holter Monitoring | Endoscopy | EMG | NCV | EEG | PFT  
Vaccination Facility | Speciality Doctors Consultation | Ambulance



# Millennium Health Care

BE - 87, Saltlake, Near C.A.P. Camp Bus Stop, Kolkata 700 064  
2321 2865 / 2866, 4073 5556, +91 98302 76060  
mhc.saltlake@gmail.com www.reliableclinics.com

Reliable

Care you Can rely on

ID No. : **2403/MH-2478**   
Patient Name : **MR. MOHAN KUMAR PATRA**  
Sex / Age : Male / 43 Year  
Referred By : DR. ARCOFEMI HEALTHCARE LIMITED

Booking on : 23/03/2024 08.48 AM  
Sample Received on : 23/03/2024 08.48 AM  
Reported on : 23/03/2024 02.03 PM  
Lab No : 2244

MHC

## REPORT ON EXAMINATION OF URINE

### PHYSICAL EXAMINATION

VOLUME : 40 ml  
COLOUR : PALE STRAW  
APPEARANCE : CLEAR  
SPECIFIC GRAVITY : 1.010  
DEPOSIT : ABSENT

### CHEMICAL EXAMINATION

REACTION : ACIDIC  
PROTEIN : ABSENT  
GLUCOSE : ABSENT  
PHOSPHATE : ABSENT  
KETONE BODIES : ABSENT  
BILE SALT : ABSENT  
BILE PIGMENTS : ABSENT

### MICROSCOPICAL EXAMINATION

PUS CELLS : 3 - 5 /hpf  
R B C : NOT FOUND  
EPITHELIAL CELLS : 2 - 4 /hpf  
YEAST CELLS : ABSENT  
CASTS : NOT FOUND  
CRYSTALS : NOT FOUND  
OTHERS : ABSENT  
MICRO ORGANISMS : ABSENT

\*\* End of Report \*\*

Checked by: MOU

LM

**DR S.DAS**  
MBBS,MD(PATH)  
CONSULTANT PATHOLOGIST

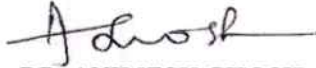
  
**DR. ANIMESH GHOSH**  
MBBS, MD  
PATHOLOGY



Unit of Ms. Ginza International Pvt. Ltd.  
For Home Collection & Delivery, Doctors Appointment & Consultation  
Diagnostic Centres : Saltlake ☎ 98302 76060 | 98364 49979  
Rajarhat ☎ 98366 56060 CIN : U51909WB1996PTC077803

Computerised Pathology | X ray | Ultra Sonography | Colour Doppler  
Computerised ECG | Echo Cardiography | Stress Test (TMT)  
Holter Monitoring | Endoscopy | EMG | NCV | EEG | PFT  
Vaccination Facility | Speciality Doctors Consultation | Ambulance



# Millennium Health Care

BE - 87, Saltlake, Near C.A.P. Camp Bus Stop, Kolkata 700 064  
2321 2865 / 2866, 4073 5556, +91 98302 76060  
mhc.saltlake@gmail.com www.reliableclinics.com

# Reliable

Care you Can rely on

## MEDICAL EXAMINATION REPORT

Employee Name : Mohan Kumar Patra

Date of Birth : 02-02-1987 Age : 43yem Sex :  Male /  Female

Identification mark on the body : ni Marital Status: Married

### Medical Report of ARCOFEMI HEALTH CARE LIMITED AHC Health Checkup

- A) 1. Height : 175 cm. 2. Weight : 85 kgs.  
 3. BMI: 27.75  
 4. Chest Inspiration/Expiration : 109/105 cm. 5. Abdomen Grith : 100 cm.  
 6. Blood Pressure : 120/80 mm of Hg 7. Pulse Rate : 78 /m.  
 8. Habits : Smoking/Tobacco : NO 9. Alcohol: NO

- B) 1. Are you now in good health? yes  
 2. Are you currently taking any medicine? yes  
 3. Have you ever had a positive test for HIV / AIDS/ Malignancy? NO  
 4. Have you any Physical disorders? NO  
 5. Have you Diabetes / Hypertension / Endocrine disorders? yes  
 6. Have you ever done any surgical operation? NO  
 7. Have you any eye/ear problem? NO  
 8. Is there any personal peculiarities? NO



9. Family History:	Age of living	Age of death	Present state of health/Cause of death
Father		<u>65</u>	<u>Heart Attack.</u>
Mother		<u>55</u>	<u>Pneumonia.</u>
Brother(s)	<u>45, 47</u>		<u>Good</u>
Sister(s)	<u>50, 52</u>		<u>Good</u>

Remarks by Medical Examiner : physically fit  
Mohar  
 Dr. Sanjeev Phaniuka  
 MBBS, DNB  
 Reg. No. 54846

Signature of client  
Date of Medical : 23-09-2024

Name, Signature & Seal of the Doctor





ID No. : **2403/MH-2478**  
Patient Name : **MR. MOHAN KUMAR PATRA**  
Sex / Age : Male / 43 Year  
Referred By : DR. ARCOFEMI HEALTHCARE LIMITED



Booking on : 23/03/2024 08.48 AM  
Sample Received on : 23/03/2024 08.48 AM  
Reported on : 26/03/2024 12.44 PM  
Lab No : 2244

### EYE CHECK-UP REPORT

Prevalence of color blindness	Result
Dichromacy	Within Normal Limit
Protanopia (Red Deficiency : L cone Absent)	Within Normal Limit
Deutanopia (Green Deficient :M cone Absent)	Within Normal Limit
Tritanopia (Blue Deficient : S cone Absent)	Within Normal Limit
Anomalous Trichromacy	Within Normal Limit
Protanopia (Red Deficiency : L cone Absent)	Within Normal Limit
Deutanopia (Green Deficient :M cone Absent)	Within Normal Limit
Tritanopia (Blue Deficient : S cone Absent)	Within Normal Limit
Glaucoma ("Open-Angle" and "Closed-Angle")	Within Normal Limit
Night blindness	No Abnormality Detected
Vision (Eyesight)	6/6

#### Vision Test:

Right Eye Near: N/6

Left Eye Near: N/6

Right Eye Far: 6/6

Left eye Far: 6/6

**Comments: final study is normal power on both eyes.**

*Dr. Sanjeev Dhanuka*  
MBBS, DNB  
Reg. No.- 54846



MS



# Millennium Health Care

BE - 87, Saltlake, Near C.A.P. Camp Bus Stop, Kolkata 700 064  
2321 2865 / 2866, 4073 5556, +91 98302 76060  
mhc.saltlake@gmail.com www.reliableclinics.com

## Reliable

Care you Can rely on

ID No. : **2403/MH-2478**  
Patient Name : **MR. MOHAN KUMAR PATRA**  
Sex / Age : Male / 43 Year  
Referred By : DR. ARCOFEMI HEALTHCARE LIMITED



Booking Date : 23/03/2024  
Exam. Date : 23/03/2024  
Report Date : 26/03/2024

Page 1 of 1

### DIGITAL X-RAY CHEST PA VIEW

Both the lung fields are clear.

Costophrenic angles are free.

The domes of diaphragm are uniformly  
smooth and regular.

Heart is normal in size.



*Sipra Ganguly*  
**DR. SIPRA GANGULY**  
DMRD  
Radiologist

MS



# Millennium Health Care

BE- 87, Saltlake, Near C.A.P. Camp Bus Stop, Kolkata 700 064  
2321 2865 / 2866, 4073 5556, +91 98302 76060  
mhc.saltlake@gmail.com www.reliableclinics.com

## Reliable

Care you Can rely on

### ENT Examination:

Name: Mohan Kr. Palre

Age: 43yr Sex: M

Any pain in the ear, nose, throat or neck: N.S.

Any discharge from the ear/nose: NAD

### Any problem in

Hearing:	<u>normal</u>	Balancing:	<u>NAD</u>	Co-ordination:	<u>Normal</u>
Smell:	<u>Normal</u>	Swallowing:	<u>NAD</u>	Speech:	<u>Normal</u>
Any ear wax:	<u>NAD</u>	Ear defect:	<u>NAD</u>	DNS:	<u>NAD</u>

Polyp: NIL

Any neck gland palpable: NO

Any feature of tonsillitis: NO

Any thyroid enlargement: NO

Any surgery: H/o tympanoplasty in 2005

Any others systemic abnormality: NO



Addiction: None

Remarks: otherwise normal.

Doctor's Signature: [Signature]  
23/3/24

**Dr. P. S. Bandyopadhyay**  
M.B.B.S. (Cal)  
Regd. No. 43822 (West Bengal)  
General Physician



# Millennium Health Care

BE - 87, Saltlake, Near C.A.P. Camp Bus Stop, Kolkata 700 064  
2321 2865 / 2866, 4073 5556, +91 98302 76060  
mhc.saltlake@gmail.com www.reliableclinics.com

## Reliable

Care you Can rely on

Mohan ka Patra,  
MBBS

Diet Consultation

Salt restricted diet  
Fat free diet

Otherwise OK.

P. S. Bandyopadhyay  
23/03/2024

Dr. P. S. Bandyopadhyay  
M.B.B.S. (Cal)  
Regd. No. 43822 (WBMC)  
General Physician





# Millennium Health Care

BE - 87, Saltlake, Near C.A.P. Camp Bus Stop, Kolkata 700 064  
2321 2865 / 2866, 4073 5556, +91 98302 76060  
mhc.saltlake@gmail.com www.reliableclinics.com

## Reliable

Care you Can rely on

Moken kr talvi  
43PM

→ Dermatological Consultation

→ No skin abnormalities detected.

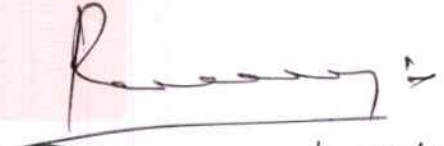
  
23/03/2024

Dr. P. S. Bandyopadhyay  
M.B.B.S. (Cal)  
Regd. No. 43822 (WBMC)  
General Physician





ID No. : 2403/MH-2478



Patient Name : MR. MOHAN KUMAR PATRA

Sex / Age : Male / 43 Year

Referred By : DR. ARCOFEMI HEALTHCARE LIMITED

Booking Date : 23/03/2024

Exam. Date : 23/03/2024

Report Date : 24/03/2024

### ECHOCARDIOGRAPHY M MODE DATA

Page 1 of 1

PARAMETERS	TEST VALUE	NORMAL RANGE (ADULT)
Aortic root diameter	3.00 cm	2.0 - 4.0 cm
Left artial diameter	3.25 cm	2.0 - 4.0 cm
RV Internal diameter	1.70 cm	0.6 - 2.3 cm
IV septal thickness (diastole)	1.09 cm	0.60 - 1.10 cm
LV Internal diameter (diastole)	4.69 cm	3.50 - 5.60 cm
Post wall thickness (diastole)	0.89 cm	0.60 - 1.10 cm
Internal diameter (systole)	2.91 cm	2.4 - 4.20 cm
LV Ejection fraction	60 %	55 - 75 %

#### IMPRESSION:

##### 1. Left Ventricle:

Cavity size and wall thickness: within normal limits.  
Wall motion study: no regional wall motion abnormality  
Systolic function: Good  
Diastolic compliance: Adequate

##### 2. Left Atrium:

Normal sized, no mass in the appendage or body.

##### 3. Right Ventricle and right atrium:

Normal sized, good RV systolic function

##### 4. Mitral Valve:

Normal leaflet and sub-valvar apparatus.  
No regurgitation.

##### 5. Aortic Valve:

Three cusps- no thickening, good systolic excursion.  
No regurgitation.

##### 6. Tricuspid Valve:

Normal leaflets, normal size, no regurgitation.

##### 7. Pulmonic Valve:

Normal cusps, good systolic excursion.



KDAS



# Millennium Health Care

BE - 87, Saltlake, Near C.A.P. Camp Bus Stop, Kolkata 700 064

2321 2865 / 2866, 4073 5556, +91 98302 76060

mhc.saltlake@gmail.com www.reliableclinics.com

## Reliable

Care you Can rely on

ID No. : 2403/MH-2478



Patient Name : MR. MOHAN KUMAR PATRA

Sex / Age : Male / 43 Year

Referred By : DR. ARCOFEMI HEALTHCARE LIMITED

Booking Date : 23/03/2024

Exam. Date : 23/03/2024

Report Date : 24/03/2024

Page 1 of 1

### 8. Ventricular Septum:

Intact

### 9. Inter-atrial Septum:

Intact

### 10. Pericardium:

No thickening, No effusion.

### 11. Others:

Estimated PA pressure : 16mmHg (systole).

### CONCLUSION:

- Good LV systolic function with adequate diastolic compliance
- No pulmonary arterial hypertension

Suggested clinical correlation.



DR KUNAL BISWAS

MBBS, PG Diploma in Clinical Cardiology

Advanced Echo training, St. Bartholomew's and

Royal Free London Hospital, NHS, UK

Fellowship in Echocardiography

Ex House Physician, Cardiology dept.

NRS Medical college & Hospital

KDAS

Unit of Ms. Ginza International Pvt. Ltd.

For Home Collection & Delivery, Doctors Appointment & Consultation

Diagnostic Centres : Saltlake ☎ 98302 76060 | 98364 49979

Rajarhat ☎ 98366 56060 CIN : U51909WB1996PTC077803

Computerised Pathology | X ray | Ultra Sonography | Colour Doppler

Computerised ECG | Echo Cardiography | Stress Test (TMT)

Holter Monitoring | Endoscopy | EMG | NCV | EEG | PFT

Vaccination Facility | Speciality Doctors Consultation | Ambulance

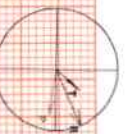

PR Interval: 140 ms  
QRS Duration: 102 ms  
QT/QTc: 343/366ms  
P-QRS-T Axis: 7 - -25 - -49 (Deg)

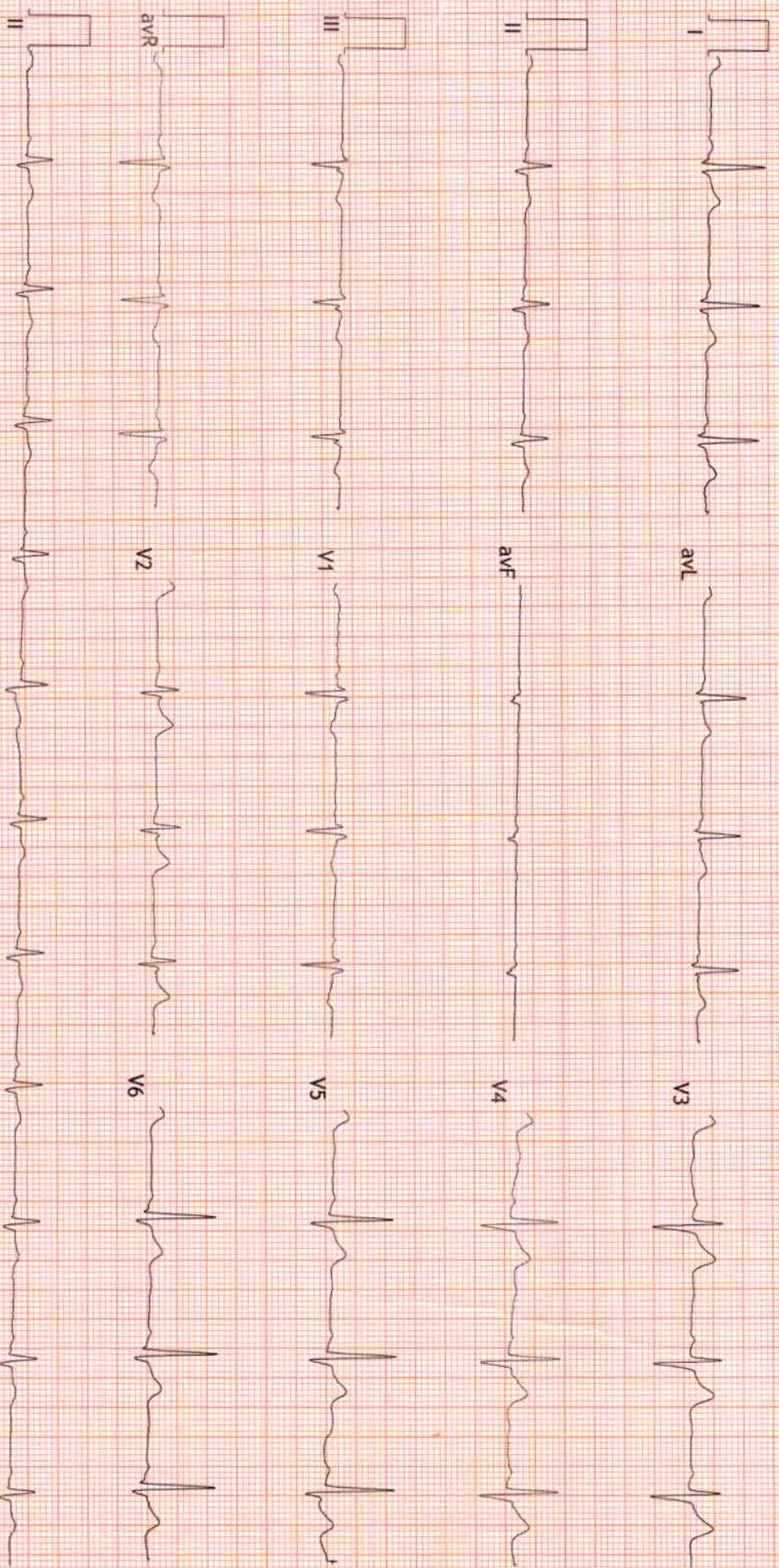

FINDINGS: Abnormal ECG with Indication of Old MI (Posterior)

Vent Rate : 68 bpm; PR Interval : 140 ms; QRS Duration: 102 ms; QT/QTc Int : 343/366 ms  
P-QRS-T axis: 7 - -25 - -49 (Deg)

Comments :

*Sin Atrial R Taxis*

*Dr. X. Girmas*

*Dr. X. Biswas*

*MRB*







ID No. : 2403/MH-2478  
Patient Name : MR. MOHAN KUMAR PATRA  
Sex / Age : Male / 43 Year  
Referred By : DR. ARCOFEMI HEALTHCARE LIMITED



Booking Date : 23/03/2024  
Exam. Date : 23/03/2024  
Report Date : 23/03/2024

### ULTRASONOGRAPHY OF WHOLE ABDOMEN

- LIVER** : Liver is normal in shape and size. Echogenicity appears increased. No focal lesion is detected. Intra hepatic biliary channels are not dilated. Hepatic veins are normal.
- GALL BLADDER** : It is optimally distended. Wall is normal in thickness. No calculus / SOL seen.
- PORTAL VEIN**: It is normal in size. **CBD** : It is normal in calibre. No calculus / SOL noted within it.
- PANCREAS** : Pancreas is of normal shape and size. Echotexture appears normal. Main pancreatic duct is not dilated. Peripancreatic tissue is unremarkable.
- SPLEEN** : Spleen is of normal shape and size. Echotexture appears normal. No focal lesion is seen. Spleen measures : 114 mm.
- BOTH KIDNEYS / URETERS** : Both kidneys are normal in shape, size and dimension. Normal cortical echogenicity is seen. Cortico medullary echo differentiation is normal. No calculus / cyst / solid mass / hydronephrosis/hydroureter is noted. Right Kidney measures : 98 mm. Left Kidney measures : 128 mm.
- URINARY BLADDER** : It is optimally distended. Wall is normal in thickness. No focal lesion is detected. Post void residual volume of urine is significant ( 48 cc).
- PROSTATE** : Prostate is **enlarged in size**. Parenchymal echotexture appears homogeneous. Prostate measures : 38mm x 46mm x 44mm. and weight : 41 gms.
- RETROPERITONEUM** : Aorta and IVC appears normal. No retroperitoneum lymphadenopathy seen. No collection noted in abdominal cavity / either pleural space.

#### IMPRESSION :

Prostatomegaly with significant post void residual volume of urine in urinary bladder.  
Moderate hepatosteatois

--Suggested clinical correlation and follow up study



JH

DR SANDIP KUMAR PARI  
MD,DNB  
RADIODIAGNOSIS