

Narayan Memorial Hospital

(A Unit of Narayan Health Services Pvt. Ltd.)

CIN No. : U85110WB2005PTC104884

GSTIN No. : 19AACCN1707E1ZS



LABORATORY INVESTIGATION REPORT

Patient Name : Mr. SHYAM SUNDAR ROY	Age/Sex : 48 Year(s) / Male
UHID : NMHK.2101497	Order Date : 23/03/2024 10:17
Episode : OP	Mobile No : 7980868158
Ref. Doctor : NMH	DOB : 29/10/1975
Address : 150/10,GOPAL MISHRA ROAD , behala ,Kolkata,W est Bengal ,700034	Facility : NARAYAN MEMORIAL HOSPITAL

Hematology

INVESTIGATION	RESULTS	UNITS	BIOLOGICAL REF RANGE
Sample No : 07H0167846	Collection Date : 23/03/24 10:33	Ack Date : 23/03/2024 11:30	Report Date : 23/03/24 15:05

BLOOD GROUPING & Rh TYPING

SAMPLE : EDTA BLOOD

BLOOD GROUP

Method - Agglutination forward & Reverse

RH TYPE

' B '

POSITIVE

COMPLETE HAEMOGRAM (CBC)

SAMPLE : EDTA BLOOD

HAEMOGLOBIN (HB)

Method - Colorimetric method (Cyn Meth)

RBC COUNT

Method - Electrical Impedance Method

TOTAL WBC COUNT

Method - Electrical Impedance Method

PLATELET COUNT

Method - Electrical Impedance Method

PCV

Method - RBC pulse ht. detection method

MCV

Method - calculated

MCH

Method - Calculated

MCHC

Method - Calculated

ESR

Method - Modified Westergren Method

DIFFERENTIAL COUNT

Method - Microscopy

NEUTROPHILS

Method - Microscopy

LYMPHOCYTES

Method - Microscopy

MONOCYTES

Method - Microscopy

EOSINOPHILS

Method - Microscopy

BASOPHILS

Method - Microscopy

PERIPHERAL BLOOD SMEAR

RBC

WBC

Normocytic normochromic.
Within normal limits.

Registered Office :
Diamond Harbour Road
Kolkata - 700 034

Corporate Office :
Behala Manton, 85, (Mail - 601)
Diamond Harbour Road, Kolkata

Shyam Sundar Roy





LABORATORY INVESTIGATION REPORT

Patient Name	: Mr. SHYAM SUNDAR ROY	Age/Sex	: 48 Year(s) / Male
UHID	: NPHL202487	Order Date	: 23/03/2024 10:17
Episode	: OP		
Ref. Doctor	: NPH	Mobile No	: 7980868158
Address	: 150/20 GOPAL NISHRA ROAD, behala, Kolkata, W est Bengal, 700034	DOB	: 29/10/1975
		Facility	: NARAYAN MEMORIAL HOSPITAL

PLATELET

Adequate.

End of Report

Dr. MADHVI CHATTERJEE
MBBS, MD(PATH)
CONSULTANT PATHOLOGIST

Checked by

Shyam Sundar Roy



LABORATORY INVESTIGATION REPORT

Patient Name : Mr. SHYAM SUNDAR ROY	Age/Sex : 48 Year(s) / Male
UHID : NMHK.2101497	Order Date : 23/03/2024 10:17
Episode : OP	Mobile No : 7980868158
Ref. Doctor : NMH	DOB : 29/10/1975
Address : 150/10,GOPAL MISHRA ROAD , behala ,Kolkata,W est Bengal ,700034	Facility : NARAYAN MEMORIAL HOSPITAL

Biochemistry

INVESTIGATION	RESULTS	UNITS	BIOLOGICAL REF RANGE
Sample No : 07H0167846	Collection Date : 23/03/24 10:33	Ack Date : 23/03/2024 11:58	Report Date : 23/03/24 14:12

SERUM CREATININE

SAMPLE : SERUM

SERUM CREATININE	0.7	mg/dl	0.7 - 1.2
------------------	-----	-------	-----------

Method - Jaffe Gen2 Compensated

LIVER FUNCTION TEST (LFT)

SAMPLE : SERUM

TOTAL BILIRUBIN	0.8	mg/dl	0 - 1.1
-----------------	-----	-------	---------

Method - Diazo Method

DIRECT BILIRUBIN	0.2	mg/dl	0 - 0.2
------------------	-----	-------	---------

Method - Diazo Method

INDIRECT BILIRUBIN	0.6	mg/dl	0.2 - 0.9
--------------------	-----	-------	-----------

Method - Calculated

SGPT (ALT)	21	U/L	0 - 34
------------	----	-----	--------

Method - IFCC Without Pyridoxal Phosphate

SGOT (AST)	19	U/L	0 - 31
------------	----	-----	--------

Method - IFCC Without Pyridoxal Phosphate

ALKALINE PHOSPHATASE	146 ▲ (H)	U/L	53 - 128
----------------------	-----------	-----	----------

Method - IFCC

TOTAL PROTEIN	7.2	g/dl	6.4 - 8.2
---------------	-----	------	-----------

Method - Biuret

ALBUMIN	5.1	gm/dl	3.5 - 5.2
---------	-----	-------	-----------

Method - Bromocresol Green

GLOBULIN	2.1	g/dl	2 - 3.5
----------	-----	------	---------

Method - Calculated

ALBUMIN:GLOBULIN	2.4	-	1.1 - 2.5
------------------	-----	---	-----------

Method - Calculated

GGT	58	U/L	8 - 61
-----	----	-----	--------

Method - Enzymatic colorimetric assay

BLOOD UREA NITROGEN			
----------------------------	--	--	--

BLOOD UREA NITROGEN	10.7	mg/dl	6 - 20
---------------------	------	-------	--------

Method - Calculated

LIPID PROFILE

SAMPLE : SERUM

TOTAL CHOLESTEROL	203	mg/dl	Desirable <200
-------------------	-----	-------	----------------

Method - CHOD-PAP

			Borderline 200 - 239
--	--	--	----------------------

			High >=240
--	--	--	------------

LDL CHOLESTEROL	60	mg/dl	40 - 60
-----------------	----	-------	---------

Method - Homogenous Enzymatic Colorimetric

Shyam Sundar Roy



LABORATORY INVESTIGATION REPORT

Patient Name : Mr. SHYAM SUNDAR ROY	Age/Sex : 48 Year(s) / Male
UHID : NMHK.2101497	Order Date : 23/03/2024 10:17
Episode : OP	Mobile No : 7980868158
Ref. Doctor : NMH	DOB : 29/10/1975
Address : 150/10, GOPAL MISHRA ROAD, behala, Kolkata, West Bengal, 700034	Facility : NARAYAN MEMORIAL HOSPITAL

LDL CHOLESTEROL <i>Method - Homogenous Enzymatic Colorimetric</i>	121	mg/dl	Optimal < 100 Borderline 130 - 159 High > 160
VLDL <i>Method - CALCULATED</i>	22	mg/dl	0 - 30
CHOLESTEROL-HDL RATIO	3.38	-	
LDL-HDL RATIO	2.02	-	
TRIGLYCERIDES <i>Method - Enzymatic Colorimetric</i>	109	mg/dl	Desirable < 150 Borderline 150 - 200 High > 200
URIC ACID			
SAMPLE : SERUM			
URIC ACID <i>Method - Enzymatic Colorimetric</i>	3.4	mg/dl	3.4 - 7
BUN / CREATINE RATIO			
SAMPLE : SERUM			
BUN / CREATINE RATIO	15.2		
GLYCOSYLATED HAEMOGLOBIN (HbA1C)			
SAMPLE : EDTA BLOOD			
HbA1C	10.4		

Interpretation & Remark:

- HbA1c is used for monitoring diabetic control. It reflects the estimated average glucose.
- HbA1c has been endorsed by clinical groups & American Diabetes Association guidelines 2017, for diagnosis of diabetes using a cut-off point of 6.5%.
- Trends in HbA1c are a better indicator of diabetic control than a solitary test.
- Low HbA1c in a non-diabetic individual are often associated with systemic inflammatory diseases, chronic anaemia (Specially severe iron deficiency anaemia & haemolytic), chronic renal failure and liver diseases. Clinical correlation suggested.
- Interference of Haemoglobinopathies in HbA1c estimation.
 - For HbF > 25%, an alternate platform (Fructosamine) is recommended for testing of HbA1c.
 - Homozygous hemoglobinopathy is detected, fructosamine is recommended for monitoring diabetic status.
 - Heterozygous state detected (D10/ turbo is corrected for HbS and HbC trait).
- For known diabetic patients, following values can be considered as a tool for monitoring the glycemic control :

Excellent Control - 6 - 7 %,
 Fair to Good Control - 7 - 8 %,
 Unsatisfactory Control - 8 - 10 %
 Poor Control - > 10 % .

Note : Hemoglobin electrophoresis (HPLC method) is recommended for detecting hemoglobinopathy.

Shyam Sundar Roy



LABORATORY INVESTIGATION REPORT

Patient Name : Mr. SHYAM SUNDAR ROY	Age/Sex : 48 Year(s) / Male
UHID : NMHK.2101497	Order Date : 23/03/2024 10:17
Episode : OP	Mobile No : 7980868158
Ref. Doctor : NMH	DOB : 29/10/1975
Address : 150/10, GOPAL MISHRA ROAD , behala ,Kolkata, West Bengal ,700034	Facility : NARAYAN MEMORIAL HOSPITAL

BLOOD SUGAR(F) SAMPLE : PLASMA			
BLOOD SUGAR FASTING <i>Method - Hexokinase</i>	256 ▲ (H)	mg/dl	70 - 109
BLOOD SUGAR(PP) SAMPLE : PLASMA			
BLOOD SUGAR PP <i>Method - Hexokinase</i>	382 ▲ (H)	mg/dl	70 - 140

End of Report

Dr.S. Chatterjee
 MD, MBBS, FAACC
 (CONSULTANT BIOCHEMIST)

Checked By

Shyam Sundar Roy

ANGE
1
0



LABORATORY INVESTIGATION REPORT

Patient Name : Mr. SHYAM SUNDAR ROY	Age/Sex : 48 Year(s) / Male
UHID : NMHK.2101497	Order Date : 23/03/2024 10:17
Episode : OP	
Ref. Doctor : NMH	Mobile No : 7980868158
	DOB : 29/10/1975
Address : 150/10, GOPAL MISHRA ROAD , behala ,Kolkata,W est Bengal , 700034	Facility : NARAYAN MEMORIAL HOSPITAL

Immunoassays- Tumor Markers

INVESTIGATION	RESULTS	UNITS	BIOLOGICAL REF RANGE
Sample No : 07H0167846 Collection Date : 23/03/24 10:33 Ack Date : 23/03/2024 11:58 Report Date : 23/03/24 14:18			

PROSTATE SPECIFIC ANTIGEN (PSA)

PROSTATE SPECIFIC ANTIGEN (PSA) 2.54 ng/ml <3.5

Interpretation : Prostate-specific antigen (PSA) is a glycoprotein that is produced by the prostate gland, the lining of the urethra, and the bulbourethral gland. PSA exists in serum mainly in two forms, complexed to alpha-1 -anti -chymotrypsin (PSA-ACT complex) and unbound (free PSA). Increases in prostatic glandular size and tissue damage caused by benign prostatic hypertrophy, prostatitis, or prostate cancer may increase circulating PSA levels. Transient increase in PSA can also be seen following per rectal digital or sonological examinations

End of Report

Dr.S. Chatterjee
 MD, MBBS, FAACC
 (CONSULTANT BIOCHEMIST)

Checked By

LABORATORY INVESTIGATION REPORT



<p>Order No: 1 MR 89144 BUNDIR RUI</p> <p>Phone: 1 AMBIA 2101409</p> <p>Address: 1 1st FLOOR, MISHRA ROAD, Behala, Kolkata, W Pin: Behala, 700114</p>	<p>Age/Sex: 1 48 Year(s) / Male</p> <p>Order Date: 1 23/03/2024 10:17</p> <p>Mobile No: 1 7980868138</p> <p>DOB: 1 29/10/1975</p> <p>Facility: 1 NARAYAN MEMORIAL HOSPITAL</p>
--	---

Immunology

TEST NAME	RESULTS	UNITS	BIOLOGICAL REF RANGE
Request Date: 24/03/24 10:31 Request Date: 24/03/2024 11:58 Request Date: 24/03/24 14:18			
IMMUNO REACTION TEST			
SAMPLE : SERUM			
1) TB	0.97	ng/ml	0.60 - 1.80
2) HIV	7.51	ug/dl	5.40 - 11.70
3) HCV	2.35	uIU/ml	Adult Male = 0.27-5.50 Adult Female = 0.27-5.50 Newborns = <25 Upto 12 years = 0.3-5

Interpretation:

1. TB - Positive result. The result shows a positive reaction in correlation with the patient's medical history.

2. HIV - Negative result. The result shows a negative reaction.

3. HCV - Negative result. The result shows a negative reaction.

4. TB - Positive result. The result shows a positive reaction.

5. HIV - Negative result. The result shows a negative reaction.

6. HCV - Negative result. The result shows a negative reaction.

7. TB - Positive result. The result shows a positive reaction.

8. HIV - Negative result. The result shows a negative reaction.

9. HCV - Negative result. The result shows a negative reaction.

10. TB - Positive result. The result shows a positive reaction.

11. HIV - Negative result. The result shows a negative reaction.

12. HCV - Negative result. The result shows a negative reaction.

End of Report

[Signature]

DR. CHITRA
MD, MBBS, FRCC
CONSULTANT (IMMUNOLOGY)

Page 8

Head Office: Diamond Harbour Road, Kolkata - 700 034

Corporate Office: Behala Manton, 85, (Mail - 601) Diamond Harbour Road, Kolkata - 700 034

www.narayanmemorialhospital.com

Phone: +91 98304 14005 E-mail: contact@nmh.org.in

Print By: *[Name]*

Follow us on



LABORATORY INVESTIGATION REPORT

Patient Name : Mr. SHYAM SUNDAR ROY	Age/Sex : 48 Year(s) / Male
UHID : NMHK.2101497	Order Date : 23/03/2024 10:17
Episode : OP	Mobile No : 7980868158
Ref. Doctor : NMH	DOB : 29/10/1975
Address : 150/10, GOPAL MISHRA ROAD, behala, Kolkata, West Bengal, 700034	Facility : NARAYAN MEMORIAL HOSPITAL

Immunology

INVESTIGATION	RESULTS	UNITS	BIOLOGICAL REF RANGE
Sample No : 07H0167846	Collection Date : 23/03/24 10:33	Ack Date : 23/03/2024 11:58	Report Date : 23/03/24 14:18
THYROID FUNCTION TEST			
SAMPLE : SERUM			
T3 Method - ECLIA	0.97	ng/ml	0.60 - 1.80
T4 Method - ECLIA	7.51	ug/dL	5.40 - 11.70
TSH Method - ECLIA	2.35	uIU/ml	Adult Male - 0.27-5.0 Adult Female - 0.27-5.50 Newborns - <25 Upto 12 years - 0.3-5

Interpretations:

- For diagnostic purposes, the result should always be assessed in conjunction with the patient's medical history, clinical examinations and other findings.
- The assay is unaffected by icterus (Bilirubin < 701 µmol/L or < 41 mg/dL), hemolysis (Hb < 0.621 mmol/L or < 1 g/dL), lipemia (Intralipid < 1500 mg/dL), biotin (<102 nmol/L or < 25 ng/ml), IgG < 2 g/dL and IgM < 0.5 g/dL)
- There is no high dose hook effect at TSH concentrations upto 1000 µmol/ml.
- TSH values may be transiently altered because of non thyroidal illness like several infections, liver disease, renal and heart failure, several burns, trauma and surgery etc. Drugs that decrease TSH values e.g. L-dopa, Glucocorticoid drugs that increase TSH values e.g. Iodine, Lithium, Amiodarone.
- The assay is unaffected by icterus (bilirubin < 633 µmol/L or < 37 mg/dl), hemolysis (Hb < 1.4 mmol/L or < 2.3 g/dl), lipemia (triglycerides < 28.5 mmol/L or 2500 mg/dl) and biotin (< 409 nmol or < 100 ng/ml).
- The assay is unaffected by icterus (bilirubin < 599 µmol/L or < 35 mg/dl), hemolysis (Hb < 1.2 mmol/L or < 2.0 g/dl), lipemia (Intralipid < 1800 mg/dl) and biotin (< 123 nmol or < 30 ng/ml).

End of Report

Dr.S. Chatterjee
 MD, MBBS, FAACC
 (CONSULTANT BIOCHEMIST)

Checked By

Narayan Memorial Hospital

(A Unit of Narayan Health Services Pvt. Ltd.)

UIN No. : U85110WB2005PTC104884
GSTIN No. : 19AACGN1707E1Z5



Shyam Sundar Roy

LABORATORY INVESTIGATION REPORT

Patient Name : Mr. SHYAM SUNDAR ROY	Age/Sex : 48 Year(s) / Male
UHID : NMHK.2101497	Order Date : 23/03/2024 10:17
Episode : OP	Mobile No : 7980868158
Ref. Doctor : NMH	DOB : 29/10/1975
Address : 150/10, GOPAL MISHRA ROAD, behala, Kolkata, West Bengal, 700034	Facility : NARAYAN MEMORIAL HOSPITAL

Clinical Pathology

INVESTIGATION	RESULTS	UNITS	BIOLOGICAL REF RANGE
Sample No : 07H0167846	Collection Date : 23/03/24 10:33	Ack Date : 23/03/2024 14:31	Report Date : 23/03/24 16:21
URINE FOR R/E			
SAMPLE : URINE			
PHYSICAL EXAMINATION			
VOLUME	40	ml	
COLOUR	STRAW		
APPEARANCE	SLIGHTLY HAZY		
SPECIFIC GRAVITY	1.015		1.010 - 1.030
REACTION(pH)	ACIDIC (pH - 6.0)		
CHEMICAL EXAMINATION			
SUGAR	PRESENT(++)		ABSENT
ALBUMIN.	ABSENT		ABSENT
BLOOD	ABSENT		ABSENT
KETONE	PRESENT		ABSENT
BILE SALT	ABSENT		ABSENT
BILE PIGMENTS	ABSENT		ABSENT
MICROSCOPIC EXAMINATION			
PUS CELLS	1-2/HPF		<5/HPF
EPITHELIAL CELLS	0-2/HPF		<20/HPF
RBC	ABSENT		
CAST	ABSENT		
CRYSTAL	ABSENT		ABSENT

Please correlate clinically.

URINE FOR SUGAR FASTING

SAMPLE : URINE

RESULT

PRESENT

Sample No : 07H0167886

Collection Date : 23/03/24 13:34

Ack Date : 23/03/2024 15:00

Report Date : 23/03/24 16:41

URINE FOR SUGAR PP

SAMPLE : URINE

RESULT

PRESENT

End of Report

Mehak

Office :
and Harbour Road

Corporate Office :
Behala Mantion



Narayana Memorial Hospital
Narayana Health Services Pvt. Ltd.)
WB2005PTC104884
FAACCIN1707E1ZS



LABORATORY INVESTIGATION REPORT

Patient Name : Mr. SHYAM SUNDAR ROY	Age/Sex : 48 Year(s) / Male
UHID : NMHK.2101497	Order Date : 23/03/2024 10:17
Episode : OP	Mobile No : 7980868158
Ref. Doctor : NMH	DOB : 29/10/1975
Address : 150/10,GOPAL MISHRA ROAD , behala ,Kolkata,W est Bengal ,700034	Facility : NARAYAN MEMORIAL HOSPITAL

Dr.S. Chatterjee
MD, MBBS, FAACC
(CONSULTANT BIOCHEMIST)

Dr.MAINAK CHAKRABORTY
MBBS, MD(PATH)
(CONSULTANT PATHOLOGIST)

Checked By

Narayan Memorial Hospital

(A Unit of Narayan Health Services Pvt. Ltd.)

CIN No. : U85110WB2005PTC104884

GSTIN No. : 19AACCN1707E12S



DIAGNOSTICS REPORT

Patient Name	: Mr. SHYAM SUNDAR ROY	Order Date	: 23/03/2024 10:17
Age/Sex	: 48 Year(s)/Male	Report Date	: 24/03/2024 14:20
UHID	: NMHK.2101497	Facility	: NARAYAN MEMORIAL HOSPITAL
Ref. Doctor	:	Mobile	: 7980868158
Address	: 150/10,GOPAL MISHRA ROAD, behala,Kolkata, West Bengal, 700034		

CHEST X-RAY REPORT OF PA VIEW

Lung fields are clear. No focal parenchymal opacity is seen.

No appreciable pleural thickening / calcification is noted.

Costo-phrenic angles are normal.

Apparently increased CTR noted - 2D echocardiography suggested.

Unfolding of aorta noted.

Bilateral hilar shadows are normal.

Both domes of diaphragm is normal.

No obvious bony abnormality is seen.

Incidental - Surgical clips noted in right hypochondrium.

Dr.KANISHKA MUKHERJEE
MBBS,MD(Rad. Diag.)

RegNo: 74523

Corporate Office :
Behala Market, 85 (Mail box)
700034

Shyam Sundar Roy



Narayan Memorial Hospital

(A Unit of Narayan Health Services Pvt. Ltd.)

CIN No. : U65110WB2005PTO104864

GSTIN No. : 19AACCN1707E1ZS



DIAGNOSTICS REPORT

Patient Name	: Mr. SHYAM SUNDAR ROY	Order Date	: 23/03/2024 10:17
Age/Sex	: 48 Year(s)/Male	Report Date	: 24/03/2024 10:33
UHID	: NMHK.2101497	Facility	: NARAYAN MEMORIAL HOSPITAL
Ref. Doctor	:	Mobile	: 7980868158
Address	: 150/10,GOPAL MISHRA ROAD, behala,Kolkata, West Bengal, 700034		

USG REPORT OF WHOLE ABDOMEN (SCREENING)

LIVER : Liver is normal in size and parenchymal echotexture. Intrahepatic biliary radicles are not dilated. No focal mass lesion is seen.

PORTA :PV : Normal.

CD : Normal.

GALL BLADDER : Operated.

PANCREAS :Pancreas is normal in size and parenchymal echogenicity. Pancreatic duct is not dilated.

SPLEEN :Spleen is not enlarged and parenchyma shows normal homogeneous pattern.

KIDNEYS :Both kidneys are normal in size, shape, outline, position and parenchymal echogenicity. Corticomedullary differentiation maintained. No evidence of any calculus/ mass / hydronephrosis is seen. Right kidney measures : 9.3 cm & Left kidney measures : 9.9 cm.

URINARY BLADDER : Urinary bladder is normal in contour, outline and distension. No vesical lesion is seen.

PROSTATE : Prostate is normal size, outline and echotexture appear normal. No focal lesion is seen. Prostate measures 3.3 cm x 3.6 cm x 2.7 cm. It weight approx 18 gm.

Corporate Office : Behala Manton, 85, (Mail - 601)
Distant Harbour Road, Kolkata - 700 034
Print Date Time : 29/03/2024 10:33:40
0000 | Mob : +91 62921 95051 | E-mail : contact@nmh.org.in

www.narayanmemorialhospitals.com

Follow us on

Shyam Sundar Roy



DIAGNOSTICS REPORT

Patient Name	: Mr. SHYAM SUNDAR ROY	Order Date	: 23/03/2024 10:17
Age/Sex	: 48 Year(s)/Male	Report Date	: 24/03/2024 10:33
UHID	: NMHK.2101497	Facility	: NARAYAN MEMORIAL HOSPITAL
Ref. Doctor	:	Mobile	: 7980868158
Address	: 150/10, GOPAL MISHRA ROAD, behala, Kolkata, West Bengal, 700034		

PERITONEUM : : No free fluid is noted.

RETROPERITONEUM : IVC and aorta appear normal. No lymphadenopathy is seen.

IMPRESSION : Normal study.

Dr. MADHUSHREE RAY NASKAR
MBBS, DMRD

Consultant Radiologist
RegNo: 57032

Shyam Sundar Roy



Shyam Sundar Roy

DIAGNOSTICS REPORT

Patient Name	: Mr. SHYAM SUNDAR ROY	Order Date	: 23/03/2024 10:17
Age/Sex	: 48 Year(s)/Male	Report Date	: 23/03/2024 17:35
UHID	: NMHK.2101497	Facility	: NARAYAN MEMORIAL HOSPITAL
Ref. Doctor	:	Mobile	: 7980868158
Address	: 150/10, GOPAL MISHRA ROAD, behala, Kolkata, West Bengal, 700034		

REPORT OF ECHO SCREENING

No regional wall motion abnormality at rest.
Normal LV systolic function (LVEF = 69%).
Normal RV systolic function. (TAPSE = 1.6 cm, RVS' = 0.11 m/s).
Adequate diastolic compliance (E/e' =8.53) (E/A - 1.49).
No pericardial effusion.
Mild TR. Estimated PASP - 21 mmHg.
IVC normal diameter &> 50 % respiratory compressibility.
No thrombus, mass / vegetation.

Dr. Sudip Chakraborty
MBBS, DIP (Preventative Cardiology)
fellow Clinical

RegNo: 56285

Narayan Memorial Hospital

(A Unit of Narayan Health Services Pvt. Ltd.)

IN No. : UB5110WB2005PTC104884
CTIN No. : 19AACCN1707E1ZS



DIAGNOSTICS REPORT

Patient Name	: Mr. SHYAM SUNDAR ROY	Order Date	: 23/03/2024 10:17
Age/Sex	: 48 Year(s)/Male	Report Date	: 24/03/2024 14:46
UHID	: NMHK.2101497	Facility	: NARAYAN MEMORIAL HOSPITAL
Ref. Doctor	:	Mobile	: 7980868158
Address	: 150/10,GOPAL MISHRA ROAD, behala,Kolkata, West Bengal, 700034		

ELECTROCARDIOGRAM REPORT (ECG)

HR	: 67 bpm
Rhythm	: Sinus
P wave	: Normal
PR Interval	: 144 msec
QRS axis	: Normal
QRS duration	: 84 msec
QRS configuration	: Normal
T wave	: Non specific changes
ST segment	: Non specific changes
QTc	: 394 msec
QT	: 370 msec

IMPRESSION

- Sinus rhythm. Normal QRS axis.
 - Non specific ST-T changes.
- Clinical correlation please.

Dr. Sudip Chakraborty
MBBS, DIP (Preventative Cardiology)
fellow Clinical

RegNo: 56285

Registered Office : Corporate Office :
Diamond Harbour Road Behala Manton, 85, (Mail - 601)
Kolkata - 700034 Date Time : 24/03/2024 14:44:00
Diamond Harbour Road, Kolkata - 700 034
3 6640 0000 | Mob : +91 62921 95051 | E-mail : contact@nmh.org.in

www.narayanmemorialhospital.com
Print By : Kajon chakraborty

Follow us on

Shyam Sundar Roy



HR 67/min

Axis:

SINUS RHYTHM
T ABNORMALITY IN INFERIOR LEADS

UNCONFIRMED REPORT

Intervals:

P 42°

6.02

RR 902 ms

QRS 13°

P 102 ms

T -8°

PR 144 ms

P (II) 0.10 mV

QRS 84 ms

S (U1) -0.58 mV

QT 370 ms

R (U5) 1.08 mV

QTc 394 ms

Sokol. 2.01 mV

(Bazell)

10 mm/mV

10 mm/mV

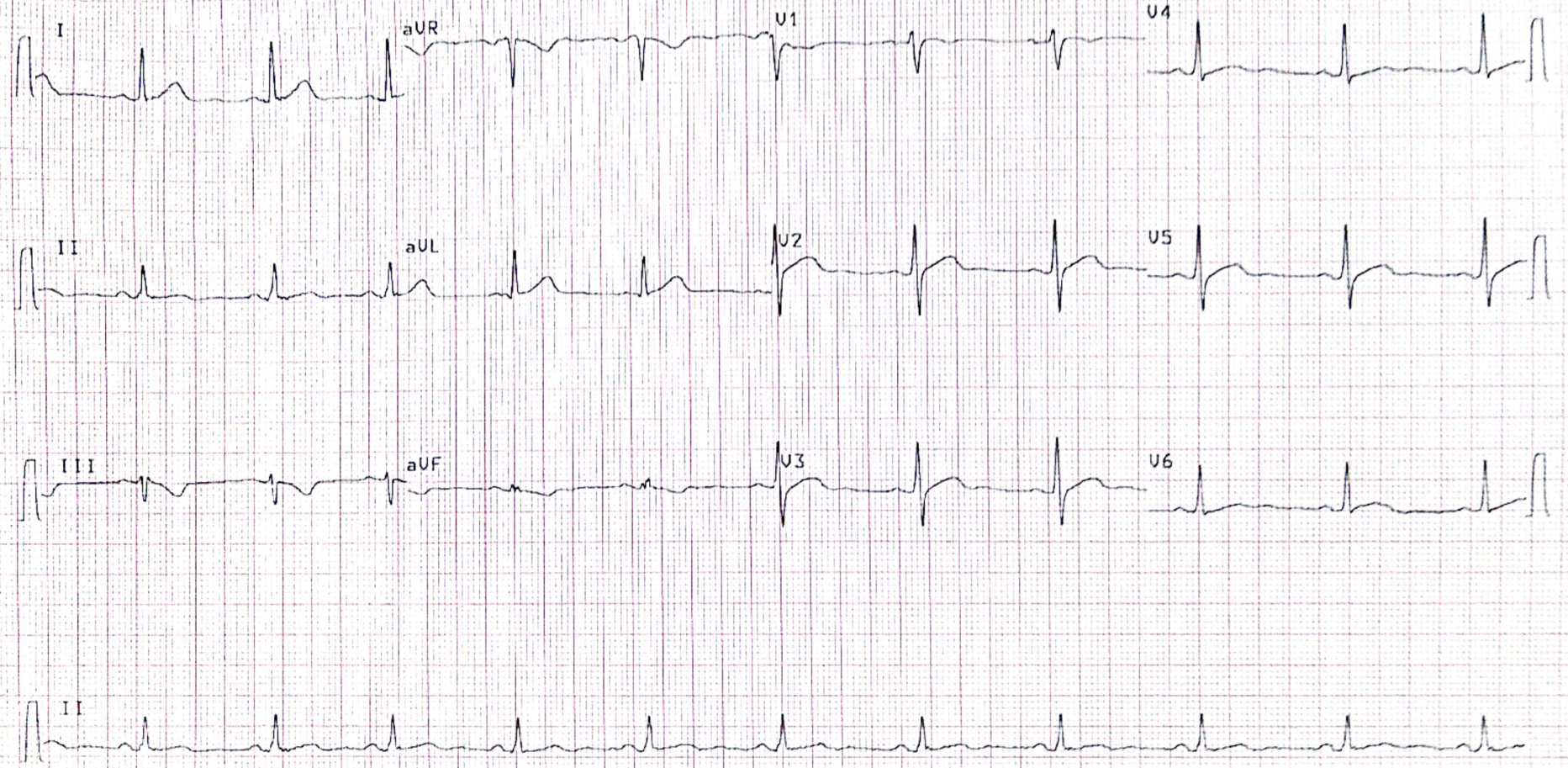

10 mm/mV

25 mm/s

0.05-25 Hz F50 SSF SBS 23.03.2024 12:18:47

NARAYAN MEMORIAL
HOSPITAL, BEHALA

AT-102plus 1.25 Ct