



MEDICOVER HOSPITALS

DEPARTMENT OF LABORATORY

NAVI MUMBAI

Patient Name : Mr. WAKODIKAR ABHINAV YADAORA	Age / Gender : 36 Y(s)/Male
Bill No/ UMR No : NMBC63444/NMU0048860	Referred By : Dr. DMO
Received Dt : 23-Mar-24 11:37 am	Report Date : 23-Mar-24 05:50 pm

FINAL REPORT

<u>Parameters</u>	<u>Specimen</u>	<u>Result</u>	<u>Biological Reference Intervals</u>	<u>Method</u>
CUE (COMPLETE URINE EXAMINATION)				
<u>PHYSICAL EXAMINATION</u>				
VOLUME	Urine	30 ML		
COLOUR		PALE YELLOW	PALE YELLOW	
APPEARANCE		CLEAR	CLEAR	
DEPOSIT		ABSENT	ABSENT	
<u>CHEMICAL EXAMINATION</u>				
SPECIFIC GRAVITY	Urine	1.015	1.000 - 1.030	Dipstick
PH		5.0	5.0 - 8.0	Dipstick
PROTEIN		NEGATIVE	NEGATIVE	Dipstick/Heat coagulation test
GLUCOSE		ABSENT	ABSENT	Dipstick/Benedict's test
UROBILINOGEN		NORMAL	NORMAL	Dipstick
KETONE		NEGATIVE	NEGATIVE	Dipstick/Rothera's Nitroprusside test.
BILIRUBIN		NEGATIVE	NEGATIVE	Dipstick/Fouchet's test
BILE SALT		NEGATIVE	NEGATIVE	Hay's sulphur powder test
BILE PIGMENT		NEGATIVE	NEGATIVE	Fouchet test
NITRITE		NEGATIVE	NEGATIVE	Dipstick
LEUCOCYTE ESTERASE		NEGATIVE	NEGATIVE	
<u>MICROSCOPIC EXAMINATION</u>				
PUS CELLS	Urine	0-1	0 - 5 /hpf	MICROSCOPIC EXAMINATION
RBC		NIL	0 - 5 /hpf	MICROSCOPIC EXAMINATION
EPITHELIAL CELLS		NIL	0 - 5 /hpf	MICROSCOPIC EXAMINATION
CRYSTALS		NIL	NIL	MICROSCOPIC EXAMINATION
CASTS		NIL	NIL	MICROSCOPIC EXAMINATION
BACTERIA		ABSENT		MICROSCOPIC EXAMINATION
YEAST		ABSENT		MICROSCOPIC EXAMINATION
AMORPHOUS DEPOSITS		ABSENT		MICROSCOPIC EXAMINATION
MUCUS THREAD		ABSENT		MICROSCOPIC EXAMINATION
NOTE		Microscopic examination of urine is carried out on centrifuged urinary sediment.		

*** End Of Report ***





MEDICOVER
HOSPITALS

DEPARTMENT OF LABORATORY

NAVI MUMBAI

Patient Name : Mr. WAKODIKAR ABHINAV YADAORA	Age / Gender : 36 Y(s)/Male
Bill No/ UMR No : NMBC63444/NMU0048860	Referred By : Dr. DMO
Received Dt : 23-Mar-24 11:37 am	Report Date : 23-Mar-24 05:50 pm

Parameters

Specimen

Result

Biological Reference In Method





DEPARTMENT OF LABORATORY

NAVI MUMBAI

Patient Name : Mr. WAKODIKAR ABHINAV YADAORA	Age /Gender : 36 Y(s)/Male
Bill No/ UMR No : NMBC63444/NMU0048860	Referred By : Dr. DMO
Received Dt : 23-Mar-24 11:37 am	Report Date : 23-Mar-24 03:42 pm

FINAL REPORT

<u>Parameter</u>	<u>Specimen</u>	<u>Result Values</u>	<u>Biological Reference</u>	<u>Method</u>
------------------	-----------------	----------------------	-----------------------------	---------------

COMPLETE BLOOD COUNT

RBC

R B C COUNT	Blood	5.31	4.5 - 5.5 $10^6/\mu\text{L}$	
HEMOGLOBIN		12.5	13.0 - 17.0 g/dl	
PCV/HCT		38.4	40 - 50 % 36 - 46 %	
MCV		72	83 - 101 fl 83 - 101 fl	
MCH		23.6	27 - 32 pg	
MCHC		32.6	31.5 - 34.5 g/dL	
RDW(cv)		13.9	11.6 - 14.0 %	

PLATELETS

PLATELET COUNT	Blood	168	150 - 400 $10^3/\mu\text{L}$	
MPV		10.0	7.5 - 11.5 fl	

WBC

TC (TOTAL LEUCOCYTE COUNT)	Blood	5.4	4.0 - 11.0 $10^3/\mu\text{L}$	
----------------------------	-------	-----	-------------------------------	--

DIFFERENTIAL COUNT

NEUTROPHILS	Blood	45	40 - 80 %	
LYMPHOCYTES		45	20 - 40 %	
MONOCYTES		08	02 - 10 %	
EOSINOPHILS		02	00 - 06 %	
BASOPHILS		00	00 - 01 %	

PERIPHERAL SMEAR
EXAMINATION
RBC

Mild anisocytosis moderate poikilocytosis.
Microcytic hypochromic with ovalocytes,
elliptocytes, tear drop cells and some target
cells.

WBC
PLATELETS
ADVISED

Normal morphology.

Adequate in smear.

1. Serum iron studies.
2. Haemoglobin electrophoresis/ HPLC assay.

ESR

CITRATED
BLOOD

10 0 - 10 mm/1st hour

WESTERGREN'S
METHOD

*** End Of Report ***





MEDICOVER
HOSPITALS

DEPARTMENT OF LABORATORY

NAVI MUMBAI

Patient Name : Mr. WAKODIKAR ABHINAV YADAORA	Age / Gender : 36 Y(s)/Male
Bill No/ UMR No : NMBC63444/NMU0048860	Referred By : Dr. DMO
Received Dt : 23-Mar-24 11:37 am	Report Date : 23-Mar-24 04:16 pm

Parameters

Specimen

Result

Biological Reference In Method





DEPARTMENT OF LABORATORY

NAVI MUMBAI

Patient Name : Mr. WAKODIKAR ABHINAV YADAORA	Age /Gender : 36 Y(s)/Male
Bill No/ UMR No : NMBC63444/NMU0048860	Referred By : Dr. DMO
Received Dt : 23-Mar-24 11:36 am	Report Date : 23-Mar-24 02:38 pm

FINAL REPORT

<u>Parameter</u>	<u>Specimen</u>	<u>Result Values</u>	<u>Biological Reference</u>	<u>Method</u>
FBS (FASTING BLOOD GLUCOSE WITH URINE GLUCOSE)				
FASTING BLOOD GLUCOSE		88	Normal Range : 70 - 99 mg/dL	Hexokinase
FASTING URINE SUGAR		NIL		
HBA1C (GLYCOSYLATED HAEMOGLOBIN)				
HBA1C		6.4	< 5.7 Normal Prediabetic 5.7 - 6.4 & >=6.5 Diabetic %	TINIA
MPG(Mean Plasma Glucose)		137	Excellent Control : 90 - 120 mg/dL Good Control : 121 - 150 mg/dL	
PLBS (POST LUNCH BLOOD SUGAR WITH URINE SUGAR)				
PLBS (POST LUNCH BLOOD GLUCOSE)		98	110 - 180 mg/dL	Hexokinase
URINE SUGAR		NIL		Dipstick
T3,T4 AND TSH				
T3		164.9	70 - 204 ng/dL	Method : ECLIA
T4		8.28	5.1 - 14.1 ug/dL	Method : ECLIA
TSH(THYROID STIMULATING HORMONE)		2.34	0.270 - 4.20 uIU/mL	Method : ECLIA
SERUM CREATININE				
CREATININE		0.86	0.8 - 1.3 mg/dl	Method : jaffe
BUN / CREATININE RATIO				
BUN (Blood Urea Nitrogen.)		8	7.0 - 21.0 mg/dL	Calculated
SERUM CREATININE		0.86	0.8 - 1.3 mg/dL	
BUN / CREATININE RATIO		9.30	10 - 20	
LFT(LIVER FUNCTION TEST)				
TOTAL BILIRUBIN		0.9	< 1.2 mg/dL	Method : Diazo Method
DIRECT BILIRUBIN		0.3	<= 0.20 mg/dL	Method: Diazo Method
INDIRECT BILIRUBIN		0.6	<= 1.0 mg/dL	
SGPT (ALT)		17	<= 41 U/L	Method : UV without P5P
SGOT (AST)		19	<= 40 U/L	Method : UV without P5P
ALKALINE PHOSPHATASE (ALP)		59	40 - 129 U/L 35 - 105 U/L	Method : PNPP, AMP Buffer - IFCC Ref.
TOTAL PROTEINS		7.2	6.0 - 8.0 g/dL	Method : Biuret method





DEPARTMENT OF LABORATORY

NAVI MUMBAI

Patient Name : Mr. WAKODIKAR ABHINAV YADAORA	Age / Gender : 36 Y(s)/Male
Bill No/ UMR No : NMBC63444/NMU0048860	Referred By : Dr. DMO
Received Dt : 23-Mar-24 11:37 am	Report Date : 25-Mar-24 10:36 am

<u>Parameters</u>	<u>Specimen</u>	<u>Result</u>	<u>Biological Reference In</u>	<u>Method</u>
SERUM ALBUMIN		4.7	3.5 - 5.2 g/dL	Method : Bromcresol Green (BCG)
GLOBULINS		2.5	2.5 - 3.5 g/dL	
A/G RATIO		1.88	1.2 - 2.5	
GAMMA GLUTAMYL TRANSFERASE(GGT)		23	10 - 71 U/L	Method : G-glutamyl-carboxy-nitr oanilide - IFCC Ref.
BUN(BLOOD UREA NITROGEN)				
BUN (Blood Urea Nitrogen.)		8	7.0 - 21.0 mg/dL	Calculated
TOTAL PROTEIN				
TOTAL PROTEINS		7.2	6.0 - 8.0 g/dL	Method : Biuret method
LIPID PROFILE				
TOTAL CHOLESTEROL		151	Desirable : : < 200 mg/dL Borderline High : : 200 - 239 mg/dL High risk : > 240 mg/dL	METHOD : Enzymatic colorimetric
HDL CHOLESTEROL		41	Low : : < 40 mg/dL High : : > 60 mg/dL	Homogeneous enzymatic colorimetric
LDL CHOLESTEROL		99	Optimal : - < 100 mg/dL Near Optimal : 100 - 129 mg/dL Borderline High : 130 - 159 mg/dL High : 160 - 189 mg/dL Very High : - > 190 mg/dL	Direct-Enzymatic colorimetric
VLDL		19		
SERUM TRYGLYCERIDES		94	< 150 mg/dL Borderline High : 150 - 199 mg/dL High : 200 - 499 mg/dL	METHOD: Enzymatic colorimetric
CHO/HDL RATIO		3.68	Normal : - < 3.5 High Risk : - > 5.0	
LDL/HDL RATIO		2.41		
SERUM URIC ACID		6.1	3.4 - 7.0 mg/dL	uricase

*** End Of Report ***





MEDICOVER HOSPITALS

DEPARTMENT OF LABORATORY

NAVI MUMBAI

Patient Name : Mr. WAKODIKAR ABHINAV YADAORA **Age / Gender** : 36 Y(s)/Male
Bill No/ UMR No : NMBC63444/NMU0048860 **Referred By** : Dr. DMO
Received Dt : 23-Mar-24 11:37 am **Report Date** : 25-Mar-24 10:36 am

Parameters Specimen Result Biological Reference In Method

Lab Incharge

Dr. VISHAL MEHROTRA, MD Pathology
Head of Laboratory Services

Verified By : : 022633

Test results related only to the item tested.

No part of the report can be reproduced without written permission of the laboratory.





MEDICOVER
HOSPITALS

NAVI MUMBAI

2D ECHO CARDIOGRAPHY WITH COLOR DOPPLER

Name	: Mr. Abhinav Wakodikar	Date:- 23/03/2024
Age / Sex	: 38 Yrs / Male	UMR No. 0048860
Referred By	: Health Checkup	

FINDINGS:

- No left ventricle regional wall motion abnormality.
- Normal left ventricle systolic function. LVEF = 60%.
- No left ventricle diastolic dysfunction. No e/o raised LVEDP.
- Trivial mitral regurgitation.
- No aortic regurgitation. No aortic stenosis.
- Trivial tricuspid regurgitation. No pulmonary hypertension. PASP = 20 mmHg.
- No left ventricle clot / vegetation.
- Intact IAS and IVS.
- Normal right atrium and right ventricle dimensions.
- Normal right ventricle systolic function. No hepatic congestion.

IMP:

- No RWMA.
- Trivial MR and TR. No PH.
- Normal LV and RV systolic function.

DR. KESHAV KALE
DNB (Cardiology), MD (Medicine), MBBS
PhD (Cardiology), MNAMS, LL.B (Law)
FSCAI (USA), AFACC (USA), FESC (EU)
Consultant & Interventional Cardiologist





M-MODE MEASUREMENTS:

LA	33	mm
AO root	28	mm
AO CUSP SEP	17	mm
LVID(s)	32	mm
LVID(d)	44	mm
IVS(d)	10	mm
LVPW(d)	10	mm
RVID(d)	28	mm
RA	31	mm
LVEF	60	%

	PEAK	MEAN	Vmax	Gradient of Regurgitation
MITRAL	N			Trivial
AORTIC	09			Nil
TRICUSPID	20			Trivial
PULMONERY	5.3			Nil

Patient ID:	NMU0048860	Patient Name:	WAKODIKAR ABHINAV YADAORA
Age:	36 Years	Sex:	M
Accession Number:	NMBC63444	Modality:	US
Referring Physician:	DR.DMO	Study:	USG ABDOMEN WHOLE
Study Date:	23-Mar-2024		

USG ABDOMEN & PELVIS

The Liver is normal in size (13.9 cm) and shows normal echotexture. No focal lesion is seen. The Hepatic veins appear normal. There is no IHBR dilatation. The portal vein appears normal.

The gall bladder is physiologically distended with normal wall thickness. There is no evidence of gallstones. C.B.D. is of normal caliber.

The Pancreas is normal in size and echotexture.

The spleen is normal size (9.6 cm). No focal lesion is seen.

The Right Kidney measures 9.9 x 3.5 cm

The Left Kidney measures 9.6 x 5.1 cm

Both kidneys are normal in size, shape and echotexture. They show normal cortical echogenicity with maintained cortico-medullary distinction.

There is no evidence of a calculus, hydronephrosis, or hydroureter.

The Urinary bladder is adequately distended and shows normal wall thickness. No evidence of any intraluminal mass or calculi.

The Prostate gland is normal in size and echotexture. It measures 17 gms.

Visualised bowel loops are unremarkable.

There is no evidence of significant lymphadenopathy.

No ascitis is seen.

IMPRESSION:

No significant abnormality is seen.



DR. ANUPKUMAR AGRAWAL
Consultant & HOD Radiology
MBBS, MD

Date: 25-Mar-2024 16:31:55

Patient ID:	NMU0048860	Patient Name:	WAKODIKAR ABHINAV YADAORA
Age:	36 Years	Sex:	M
Accession Number:	NMBC63444	Modality:	DX
Referring Physician:	DR.DMO	Study:	CHEST
Study Date:	23-Mar-2024		

X RAY CHEST PA VIEW

Both lungs are clear.

The frontal cardiac dimensions are normal.

The pleural spaces are clear.

Both hilar shadows are normal in position and density.

No diaphragmatic abnormality is seen.

The soft tissues and bony thorax are normal.

Impression:

- **No significant abnormality is seen.**

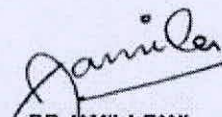

DR JAMILA FANI
Consultant Radiologist
MBBS, MD

Date: 25-Mar-2024 17:54:57

1/7/2008 3:57:43 AM

abhinav wakodikar
Male

hc 48945
36 Years

Rate 70 . Sinus rhythm.....normal P axis, V-rate 50- 99
. Probable left atrial enlargement.....P >50ms, <-0.10mV V1

PR 150
QRS 96
QT 387
QTc 418

--AXIS--

P 65
QRS 78
T 42

12 Lead; Standard Placement

- BORDERLINE ECG -

Unconfirmed Diagnosis

nm
[Signature]

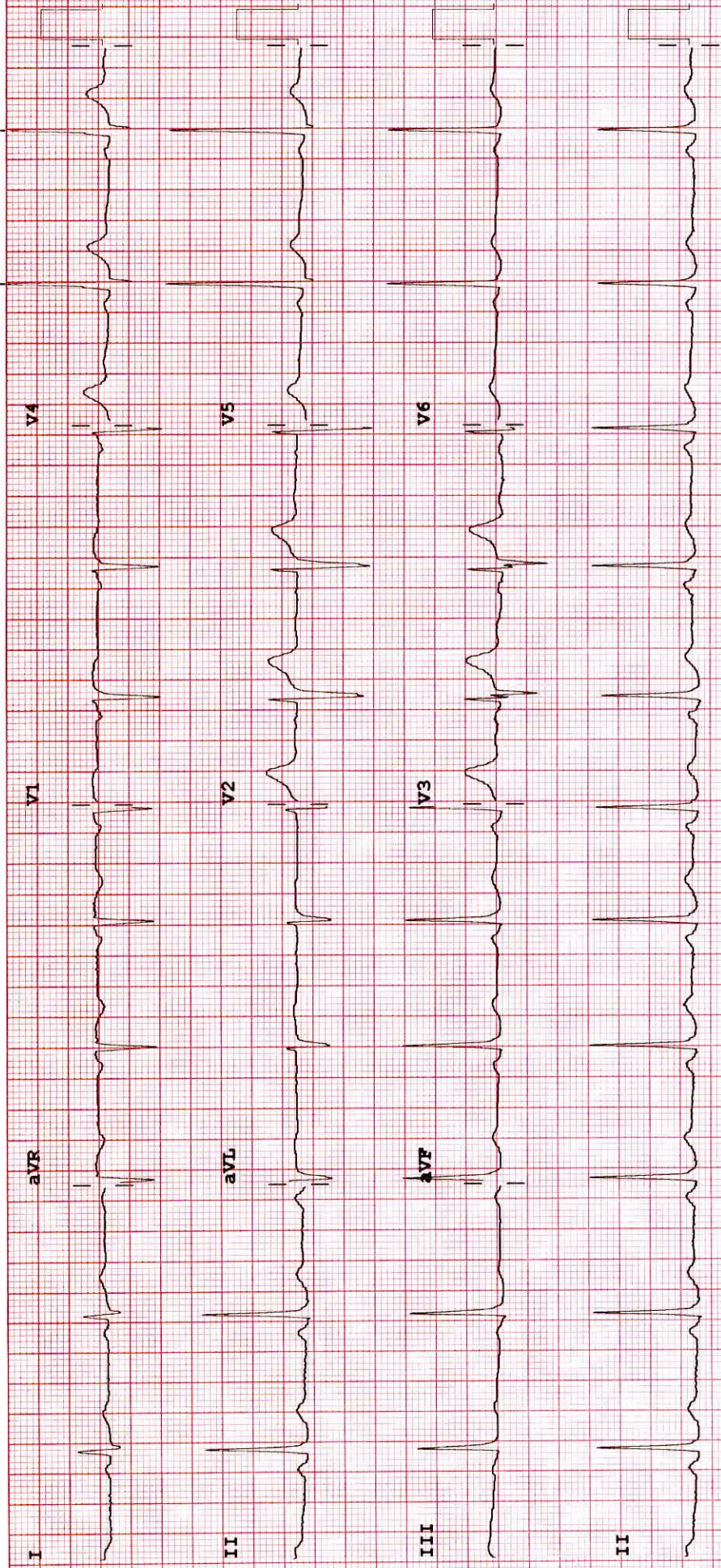

Device: Speed: 25 mm/sec Limb: 10 mm/mV Chest: 10.0 mm/mV

F 60~ 0.15-100 HZ

100B CL P?



DEPARTMENT OF OPHTHALMOLOGY

MEDICOVER HOSPITALS

DATE: 23/09/24

PATIENT NAME: Mr. Abhinav W.

AGE / SEX: 36/M

NAVI MUMBAI

UMR NO: NMMU00248860.

	RE	LE
VA (DISTANCE)	6/6 P ang	6/6 P ang
VA (NEAR)	N6 ang	N6 ang
COLOUR VISION	Normal	Normal

		SPHERE	CYLINDER	AXIS	VA
MRx	O D Ⓡ	-3.00	-3.00.	10°	6/6p
	O S Ⓢ	-5.00	-2.00	180°	6/6p.

HISTORY :

- Nil systemic illness (DM, HTN). H/O spectacle (dist.).
 - No H/O ocular trauma Allergis. -sarsenic

OCULAR FINDINGS :

. Antres < BRwn, dryness Ⓡ.

ADVICE:

Ⓡ) eye zivifresh 4-7x Ⓢ) day CBK
 Ⓡ) Dilated Refraction + Fundus examination



MEDICAL HEALTH CHECK- UP ASSESMENT FORM

NAME : Mr / Mrs Wakodikar Abhinav DATE: 23/3/24

AGE : 36yrs

SEX: Male/ Female



NMU: NMU000 48860

DOCTOR'S NAME:

Health Package

TEMP :	<u>97.6</u>	° f	BP :	<u>120/80</u>	mmHg
PULSE :	<u>61</u>	b/m	HEIGHT :	<u>177</u>	cm
RR :	<u>20</u>	b/m	WEIGHT :	<u>75.5</u>	kg
SPO2 :	<u>98</u>	% RA	HGT:	<u>—</u>	

REMARK:



MEDICOVER
HOSPITALS

NAVI MUMBAI

Abhinav Wakodkar Yadaoas.

S/B :- Dr. Mandira Kamble

OLE :- Stain + Calculus^{ey}.

Adm - oral prophylaxis.

Rx Dental floss.

MKamble

Dr Mandira Sushil Kamble

MDS In Conservative Dentistry And Endodontics

Reg. No. A-43282

