

Rate 80 . Sinus rhythm.....normal P axis, V-rate 50- 99

PR 145
QRSD 79
QT 363
QTc 419
--AXIS--
P 32
QRS 45
T 25

12 Lead; Standard Placement

- NORMAL ECG -

Unconfirmed Diagnosis

WNL
[Signature]

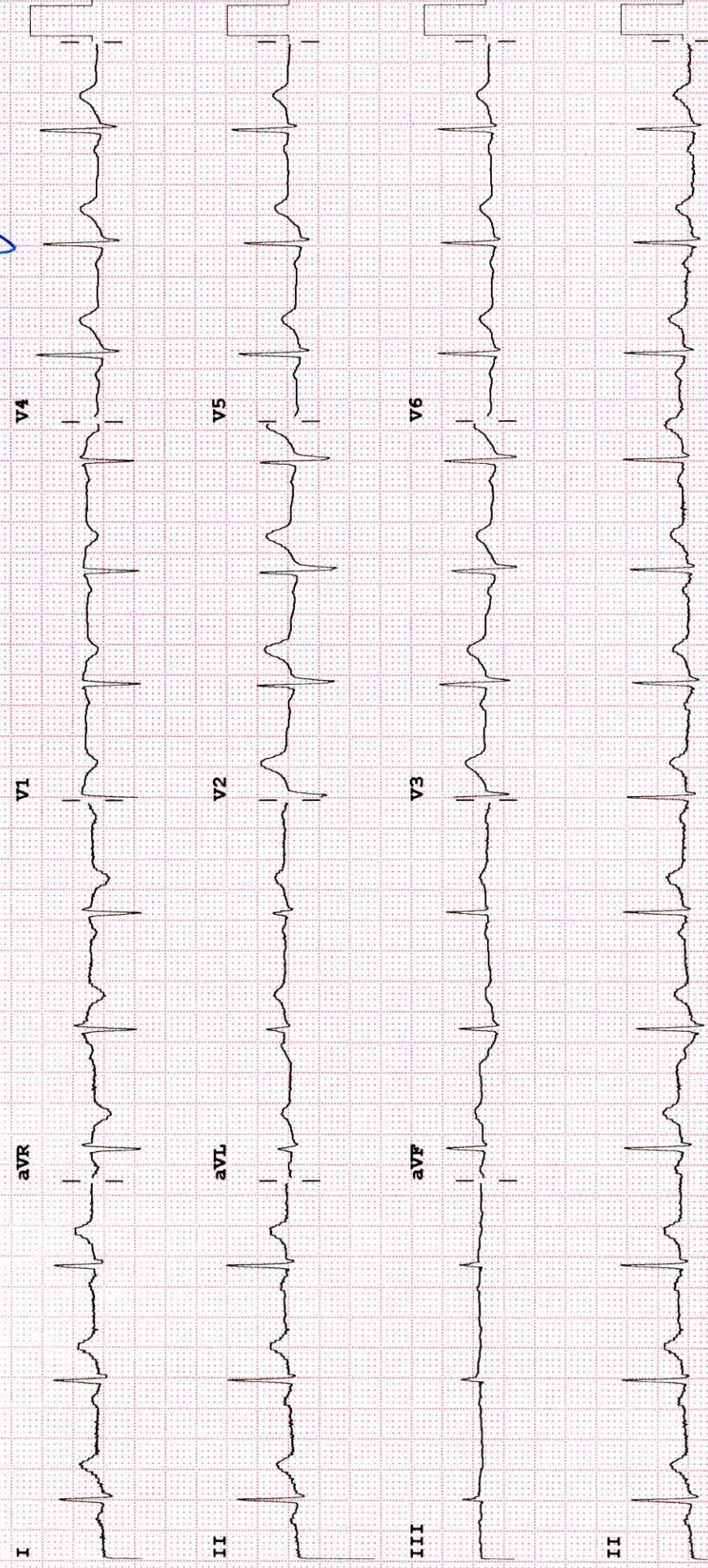



DEPARTMENT OF LABORATORY

NAVI MUMBAI

Patient Name : Mr. POPLA PRAVIN MUNJAJIRAO	Age /Gender : 33 Y(s)/Male
Bill No/ UMR No : NMBC63373/NMU0048855	Referred By : Dr. DMO
Received Dt : 23-Mar-24 09:42 am	Report Date : 23-Mar-24 06:06 pm

FINAL REPORT

<u>Parameters</u>	<u>Specimen</u>	<u>Result</u>	<u>Biological Reference Intervals</u>	<u>Method</u>
CUE(COMPLETE URINE EXAMINATION)				
<u>PHYSICAL EXAMINATION</u>				
VOLUME	Urine	15 ML		
COLOUR		PALE YELLOW	PALE YELLOW	
APPEARANCE		CLEAR	CLEAR	
DEPOSIT		ABSENT	ABSENT	
<u>CHEMICAL EXAMINATION</u>				
SPECIFIC GRAVITY	Urine	1.005	1.000 - 1.030	Dipstick
PH		5.0	5.0 - 8.0	Dipstick
PROTEIN		NEGATIVE	NEGATIVE	Dipstick/Heat coagulation test
GLUCOSE		ABSENT	ABSENT	Dipstick/Benedict's test
UROBILINOGEN		NORMAL	NORMAL	Dipstick
KETONE		NEGATIVE	NEGATIVE	Dipstick/Rothera's Nitroprusside test.
BLOOD		NEGATIVE	NEGATIVE	Dipstick/Microscopy
BILIRUBIN		NEGATIVE	NEGATIVE	Dipstick/Fouchet's test
BILE SALT		NEGATIVE	NEGATIVE	Hay's sulphur powder test
BILE PIGMENT		NEGATIVE	NEGATIVE	Fouchet test
NITRITE		NEGATIVE	NEGATIVE	Dipstick
LEUCOCYTE ESTERASE		NEGATIVE	NEGATIVE	
<u>MICROSCOPIC EXAMINATION</u>				
PUS CELLS	Urine	0-1	0 - 5 /hpf	
RBC		NIL	0 - 5 /hpf	
EPITHELIAL CELLS		NIL	0 - 5 /hpf	
CRYSTALS		NIL	NIL	
CASTS		NIL	NIL	
BACTERIA		ABSENT		MICROSCOPIC EXAMINATION
YEAST		ABSENT		MICROSCOPIC EXAMINATION
AMORPHOUS DEPOSITS		ABSENT		MICROSCOPIC EXAMINATION
MUCUS THREAD		ABSENT		MICROSCOPIC EXAMINATION
NOTE		Microscopic examination of urine is carried out on centrifuged urinary sediment.		





MEDICOVER
HOSPITALS

DEPARTMENT OF LABORATORY

NAVI MUMBAI

Patient Name : Mr. POPLA PRAVIN MUNJAJIRAO	Age / Gender : 33 Y(s)/Male
Bill No/ UMR No : NMBC63373/NMU0048855	Referred By : Dr. DMO
Received Dt : 23-Mar-24 09:42 am	Report Date : 23-Mar-24 06:06 pm

Parameters

Specimen

Result

Biological Reference In Method

*** End Of Report ***





DEPARTMENT OF LABORATORY

NAVI MUMBAI

Patient Name : Mr. POPLA PRAVIN MUNJAJIRAO **Age /Gender** : 33 Y(s)/Male
Bill No/ UMR No : NMBC63373/NMU0048855 **Referred By** : Dr. DMO
Received Dt : 23-Mar-24 09:42 am **Report Date** : 23-Mar-24 12:38 pm

FINAL REPORT

<u>Parameter</u>	<u>Specimen</u>	<u>Result Values</u>	<u>Biological Reference</u>	<u>Method</u>
COMPLETE BLOOD COUNT				
RBC				
R B C COUNT	Blood	4.75	4.5 - 5.5 $10^6/\mu\text{L}$	
HEMOGLOBIN		14.3	13.0 - 17.0 g/dl	
PCV/HCT		42.5	40 - 50 % 36 - 46 %	
MCV		90	83 - 101 fl 83 - 101 fl	
MCH		30.2	27 - 32 pg	
MCHC		33.7	31.5 - 34.5 g/dL	
RDW(cv)		12.4	11.6 - 14.0 %	
PLATELETS				
PLATELET COUNT	Blood	181	150 - 400 $10^3/\mu\text{L}$	
MPV		9.0	7.5 - 11.5 fl	
WBC				
TC (TOTAL LEUCOCYTE COUNT)	Blood	7.8	4.0 - 11.0 $10^3/\mu\text{l}$	
DIFFERENTIAL COUNT				
NEUTROPHILS	Blood	49	40 - 80 %	
LYMPHOCYTES		42	20 - 40 %	
MONOCYTES		07	02 - 10 %	
EOSINOPHILS		02	00 - 06 %	
BASOPHILS		00	00 - 01 %	
ESR	CITRATED BLOOD	30	0 - 10 mm/1st hour	WESTERGREN`S METHOD

*** End Of Report ***





DEPARTMENT OF LABORATORY

NAVI MUMBAI

Patient Name : Mr. POPLA PRAVIN MUNJAJIRAO **Age /Gender** : 33 Y(s)/Male
Bill No/ UMR No : NMBC63373/NMU0048855 **Referred By** : Dr. DMO
Received Dt : 23-Mar-24 09:43 am **Report Date** : 23-Mar-24 01:53 pm

FINAL REPORT

<u>Parameter</u>	<u>Specimen</u>	<u>Result Values</u>	<u>Biological Reference</u>	<u>Method</u>
FBS (FASTING BLOOD GLUCOSE WITH URINE GLUCOSE)				
FASTING BLOOD GLUCOSE		89	Normal Range : 70 - 99 mg/dL	Hexokinase
FASTING URINE SUGAR		NIL		
T3,T4 AND TSH				
T3		148.2	70 - 204 ng/dL	Method : ECLIA
T4		7.12	5.1 - 14.1 ug/dL	
TSH(THYROID STIMULATING HORMONE)		1.86	0.270 - 4.20 uIU/mL	Method : ECLIA
PLBS (POST LUNCH BLOOD SUGAR WITH URINE SUGAR)				
PLBS (POST LUNCH BLOOD GLUCOSE)		113	110 - 180 mg/dL	Hexokinase
URINE SUGAR		NIL		Dipstick

*** End Of Report ***

Lab Incharge

Dr. VISHAL MEHROTRA, MD Pathology
Head, Laboratory Services

Verified By : : 022633

Test results related only to the item tested.

No part of the report can be reproduced without written permission of the laboratory.



Patient ID:	NMU0048855	Patient Name:	POPLE PRAVIN MUNJAJIRAO
Age:	33 Years	Sex:	M
Accession Number:	NMBC63373	Modality:	US
Referring Physician:	DR.DMO	Study:	USG ABDOMEN WHOLE
Study Date:	23-Mar-2024	Study Time:	12:10:15

USG ABDOMEN & PELVIS

The Liver is normal in size (13.2 cm) and shows normal echotexture. No focal lesion is seen. The Hepatic veins appear normal. There is no IHBR dilatation. The portal vein appears normal.

The gall bladder is physiologically distended with normal wall thickness. There is no evidence of gallstones. C.B.D. is of normal caliber.

The Pancreas is normal in size and echotexture.

The spleen is normal size (11.9 cm). No focal lesion is seen.

The Right Kidney measures 9.7 x4.0 cm The Left Kidney measures 10.0 x 4.0 cm
Both kidneys are normal in size, shape and echotexture. They show normal cortical echogenicity with maintained cortico-medullary distinction.
 There is no evidence of a calculus, hydronephrosis, or hydroureter.

The Urinary bladder is adequately distended and shows normal wall thickness. No evidence of any intraluminal mass or calculi.

The Prostate gland is normal in size and echotexture.
 It an estimated weight of 15 gms.

Visualised bowel loops are unremarkable.
 There is no evidence of significant lymphadenopathy.
 No ascitis is seen.

IMPRESSION:

- **No significant abnormality is seen.**



DR. ANUPKUMAR AGRAWAL
 Consultant & HOD Radiology
 MBBS, MD

Date: 23-Mar-2024 12:18:43



Patient ID:	NMU0048855	Patient Name:	POPLE PRAVIN MUNJAJIRAO
Age:	33 Years	Sex:	M
Accession Number:	NMBC63373	Modality:	DX
Referring Physician:	DR.DMO	Study:	CHEST
Study Date:	23-Mar-2024	Study Time:	11:35:33

X RAY CHEST PA VIEW

Both lungs are clear.

The frontal cardiac dimensions are normal.

The pleural spaces are clear.

Both hilar shadows are normal in position and density.

No diaphragmatic abnormality is seen.

The soft tissues and bony thorax are normal.

Impression:

- **No significant abnormality is seen.**

DR. ANUPKUMAR AGRAWAL
Consultant & HOD Radiology
MBBS, MD

Date: 23-Mar-2024 12:10:37



MEDICOVER
HOSPITALS

NAVI MUMBAI

2D ECHO CARDIOGRAPHY WITH COLOUR DOPPLER

<i>Name</i>	: Mr. Pravin Pople	Date:- 23/03/2024
<i>Age / Sex</i>	: 33 Yrs / Male	UMR No. 0048855
<i>Referred By</i>	: Health Checkup	

FINDINGS:

- No left ventricle regional wall motion abnormality.
- Normal left ventricle systolic function. LVEF = 60%.
- No left ventricle diastolic dysfunction. No e/o raised LVEDP.
- Trivial mitral regurgitation.
- No aortic regurgitation. No aortic stenosis.
- No tricuspid regurgitation. No pulmonary hypertension.
- No left ventricle clot / vegetation.
- Intact IAS and IVS.
- Normal right atrium and right ventricle dimensions.
- Normal left atrium and left ventricle dimensions.
- Normal right ventricle systolic function. No hepatic congestion.

IMP:

- No RWMA.
- Trivial MR.
- Normal LV and RV systolic function.

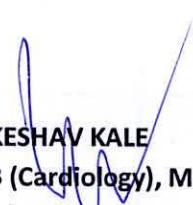
DR. KESHAV KALE
DNB (Cardiology), MD (Medicine), MBBS
PhD (Cardiology), MNAMS, LL.B (Law)
FSCAI (USA), AFACC (USA), FESC (EU)
Consultant & Interventional Cardiologist





MEDICOVER
HOSPITALS

NAVI MUMBAI

Pravin .

S/B! Dr mandira kamble

O/E! Cavities - 18

Adm! Surgical extraction - 18

M Kamble

Dr Mandira Sushil Kamble

MDS In Conservative Dentistry And Endodontics

Reg. No. A-43282

8850698203.





DEPARTMENT OF OPHTHALMOLOGY

MEDICOVER HOSPITALS

DATE: 23/03/24

PATIENT NAME: Mrs. Pooja Pople.

AGE / SEX: 33 / M NAVI MUMBAI

UMR NO: N000048858

	RE	LE
VA (DISTANCE)	6/6	6/6
VA (NEAR)	NG	NG
COLOUR VISION	Defective	Defective

		SPHERE	CYLINDER	AXIS	VA
MRx	O D (R)	plano	_____		6/6, NG
	O S (L)	plano	_____		6/6, NG

HISTORY :

- NO H/O HTN, DM, Thyroid. No H/O spectacle
- NO H/O ocular trauma Allergies & surgeries.

OCULAR FINDINGS :

(BE) - Ant seg WNL
 (medial) Disc (BE) - O.C. appear @

ADVICE:

Refresh Tears 4x/d 1777 X 1 month

AS
 (DR. ANUSHREE JANUARY)



MEDICOVER HOSPITALS

MEDICAL HEALTH CHECK- UP ASSESMENT FORM

NAME : Mr / Mrs Pople :munjaji Rao DATE: 23/3/24

AGE : 33yrs

SEX: Male/ Female
 Male

NMU: NMU000 48855

DOCTOR'S NAME:
Health Package

TEMP :	<u>97.4</u> ° f	BP :	<u>130/90</u> mmHg
PULSE :	<u>100</u> b/m	HEIGHT :	<u>171</u> cm
RR :	<u>20</u> b/m	WEIGHT :	<u>81.2</u> kg
SPO2 :	<u>97</u> % <u>RA</u>	HGT:	<u>-</u>

REMARK:

2D ECHO CARDIOGRAPHY WITH COLOUR DOPPLER

<i>Name</i>	: Mr. Pravin Pople	Date:- 23/03/2024
<i>Age / Sex</i>	: 33 Yrs / Male	UMR No. 0048855
<i>Referred By</i>	: Health Checkup	

FINDINGS:

- No left ventricle regional wall motion abnormality.
- Normal left ventricle systolic function. LVEF = 60%.
- No left ventricle diastolic dysfunction. No e/o raised LVEDP.
- Trivial mitral regurgitation.
- No aortic regurgitation. No aortic stenosis.
- No tricuspid regurgitation. No pulmonary hypertension.
- No left ventricle clot / vegetation.
- Intact IAS and IVS.
- Normal right atrium and right ventricle dimensions.
- Normal left atrium and left ventricle dimensions.
- Normal right ventricle systolic function. No hepatic congestion.

IMP:

- No RWMA.
- Trivial MR.
- Normal LV and RV systolic function.

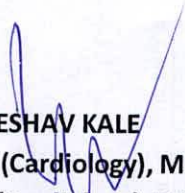

DR. KESHAV KALE
DNB (Cardiology), MD (Medicine), MBBS
PhD (Cardiology), MNAMS, LL.B (Law)
FSCAI (USA), AFACC (USA), FESC (EU)
Consultant & Interventional Cardiologist



MEDICOVER
HOSPITALS

NAVI MUMBAI

M-MODE MEASUREMENTS:

LA	34	mm
AO root	29	mm
AO CUSP SEP	18	mm
LVID(s)	31	mm
LVID(d)	43	mm
IVS(d)	11	mm
LVPW(d)	10	mm
RVID(d)	29	mm
RA	31	mm
LVEF	60	%

	PEAK	MEAN	Vmax	Gradient of Regurgitation
MITRAL	N			Trivial
AORTIC	5.1			Nil
TRICUSPID	N			Nil
PULMONERY	4.1			Nil

