

Rate 72 . Sinus rhythm.....normal P axis, V-rate 50- 99  
 . Probable left atrial enlargement.....P >50ms, <-0.10mV V1  
 . Right bundle branch block.....QRSd>120, terminal axis(90,270)  
 . Baseline wander in lead(s) V1,V2

*DBB*

--AXIS--  
 P 65  
 QRS 11  
 T -8  
 - ABNORMAL ECG -

Unconfirmed Diagnosis

12 Lead; Standard Placement

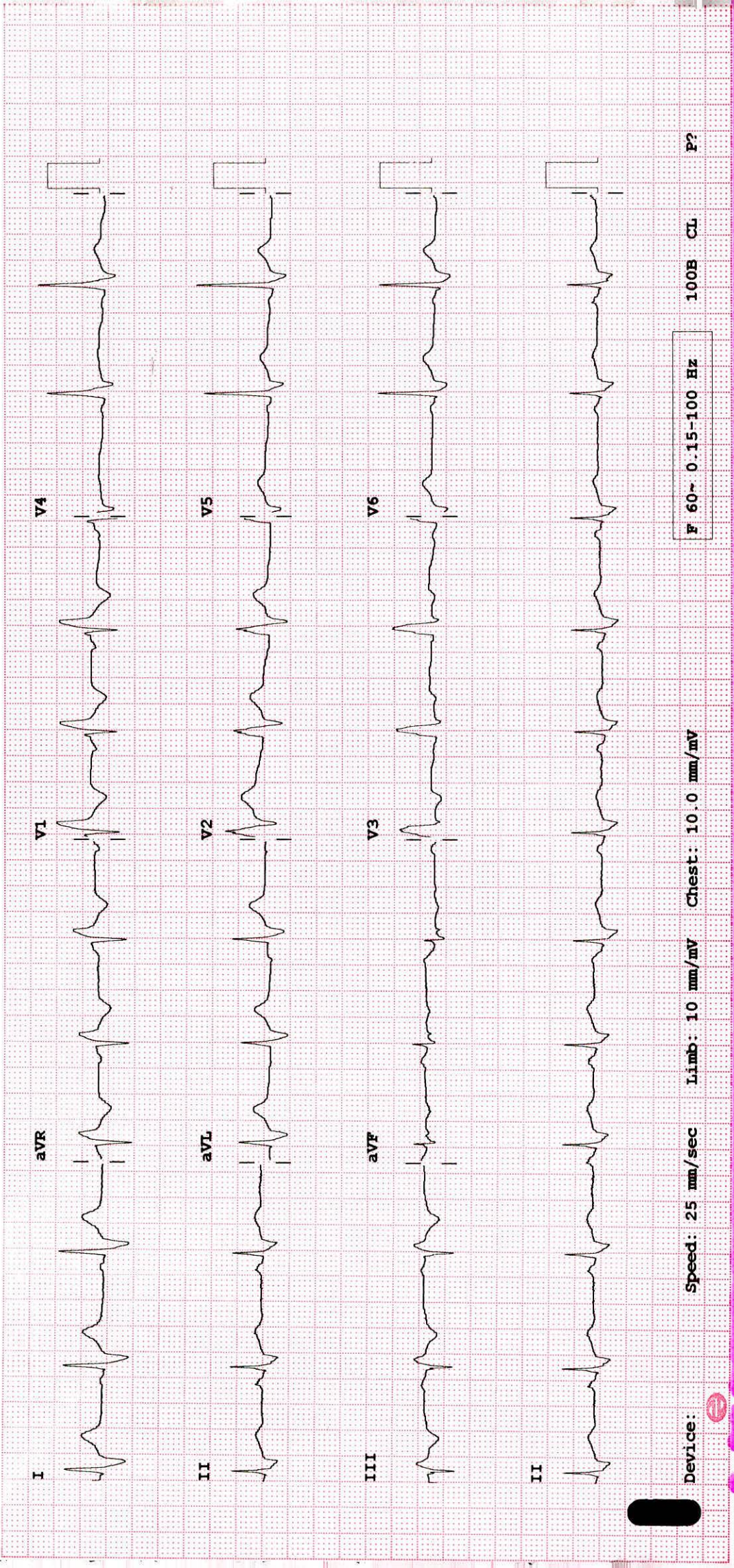



**DEPARTMENT OF LABORATORY**

**NAVI MUMBAI**

<b>Patient Name</b> : Mr. DHIR GAURAV	<b>Age /Gender</b> : 38 Y(s)/Male
<b>Bill No/ UMR No</b> : NMBC63403/NMU0048895	<b>Referred By</b> : Dr. DMO
<b>Received Dt</b> : 23-Mar-24 10:22 am	<b>Report Date</b> : 23-Mar-24 05:31 pm

**FINAL REPORT**

<u>Parameters</u>	<u>Specimen</u>	<u>Result</u>	<u>Biological Reference Intervals</u>	<u>Method</u>
<b>CUE(COMPLETE URINE EXAMINATION)</b>				
<b><u>PHYSICAL EXAMINATION</u></b>				
<b>VOLUME</b>	Urine	15 ML		
<b>COLOUR</b>		PALE YELLOW	PALE YELLOW	
<b>APPEARANCE</b>		CLEAR	CLEAR	
<b>DEPOSIT</b>		ABSENT	ABSENT	
<b><u>CHEMICAL EXAMINATION</u></b>				
<b>SPECIFIC GRAVITY</b>	Urine	1.005	1.000 - 1.030	Dipstick
<b>PH</b>		5.0	5.0 - 8.0	Dipstick
<b>PROTEIN</b>		NEGATIVE	NEGATIVE	Dipstick/Heat coagulation test
<b>GLUCOSE</b>		ABSENT	ABSENT	Dipstick/Benedict's test
<b>UROBILINOGEN</b>		NORMAL	NORMAL	Dipstick
<b>KETONE</b>		NEGATIVE	NEGATIVE	Dipstick/Rothera's Nitroprusside test.
<b>BLOOD</b>		NEGATIVE	NEGATIVE	Dipstick/Microscopy
<b>BILIRUBIN</b>		NEGATIVE	NEGATIVE	Dipstick/Fouchet's test
<b>BILE SALT</b>		NEGATIVE	NEGATIVE	Hay's sulphur powder test
<b>BILE PIGMENT</b>		NEGATIVE	NEGATIVE	Fouchet test
<b>NITRITE</b>		NEGATIVE	NEGATIVE	Dipstick
<b>LEUCOCYTE ESTERASE</b>		NEGATIVE	NEGATIVE	
<b><u>MICROSCOPIC EXAMINATION</u></b>				
<b>PUS CELLS</b>	Urine	1-2	0 - 5 /hpf	MICROSCOPIC EXAMINATION
<b>RBC</b>		NIL	0 - 5 /hpf	MICROSCOPIC EXAMINATION
<b>EPITHELIAL CELLS</b>		NIL	0 - 5 /hpf	MICROSCOPIC EXAMINATION
<b>CRYSTALS</b>		NIL	NIL	MICROSCOPIC EXAMINATION
<b>CASTS</b>		NIL	NIL	MICROSCOPIC EXAMINATION
<b>BACTERIA</b>		ABSENT		MICROSCOPIC EXAMINATION
<b>YEAST</b>		ABSENT		MICROSCOPIC EXAMINATION
<b>AMORPHOUS DEPOSITS</b>		ABSENT		MICROSCOPIC EXAMINATION
<b>MUCUS THREAD</b>		ABSENT		MICROSCOPIC EXAMINATION
<b>NOTE</b>		Microscopic examination of urine is carried out on centrifuged urinary sediment.		





**MEDICOVER**  
HOSPITALS

**DEPARTMENT OF LABORATORY**

NAVI MUMBAI

<b>Patient Name</b> : Mr. DHIR GAURAV	<b>Age /Gender</b> : 38 Y(s)/Male
<b>Bill No/ UMR No</b> : NMBC63403/NMU0048895	<b>Referred By</b> : Dr. DMO
<b>Received Dt</b> : 23-Mar-24 10:22 am	<b>Report Date</b> : 23-Mar-24 05:31 pm

Parameters

Specimen

Result

Biological Reference In Method

\*\*\* End Of Report \*\*\*





**DEPARTMENT OF LABORATORY**

NAVI MUMBAI

<b>Patient Name</b> : Mr. DHIR GAURAV	<b>Age / Gender</b> : 38Y(s)/Male
<b>Bill No/ UMR No</b> : NMBC63403/NMU0048895	<b>Referred By</b> : Dr. DMO
<b>Received Dt</b> : 23-Mar-24 10:22 am	<b>Report Date</b> : 23-Mar-24 03:01 pm

**FINAL REPORT**

<u>Parameter</u>	<u>Specimen</u>	<u>Result Values</u>	<u>Biological Reference</u>	<u>Method</u>
<b>COMPLETE BLOOD COUNT</b>				
<b>RBC</b>				
R B C COUNT	Blood	4.61	4.5 - 5.5 $10^6/\mu\text{L}$	
HEMOGLOBIN		14.7	13.0 - 17.0 g/dl	
PCV/HCT		42.8	40 - 50 % 36 - 46 %	
MCV		93	83 - 101 fl 83 - 101 fl	
MCH		31.9	27 - 32 pg	
MCHC		34.4	31.5 - 34.5 g/dL	
RDW(cv)		12.2	11.6 - 14.0 %	
<b>PLATELETS</b>				
PLATELET COUNT	Blood	162	150 - 400 $10^3/\mu\text{L}$	
MPV		11.6	7.5 - 11.5 fl	
<b>WBC</b>				
TC (TOTAL LEUCOCYTE COUNT)	Blood	6.6	4.0 - 11.0 $10^3/\mu\text{l}$	
<b>DIFFERENTIAL COUNT</b>				
NEUTROPHILS	Blood	61	40 - 80 %	
LYMPHOCYTES		27	20 - 40 %	
MONOCYTES		08	02 - 10 %	
EOSINOPHILS		04	00 - 06 %	
BASOPHILS		00	00 - 01 %	
ESR	CITRATED BLOOD	20	0 - 10 mm/1st hour	WESTERGREN`S METHOD

\*\*\* End Of Report \*\*\*





**DEPARTMENT OF LABORATORY**

NAVI MUMBAI

<b>Patient Name</b> : Mr. DHIR GAURAV	<b>Age / Gender</b> : 38Y(s)/Male
<b>Bill No/ UMR No</b> : NMBC63403/NMU0048895	<b>Referred By</b> : Dr. DMO
<b>Received Dt</b> : 23-Mar-24 10:22 am	<b>Report Date</b> : 23-Mar-24 02:33 pm

**FINAL REPORT**

<u>Parameter</u>	<u>Specimen</u>	<u>Result Values</u>	<u>Biological Reference</u>	<u>Method</u>
<b>FBS (FASTING BLOOD GLUCOSE WITH URINE GLUCOSE)</b>				
FASTING BLOOD GLUCOSE		96	Normal Range : 70 - 99 mg/dL	Hexokinase
FASTING URINE SUGAR		NIL		
<b>HBA1C (GLYCOSYLATED HAEMOGLOBIN)</b>				
HBA1C		6.0	< 5.7 Normal Prediabetic 5.7 - 6.4 & $\geq$ 6.5 Diabetic %	TINIA
MPG(Mean Plasma Glucose)		125	Excellent Control : 90 - 120 mg/dL Good Control : 121 - 150 mg/dL	
<b>SERUM CREATININE</b>				
CREATININE		0.94	0.8 - 1.3 mg/dl	Method : jaffe
<b>BUN / CREATININE RATIO</b>				
BUN (Blood Urea Nitrogen.)		12	7.0 - 21.0 mg/dL	Calculated
SERUM CREATININE		0.94	0.8 - 1.3 mg/dL	
BUN / CREATININE RATIO		12.7	10 - 20	
<b>LFT(LIVER FUNCTION TEST)</b>				
TOTAL BILIRUBIN		0.4	< 1.2 mg/dL	Method : Diazo Method
DIRECT BILIRUBIN		0.2	$\leq$ 0.20 mg/dL	Method: Diazo Method
INDIRECT BILIRUBIN		0.2	$\leq$ 1.0 mg/dL	
SGPT (ALT)		53	$\leq$ 41 U/L	Method : UV without P5P
SGOT (AST)		28	$\leq$ 40 U/L	Method : UV without P5P
ALKALINE PHOSPHATASE (ALP)		71	40 - 129 U/L 35 - 105 U/L	Method : PNPP, AMP Buffer - IFCC Ref.
TOTAL PROTEINS		7.5	6.0 - 8.0 g/dL	Method : Biuret method
SERUM ALBUMIN		4.7	3.5 - 5.2 g/dL	Method : Bromcresol Green (BCG)
GLOBULINS		2.8	2.5 - 3.5 g/dL	
A/G RATIO		1.68	1.2 - 2.5	
GAMMA GLUTAMYL TRANSFERASE(GGT)		72	10 - 71 U/L	Method : G-glutamyl-carboxy-nitr oanilide - IFCC Ref.
<b>BUN(BLOOD UREA NITROGEN)</b>				
BUN (Blood Urea Nitrogen.)		12	7.0 - 21.0 mg/dL	Calculated





**DEPARTMENT OF LABORATORY**

NAVI MUMBAI

<b>Patient Name</b> : Mr. DHIR GAURAV	<b>Age / Gender</b> : 38Y(s)/Male
<b>Bill No/ UMR No</b> : NMBC63403/NMU0048895	<b>Referred By</b> : Dr. DMO
<b>Received Dt</b> : 23-Mar-24 10:22 am	<b>Report Date</b> : 23-Mar-24 05:27 pm

<u>Parameter</u>	<u>Specimen</u>	<u>Result Values</u>	<u>Biological Reference</u>	<u>Method</u>
<b>TOTAL PROTEIN</b>				
TOTAL PROTEINS		7.5	6.0 - 8.0 g/dL	Method : Biuret method
<b>LIPID PROFILE</b>				
TOTAL CHOLESTEROL		204	Desirable : : < 200 mg/dL Borderline High : : 200 - 239 mg/dL High risk : > 240 mg/dL	METHOD : Enzymatic colorimetric
HDL CHOLESTEROL		40	Low : : < 40 mg/dL High : : > 60 mg/dL	Homogeneous enzymatic colorimetric
LDL CHOLESTEROL		124	Optimal : - < 100 mg/dL Near Optimal : 100 - 129 mg/dL Borderline High : 130 - 159 mg/dL High : 160 - 189 mg/dL Very High : - > 190 mg/dL	Direct-Enzymatic colorimetric
VLDL		48		
SERUM TRYGLYCERIDES		239	< 150 mg/dL Borderline High : 150 - 199 mg/dL High : 200 - 499 mg/dL	METHOD: Enzymatic colorimetric
CHO/HDL RATIO		5.1	Normal : - < 3.5 High Risk : - > 5.0	
LDL/HDL RATIO		3.1		
SERUM URIC ACID		5.2	3.4 - 7.0 mg/dL	uricase
<b>PLBS (POST LUNCH BLOOD SUGAR WITH URINE SUGAR)</b>				
PLBS (POST LUNCH BLOOD GLUCOSE)		79	110 - 180 mg/dL	Hexokinase
URINE SUGAR		NIL		Dipstick

\*\*\* End Of Report \*\*\*

**Lab Incharge**

**Dr. VISHAL MEHROTRA, MD Pathology**  
Head, Laboratory Services

Verified By : : 022633

Test results related only to the item tested.

No part of the report can be reproduced without written permission of the laboratory.





**MEDICOVER**  
HOSPITALS

NAVI MUMBAI

## 2D ECHO CARDIOGRAPHY WITH COLOUR DOPPLER

<i>Name</i>	: Mr. Dhir Gaurav	Date:- 23/03/2024
<i>Age / Sex</i>	: 36 Yrs / Male	UMR No. 0048895
<i>Referred By</i>	: Health Checkup	

### FINDINGS:

- No left ventricle regional wall motion abnormality.
- Normal left ventricle systolic function. LVEF = 60%.
- No left ventricle diastolic dysfunction. No e/o raised LVEDP.
- Trivial mitral regurgitation.
- No aortic regurgitation. No aortic stenosis.
- No tricuspid regurgitation. No pulmonary hypertension.
- No left ventricle clot / vegetation.
- Intact IAS and IVS.
- Normal right atrium and right ventricle dimensions.
- Normal left atrium and left ventricle dimensions.
- Normal right ventricle systolic function. No hepatic congestion.

### IMP:

- No RWMA.
- Trivial MR.
- Normal LV and RV systolic function.

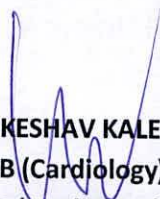
  
**DR. KESHAV KALE**  
DNB (Cardiology), MD (Medicine), MBBS  
PhD (Cardiology), MNAMS, LL.B (Law)  
FSCAI (USA), AFACC (USA), FESC (EU)  
Consultant & Interventional Cardiologist





**MEDICOVER**  
HOSPITALS

NAVI MUMBAI

**M-MODE MEASUREMENTS:**

LA	35	mm
AO root	29	mm
AO CUSP SEP	18	mm
LVID( s)	31	mm
LVID(d)	44	mm
IVS(d)	11	mm
LVPW(d)	10	mm
RVID(d)	29	mm
RA	32	mm
LVEF	60	%

	PEAK	MEAN	Vmax	Gradient of Regurgitation
MITRAL	N			Trivial
AORTIC	6.1			Nil
TRICUSPID	N			Nil
PULMONERY	4.4			Nil





<b>Patient ID:</b>	NMU0048895	<b>Patient Name:</b>	DHIR GAURAV
<b>Age:</b>	38 Years	<b>Sex:</b>	M
<b>Accession Number:</b>	NMBC63403	<b>Modality:</b>	DX
<b>Referring Physician:</b>	DR.DMO	<b>Study:</b>	CHEST
<b>Study Date:</b>	23-Mar-2024		

**X RAY CHEST PA VIEW**

Both lungs are clear.

The frontal cardiac dimensions are normal.

The pleural spaces are clear.

Both hilar shadows are normal in position and density.

No diaphragmatic abnormality is seen.

The soft tissues and bony thorax are normal.

**Impression:**

**No significant abnormality is seen.**



DR JAMILA FANI  
Consultant Radiologist  
MBBS, MD

Date: 25-Mar-2024 18:01:43



**MEDICOVER**  
HOSPITALS  
NAVI MUMBAI

Gaurav .

S/B: Dr. Mandira Kamble .

O/E: - Faulty extraction  $\bar{c} \frac{5}{|}$

Advice! RCT  $\bar{c} \frac{5}{|}$

Mf Kamble

**Dr Mandira Sushil Kamble**  
MDS In Conservative Dentistry And Endodontics  
Reg. No. A-43282



<b>Patient ID:</b>	NMU0048895	<b>Patient Name:</b>	DHIR GAURAV
<b>Age:</b>	38 Years	<b>Sex:</b>	M
<b>Accession Number:</b>	NMBC63403	<b>Modality:</b>	US
<b>Referring Physician:</b>	DR.DMO	<b>Study:</b>	USG ABDOMEN WHOLE
<b>Study Date:</b>	23-Mar-2024		

### ULTRASOUND EXAMINATION OF ABDOMEN & PELVIS

The Liver is enlarged in size (15.6 cm) and shows mild increase in parenchymal reflectivity. No focal lesion is seen. The Hepatic veins appear normal. There is no IHBR dilatation. The portal vein appears normal.

The gall bladder is physiologically distended with normal wall thickness. There is no evidence of gallstones. C.B.D. is of normal caliber.

The Pancreas is normal in size and shows homogeneous reflectivity.

The spleen is normal size. It measures 7.2 cm in long axis. No focal lesion is seen.

Both kidneys are normal in position and size. They show normal cortical reflectivity and cortico-medullary distinction.

The Right Kidney measures 10.8 x 4.2 cm.

The Left Kidney measures 10.5 x 4.5 cm.

There is no evidence of renal calculi, hydronephrosis, or mass noted.

There is no evidence of ascites or para aortic lymphadenopathy.

The Urinary bladder is adequately distended and shows normal wall thickness. No evidence of any intraluminal mass or calculi.

Volume of urine noted on the full bladder is cc.

The post void residue is cc.

The Prostate gland is normal in size.

It has smooth outlines and normal reflectivity.

It measures 4.0 x 3.0 x 2.5 cm corresponding to an estimated weight of 16.3 gms.

### IMPRESSION:

- Hepatomegaly with mild fatty infiltration.
- No other significant abnormality is seen.



DR. JAMILA FANI  
Consultant Radiologist  
MBBS, MD