



NABH PRE ACCREDITATION  
ENTRY LEVEL HOSPITAL  
PEH-2018-0537



**SURANA SETHIA HOSPITAL  
AND RESEARCH CENTRE  
CHARITABLE**

Chembur | Malad | Bhiwandi | Navi Mumbai

Patient Name : MR. SATHE AMAN .  
Ordered Loc : Hospital clinic  
Referred By : Dr.Bank of Baroda  
Class : OPD  
Current Loc :  
Accession No : 24005925

IP / OP No : 1142927  
Gender : Male Age : 30 Y 10 M 18 D  
Vch No : 1410592  
Received Dt : 29-Mar-2024 12:42  
Reported On : 29-Mar-2024 17:51  
Sample No : 24014885

**COMPLETE HEAMOGRAM (C.B.C.)**

<u>TEST DESCRIPTION</u>	<u>OBSERVED VALUE</u>	<u>REFERENCE RANGE</u>	<u>UNITS</u>
Haemoglobin	14.10	11.50 - 16.00	gm/dL
R.B.C.	4.80	4.00 - 6.00	Mill/C.mm.
P.C.V.	44.10	37.00 - 47.00	%
M.C.V.	91.88	78.00 - 100.00	fL
M.C.H.	29.38	27.00 - 31.00	pg
M.C.H.C.	<b>31.97</b>	32.00 - 36.00	%
RDW	13.4	11.0 - 15.0	%
Total W.B.C. Count	7400	4000 - 11000	/C.mm
<b>DIFFERENTIAL COUNT</b>			
Neutrophils	56	40 - 75	%
Eosinophils	3	1 - 6	%
Basophils	0	0 - 1	%
Lymphocytes	39	20 - 45	%
Monocytes	2	1 - 10	%
WBC MORPHOLOGY	Normal		
RBC MORPHOLOGY	Normal		
PLATELET COUNT	403	150 - 450	10 <sup>3</sup> /ul
PLATELETS	Adequate		

\*\* END OF REPORT \*\*

Checked By

Provisional

Authorized By Technician

Printed By : SSSL on 29/03/2024 05:51:52PM

Dr. Pragati Pote  
MB, DPB,  
(Path & Bact)

A Social Venture of

**SURANA CHARITABLE TRUST**

Regd. No. E 15635 With Charity Commissioner Mumbai

Income Exemption No. DIT (E) / MC / 80G / 524 / 2009 - 10. 12-A Registration No. TR/31324.

Sumannagar, Sion Trombay Road, Chembur, Mumbai - 400071 **Tel. : 022-3378 3378**

Email: info@suranasethiahospital.in Web. : www.suranasethiahospital.com



NABH PRE ACCREDITATION  
ENTRY LEVEL HOSPITAL  
PEH-2018-0537



**SURANA SETHIA HOSPITAL  
AND RESEARCH CENTRE  
CHARITABLE**

Chembur | Malad | Bhiwandi | Navi Mumbai

Patient Name : MR. SATHE AMAN .  
Ordered Loc : Hospital clinic  
Referred By : Dr. Bank of Baroda  
Class : OPD  
Current Loc :  
Accession No : 24005925

IP / OP No : 1142927  
Gender : Male Age :30 Y 10 M 18 D  
Vch No : 1410592  
Received Dt : 29-Mar-2024 12:42  
Reported On : 29-Mar-2024 17:52  
Sample No : 24014883

**BLOOD GROUP & RH TYPE**

**TEST DESCRIPTION**

**OBSERVED VALUE**

**REFERENCE RANGE/UNITS**

**BLOOD GROUP & RH TYPE**

ABO Group

"A"

Rh Factor

POSITIVE

\*\* END OF REPORT \*\*

  
Checked By  
Provisional

Authorized By Technician

Printed By : SSSL on 29/03/2024 05:52:13PM

  
Dr. Pragati Pote  
MB, DPB,  
(Path & Bact)

A Social Venture of

**SURANA CHARITABLE TRUST**

Regd. No. E 15635 With Charity Commissioner Mumbai  
Income Exemption No. DIT (E) / MC / 80G / 524 / 2009 - 10. 12-A Registration No. TR/31324.  
Sumannagar, Sion Trombay Road, Chembur, Mumbai - 400071 **Tel. : 022-3378 3378**  
Email: info@suranasethiahospital.in Web. : www.suranasethiahospital.com

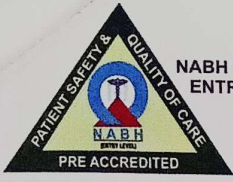

NABH PRE ACCREDITATION  
ENTRY LEVEL HOSPITAL  
PEH-2018-0537



**SURANA SETHIA HOSPITAL  
AND RESEARCH CENTRE  
CHARITABLE**

Chembur | Malad | Bhiwandi | Navi Mumbai

Patient Name : MR. SATHE AMAN .	IP / OP No : 1142927
Ordered Loc : Hospital clinic	Gender : Male Age : 30 Y 10 M 18 D
Referred By : Dr.Bank of Baroda	Vch No : 1410592
Class : OPD	Received Dt : 29-Mar-2024 12:42
Current Loc :	Reported On : 29-Mar-2024 17:52
Accession No : 24005925	Sample No : 24014882

**ESR**

<u>TEST DESCRIPTION</u>	<u>OBSERVED VALUE</u>	<u>REFERENCE RANGE</u>	<u>UNITS</u>
ESR (Erythrocyte Sedimentation Rate)	20	1 - 20	mm/hr

\*\* END OF REPORT \*\*

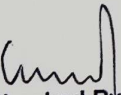
  
Checked By

Provisional

Authorized By Technician

Printed By : SSSL on 29/03/2024 05:52:20PM

  
Dr. Pragati Pote  
MB, DPB,  
(Path & Bact)

A Social Venture of  
**SURANA CHARITABLE TRUST**

Regd. No. E 15635 With Charity Commissioner Mumbai  
Income Exemption No. DIT (E) / MC / 80G / 524 / 2009 - 10. 12-A Registration No. TR/31324.  
Sumannagar, Sion Trombay Road, Chembur, Mumbai - 400071 **Tel. : 022-3378 3378**  
Email: info@suranasethiahospital.in Web : www.suranasethiahospital.com

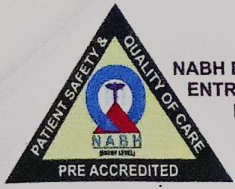

NABH PRE ACCREDITATION  
ENTRY LEVEL HOSPITAL  
PEH-2018-0537



**SURANA SETHIA HOSPITAL  
AND RESEARCH CENTRE  
CHARITABLE**

Chembur | Malad | Bhiwandi | Navi Mumbai

Patient Name : MR. SATHE AMAN .  
Ordered Loc : Hospital clinic  
Referred By : Dr.Bank of Baroda  
Class : OPD  
Current Loc :  
Accession No : 24005925

IP / OP No : 1142927  
Gender : Male Age : 30 Y 10 M 18 D  
Vch No : 1410592  
Received Dt : 29-Mar-2024 12:42  
Reported On : 29-Mar-2024 17:54  
Sample No : 24014887

### RENAL FUNCTION TEST

<u>TEST DESCRIPTION</u>	<u>OBSERVED VALUE</u>	<u>REFERENCE RANGE</u>	<u>UNITS</u>
BUN	12.0	6.0 - 21.0	mg/dl
Uric Acid	5.5	3.5 - 7.2	mg/dl
Sodium [Na+]	138	135 - 155	mmol/L
Potassium [K+]	3.9	3.6 - 5.5	mmol/L
Chloride [Cl-]	98	96 - 108	mmol/L
Calcium	8.6	8.4 - 10.2	mg/dl
Phosphorus	4.0	2.5 - 4.5	mg/dl
Serum Alkaline Phosphates	80.0	28.0 - 111.0	IU/L
Serum Proteins Total	7.2	6.0 - 8.2	gm%
Serum Albumin	3.8	3.0 - 5.0	gm%
Serum Globulin	3.40	1.90 - 3.50	gm%
Albumin : Globulin Ratio	1.12	0.90 - 2.00	gm%
Serum Creatinine	0.8	0.5 - 1.5	mg/dl

\*\* END OF REPORT \*\*

  
Checked By

Authorized By Technician

Provisional

Printed By : SSSL on 29/03/2024 05:54:37PM

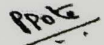
  
Dr. Pragati Pote  
MB, DPB,  
(Path & Bact)

A Social Venture of  
**SURANA CHARITABLE TRUST**

Regd. No. E 15635 With Charity Commissioner Mumbai  
Income Exemption No. DIT (E) / MC / 80G / 524 / 2009 - 10. 12-A Registration No. TR/31324.  
Sumannagar, Sion Trombay Road, Chembur, Mumbai - 400071 **Tel. : 022-3378 3378**  
Email: info@suranasethiahospital.in Web. : www.suranasethiahospital.com



NABH PRE ACCREDITATION  
ENTRY LEVEL HOSPITAL  
PEH-2018-0537



**SURANA SETHIA HOSPITAL  
AND RESEARCH CENTRE  
CHARITABLE**

Chembur | Malad | Bhiwandi | Navi Mumbai

Patient Name : MR. SATHE AMAN .	IP / OP No : 1142927
Ordered Loc : Hospital clinic	Gender : Male Age : 30 Y 10 M 18 D
Referred By : Dr.Bank of Baroda	Vch No : 1410592
Class : OPD	Received Dt : 29-Mar-2024 12:42
Current Loc :	Reported On : 29-Mar-2024 17:54
Accession No : 24005925	Sample No : 24014887

### LIVER FUNCTION TEST

<u>TEST DESCRIPTION</u>	<u>OBSERVED VALUE</u>	<u>REFERENCE RANGE</u>	<u>UNITS</u>
Total Bilirubin	0.4	0.1 - 1.2	mg/dl
Conjugated (Direct) Bilirubin	0.2	0.0 - 0.3	mg/dl
Unconjugated (Indirect) Bilirubin	0.2	0.1 - 1.0	mg/dL
SGOT	30.0	15.0 - 46.0	U/L
SGPT	20.0	13.0 - 69.0	U/L
Serum Alkaline Phosphates	80.0	28.0 - 111.0	IU/L
Serum Proteins Total	7.2	6.0 - 8.2	gm%
Serum Albumin	3.8	3.0 - 5.0	gm%
Serum Globulin	3.40	1.90 - 3.50	gm%
Albumin : Globulin Ratio	1.12	0.90 - 2.00	gm%
Serum Creatinine	0.8	0.5 - 1.5	mg/dl
G. G. T. P	27.0	0.0 - 45.0	IU/L

\*\* END OF REPORT \*\*

Checked By

Provisional

Authorized By Technician

Printed By : SSSL on 29/03/2024 05:54:37PM

Dr. Pragati Pote  
MB, DPB,  
(Path & Bact)

A Social Venture of

**SURANA CHARITABLE TRUST**

Regd. No. E 15635 With Charity Commissioner Mumbai

Income Exemption No. DIT (E) / MC / 80G / 524 / 2009 - 10. 12-A Registration No. TR/31324.

Sumannagar, Sion Trombay Road, Chembur, Mumbai - 400071 **Tel. : 022-3378 3378**

Email: info@suranasethiahospital.in Web : www.suranasethiahospital.com



NABH PRE ACCREDITATION  
ENTRY LEVEL HOSPITAL  
PEH-2018-0537



**SURANA SETHIA HOSPITAL  
AND RESEARCH CENTRE  
CHARITABLE**

Chembur | Malad | Bhiwandi | Navi Mumbai

Patient Name : MR. SATHE AMAN .  
Ordered Loc : Hospital clinic  
Referred By : Dr.Bank of Baroda  
Class : OPD  
Current Loc :  
Accession No : 24005925

IP / OP No : 1142927  
Gender : Male Age : 30 Y 10 M 18 D  
Vch No : 1410592  
Received Dt : 29-Mar-2024 12:42  
Reported On : 29-Mar-2024 17:54  
Sample No : 24014887

### LIPID PROFILE

<u>TEST DESCRIPTION</u>	<u>OBSERVED VALUE</u>	<u>REFERENCE RANGE\UNITS</u>
Total Cholesterol	120	150 - 250 mg%
Triglycerides	90	35 - 160 mg%
HDL Cholesterol	40	30 - 70 mg%
VLDL Cholesterol	18.00	7.00 - 35.00 mg%
LDL Cholesterol	62.00	108.00 - 145.00 mg%
LDL/HDL Ratio	1.55	1.10 - 3.90
TC/HDL CHOL Ratio	3.00	3.50 - 5.00

\*\* END OF REPORT \*\*

  
Checked By

Provisional

Authorized By Technician

Printed By : SSSL on 29/03/2024 05:54:37PM

  
Dr. Pragati Pote  
MB, DPB,  
(Path & Bact)

A Social Venture of  
**SURANA CHARITABLE TRUST**

Regd. No. E 15635 With Charity Commissioner Mumbai  
Income Exemption No. DIT (E) / MC / 80G / 524 / 2009 - 10. 12-A Registration No. TR/31324.  
Sumannagar, Sion Trombay Road, Chembur, Mumbai - 400071 **Tel. : 022-3378 3378**  
Email: info@suranasethiahospital.in Web. : www.suranasethiahospital.com



NABH PRE ACCREDITATION  
ENTRY LEVEL HOSPITAL  
PEH-2018-0537



**SURANA SETHIA HOSPITAL  
AND RESEARCH CENTRE  
CHARITABLE**

Chembur | Malad | Bhiwandi | Navi Mumbai

Patient Name : MR. SATHE AMAN .	IP / OP No : 1142927
Ordered Loc : Hospital clinic	Gender : Male Age : 30 Y 10 M 18 D
Referred By : Dr.Bank of Baroda	Vch No : 1410592
Class : OPD	Received Dt : 29-Mar-2024 12:42
Current Loc :	Reported On : 29-Mar-2024 17:54
Accession No : 24005925	Sample No : 24014887

**BLOOD SUGAR F/PP**

<u>TEST DESCRIPTION</u>	<u>OBSERVED VALUE</u>	<u>REFERENCE RANGEUNITS</u>
Blood Sugar Fasting (FBS)	94	70 - 110 mg%
Urine Sugar (Fasting)	Absent	
Urine Ketone (Fasting)	Absent	

\*\* END OF REPORT \*\*

*(Signature)*  
Checked By

Provisional

Authorized By Technician

Printed By : SSSL on 29/03/2024 05:54:35PM

*(Signature)*  
Dr. Pragati Pote  
MB, DPB,  
(Path & Bact)

A Social Venture of  
**SURANA CHARITABLE TRUST**

Regd. No. E 15635 With Charity Commissioner Mumbai  
Income Exemption No. DIT (E) / MC / 80G / 524 /2009 - 10. 12-A Registration No. TR/31324.  
Sumannagar, Sion Trombay Road, Chembur, Mumbai - 400071 **Tel. : 022-3378 3378**  
Email: info@suranasethiahospital.in Web : www.suranasethiahospital.com



NABH PRE ACCREDITATION  
ENTRY LEVEL HOSPITAL  
PEH-2018-0537



**SURANA SETHIA HOSPITAL  
AND RESEARCH CENTRE  
CHARITABLE**

Chembur | Malad | Bhiwandi | Navi Mumbai

Patient Name : MR. SATHE AMAN .	IP / OP No : 1142927
Ordered Loc : Hospital clinic	Gender : Male Age : 30 Y 10 M 18 D
Referred By : Dr.Bank of Baroda	Vch No : 1410592
Class : OPD	Received Dt : 29-Mar-2024 12:42
Current Loc :	Reported On : 29-Mar-2024 17:55
Accession No : 24005925	Sample No : 24014881

### URINE ANALYSIS

<u>TEST DESCRIPTION</u>	<u>OBSERVED VALUE</u>	<u>REFERENCE RANGE\UNITS</u>
<b><u>PHYSICAL EXAMINATION</u></b>		
Quantity	20 ml	
CoLOUR	Pale yellow	
Appearance	Clear	
Deposit	Absent	
Reaction [PH]	Acidic	
Specific Gravity	1.005	
<b><u>CHEMICAL EXAMINATION</u></b>		
Urine Albumin	Absent	
Sugar	Absent	
Ketone Bodies	Absent	
Occult Blood	Absent	
Bile Pigment	Absent	
Bile Salt	Absent	
<b><u>MICROSCOPIC EXAMINATION</u></b>		
Red Blood Cells	Absent	00-02
Pus Cells	2 - 3	00-02 / hpf
Epithelial Cells	1 - 2	00-02 / hpf
Casts	Absent	
Crystals	Absent	
Spermatozoa	Absent	
Trichomonas Vaginalis	Absent	
Yeast Cells	Absent	
Amorphous Deposits	Absent	
Bacteria	Absent	

\*\* END OF REPORT \*\*

Checked By

Provisional

Authorized By Technician

Printed By : SSSL on 29/03/2024 05:55:50PM

Dr. Pragati Pote  
MB, DPB,  
(Path & Bact)

A Social Venture of  
**SURANA CHARITABLE TRUST**

Regd. No. E 15635 With Charity Commissioner Mumbai  
Income Exemption No. DIT (E) / MC / 80G / 524 / 2009 - 10. 12-A Registration No. TR/31324.  
Sumannagar, Sion Trombay Road, Chembur, Mumbai - 400071 **Tel. : 022-3378 3378**  
Email: info@suranasethiahospital.in Web. : www.suranasethiahospital.com





NABH PRE ACCREDITATION  
ENTRY LEVEL HOSPITAL  
PEH-2018-0537



**SURANA SETHIA HOSPITAL  
AND RESEARCH CENTRE  
CHARITABLE**

Chembur | Malad | Bhiwandi | Navi Mumbai

**NAME** : SATHE AMAN (30Y/M)  
**REF. BY** : MEDIWHEEL HEALTH  
**TEST ASKED** : HbA1c

**SAMPLE COLLECTED AT :**  
(4000711424), SURANA SETHIA HOSPITAL, SION -  
TROMBAY ROAD, SUMAN NAGAR, CHEMBUR,  
MUMBAI, MAHARASHTRA 400071, 400071

TEST NAME	TECHNOLOGY	VALUE	UNITS
HbA1c - (HPLC)	H.P.L.C	5.2	%

**Bio. Ref. Interval. :**

Bio. Ref. Interval.: As per ADA Guidelines
Below 5.7% : Normal
5.7% - 6.4% : Prediabetic
>=6.5% : Diabetic

Guidance For Known Diabetics
Below 6.5% : Good Control
6.5% - 7% : Fair Control
7.0% - 8% : Unsatisfactory Control
>8% : Poor Control

**Method :** Fully Automated H.P.L.C method

AVERAGE BLOOD GLUCOSE (ABG)	CALCULATED	103	mg/dL
-----------------------------	------------	-----	-------

**Bio. Ref. Interval. :**

90 - 120 mg/dl : Good Control
121 - 150 mg/dl : Fair Control
151 - 180 mg/dl : Unsatisfactory Control
> 180 mg/dl : Poor Control

**Method :** Derived from HBA1c values

**Please correlate with clinical conditions.**

**Sample Collected on (SCT)** : 29 Mar 2024 10:00  
**Sample Received on (SRT)** : 29 Mar 2024 13:56  
**Report Released on (RRT)** : 29 Mar 2024 16:12

*Surana*

*Basak*

A Social Venture of  
**SURANA CHARITABLE TRUST**

Regd. No. E-5635 With Char. Commissioner, Mumbai 93/AJ392  
Income Exemption No. DIT/MS/SG/524/2009-10. 12-A Registration No. TR/31324.  
Sumannagar, Sion Trombay Road, Chembur, Mumbai - 400071 **Tel. : 022-3378 3378**  
Email: info@suranasethiahospital.in Web: www.suranasethiahospital.com

Dr Shruti MD (Path)

Dr Sumanta Basak, DFB



NABH PRE ACCREDITATION  
ENTRY LEVEL HOSPITAL  
PEH-2018-0537



**SURANA SETHIA HOSPITAL  
AND RESEARCH CENTRE  
CHARITABLE**

Chembur | Malad | Bhiwandi | Navi Mumbai

**NAME** : SATHE AMAN (30Y/M)  
**REF. BY** : MEDIWEEL HEALTH  
**TEST ASKED** : T3-T4-USTSH

**SAMPLE COLLECTED AT :**  
(4000711424), SURANA SETHIA HOSPITAL, SION - TROMBAY  
ROAD, SUMAN NAGAR, CHEMBUR, MUMBAI, MAHARASHTRA  
400071, 400071

TEST NAME	TECHNOLOGY	VALUE	UNITS	Bio. Ref. Interval.
TOTAL TRIIODOTHYRONINE (T3)	C.M.I.A	131	ng/dL	58-159
TOTAL THYROXINE (T4)	C.M.I.A	7.33	µg/dL	4.87-11.72
TSH - ULTRASENSITIVE	C.M.I.A	2.31	µIU/mL	0.35-4.94

**The Biological Reference Ranges is specific to the age group. Kindly correlate clinically.**

**Method :**

T3 - Fully Automated Chemi Luminescent Microparticle Immunoassay  
T4 - Fully Automated Chemi Luminescent Microparticle Immunoassay  
USTSH - Fully Automated Chemi Luminescent Microparticle Immunoassay

**Disclaimer :**

Results should always be interpreted using the reference range provided by the laboratory that performed the test. Different laboratories do tests using different technologies, methods and using different reagents which may cause difference in reference ranges and hence it is recommended to interpret result with assay specific reference ranges provided in the reports. To diagnose and monitor therapy doses, it is recommended to get tested every time at the same Laboratory.

~~ End of report ~~

**Sample Collected on (SCT)** : 29 Mar 2024 10:00  
**Sample Received on (SRT)** : 29 Mar 2024 13:57

**Report Released on (RRT)** : 29 Mar 2024 16:13

A Social Venture of  
**SURANA CHARITABLE TRUST**

Regd. No. E 15635  
Income Exemption No. DIT (E) / MC / 80G / 524 / 2009 - 10, 12-A Registration No. TR/31324.  
Sumannagar, Sion Trombay Road, Chembur, Mumbai - 400071 **Tel. : 022-3378 3378**  
Email: info@suranasethiahospital.in Web. : www.suranasethiahospital.com

Dr Shruji MD (Pam)

Dr Sumanta Basak, DPM

Page : 2 of 2



NABH PRE ACCREDITATION  
ENTRY LEVEL HOSPITAL  
PEH-2018-0537



**SURANA SETHIA HOSPITAL  
AND RESEARCH CENTRE  
CHARITABLE**

Chembur | Malad | Bhiwandi | Navi Mumbai

NAME	: MR. AMAN SATHE	SEX	: MALE
AGE	: 30 YRS	ID NO.	: 1142927
REF BY	: C/O. BANK OF BARODA	DATE	: 29/03/2024

**EXAMINATION: 2D ECHOCARDIOGRAPHY**

**Conclusion:**

1. Mild concentric LVH+
2. All chambers normal sized.
3. Good LV function with LVEF = 60 %
4. All other valves structurally & functionally normal.
5. No regional wall motion abnormality.
6. IAS / IVS intact.
7. No clot / vegetation / effusion.

**Doppler Study:**

- No diastolic dysfunction
- Mild TR. No PH.
- No other valvular regurgitation.
- No signs of high LVEDP.
- IVC normal in size (15 mm).

**DR. ABHISHEK GADGE**  
MBBS, MD. MEDICINE, DFNB.,  
CONS. CARDIOLOGIST

A Social Venture of  
**SURANA CHARITABLE TRUST**

Regd. No. E 15635 With Charity Commissioner Mumbai  
Income Exemption No. DIT (E) / MC / 80G / 524 / 2009 - 10. 12-A Registration No. TR/31324.  
Sumannagar, Sion Trombay Road, Chembur, Mumbai - 400071 **Tel. : 022-3378 3378**  
Email: info@suranasethiahospital.in Web. : www.suranasethiahospital.com



NABH PRE ACCREDITATION  
ENTRY LEVEL HOSPITAL  
PEH-2018-0537



**SURANA SETHIA HOSPITAL  
AND RESEARCH CENTRE  
CHARITABLE**

Chembur | Malad | Bhiwandi | Navi Mumbai

NAME	: MR. AMAN SATHE	SEX	: MALE
AGE	: 30 YRS	ID NO.	: 1142927
REF BY	: C/O. BANK OF BARODA	DATE	: 29/03/2024

### Doppler Study:

- Diastolic dysfunction: Normal
- RVOT = Normal mm of Hg.
- LVOT = Normal mm of Hg.
- AR: NO                      MR: NO                      PR: NO                      TR: NO
- Peak / Mean across MV = Normal mm of Hg.
- Peak / mean across AV = Normal mm of Hg.
- MV PHT = Normal
- MVA by PHT = Normal square cm.
- AR PHT = Normal millisecond
- CWD across TV = Normal mm of Hg.
- PASP by TR jet = 28 mm of Hg.

### Measurements:

	Measurement	Unit
Aorta		
LA	39	mm
AO	31	mm

	Measurement	Unit
LV study		
IVsd	14	mm
LVIDd	40	mm
LVPWD	14	mm
IVSs	17	mm
LVIDs	28	mm
LVPWa	19	mm
EF %	60	%
% FS		%

A Social Venture of

**SURANA CHARITABLE TRUST**

Regd. No. E 15635 With Charity Commissioner Mumbai

Income Exemption No. DIT (E) / MC / 80G / 524 / 2009 - 10. 12-A Registration No. TR/31324.

Sumannagar, Sion Trombay Road, Chembur, Mumbai - 400071 **Tel. : 022-3378 3378**

Email: [info@suranasethiahospital.in](mailto:info@suranasethiahospital.in) Web. : [www.suranasethiahospital.com](http://www.suranasethiahospital.com)

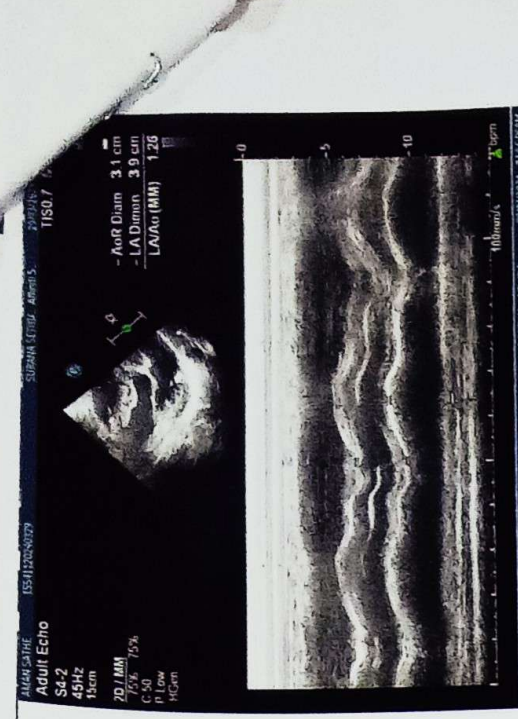
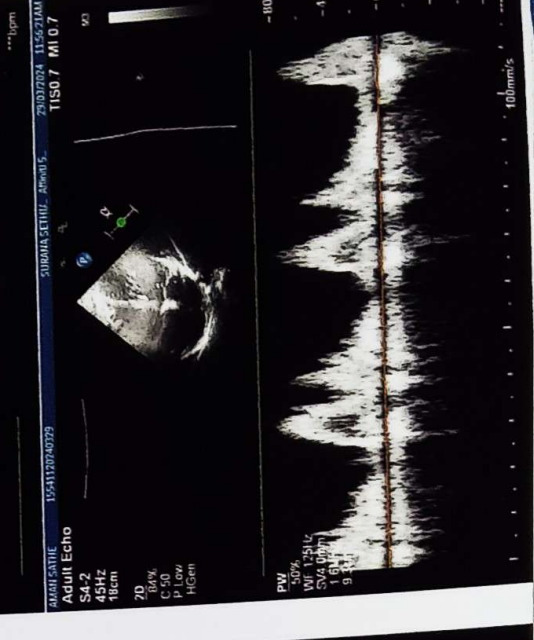
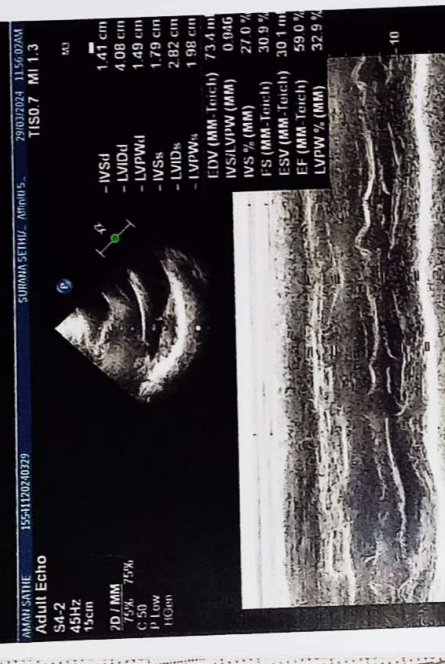

11 MAR 2024

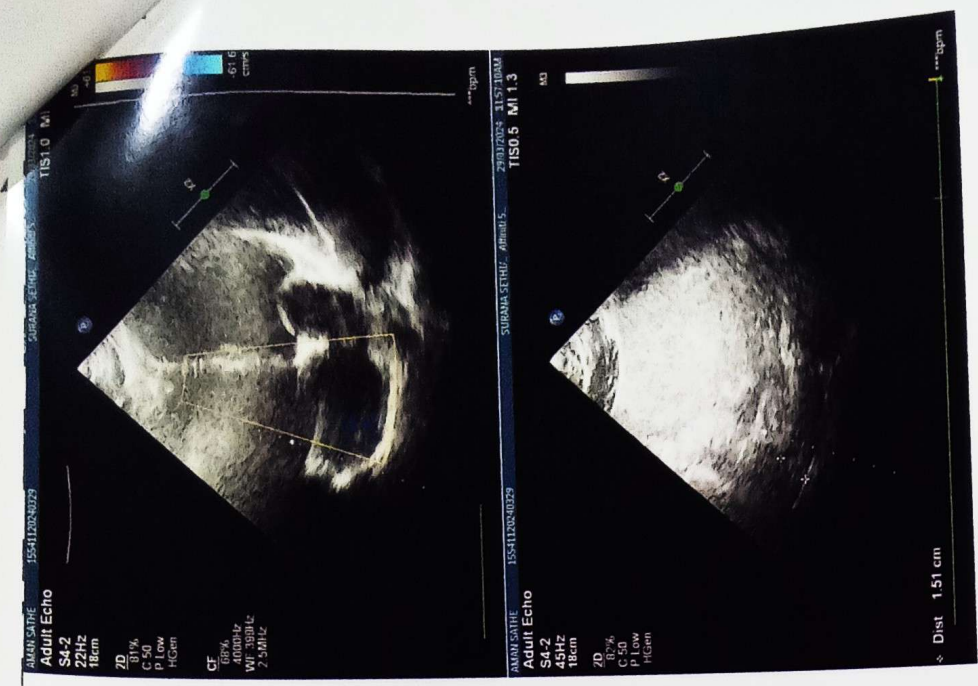
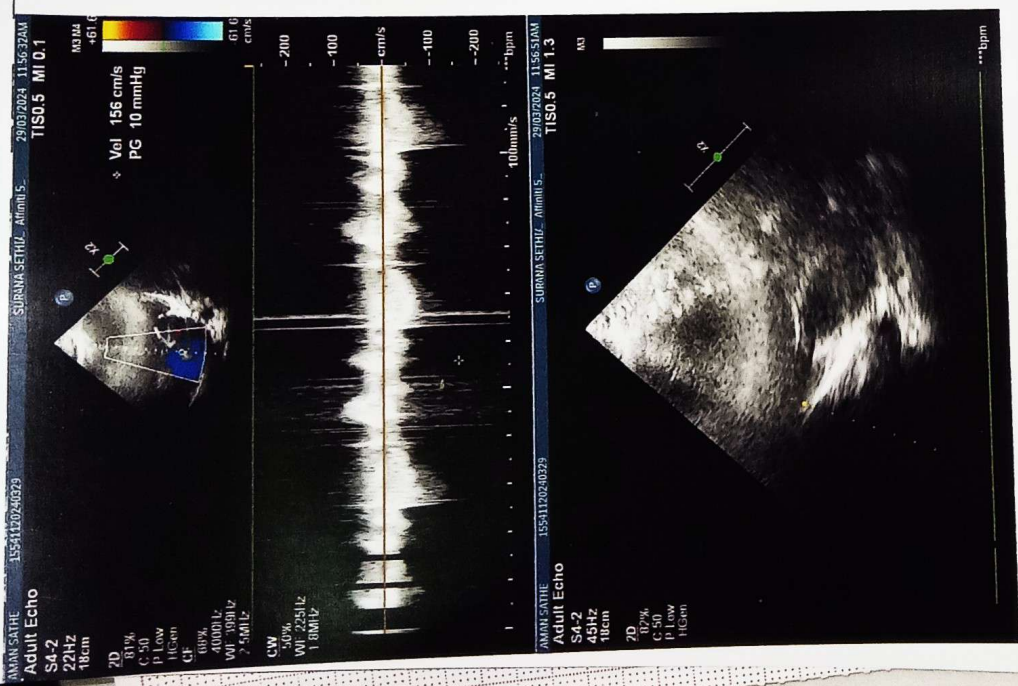



NABH PRE ACCREDITATION  
ENTRY LEVEL HOSPITAL  
PEH-2018-0537



**SURANA SETHIA HOSPITAL  
AND RESEARCH CENTRE  
CHARITABLE**

Chembur | Malad | Bhiwandi | Navi Mumbai

NAME	: MR. AMAN SATHE	SEX	: MALE
AGE	: 30 YRS	ID NO.	: 1142927
REF BY	: C/O. BANK OF BARODA	DATE	: 29/03/2024

### ULTRASONOGRAPHY OF ABDOMEN AND PELVIS

#### Observation:

The liver is normal in size, shape, position and **bright echotexture-grade 3 fatty, limiting parenchymal evaluation**. There is no intra or extra hepatic biliary dilatation. The portal vein appears normal.

The gall bladder is partially distended, appears normal. No abnormal internal contents are noted.

Spleen is normal in size, shape, position and echotexture. There is no evidence of focal lesion.

Pancreas is obscured due to bowel gas.

Both kidneys are normal in size, shape, position and echotexture and shows normal cortico-medullary differentiation. There is no evidence of focal lesion. No evidence of hydronephrosis or calculus noted.

There is no free fluid or significant lymphadenopathy.

Urinary bladder is partially distended.

The prostate is normal in size, shape and position

#### Impression: USG reveals:

- **Grade 3 fatty hepatic parenchymal infiltration, limiting parenchymal evaluation.**
- **No other significant abnormality is noted.**

  
DR. JIGAR ZOTA  
DNB, FNVIR  
Consultant Radiologist  
JZRC

A Social Venture of

**SURANA CHARITABLE TRUST**

Regd. No. E 15635 With Charity Commissioner Mumbai

Income Exemption No. DIT (E) / MC / 80G / 524 / 2009 - 10. 12-A Registration No. TR/31324.

Sumannagar, Sion Trombay Road, Chembur, Mumbai - 400071 **Tel. : 022-3378 3378**

Email: info@suranasethiahospital.in Web. : www.suranasethiahospital.com

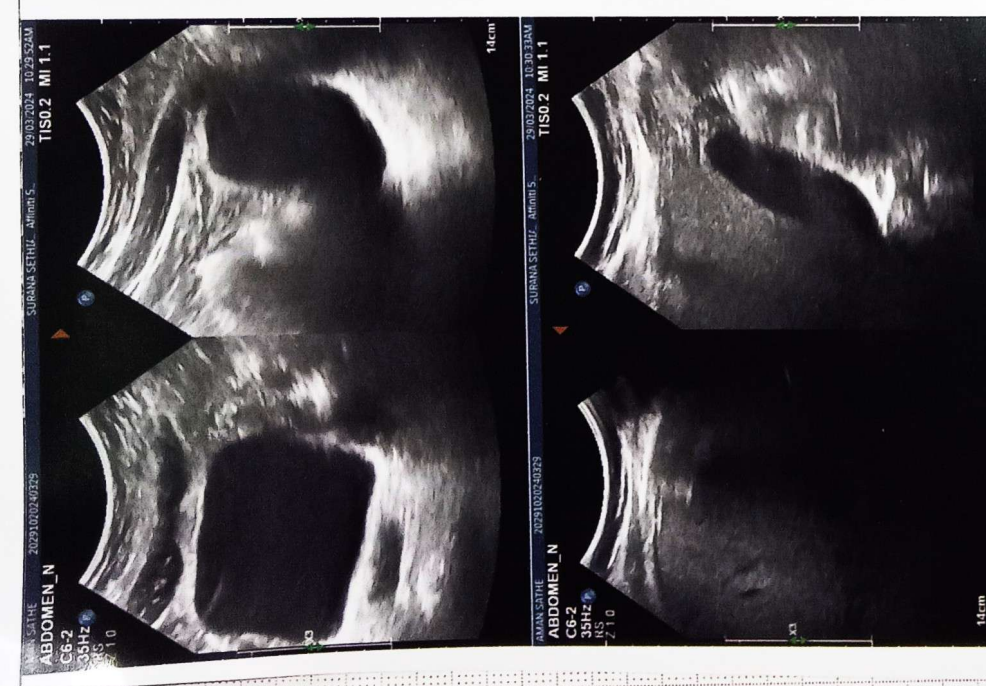
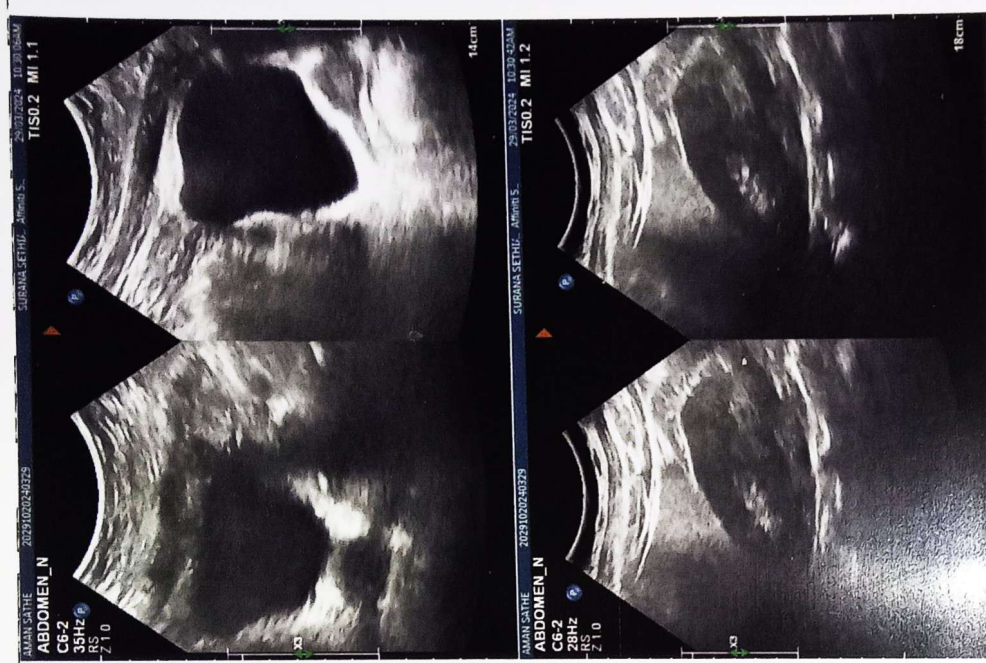



QRS	92 ms
QT / QTcBaz	370 / 416 ms
PR	136 ms
P	98 ms
RR / PP	792 / 789 ms
P / QRS / T	6 / 1 / 22 degrees

Normal sinus rhythm with sinus arrhythmia  
Normal ECG

MR. Aman Sathre  
Age :- 30yrs / M  
BP :- 130 / 80 mmHg  
P :- 78 / min

