



DEPARTMENT OF LABORATORY

NAVI MUMBAI

Patient Name : Mrs. DEEPA P M	Age / Gender : 45 Y(s)/Female
Bill No/ UMR No : NMBC64117/NMU0049382	Referred By : Dr. DMO
Received Dt : 29-Mar-24 09:28 am	Report Date : 29-Mar-24 05:52 pm

FINAL REPORT

<u>Parameters</u>	<u>Specimen</u>	<u>Result</u>	<u>Biological Reference Intervals</u>	<u>Method</u>
CUE(COMPLETE URINE EXAMINATION)				
<u>PHYSICAL EXAMINATION</u>				
VOLUME	Urine	20ML		
COLOUR		PALE YELLOW	PALE YELLOW	
APPEARANCE		CLEAR	CLEAR	
DEPOSIT		ABSENT	ABSENT	
<u>CHEMICAL EXAMINATION</u>				
SPECIFIC GRAVITY	Urine	1.010	1.000 - 1.030	Dipstick
PH		6.0	5.0 - 8.0	Dipstick
PROTEIN		NEGATIVE	NEGATIVE	Dipstick/Heat coagulation test
GLUCOSE		ABSENT	ABSENT	Dipstick/Benedict's test
UROBILINOGEN		NORMAL	NORMAL	Dipstick
KETONE		NEGATIVE	NEGATIVE	Dipstick/Rothera's Nitroprusside test.
BILIRUBIN		NEGATIVE	NEGATIVE	Dipstick/Fouchet's test
BILE SALT		NEGATIVE	NEGATIVE	Hay's sulphur powder test
BILE PIGMENT		NEGATIVE	NEGATIVE	Fouchet test
NITRITE		NEGATIVE	NEGATIVE	Dipstick
LEUCOCYTE ESTERASE		NEGATIVE	NEGATIVE	
<u>MICROSCOPIC EXAMINATION</u>				
PUS CELLS	Urine	OCCASIONAL	0 - 5 /hpf	MICROSCOPIC EXAMINATION
RBC		NIL	0 - 5 /hpf	MICROSCOPIC EXAMINATION
EPITHELIAL CELLS		0-1	0 - 5 /hpf	MICROSCOPIC EXAMINATION
CRYSTALS		NIL	NIL	MICROSCOPIC EXAMINATION
CASTS		NIL	NIL	MICROSCOPIC EXAMINATION
BACTERIA		ABSENT		MICROSCOPIC EXAMINATION
YEAST		ABSENT		MICROSCOPIC EXAMINATION
AMORPHOUS DEPOSITS		ABSENT		MICROSCOPIC EXAMINATION
SPERMATOZOA				MICROSCOPIC EXAMINATION
MUCUS THREAD		ABSENT		MICROSCOPIC EXAMINATION
NOTE		Microscopic examination of urine is carried out on centrifuged urinary sediment.		





DEPARTMENT OF LABORATORY

NAVI MUMBAI

Patient Name : Mrs. DEEPA P M	Age /Gender : 45 Y(s)/Female
Bill No/ UMR No : NMBC64117/NMU0049382	Referred By : Dr. DMO
Received Dt : 29-Mar-24 09:28 am	Report Date : 29-Mar-24 06:48 pm

<u>Parameters</u>	<u>Specimen</u>	<u>Result</u>	<u>Biological Reference In Method</u>
COMPLETE STOOL EXAMINATION			
<u>PHYSICAL EXAMINATION</u>			
COLOUR	STOOL	BROWN	
CONSISTENCY		SEMI SOLID	
MUCUS		ABSENT	
BLOOD		ABSENT	
<u>MICROSCOPIC EXAMINATION</u>			
PUS CELLS	STOOL	Occasional	/HPF
RBC		Absent	/HPF
OVA		NOT SEEN	
CYSTS		ABSENT	ABSENT
STOOL FOR OCCULT BLOOD		NEGATIVE	NEGATIVE
NOTE			

Methodology of Occult blood Test in stool
Method: - Two field Guaiac test
Reference range - Negative
Analytic sensitivity of the test 5 mg/dL

*** End Of Report ***





DEPARTMENT OF LABORATORY

NAVI MUMBAI

Patient Name : Mrs. DEEPA P M	Age /Gender : 45 Y(s)/Female
Bill No/ UMR No : NMBC64117/NMU0049382	Referred By : Dr. DMO
Received Dt : 29-Mar-24 09:28 am	Report Date : 29-Mar-24 03:17 pm

FINAL REPORT

<u>Parameters</u>	<u>Specimen</u>	<u>Result</u>	<u>Biological Reference Intervals</u>	<u>Method</u>
CBP (COMPLETE BLOOD PICTURE)				
RBC				
R B C COUNT	Whole Blood	4.33	3.8 - 4.8 $10^6/\mu\text{L}$	
HEMOGLOBIN		10.0	12.0 - 15.0 g/dl	
PCV/HCT		31.8	40 - 50 % 36 - 46 %	
MCV		73	83 - 101 fl 83 - 101 fl	
MCH		23.0	27 - 32 pg	
MCHC		31.4	31.5 - 34.5 g/dL	
RDW(cv)		14.4	11.6 - 14.0 %	
WBC				
TC (TOTAL LEUCOCYTE COUNT)	Whole Blood	6.5	4.0 - 11.0 $10^3/\mu\text{l}$	
DIFFERENTIAL COUNT				
NEUTROPHILS	Whole Blood	52	40 - 80 %	
LYMPHOCYTES		39	20 - 40 %	
MONOCYTES		07	02 - 10 %	
EOSINOPHILS		02	00 - 06 %	
BASOPHILS		00	00 - 01 %	
PLATELETS				
PLATELET COUNT	Whole Blood	449	150 - 400 $10^3/\mu\text{L}$	
MPV		7.0	7.5 - 11.5 fl	
PERIPHERAL SMEAR MORPHOLOGY		:		
RBC			Mild anisopoikilocytosis. Microcytic hypochromic with ovalocytes, elliptocytes and some target cells.	
WBC			Normal morphology.	
PLATELETS			Mildly increased in smear.	
ADVISED			Serum iron studies.	
ESR	CITRATED BLOOD	35	0 - 20 mm/1st hour	WESTERGEN'S METHOD
BLOOD GROUPING AND RH				
BLOOD GROUP		" B "		TUBE AGGLUTINATION
RH TYPE		POSITIVE		

*** End Of Report ***





MEDICOVER HOSPITALS

DEPARTMENT OF LABORATORY

NAVI MUMBAI

Patient Name : Mrs. DEEPA P M

Age / Gender : 45 Y(s)/Female

Bill No/ UMR No : NMBC64117/NMU0049382

Referred By : Dr. DMO

Received Dt : 29-Mar-24 09:28 am

Report Date : 29-Mar-24 05:20 pm

Parameters

Specimen Result

TUBE AGGLUTINATI





DEPARTMENT OF LABORATORY

NAVI MUMBAI

Patient Name : Mrs. DEEPA P M	Age / Gender : 45 Y(s)/Female
Bill No/ UMR No : NMBC64117/NMU0049382	Referred By : Dr. DMO
Received Dt : 29-Mar-24 09:29 am	Report Date : 29-Mar-24 01:57 pm

FINAL REPORT

<u>Parameter</u>	<u>Specimen</u>	<u>Result Values</u>	<u>Biological Reference</u>	<u>Method</u>
FBS (FASTING BLOOD GLUCOSE WITH URINE GLUCOSE)				
FASTING BLOOD GLUCOSE		96	Normal Range : 70 - 99 mg/dL	Hexokinase
VITAMIN B12		408.0	197 - 771 pg/mL	Method : ECLIA
T3,T4 AND TSH				
T3		88.63	70 - 204 ng/dL	
T4		6.72	5.1 - 14.1 ug/dL	
TSH(THYROID STIMULATING HORMONE)		1.96	0.270 - 4.20 uIU/mL	Method : ECLIA
FREE T3		2.57	2.0 - 4.4 pg/mL	Method : ECLIA
VITAMIN D(25 OH)				
25 OH VITAMIN D		19.86	Insufficient : 21 - 29 ng/mL Deficient : <= 20 ng/mL Sufficient : 30 - 100 ng/mL Potential toxicity : > 100 ng/mL	Method : ECLIA
FREE T4		1.07	0.93 - 1.7 ng/dL	Method : ECLIA
HBA1C (GLYCOSYLATED HAEMOGLOBIN)				
HBA1C		6.0	< 5.7 Normal Prediabetic 5.7 - 6.4 & >=6.5 Diabetic %	TINIA
MPG(Mean Plasma Glucose)		125	Excellent Control : 90 - 120 mg/dL Good Control : 121 - 150 mg/dL	
SERUM CREATININE				
CREATININE		0.71	0.6 - 1.2 mg/dl	Method : jaffe
BLOOD UREA		13	16.6 - 48.5 mg/dL	Urease kinetic
LIPID PROFILE				
TOTAL CHOLESTEROL		226	Desirable : : < 200 mg/dL Borderline High : : 200 - 239 mg/dL High risk : > 240 mg/dL	METHOD : Enzymatic colorimetric
HDL CHOLESTEROL		37	Low : : < 40 mg/dL High : : > 60 mg/dL	Homogeneous enzymatic colorimetric





MEDICOVER HOSPITALS

DEPARTMENT OF LABORATORY

NAVI MUMBAI

Patient Name : Mrs. DEEPA P M	Age / Gender : 45 Y(s)/Female
Bill No/ UMR No : NMBC64117/NMU0049382	Referred By : Dr. DMO
Received Dt : 29-Mar-24 09:28 am	Report Date : 30-Mar-24 09:40 am

<u>Parameters</u>	<u>Specimen</u>	<u>Result</u>	<u>Biological Reference In Method</u>
LDL CHOLESTEROL		151	Optimal : - < 100 mg/dL Near Optimal : 100 - 129 mg/dL Borderline High : 130 - 159 mg/dL High : 160 - 189 mg/dL Very High : - > 190 mg/dL Direct-Enzymatic colorimetric
VLDL		38	
SERUM TRYGLYCERIDES		188	< 150 mg/dL Borderline High : 150 - 199 mg/dL High : 200 - 499 mg/dL METHOD: Enzymatic colorimetric
CHO/HDL RATIO		6.11	Normal : - < 3.5 High Risk : - > 5.0
LDL/HDL RATIO		4.08	
SGPT (ALT)		13	<= 33 U/L Method : UV without P5P
ALKALINE PHOSPHATASE			
ALKALINE PHOSPHATASE (ALP)		83	40 - 129 U/L 35 - 105 U/L Method : PNPP, AMP Buffer - IFCC Ref.
SERUM URIC ACID		4.5	2.4 - 5.7 mg/dL uricase
SGOT (AST)		16	<= 32 U/L Method : UV without P5P

*** End Of Report ***

Lab Incharge

Dr. VISHAL MEHROTRA, MD Pathology
Head, Laboratory Services

Verified By : : 022443

Test results related only to the item tested.

No part of the report can be reproduced without written permission of the laboratory.



Patient ID:	NMU0049382	Patient Name:	DEEPA P M
Age:	45 Years	Sex:	F
Accession Number:	NMBC64117	Modality:	DX
Referring Physician:	DR.DMO	Study:	CHEST
Study Date:	29-Mar-2024	Study Time:	10:09:28

X RAY CHEST PA VIEW

Both lungs are clear.

The frontal cardiac dimensions are normal.

The pleural spaces are clear.

Both hilar shadows are normal in position and density.

No diaphragmatic abnormality is seen.

The soft tissues and bony thorax are normal.

Impression:

No significant abnormality is seen.



Dr. Ashwin Y.
M.D. (Radio-Diagnosis)

Patient ID:	NMU0049382	Patient Name:	DEEPA P M
Age:	45 Years	Sex:	F
Accession Number:	NMBC64117	Modality:	US
Referring Physician:	DR.DMO	Study:	USG ABDOMEN WITH PELVIS
Study Date:	29-Mar-2024	Study Time:	10:17:35

USG WHOLE ABDOMEN (TAS)

LIVER is normal in size, normal in shape and shows bright echotexture. No evidence of any focal lesion. The portal vein appears normal & shows normal hepato-petal flow. No evidence of intra-hepatic biliary duct dilatation.

GALL BLADDER appears partially distended with normal wall thickness. There is no obvious calculus or pericholecystic collection. CBD appears normal.

Visualised parts of head & body of PANCREAS appear normal.

SPLEEN is normal in size and echotexture. No focal lesion seen. Splenic vein is normal.

Both kidneys are normal in size, shape and echotexture with normal parenchymal reflectivity and maintained cortico-medullary differentiation. No hydronephrosis or calculi or mass seen.

URINARY BLADDER is adequately distended; no e/o wall thickening or mass or calculi seen. Post-void residue is not significant.

UTERUS is retroverted and is normal in size, shape and echotexture; No focal lesion seen. ET measures – 6-7 mm.

Both ovaries are normal in size, shape and position.

Visualised bowel loops appear normal. There is no free fluid seen.

NB:- This scan does not rule out all pathologies related to bowel and appendix.

IMPRESSION –

- **Grade I fatty liver.**
- **No other significant abnormality detected**

This report is not to be used for medicolegal purpose.the contents of this report require clinical co-relation before any application.



Dr. Ashwin Y.
M.D. (Radio-Diagnosis)

Patient ID:	NMU0049382	Patient Name:	DEEPA P M 45YRS/F
Age:		Sex:	F
Accession Number:		Modality:	CR
Referring Physician:		Study:	BREAST
Study Date:	29-Mar-2024		

X-RAY MAMMOGRAPHY

INDICATION: Routine screening.

MAMMOGRAPHY

Bilateral mammograms were obtained in the oblique mediolateral and craniocaudad projections. The film markers are placed on the axillary / lateral part of the breast.

Both breasts display heterogenously dense glandular parenchyma, which may obscure small masses (ACR category C).

There is no focal spiculated mass lesion seen.

There are no clusters of microcalcification, distortion of the lobular architecture or nipple retraction.

Skin and subcutaneous tissues are normal.

Small lymphndoes are seen in both axilla.

IMPRESSION :-

Dense breasts limits mammographic evaluation.

BIRADS O - Suggest sonomammography for further evaluation.

BIRADS CATEGORY : *BIRADS O - Requires additional evaluation, I - Negative, II - Benign findings, III - Probably benign findings, IV - Suspicious abnormality, V - Highly suggestive of malignancy, VI - Known biopsy proven malignancy.)*

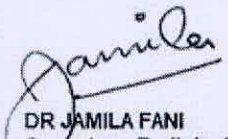

DR JAMILA FANI
Consultant Radiologist
MBBS, MD

Date: 29-Mar-2024 18:05:36

Audiogram Report

Patient Name Deepa, P.M

Test date: 29-03-2024

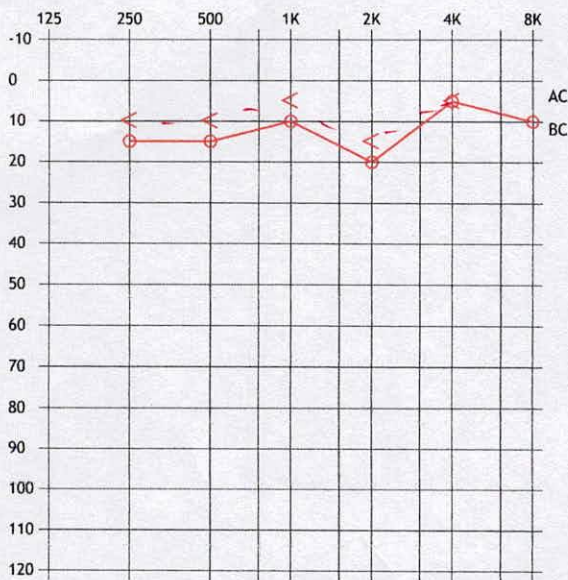

Legend

R B L
○ ×
◁ ▷

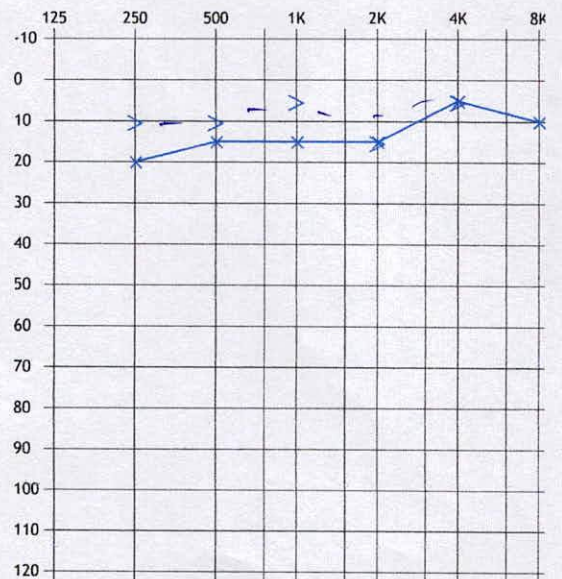

Report comments:

PTA (dBHL)

Right ear : 15 dBHL

Left ear : 15 dBHL

Provisional Diagnosis :

Right ear : Hearing sensitivity within normal limits.

left ear : Hearing sensitivity within normal limits.

Recommendations :

1. Care of ears.

Name
Audiologist

29-03-2024

Patient Information

Name P M, DEEPA
 ID NMU0049382
 Age 45 (07-04-1978)
 Height 155 cm
 Weight 75 kg BMI 31.2
 Gender Female
 Ethnicity Asian
 Your FEV1 / Predicted: 89%

Test Information

Test Date 29-03-2024 12:18:19
 Test Type FVL (ex/in)
 Post Time
 Interpretation GOLD(2008)/Hardie
 Predicted ERS (ECCS/EGKS), 1993 *
 0.90
 Referred by SBI

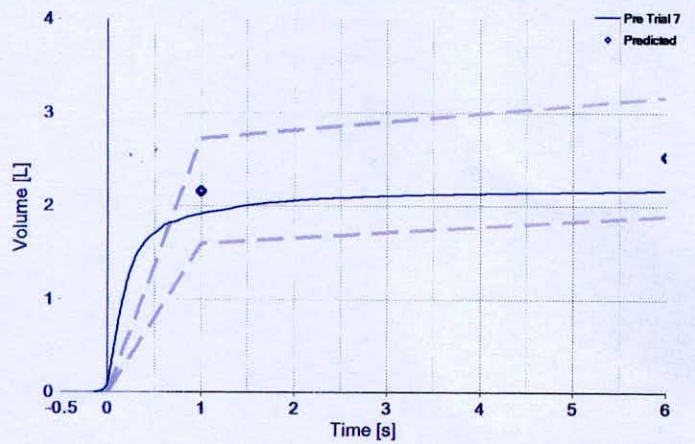
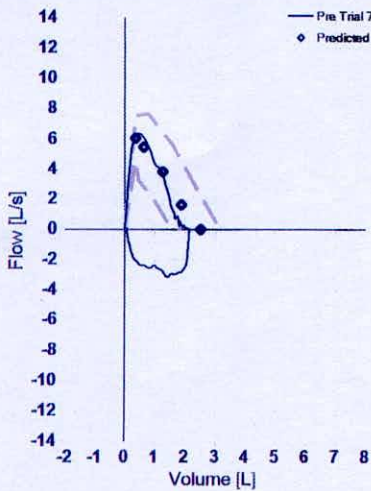

Test Result

Parameter	Pred	Pre Best	%Pred
FVC [L]	2.52	2.16	85
FEV1 [L]	2.16	1.91	89
FEV1/FVC [%]	80.5	88.5	110
FEF25-75 [L/s]	3.33	3.30	99
PEF [L/s]	6.06	6.38	105
FET [s]	-	6.0	-
FIVC [L]	2.52	2.08	82
PIF [L/s]	-	3.12	-
FEF25 [L/s]	5.47	6.28	115
FEF50 [L/s]	3.83	4.16	109
FEF75 [L/s]	1.61	1.16	72

COMMENTS: WITHIN NORMAL LIMITS, CORRELATE CLINICALLY..

DR. SHAHID PATEL
 MBBS,MD (Pulmonary Medicine)



MEDICOVER
HOSPITALS

NAVI MUMBAI

2D ECHO CARDIOGRAPHY WITH COLOR DOPPLER

Name : Mr. Deepa P. M.

Date:-29/03/2024

Age / Sex : 45 Yrs / Female

UMR No. 0049382

Referred By : Health check up

FINDINGS:

- No left ventricle regional wall motion abnormality.
- Normal left ventricle systolic function. LVEF = 60%.
- No left ventricle diastolic dysfunction.
- Trivial mitral regurgitation.
- No aortic regurgitation. No aortic stenosis.
- Trivial tricuspid regurgitation. No pulmonary hypertension.
PASP = 25 mm Hg.
- No left ventricle clot / vegetation/pericardial effusion.
- Intact IAS and IVS.
- Normal left atrium and left ventricle dimensions.
- Normal right atrium and right ventricle dimensions.
- Normal right ventricle systolic function. No hepatic congestion.

IMP:

- No RWMA.
- Trivial MR and TR. No PH.
- Normal LV and RV systolic function.

DR. SAMEER VANKAR
MD DM CARDIOLOGY





MEDICOVER
HOSPITALS

NAVI MUMBAI

M-MODE MEASUREMENTS:

LA	35	mm
AO root	29	mm
AO CUSP SEP	18	mm
LVID(s)	31	mm
LVID(d)	43	mm
IVS(d)	11	mm
LVPW(d)	10	mm
RVID(d)	29	mm
RA	31	mm
LVEF	60	%

	PEAK	MEAN	Vmax	Gradient of Regurgitation
MITRAL	N			Trivial
AORTIC	7			Nil
TRICUSPID	25			Trivial
PULMONERY	4.4			Nil



MI
2

Rate 83 . Sinus rhythm.....normal P axis, V-rate 50- 99
 PR 147 . Low voltage, precordial leads.....precordial leads <1.0mV
 QRSD 75 . Borderline T abnormalities, diffuse leads.....T flat/neg
 QT 483 . Prolonged QT interval.....QTc >510ms
 QTc 568

--AXIS--

P 64
 QRS 22
 T -17

12 Lead; Standard Placement

Unconfirmed Diagnosis

- ABNORMAL ECG -

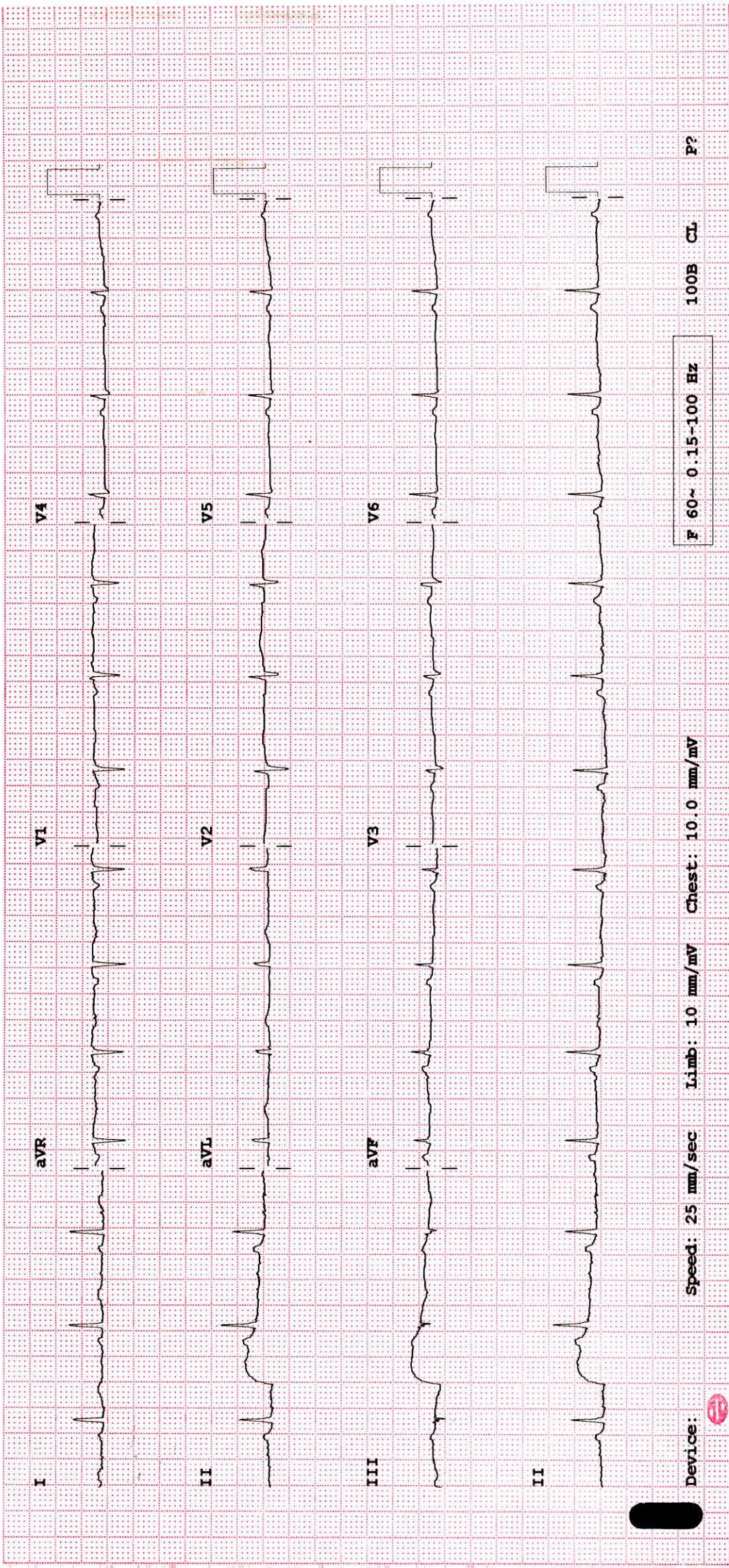

Device: Speed: 25 mm/sec Limb: 10 mm/mV Chest: 10.0 mm/mV

F 60~ 0.15-100 Hz

100B CL P?



MEDICOVER
HOSPITALS

NAVI MUMBAI

Deepa P.M.

S/B: Dr. Mandira Kamble

O/E: Faulty restoration \bar{c} $\frac{7}{1}$

Stain^t Calculus^t

Advice: Restoration \bar{c} $\frac{7}{1}$

Oral prophylaxis

M. Kamble

Dr. Mandira Sushil Kamble
MDS In Conservative Dentistry And Endodontics
Reg. No. A-43282





DEPARTMENT OF OPHTHALMOLOGY

MEDICOVER HOSPITALS

DATE: 29/08/24

PATIENT NAME: Mrs Deepa P.M.

AGE / SEX: 45/F NAVI MUMBAI

UMR NO: NM00049382

	RE	LE
VA (DISTANCE)	6/6	6/6
VA (NEAR)	N18	N18
COLOUR VISION	Normal	Normal

			SPHERE	CYLINDER	AXIS	VA	
MRx	O D	(R)	Plano	_____		6/6	Acen + 1.50 WC
	O S	(L)	Plano	_____		6/6	+ 1.50 WC

HISTORY :

- No H/O systemic illness (DM, HTN, Thyroid). w/o spectacle use (distance)
- No Ocular trauma Allegis & surgeries

OCULAR FINDINGS :

(BQ - Ant seg WNL.
(undilated) Disc \leftarrow 0.2
0.2 - 0.3

ADVICE:

Refresh Teas q/d q/d 1777 X 1 month

AS
C.D.R. ANUS HREE VAN KATE



MEDICAL HEALTH CHECK- UP ASSESMENT FORM

NAME : Mr / Mrs Deepa P.M

DATE: 29/3/24

AGE : 47yrs

SEX: Male/ Female

NMU: NMU000 49382

DOCTOR'S NAME:

Health- Package

TEMP :	<u>96.8</u>	° f	BP :	<u>110/78</u>	mmHg
PULSE :	<u>108</u>	b/m	HEIGHT :	<u>155</u>	cm
RR :	<u>20</u>	b/m	WEIGHT :	<u>75.3</u>	kg
SPO2 :	<u>99</u> %	<u>RA</u>	HGT:	<u>—</u>	

REMARK:

BRUCE
 Max HR: 169bpm 96% of max predicted 175bpm
 Max BP: 143/90
 Exercise time: 6:10
 Maximum workload: 8.9METS
 25.0 mm/s
 10.0 mm/mV
 0.16 Hz 150 Hz
 50Hz

Reason for Termination: Max HR attained
 Comments: GOOD EFFORT TOLERANCE
 ADEQUATE CHRONOTROPIC AND INOTROPIC RESPONSE
 NO ST T CHANGES DURING EXERCISE AND RECOVERY
 NO ANGINA /ARRHYTHMIA
 STRESS TEST NEGATIVE FOR EXERCISE INDUCED MYOCARDIAL ISCHEMIA
 DR SAMEER VANKAR MD DM CARDIOLOGY

Referred by: HC
 Test ind: R/O IHD

Phase Name	Stage Name	Time in Stage	Speed (mph)	Grade (%)	Workload (METS)	HR (bpm)	BP (mmHg)	RPP (x100)
PRETEST	SUPINE	0:46	0.8	0.0	1.2	100	120/80	120
EXERCISE	STAGE 1	3:00	1.7	10.0	4.6	125		
	STAGE 2	1:26	2.5	12.0	6.3	136		
	STAGE 3	1:44	***	***	1.8	152	143/90	217
RECOVERY	Post	1:18	***	***	1.3	125	137/80	171

Technician:

BVP MEDICOVER HOSPITAL

Unconfirmed

MAC55 010Bsp2

ID: 49382

Visit:

45years

Asian

Female

29-Mar-2024

11:10:09

Meds: NIL

Referred by: HC

Test ind: R/O IHD

BRUCE

Max HR: 169bpm 96% of max predicted 175bpm

Max BP: 143/90

Reason for Termination: Max HR attained

Comments: GOOD EFFORT TOLERANCE

ADEQUATE CHRONOTROPIC AND IONOTROPIC RESPONSE

NO ST T CHANGES DURING EXERCISE AND RECOVERY

NO ANGINA /ARRHYTHMIA

STRESS TEST NEGATIVE FOR EXERCISE INDUCED MYOCARDIAL ISCHEMIA

DR SAMEER VANKAR MD DM CARDIOLOGY

Total Exercise time: 6:10

25.0 mm/s

10.0 mm/mV

Maximum workload: 8.9METS

0.16 Hz 150 Hz

50Hz

BASELINE

MAX ST

EXERCISE STAGE 1
0:00 1.2METS

100bpm ST @ 10mm/mV
BP: 120/80 80ms postJ

Lead
ST(mm)
Slope(mV/s)

EXERCISE STAGE 3
5:43 8.5METS

155bpm ST @ 10mm/mV
BP: 140/90 80ms postJ

Lead
ST(mm)
Slope(mV/s)

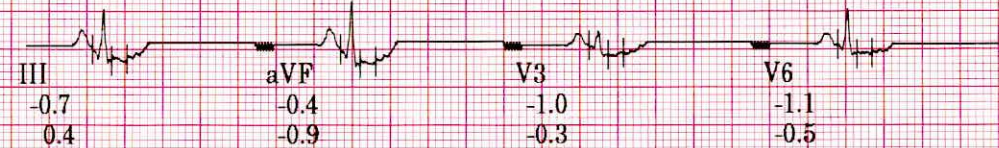
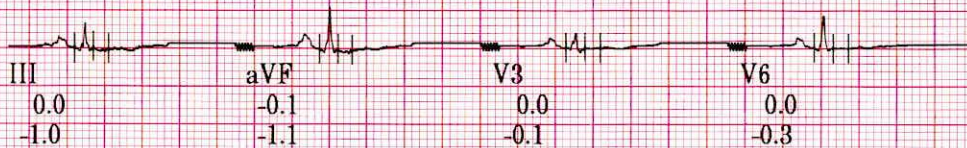
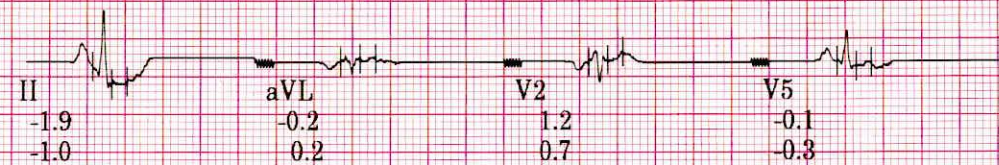
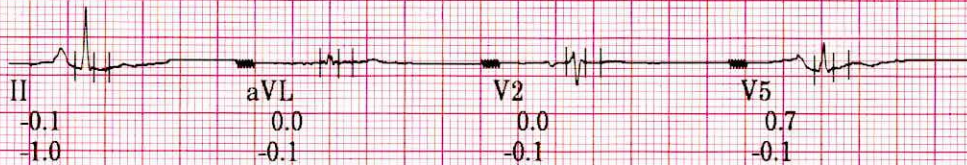
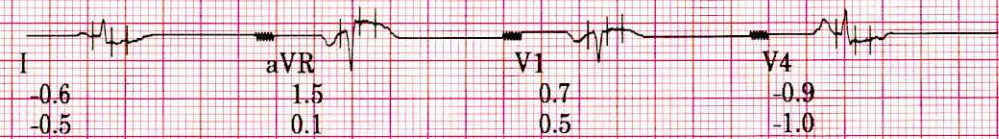
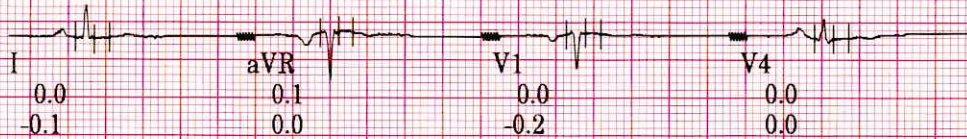

Technician:

BVP MEDICOVER HOSPITAL

Unconfirmed

MAC55-010Bsp2

G.A.H

ID: 49382

Visit:

45years

Asian

Female

29-Mar-2024

11:10:09

Meds: NIL

Referred by: HC

Test ind: R/O IHD

BRUCE

To Exercise time: 6:10

25.0 mm/s

Max HR: 169bpm 96% of max predicted 175bpm

10.0 mm/mV

Max BP: 143/90

Maximum workload: 8.9METS

0.16 Hz 150 Hz

Reason for Termination: Max HR attained

50Hz

Comments: GOOD EFFORT TOLERANCE

ADEQUATE CHRONOTROPIC AND IONOTROPIC RESPONSE

NO ST T CHANGES DURING EXERCISE AND RECOVERY

NO ANGINA /ARRHYTHMIA

STRESS TEST NEGATIVE FOR EXERCISE INDUCED MYOCARDIAL ISCHEMIA

DR SAMEER VANKAR MD DM CARDIOLOGY

BASELINE

MAX ST

EXERCISE STAGE 1
0:00 1.2METS

100bpm ST @ 10mm/mV
BP: 120/80 80ms postJ

Lead
ST(mm)
Slope(mV/s)

EXERCISE STAGE 3
5:43 8.5METS

155bpm ST @ 10mm/mV
BP: 140/90 80ms postJ

Lead
ST(mm)
Slope(mV/s)

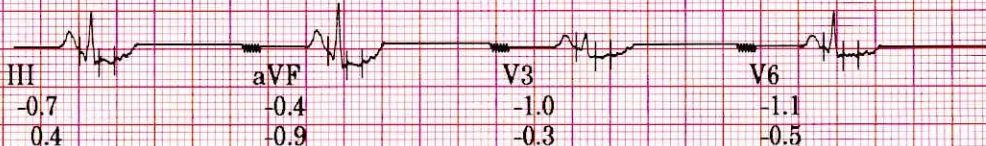
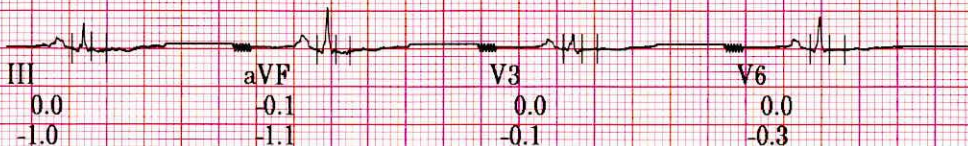
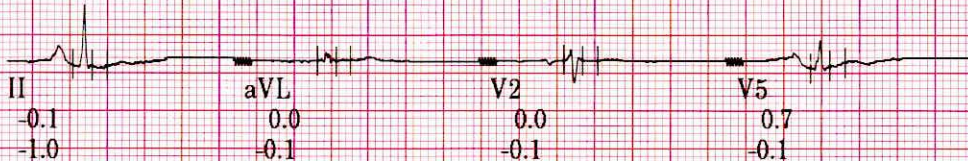
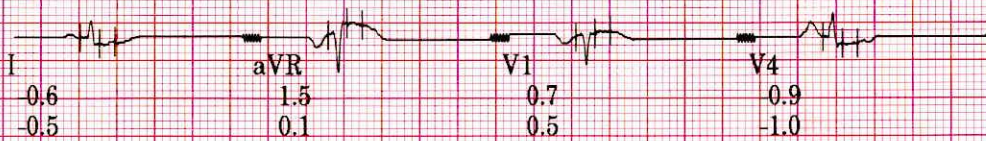
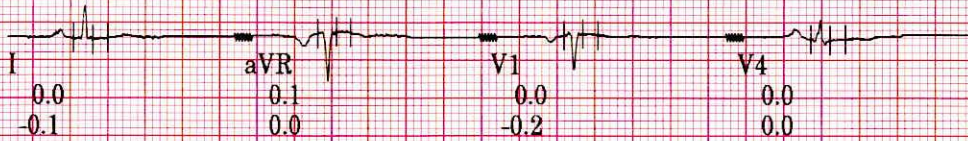

Technician:

BVP MEDICOVER HOSPITAL

Unconfirmed

MAC55 010Bsp2

G.AH

ID: 49382
Visit
29-Mar-2024
11:18:21

125bpm
BP: 137/80
ST @ 10mm/mV
80ms postLJ

BRUCE
**mph
**%

Lead
ST(mm)
Slope(mV/s)

150 Hz

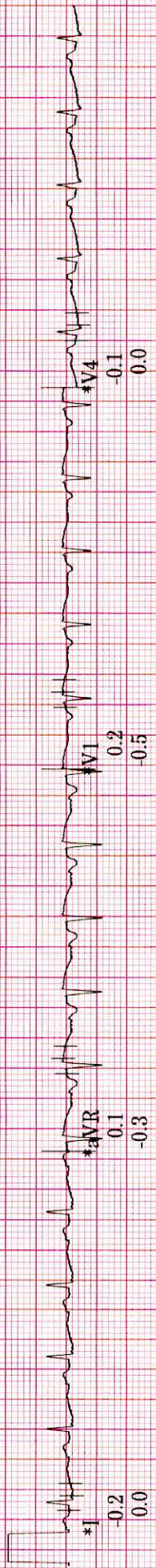

20 Hz

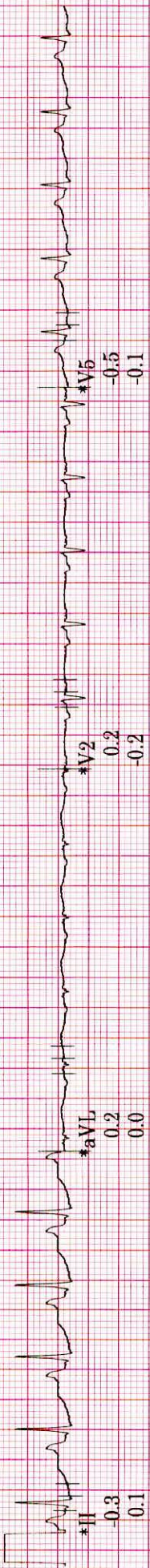

25.0 mm/s



10.0 mm/mV



Raw Rhythm 20 Hz

0.16 Hz ZPD 25.0 mm/s 10.0 mm/mV A-H-S-50Hz HR 46

* Computer Synthesized Rhythm

MAC55 010Bsp2

G.AH

ID: 49382

Visit:

29-Mar-2024

11:18:04

127bpm

RECOVERY

Post

1:00

RIICE

***mph

***%

ST @ 10mm/mV
80ms postJ

Lead
ST(mm)
Slope(mV/s)

150 Hz

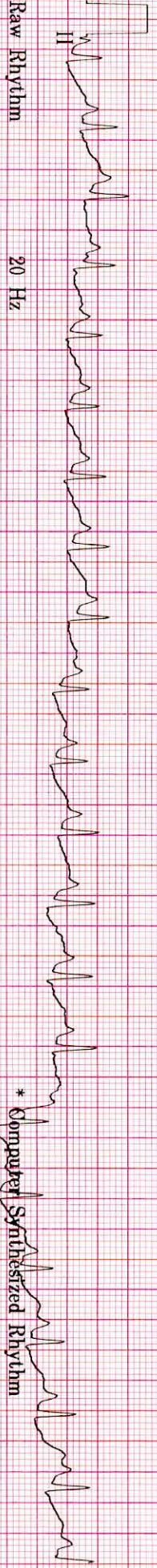
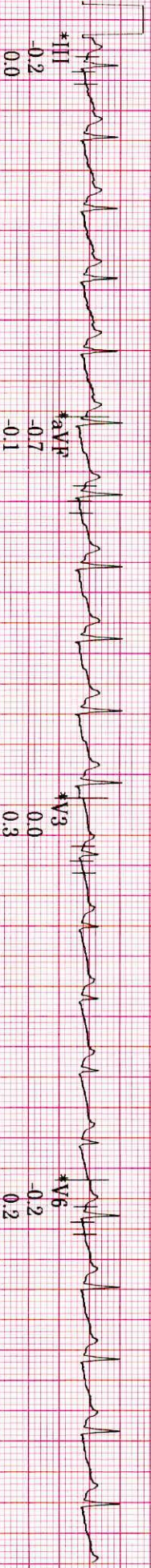
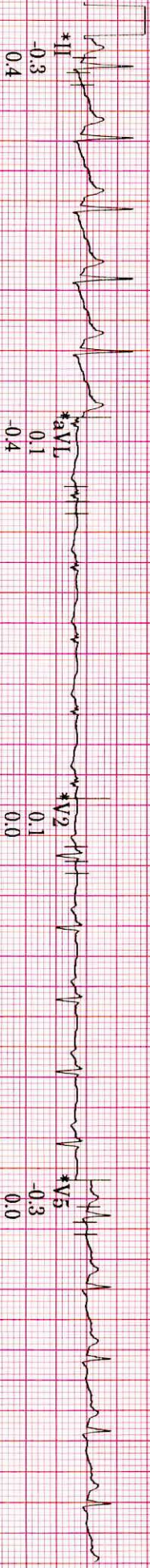

Raw Rhythm 20 Hz 10.0 mm/mV A-H-S-50Hz HR 46

* Computer Synthesized Rhythm

MAC55 010Bsp2

GAH

ID: 49382

Visit:

29-Mar-2024

11:17:05

151bpm

BP: 143/90

ST @ 10mm/mV
80ms postL

BRUCE

** *mph
** **%

Lead
ST(mm)
Slope(mV/s)

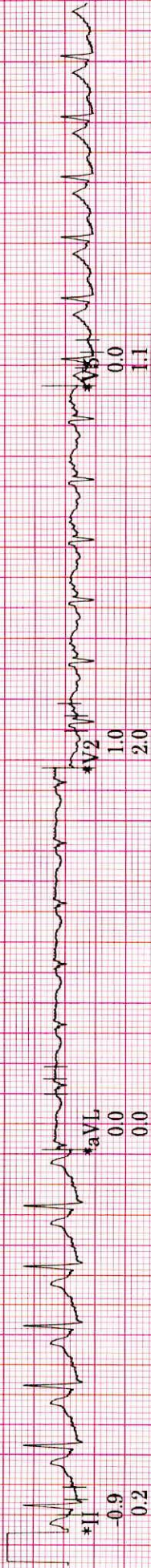
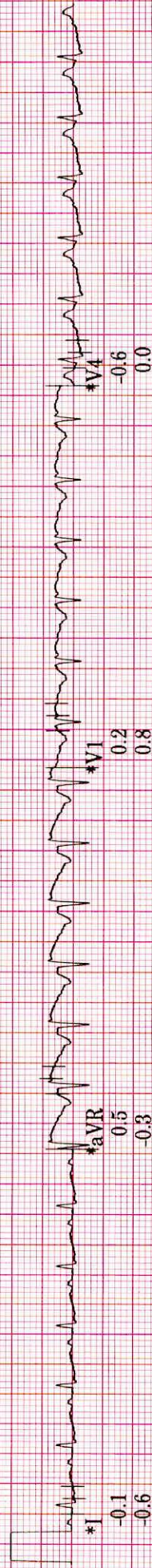

Raw Rhythm 20 Hz

0.16 Hz ZPD 25.0 mm/s 10.0 mm/mV A-H-S-50Hz HR 46

* Computer Synthesized Rhythm

MAC55 010Bsp2

GAH

ID: 49382

V1stt

29-Mar-2024

11:16:50



150 Hz

EXERCISE

STAGE 3

5:56

159bpm

ST @ 10mm/mV
80ms post

RUCE

3.3mph

14.0%

Lead
ST(mm)
Slope(mV/s)

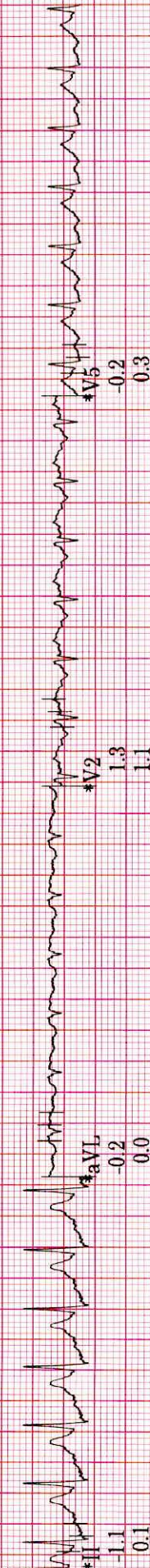

Raw Rhythm

20 Hz

10.0 mm/mV

A H S 50Hz HR 46

* Computer Synthesized Rhythm

0.16 Hz ZPD

25.0 mm/s

10.0 mm/mV

A H S 50Hz HR 46

MAC55 010Bsp2

10

G.AH

ID: 49382
V_{isit}:
29-Mar-2024
11:15:09

136bpm
BP: 130/80
ST @ 10mm/mV
80ms post.J

BRUCE
2.5mph
12.0%

Lead
ST(mm)
Slope(mV/s)

150 Hz

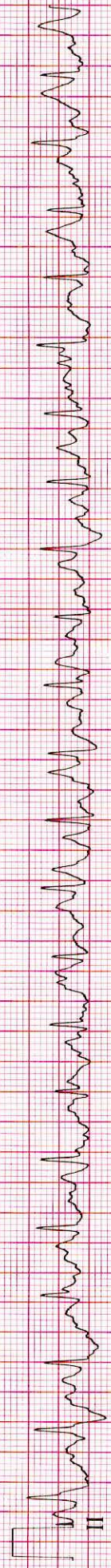
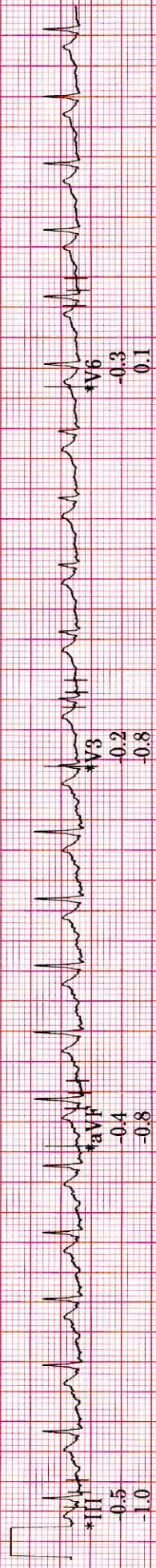
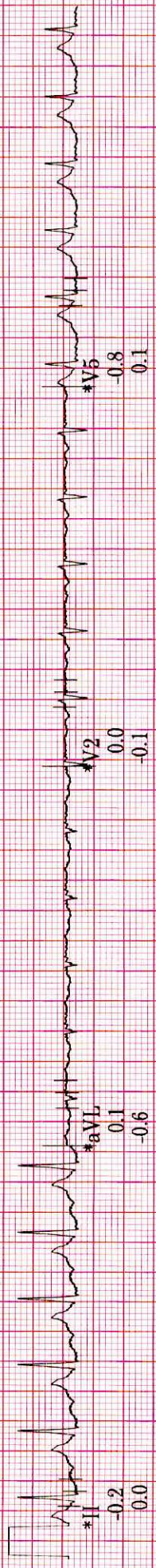

Raw Rhythm 20 Hz

0.16 Hz ZPD 25.0 mm/s 10.0 mm/mV A H S 50Hz HR 46

* Computer Synthesized Rhythm

MAC55 010Bsp2

ID: 49382

Visit:

29-Mar-2024

11:13:44

125bpm

EXERCISE

STAGE 1

2:50

RUCR

1.7mph

10.0%

ST @ 10mm/mV
80ms post J

Lead
ST(mm)
Slope(mV/s)

150 Hz

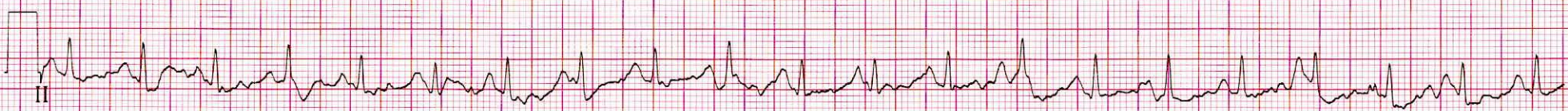

ID: 49382

Visit

29-Mar-2024

11:10:25

96bpm

BP: 120/80

PRETEST
SUPINE
0:17

BRUCE

** *mph
** *%

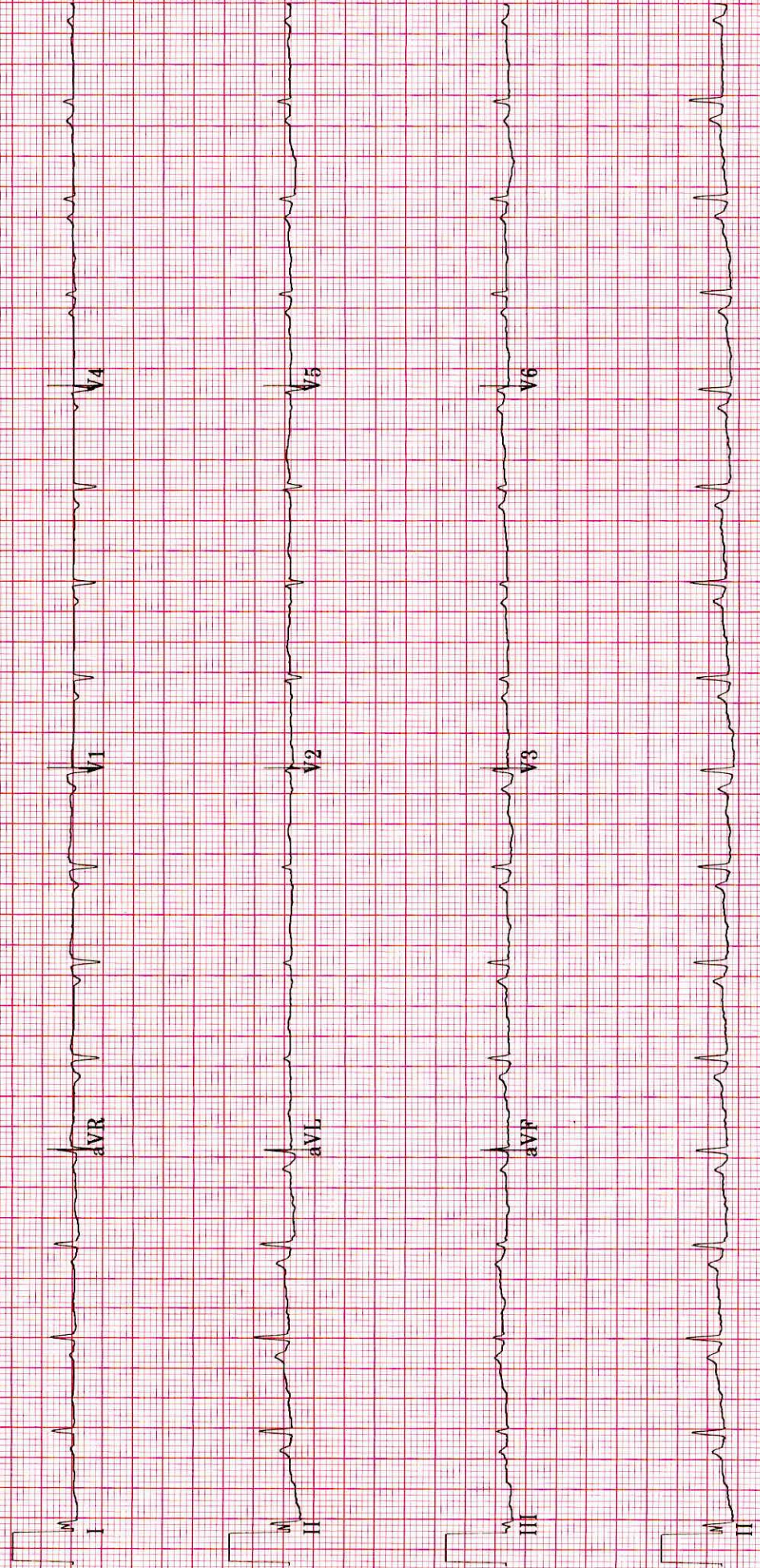

0.16-20 Hz ZPD 25.0 mm/s 10.0 mm/mV

50Hz A-H-S HR 46

4 by 2.5s + 1 rhythm ld

MAC55-010Bsp2

10

G.AH

