

**Please note the following health check-up booking summary on 23/03/2024**

1 message

Fri, Mar 22, 2024 at 8:32 PM

 Customer Care :Mediwheel : New Delhi <customercare@mediwheel.in>  
 To: Hebsur Hospital <hebsurhospitalpp@gmail.com>

Member Name	Member Age	Mobile	Package Name
FLORENCE S BORGES	59 year	8971294850	Mediwheel Full Body Health Checkup Male Above 40
Jyothi	28 year	72043324828	Mediwheel Full Body Health Checkup Female Below 40
MANJUNATH MULMINI	37 year	7760115834	Mediwheel Full Body Health Checkup Male Below 40
MR. HARISH MANOHAR	34 year	9945437507	Mediwheel Full Body Health Checkup Male Below 40
MR. KRISHNA MUCHI ✓	38 year	72043324828	Mediwheel Full Body Health Checkup Male Below 40
MR. UPPULA VIGNACHARY	39 year	9959391098	Medi-wheel Full Body Health Checkup Male Below 40
MS. CHOLACHAGUDD BHARGAVI R	36 year	7760115834	Mediwheel Full Body Health Checkup Female Below 40
MS. RODRIGUES FLORA X	57 year	8971294850	Mediwheel Full Body Health Checkup Female Above 40
P RAJA RAJESHWARI	47 year	7010032330	Mediwheel Full Body Health Checkup Female Above 40
(blank)	(blank)	8892538288	Mediwheel Full Body Annual Plus
		9880279151	Mediwheel Full Body Health Checkup Male Above 40

Thanks &amp; Regards

 Arcofemi Health Care Ltd. | F-701 A, Lado Sarai, Mehrauli | New Delhi – 110 030  
 Ph No. 011-41195959  
 Email : customercare@mediwheel.in; | Web: www.mediwheel.in

**HEBSUR HOSPITAL**  
 Deshpande Nagar,  
 HUBLI - 580 029.  
 Ph: 0836-2355699, 4250371



Hebsur Hospital <hebsurhospitalpp@gmail.com>

### Health Check up Booking Request(bobS15543), Beneficiary Code-147840

1 message

Mediwheel <wellness@mediwheel.in>  
To: hebsurhospitalpp@gmail.com  
Cc: customercare@mediwheel.in

Thu, Mar 14, 2024 at 1:23 PM



**Mediwheel**  
...Your wellness partner

011-41195959

Dear Hebsur Hospital

We have received a booking request with the following details. Provide your confirmation by clicking on the Yes button.

**You confirm this booking?**

**Name** : MR. KRISHNA MUCHI

**Contact Details** : 917000000000

**Hospital Package Name** : Mediwheel Full Body Health Checkup Female Below 40

**Location** : Narayan,, Deshpande Nagar,

**Appointment Date** : 23-03-2024

**Member Information**

Booked Member Name	Age	Gender
Jyothi	28 year	Female

**Tests included in this Package -**

- Pap Smear
- Stool Test
- Gynae Consultation
- Thyroid Profile
- ESR
- Blood Glucose (Fasting)
- General Physician Consultation
- TMT OR 2D ECHO
- Blood Group
- Blood Glucose (Post Prandial)
- Chest X-ray
- ECG
- USG Whole Abdomen
- Eye Check-up consultation
- Urine Sugar Fasting
- Urine Sugar PP
- Dental Consultation
- Urine analysis
- CBC
- HbA1c
- Lipid Profile
- Kidney Profile
- Liver profile

Thanks,  
Mediwheel Team

Please Download Mediwheel App

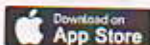

**HEBSUR HOSPITAL**  
Deshpande Nagar,  
HUBLI-580 029.  
Ph: 0836-2355699, 4250871

# MEDIWHEEL HEALTH

Appointment Date:- 23-03-2024

Name of Client:- Mr. Krishna Muchi

Age / Gender:- 38 Years / Male

Phone No. 7204324828

## TEST DETAILS ARE BELOW

Please login to your account to confirm the same.  
Also you mail us for confirmation Package  
Name: Medi-wheel Full Body Health Checkup Male  
Includes (37 )Tests Tests included in this Package: Ecg,  
TSH, X-ray Chest, Stress Test (tmt)/ 2d Echo, Blood  
Sugar Postprandial, A:g Ratio, Blood Group, Total  
Cholesterol, Triglycerides, Fasting Blood Sugar,  
Ultrasound Whole Abdomen , Glycosylated  
Haemoglobin (hba1c), Hdl, Vldl, Urine Analysis, LDL,  
Total Protine, General Consultation, HDL/ LDL ratio,  
GGT(Gamma-glutamyl Transferase), Eye Check-up  
consultation, ALP (ALKALINE PHOSPHATASE), Uric  
Acid, AST/ALT Ratio, Serum Protein, CBC with ESR,  
Stool Analysis, Urine Sugar Fasting, Urine Sugar PP,  
T3, T4, Cholesterol Total / HDL Ratio, BUN,  
BUN/Creatinine Ratio, Bilirubin Total & Direct and  
Indirect, Albumin, Globulin

**HEBSUR HOSPITAL**  
Deshnagarde Nagar,  
HUBLI-580 029.  
Ph: 0836-2355699, 4250871

Date:- 23 / 03 /2024

**FITNESS CERTIFICATE**

**Mediwheel Health Checkup Insurances**

This is to certify that Mr. Krishna Muchi Age 38yrs, Male was examined at our centre for Medical Fitness he does not carry any contagious disease.

And he is found to be mentally fit.

Hight	:	163
Weight	:	77 Kg
Chest	:	105 To 113
Abdomen	:	97
B. P. Reading	:	140 / 90 mmgh
Pulse / Min		72 / Min

Medical Officer,

  
**Dr. N. I. Hebsur. M S**  
Hebsur Hospital,  
Deshpande Nagar,  
Hubli.

**Dr. N. I. Hebsur**  
M.S.  
Medical Officer,  
**HEBSUR HOSPITAL,**  
Deshpande Nagar, HUBLI-29.  
Reg. No. 31764

HEALTH • WELLNESS • CARE



ಭಾರತ ಸರ್ಕಾರ  
Government of India

ಭಾರತೀಯ ವಿಶಿಷ್ಟ ಗುರುತು ಪ್ರಾಧಿಕಾರ  
Unique Identification Authority of India

ನೋಂದಣಿ ಸಂಖ್ಯೆ / Enrollment No.: 0629/00171/86531

To  
ಮುಚಿ ಕ್ರಿಷ್ಣ  
MUCHI KRISHNA  
S/O MUCHI CHANDRA SEKHAR,  
12-1-75, MUCHIGA STREET,  
WARD 12,  
VTC: RAYADURGAM,  
District: Anantapur,  
State: Andhra Pradesh,  
PIN Code: 515005,  
Mobile: 7204324828

62399398



MF623993986F1



ನಿಮ್ಮ ಆಧಾರ್ ಸಂಖ್ಯೆ / Your Aadhaar No.:

**8528 3208 8421**

ನನ್ನ ಆಧಾರ್, ನನ್ನ ಗುರುತು



ಭಾರತ ಸರ್ಕಾರ  
Government of India



Issue Date: 06/10/2011



ಮುಚಿ ಕ್ರಿಷ್ಣ  
MUCHI KRISHNA  
ಜನ್ಮ ದಿನಾಂಕ / DOB : 23/06/1985  
ಪುರುಷ / Male

**8528 3208 8421**

ನನ್ನ ಆಧಾರ್, ನನ್ನ ಗುರುತು

**Dr. N. J. Hebsur**  
M.S.  
Medical Officer,  
HEBSUR HOSPITAL,  
Deshpande Nagar, HUBLI-29.  
Reg. No. 31764

**Dr. VENKATARAM KATTI**

M.S.(Ophthal)  
K.M.C. Reg. No. 57057

**JAYAPRIYA HOSPITAL**

No. 02, Ashok Nagar Road, Baillappanavar Nagar,  
Near Sawai Gandharva Hall  
HUBLI - 580 029. Karnataka



ಡಾ|| ವೆಂಕಟರಾಮ ಕಟ್ಟಿ

ಎಮ್.ಎಸ್. (ಆಫ್ಠಲ್)

ಕೆ.ಎಮ್.ಸಿ. ರಜಿಸ್ಟರ್ ನಂ. 57057

**ಜಯಪ್ರಿಯಾ ಹಾಸ್ಪಿಟಲ್**

ನಂ. 2, ಅಶೋಕನಗರ ರೋಡ,  
ಬೈಲಪ್ಪನವರನಗರ, ಸವಾಯಿ ಗಂಧರ್ವ ಹಾಲ್ ಹತ್ತಿರ,  
ಹುಬ್ಬಳ್ಳಿ - 580 029. ಕರ್ನಾಟಕ

**SPECIALITY EYE CARE CENTRE**

TO

DATE: 23/3/24

Dr.Hebsur

Hebsur Hospitalp

Hubli

Respected Sir

Thanks for Referring Shri/Smt. Keishna muchi 38 years,  
Male/Female Patient for ocular examination.

On examination

	RE	LE
1) VISION (BCVA)	6/6	6/6
2) NEAR VISION	N6	N6
3) COLOUR VISION	Normal	Normal
4) IOP	14 mmHg	15 mmHg
5) ANTERIOR SEGMENT	- within normal limit -	
6) FUNDUS	BE-D. 2 CDR, FP(+)	

ADVICE

Review yearly

**HEBSUR HOSPITAL**  
Deshpande Nagar,  
HUBLI-580 029.  
Ph: 0836-2355699, 4250871

**JAYPRIYA HOSPITAL**  
No: 2, Ashok Nagar Road,  
Baillappanavar Nagar,  
HUBLI-580029. Ph: 0836-2355699

# HEBSUR HOSPITAL

A Multi Speciality & Research Centre. Narayan Deshpande Nagar.  
HUBLI - 580029

Phone No: 0836 2355699, 4250871, 2352616

Email\_ID: hebsurgeon@yahoo.com

Patient ID: 2024030121

Name: Mr. krishna

Sex: M

Date: 23-Mar-2024

Ref By: SELF

Study: PELVIS ULTRASONOGRAPHY

Examined By: Dr. Nagarekha N Hebsur MBBS, DGO



**Dr. N. I. Hebsur**  
M.S.  
Medical Officer,  
HEBSUR HOSPITAL,  
Deshpande Nagar, HUBLI-29.  
Reg. No. 31764

**HEBSUR HOSPITAL**  
Deshpande Nagar,  
HUBLI-580 029.  
Ph: 0836-2355699, 4250871



Name: Krishna Muchi

Age: 38 Sex: Female

Ref.: Mediwheel

Date: 23/03/24

**THANKS FOR THE REFERENCE**  
**ABDOMEN ULTRASONOGRAPHY REPORT**

LIVER	:	NORMAL IN SIZE AND ECHOTEXTURE, NO EVIDENCE OF SOL/BILIARYDILATION
GB	:	SHOWS NORMAL LUMEN, NO EVIDENCE OF CALCULUS
SPLEEN	:	NORMAL IN SIZE AND ECHOTEXTURE
PANCREAS	:	NO EVIDENCE OF PARENCHYMAL PATHOLOGY
KIDNEYS	:	BOTH THE KIDNEYS ARE NORMAL IN SIZE AND ECHOTEXTURE. NO EVIDENCE OF HYDRONEPHROSES
PROSTATE	:	NORMAL SIZE & ECHOTEXTURE

NO EVIDENCE OF FREE FLUID/LYMPHADENOPATHY.

**PLEASE NOTE :**

All anomalies can not be detected by Ultrasound.  
Ultrasound has certain limitations.

*Dr. N. I. Hebsur* *NO study -*

Dr. N. I. Hebsur  
M.S.  
Medical Officer,  
HEBSUR HOSPITAL,  
Deshpande Nagar, HUBLI-29.  
Reg. No. 31764

*[Signature]*  
SONOLOGIST

**HEBSUR HOSPITAL**  
Deshpande Nagar,  
HUBLI-580 029.  
Ph: 0836-2355699, 4250871

HEALTH | WELLNESS | CARE



2024323102001  
KRISHNA mCH I  
M / 38

PA-L  
R

L

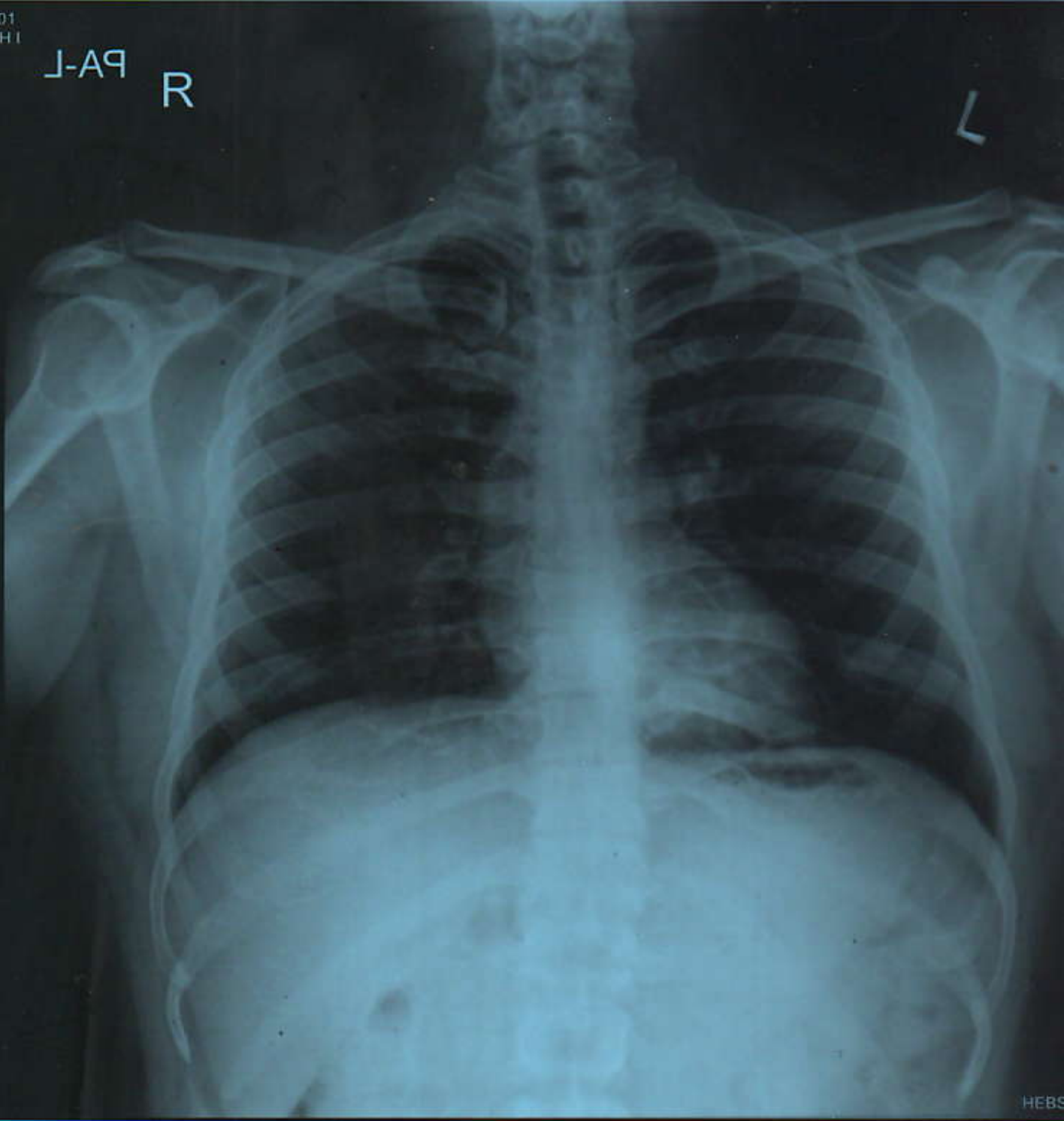

HEBS

**MEDIWHEEL HEALTH CHECKUP INSURANCE**

X-RAY NO. 2024323102001

Date:- 23-03-2024

Client Name:- Mr. Krishna Muchi

Age: 38 Years      Gender / Male

Ref Doctor : Dr. N. I. Hebsur

**HEBSUR HOSPITAL**

**X-RAY - CHEST - PA VIEW**

- LUNG FIELDS ARE CLEAR
- CARDIAL SHADOW IS NORMAL
- BOTH CP ANGLES ARE CLEAR

**Impression: Normal Chest X-Ray Report.**

  
**Dr. N. I. Hebsur**  
M.S.  
Medical Officer,  
HEBSUR HOSPITAL,  
Deshpande Nagar, HUBLI-29.  
Reg. No. 31764



# DISHA

*Direction for Better Health*

## DIAGNOSTICS

*Fully Computerized Diagnostic Centre*

### HEBSUR HOSPITAL

Opp. State Bank of India,  
Deshpande Nagar, HUBLI.  
Ph: (Hospital) 0836-2355699  
Lab - 9035071970  
Email: disha2001diagnostics@gmail.com

CLIENT NAME: MR. KRISHNA MUCHI

DATE 23.03.2024

AGE /GENDER : 38/MALE

LAB REG NO :253/24

#### BIO CHEMISTRY REPORT

FASTING BLOOD GLUCOSE:	99.0 mg/dl	60 – 120 mg/dl
POST PRANDIAL BLOOD GLUCOSE	181.0 mg/dl	80-160 mg/dl
SR.CREATININE	1.0mg/dl	0.8 – 1.4 mg/dl
BLOOD UREA NITROGEN ( BUN)	14.0 mg/dl	10 – 20 mg/dl
URIC ACID	4.5mg dl	2.0 – 7.2 mg/dl

#### LIVER PROFILE:

S.BILIRUBIN TOTAL	0.8mg/dl	0.0 – 1.0 mg/dl
S.BILIRUBIN DIRECT	0.2 mg/dl	0.0 – 0.2 mg/dl
S.BILIRUBIN INDIRECT	0.6mg/dl	0.1 – 1.0 mg/dl
S G O T	21.0IU/L	8 – 37 IU/L
S G P T	25.0IU/L	6 – 40 IU/L
ALKALINE PHOSPHATE	82.0 IU/L	60 – 140 IU/L
TOTAL PROTEINS	6.7gm/dl	6.0 – 8.5 gm/dl
Serum ALBUMIN	4.0 gm/dl	3.8 – 5.0 gm/dl
GLOBULIN	2.7gm/dl	2.3 - 3.5 gm/dl
G G P T	22.0 U/L	20 – 45 U/L

HEBSUR HOSPITAL

Deshpande Nagar,  
HUBLI-580 029.  
Ph: 0836-2355699, 4250871





# DISHA

*Direction for Better Health*

## DIAGNOSTICS

*Fully Computerized Diagnostic Centre*

### HEBSUR HOSPITAL

Opp. State Bank of India,  
Deshpande Nagar, HUBLI.  
Ph: (Hospital) 0836-2355699  
Lab - 9035071970  
Email: disha2001diagnostics@gmail.com

CLIENT NAME: MR. KRISHNA MUCHI

DATE 23.03.2024

AGE / GENDER : 38/MALE

LAB REG NO :253/24

#### COMPLETE HEMOGRAM

HAEMOGLOBIN	15.3gm/dl	12.5 – 15.0 gm/dl
TOTAL WBC COUNT	7,900 cells/cumm	4,000 – 10,000 cells/cumm

#### WBC DIFFERENTIAL COUNT:

NEUTROPHIL	60%	40 – 75 %
LYMPHOCYTES	35%	25 – 45 %
EOSINOPHILS	05%	01 – 05 %
MONOCYTES	00 %	02 – 08 %
BASOPHILS	00 %	00 – 01%

R B C COUNT	5.3/cumm	4.5 – 5.5 million/cumm
-------------	----------	------------------------

PLATELATE COUNT	3.4akh /cumm	1.5 – 4.0 lakh/cumm
-----------------	--------------	---------------------

E S R	05mm at 1 <sup>st</sup> hr	00 – 15 mm at 1 <sup>st</sup> hr
-------	----------------------------	----------------------------------

PACKED CELL VOLUME (PCV)	46.9%	37 – 49 %
--------------------------	-------	-----------

M C V	87.5 l	80 – 100 fl
-------	--------	-------------

M C H	31.4pg	27 – 32 pg
-------	--------	------------

M C H C	33.5 gm/dl	32 – 38 gm/dl
---------	------------	---------------

BLOOD GROUP/RH:	"B" POSITIVE	
-----------------	--------------	--

### HEBSUR HOSPITAL

Deshpande Nagar,  
HUBLI-580 029.  
Ph: 0836-2355699, 4250871





# DISHA

*Direction for Better Health*

## DIAGNOSTICS

*Fully Computerized Diagnostic Centre*

### HEBSUR HOSPITAL

Opp. State Bank of India,  
Deshpande Nagar, HUBLI.  
Ph: (Hospital) 0836-2355699  
Lab - 9035071970  
Email: disha2001diagnostics@gmail.com

CLIENT NAME: MR. KRISHNA MUCHI

DATE 23.03.2024

AGE / GENDER : 38/MALE

LAB REG NO :253/24

#### LIPID PROFILE

CHOLESTEROL:	162.0 mg/dl	Desirable: less than 200.0 mg/dl Borderline: 200 – 240 mg/dl Elevated: More than 240.0 mg/dl
TRIGLYCERIDES:	122.0 mg/dl	Desirable: less than 200.0 mg/dl Borderline: 150 – 199.0 mg/dl Elevated: More than 200.0 mg/dl
HDL	48.0 mg%	Border line: 35 – 60 mg/dl Desirable: More than 60.0 mg/dl High risk : Less than 35.0 mg/dl
LDL	112.0 mg%	Desirable: less than 130.0 mg/dl Borderline: 130 – 159.0 mg/dl Elevated: More than 160.0 mg/dl
VLDL	23.0 mg%	Less than 30.0 mg/dl
CHOL / HDL RATIO	3.6	Desirable: 3.3 – 4.4 Borderline: 4.4 - 11 Elevated: More than 11.0
LDL / HDL RATIO	2.7	Desirable 0.5 – 3.0 Borderline: 3.1 – 6.0 Elevated: More than 6.0

**HEBSUR HOSPITAL**  
Deshpande Nagar,  
HUBLI-580 029.  
Ph: 0836-2355699, 4250871





# DISHA

*Direction for Better Health*

## DIAGNOSTICS

*Fully Computerized Diagnostic Centre*

### HEBSUR HOSPITAL

Opp. State Bank of India,  
Deshpande Nagar, HUBLI.

Ph: (Hospital) 0836-2355699

Lab - 9035071970

Email: disha2001diagnostics@gmail.com

CLIENT NAME: MR. KRISHNA MUCHI

DATE 23.03.2024

AGE /GENDER : 38/MALE

LAB REG NO :253/24

#### HORMONE REPORT

PARAMETER

OBSERVED VALUE

REFERENCE RANGE

#### THYROID PROFILE

TOTAL TRIIODOTHYMININE T3	1.0ng/ml	0.6 – 1.81 ng/dl
TOTAL THROXINE T4	6.72ng/dl	3.2 – 12.6 ng/dl
THYROID STIMULATION HORMONE TSH	1.1mIU/ml	0.35 – 4.9 mIU/ml

PROSTATE SPECIFIC  
ANTIGEN ( TOTAL ):

0.74 ng/ml

Less than 4.0

#### BIO CHEMISTRY REPORT

HBA1C

6.5%

3.5 – 6.0 % - Normal  
 6.0 – 7.2 % - Good control  
 7.2 – 9.0 % - Fair control  
 More than 9.0 % - Poor control

**HEBSUR HOSPITAL**

Deshpande Nagar,

HUBLI-580 029.

Ph: 0836-2355699, 4250871





# DISHA

*Direction for Better Health*

## DIAGNOSTICS

*Fully Computerized Diagnostic Centre*

### HEBSUR HOSPITAL

Opp. State Bank of India,  
Deshpande Nagar, HUBLI.  
Ph: (Hospital) 0836-2355699  
Lab - 9035071970  
Email: disha2001diagnostics@gmail.com

CLIENT NAME: MR. KRISHNA MUCHI

DATE 23.03.2024

AGE /GENDER : 38/MALE

LAB REG NO :253/24

### URINE EXAMINATION

#### PHYSICAL

VOLUME	3.0 ml
APPEARANCE	AMBER YELLOW
SEDIMENT	CLEAR
REACTION	ACIDIC
SPECIFIC GRAVITY	1.010

#### CHEMICAL

PROTEIN	ABSENT
GLUCOSE	ABSENT
KETONES	ABSENT
OCCULT BLOOD	ABSENT
BILE SALT	ABSENT
BILE PIGMENT	ABSENT
UROBILINOGEN	ABSENT

#### MICROSCOPY

PUS CELLS	OCCASIONAL
RBC	NIL
CASTS	NIL
CRYSTALS	NIL
EPITHELIAL CELLS	NIL

#### STOOL EXAMINATION

APPEARANCE	SEMI SOLID
------------	------------

#### MICROSCOPY:

PUS CELLS	NIL
RBC	NIL
OVA, CYST	NIL

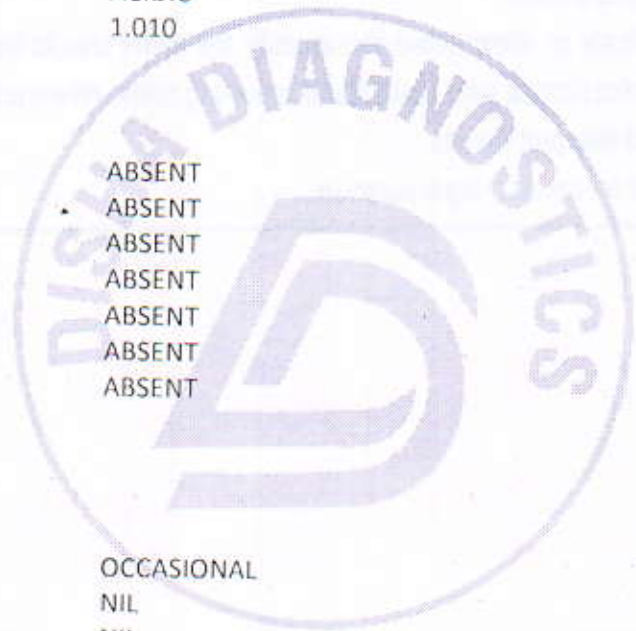

**HEBSUR HOSPITAL**  
Deshpande Nagar,  
HUBLI-580 029.  
Ph: 0836-2355699, 4250871



Date/Time : 2024-03-23 09:48:53

ID : Krishna muchhi

Name : Krishna muchhi

Sex : Male

Divisions :

Hospital : hebsur hospital

Age : 38 Years

BP : 141/96 mmHg

Bed No. : Clients

Height : 163 cm

Weight : 77 Kg

Hospital No. :

ECG . Normal... Dr. N. J. Hebsur

HEBSUR HOSPITAL Medical Officer, M.S.

Deshpande Nagar, HEBSUR HOSPITAL,

HUBLI-580 029, Deshpande Nagar, HUBLI-29.

Ph: 0836-2555699, 4250871 Reg. No. 31764

HR : 84 bpm

P Dur/PR int : 112/140ms

QRS Dur : 94 ms

QT/QTc int : 345/408 ms

P/ORS/T axis : 53/35/33 °

RV5/SV1 amp : 1.175/0.744mV

RV5+SV1 amp : 1.919mV

RV6/SV2 amp : 1.178/0.790mV

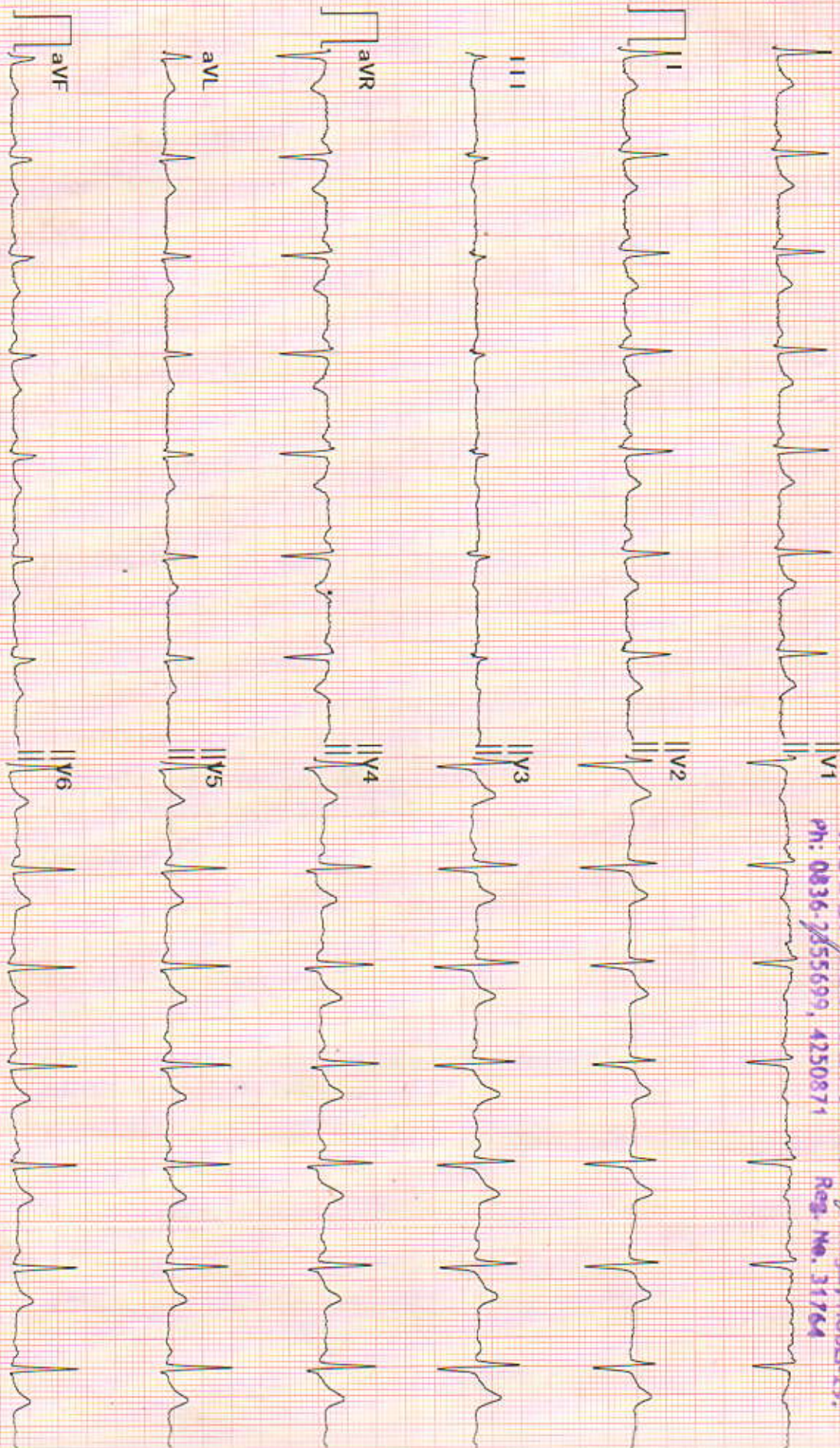

Diagnosis for reference, ask your doctor to confirm  
AUTO PRINT 6X2 84bpm 10 mm/mV 0.50Hz-25Hz 25 mm/sec Confirmed By:



## Echocardiography and Colour Doppler Study Report

Patient Name: <i>Indira</i>	Age- 38 Years	Sex- <i>M</i>
Ref By: <i>D. N. Hebsur</i> Thanks for referral	Date: <i>23/3/20</i>	

M Mode	Normal Range	Normal Range	
IVSd : <i>1.1</i> cm	0.6-1.0 cm	RVDd : <i>1.5</i> cm	0.7-2.1 cm
LVIDd : <i>4.2</i> cm	3.8-5.8 cm	Aorta : <i>2.6</i> cm	2.3-3.2 cm
Pwd : <i>1.1</i> cm	0.6-1.0 cm	LA : <i>2.6</i> cm	1.8-4.0 cm
LVIDs : <i>2.9</i> cm	2.2-4.0 cm	EF : <i>61</i> %	52-74 %

**Chambers:** Left ventricle: Normal.

Left Atrium: Normal. Right Atrium: Normal. Right Ventricle: Normal.

**Valves:**

Mitral Valve: Normal.

Aortic Valve: Normal.

Pulmonary Valve: Normal.

Tricuspid Valve: Normal.

Septae: Normal.

Great Arteries: Normal. Aorta: Normal. Pulmonary Artery: Normal.

**Doppler Study:**

Mitral Valve: Normal.

Aortic Valve: Normal.

Tricuspid Valve: Normal.

Pulmonary Valve: Normal.

LV Systolic function: Normal.

LV Diastolic dysfunction:

LV wall motion Abnormality: Normal.

Clots/Vegetation: -- NO.

**IMPRESSION**

*Normal study  
@ 15:56:17  
No wall motion  
no valvular abnormality*

**Dr. N. I. Hebsur**  
M.S.  
Medical Officer,  
HEBSUR HOSPITAL,  
Deshpande Nagar, HUBLI-29.  
Reg. No. 31764

**DR. SHARAT. M. VIJAPURM.**  
D.M. CARDIOLOGY, F.S.C.I



Consultant Interventional Cardiologist

www.securehospital.in