



**DEPARTMENT OF LABORATORY**

NAVI MUMBAI

<b>Patient Name</b> : Mr. PAWAR MAHESH M	<b>Age / Gender</b> : 35 Y(s)/Male
<b>Bill No/ UMR No</b> : NMBC63326/NMU0048880	<b>Referred By</b> : Dr. DMO
<b>Received Dt</b> : 23-Mar-24 07:56 am	<b>Report Date</b> : 23-Mar-24 06:32 pm

**FINAL REPORT**

<u>Parameters</u>	<u>Specimen</u>	<u>Result</u>	<u>Biological Reference Intervals</u>	<u>Method</u>
<b>CUE (COMPLETE URINE EXAMINATION)</b>				
<b><u>PHYSICAL EXAMINATION</u></b>				
<b>VOLUME</b>	Urine	30 ML		
<b>COLOUR</b>		PALE YELLOW	PALE YELLOW	
<b>APPEARANCE</b>		CLEAR	CLEAR	
<b>DEPOSIT</b>		ABSENT	ABSENT	
<b><u>CHEMICAL EXAMINATION</u></b>				
<b>SPECIFIC GRAVITY</b>	Urine	1.015	1.000 - 1.030	Dipstick
<b>PH</b>		6.0	5.0 - 8.0	Dipstick
<b>PROTEIN</b>		NEGATIVE	NEGATIVE	Dipstick/Heat coagulation test
<b>GLUCOSE</b>		ABSENT	ABSENT	Dipstick/Benedict's test
<b>UROBILINOGEN</b>		NORMAL	NORMAL	Dipstick
<b>KETONE</b>		NEGATIVE	NEGATIVE	Dipstick/Rothera's Nitroprusside test.
<b>BILIRUBIN</b>		NEGATIVE	NEGATIVE	Dipstick/Fouchet's test
<b>BILE SALT</b>		NEGATIVE	NEGATIVE	Hay's sulphur powder test
<b>BILE PIGMENT</b>		NEGATIVE	NEGATIVE	Fouchet test
<b>NITRITE</b>		NEGATIVE	NEGATIVE	Dipstick
<b>LEUCOCYTE ESTERASE</b>		NEGATIVE	NEGATIVE	
<b><u>MICROSCOPIC EXAMINATION</u></b>				
<b>PUS CELLS</b>	Urine	1-2	0 - 5 /hpf	MICROSCOPIC EXAMINATION
<b>RBC</b>		NIL	0 - 5 /hpf	MICROSCOPIC EXAMINATION
<b>EPITHELIAL CELLS</b>		0-1	0 - 5 /hpf	MICROSCOPIC EXAMINATION
<b>CRYSTALS</b>		NIL	NIL	MICROSCOPIC EXAMINATION
<b>CASTS</b>		NIL	NIL	MICROSCOPIC EXAMINATION
<b>BACTERIA</b>		ABSENT		MICROSCOPIC EXAMINATION
<b>YEAST</b>		ABSENT		MICROSCOPIC EXAMINATION
<b>AMORPHOUS DEPOSITS</b>		ABSENT		MICROSCOPIC EXAMINATION
<b>SPERMATOZOA</b>				MICROSCOPIC EXAMINATION
<b>MUCUS THREAD</b>		ABSENT		MICROSCOPIC EXAMINATION
<b>NOTE</b>		Microscopic examination of urine is carried out on centrifuged urinary sediment.		





**MEDICOVER**  
HOSPITALS

**DEPARTMENT OF LABORATORY**

NAVI MUMBAI

<b>Patient Name</b> : Mr. PAWAR MAHESH M	<b>Age / Gender</b> : 35 Y(s)/Male
<b>Bill No/ UMR No</b> : NMBC63326/NMU0048880	<b>Referred By</b> : Dr. DMO
<b>Received Dt</b> : 23-Mar-24 07:56 am	<b>Report Date</b> : 23-Mar-24 06:32 pm

**Parameters**

**Specimen**

**Result**

**Biological Reference In Method**

\*\*\* End Of Report \*\*\*





**DEPARTMENT OF LABORATORY**

NAVI MUMBAI

<b>Patient Name</b> : Mr. PAWAR MAHESH M	<b>Age / Gender</b> : 35 Y(s)/Male
<b>Bill No/ UMR No</b> : NMBC63326/NMU0048880	<b>Referred By</b> : Dr. DMO
<b>Received Dt</b> : 23-Mar-24 07:56 am	<b>Report Date</b> : 23-Mar-24 12:20 pm

**FINAL REPORT**

<u>Parameter</u>	<u>Specimen</u>	<u>Result Values</u>	<u>Biological Reference</u>	<u>Method</u>
------------------	-----------------	----------------------	-----------------------------	---------------

**COMPLETE BLOOD COUNT**

**RBC**

R B C COUNT	Blood	5.77	4.5 - 5.5 $10^6/\mu\text{L}$	
HEMOGLOBIN		13.5	13.0 - 17.0 g/dl	
PCV/HCT		41.1	40 - 50 % 36 - 46 %	
MCV		71	83 - 101 fl 83 - 101 fl	
MCH		23.3	27 - 32 pg	
MCHC		32.8	31.5 - 34.5 g/dL	
RDW(cv)		15.3	11.6 - 14.0 %	

**PLATELETS**

PLATELET COUNT	Blood	293	150 - 400 $10^3/\mu\text{L}$	
MPV		7.8	7.5 - 11.5 fl	

**WBC**

TC (TOTAL LEUCOCYTE COUNT)	Blood	6.5	4.0 - 11.0 $10^3/\mu\text{l}$	
----------------------------	-------	-----	-------------------------------	--

**DIFFERENTIAL COUNT**

NEUTROPHILS	Blood	60	40 - 80 %	
LYMPHOCYTES		30	20 - 40 %	
MONOCYTES		06	02 - 10 %	
EOSINOPHILS		04	00 - 06 %	
BASOPHILS		00	00 - 01 %	

PERIPHERAL SMEAR EXAMINATION  
RBC

Mild anisocytosis moderate poikilocytosis.  
Microcytic hypochromic with ovalocytes, elliptocytes and some target cells.

WBC Normal morphology.

PLATELETS Adequate in smear.

ADVISED Haemoglobin electrophoresis/ HPLC assay.

<b>ESR</b>	CITRATED BLOOD	12	0 - 10 mm/1st hour	WESTERGREN'S METHOD
------------	----------------	----	--------------------	---------------------

\*\*\* End Of Report \*\*\*





**MEDICOVER**  
HOSPITALS

**DEPARTMENT OF LABORATORY**

NAVI MUMBAI

<b>Patient Name</b> : Mr. PAWAR MAHESH M	<b>Age / Gender</b> : 35 Y(s)/Male
<b>Bill No/ UMR No</b> : NMBC63326/NMU0048880	<b>Referred By</b> : Dr. DMO
<b>Received Dt</b> : 23-Mar-24 07:56 am	<b>Report Date</b> : 23-Mar-24 10:47 am

<u>Parameters</u>	<u>Specimen</u>	<u>Result</u>	<u>Biological Reference In Method</u>
-------------------	-----------------	---------------	---------------------------------------





**DEPARTMENT OF LABORATORY**

NAVI MUMBAI

<b>Patient Name</b> : Mr. PAWAR MAHESH M	<b>Age / Gender</b> : 35 Y(s)/Male
<b>Bill No/ UMR No</b> : NMBC63326/NMU0048880	<b>Referred By</b> : Dr. DMO
<b>Received Dt</b> : 23-Mar-24 07:56 am	<b>Report Date</b> : 23-Mar-24 11:38 am

**FINAL REPORT**

<u>Parameters</u>	<u>Specimen</u>	<u>Result</u>	<u>Biological Reference Intervals</u>	<u>Method</u>
<b>HBA1C (GLYCOSYLATED HAEMOGLOBIN)</b>				
HBA1C		5.8	< 5.7 Normal Prediabetic 5.7 - 6.4 & >=6.5 Diabetic %	TINIA
MPG(Mean Plasma Glucose)		120	Excellent Control : 90 - 120 mg/dL Good Control : 121 - 150 mg/dL	
<b>FBS (FASTING BLOOD GLUCOSE WITH URINE GLUCOSE)</b>				
FASTING BLOOD GLUCOSE		96	Normal Range : 70 - 99 mg/dL	Hexokinase
<b>SERUM CREATININE</b>				
CREATININE		0.81	0.8 - 1.3 mg/dl	Method : jaffe
<b>BUN / CREATININE RATIO</b>				
BUN (Blood Urea Nitrogen.)		12	7.0 - 21.0 mg/dL	Calculated
SERUM CREATININE		0.81	0.8 - 1.3 mg/dL	
BUN / CREATININE RATIO		14.81	10 - 20	
<b>LFT(LIVER FUNCTION TEST)</b>				
TOTAL BILIRUBIN		0.5	< 1.2 mg/dL	Method : Diazo Method
DIRECT BILIRUBIN		0.1	<= 0.20 mg/dL	Method: Diazo Method
INDIRECT BILIRUBIN		0.4	<= 1.0 mg/dL	
SGPT (ALT)		13	<= 41 U/L	Method : UV without P5P
SGOT (AST)		11	<= 40 U/L	Method : UV without P5P
ALKALINE PHOSPHATASE (ALP)		57	40 - 129 U/L 35 - 105 U/L	Method : PNPP, AMP Buffer - IFCC Ref.
TOTAL PROTEINS		7.1	6.0 - 8.0 g/dL	Method : Biuret method
SERUM ALBUMIN		4.4	3.5 - 5.2 g/dL	Method : Bromcresol Green (BCG)
GLOBULINS		2.7	2.5 - 3.5 g/dL	
A/G RATIO		1.63	1.2 - 2.5	
GAMMA GLUTAMYL TRANSFERASE(GGT)		35	10 - 71 U/L	Method : G-glutamyl-carboxy-nitr oanilide - IFCC Ref.
<b>BUN(BLOOD UREA NITROGEN)</b>				
BUN (Blood Urea Nitrogen.)		12	7.0 - 21.0 mg/dL	Calculated





**DEPARTMENT OF LABORATORY**

NAVI MUMBAI

<b>Patient Name</b> : Mr. PAWAR MAHESH M	<b>Age / Gender</b> : 35 Y(s)/Male
<b>Bill No/ UMR No</b> : NMBC63326/NMU0048880	<b>Referred By</b> : Dr. DMO
<b>Received Dt</b> : 23-Mar-24 07:56 am	<b>Report Date</b> : 23-Mar-24 11:38 am

<u>Parameter</u>	<u>Specimen</u>	<u>Result Values</u>	<u>Biological Reference</u>	<u>Method</u>
<b>TOTAL PROTEIN</b>				
TOTAL PROTEINS		7.1	6.0 - 8.0 g/dL	Method : Biuret method
<b>LIPID PROFILE</b>				
TOTAL CHOLESTEROL		209	Desirable : : < 200 mg/dL Borderline High : : 200 - 239 mg/dL High risk : > 240 mg/dL	METHOD : Enzymatic colorimetric
HDL CHOLESTEROL		34	Low : : < 40 mg/dL High : : > 60 mg/dL	Homogeneous enzymatic colorimetric
LDL CHOLESTEROL		159	Optimal : - < 100 mg/dL Near Optimal : 100 - 129 mg/dL Borderline High : 130 - 159 mg/dL High : 160 - 189 mg/dL Very High : - > 190 mg/dL	Direct-Enzymatic colorimetric
VLDL		19		
SERUM TRYGLYCERIDES		95	< 150 mg/dL Borderline High : 150 - 199 mg/dL High : 200 - 499 mg/dL	METHOD: Enzymatic colorimetric
CHO/HDL RATIO		6.15	Normal : - < 3.5 High Risk : - > 5.0	
LDL/HDL RATIO		4.68		
SERUM URIC ACID		4.1	3.4 - 7.0 mg/dL	uricase
<b>T3,T4 AND TSH</b>				
T3		150.9	70 - 204 ng/dL	Method : ECLIA
T4		8.19	5.1 - 14.1 ug/dL	Method : ECLIA
TSH(THYROID STIMULATING HORMONE)		1.29	0.270 - 4.20 uIU/mL	Method : ECLIA

\*\*\* End Of Report \*\*\*





# MEDICOVER HOSPITALS

## DEPARTMENT OF LABORATORY

NAVI MUMBAI

<b>Patient Name</b> : Mr. PAWAR MAHESH M	<b>Age / Gender</b> : 35 Y(s)/Male
<b>Bill No/ UMR No</b> : NMBC63326/NMU0048880	<b>Referred By</b> : Dr. DMO
<b>Received Dt</b> : 23-Mar-24 07:56 am	<b>Report Date</b> : 23-Mar-24 11:38 am

<u>Parameters</u>	<u>Specimen</u>	<u>Result</u>	<u>Biological Reference In Method</u>
-------------------	-----------------	---------------	---------------------------------------

**Lab Incharge**

*Vishal Mehrotra*  
**Dr. VISHAL MEHROTRA, MD Pathology**  
Consultant in Hematology

Verified By : : 022633

Test results related only to the item tested.

No part of the report can be reproduced without written permission of the laboratory.



*Handwritten notes:*  
2/12  
4

Rate 77 . Sinus rhythm.....Normal P axis, V-rate 50- 99  
 . RSR' in V1 or V2, right VCD or RVH.....QRS area positive & R' V1/V2  
 . Minimal ST elevation, anterior leads.....ST >0.10mV, V1-V4  
 . Baseline wander in lead(s) I, II, aVR

--AXIS--  
 P 29  
 QRS 48  
 T -11  
 - OTHERWISE NORMAL ECG -

12 Lead; Standard Placement  
 Unconfirmed Diagnosis

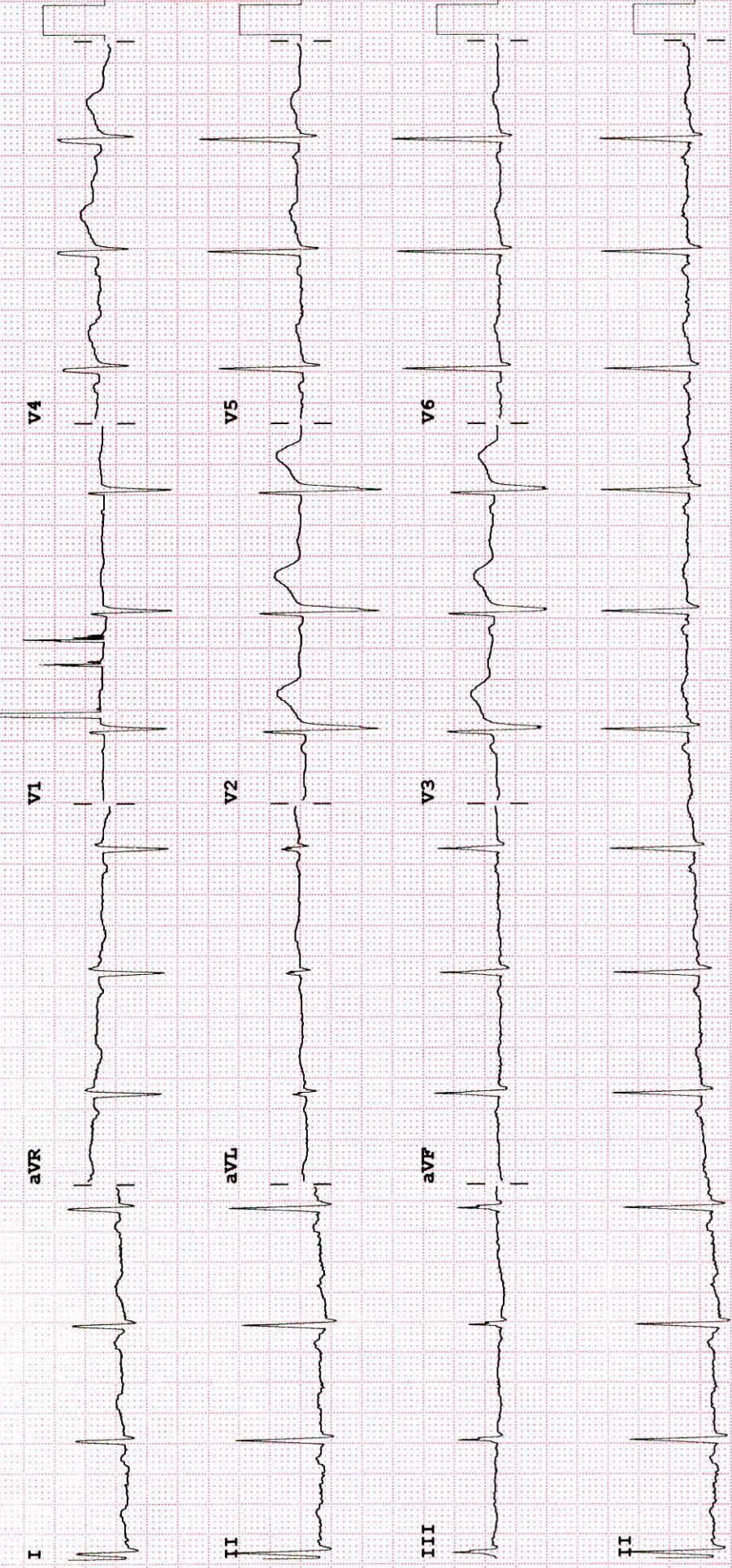



**MEDICAL HEALTH CHECK- UP ASSESMENT FORM**

NAME :  Mr /  Mrs Parvati Mahesh M

DATE: 23/3/24

AGE: 35y

SEX: Female

NMU: NMU000 48880

DOCTOR'S NAME:  
Health-Package

TEMP :	<u>97</u>	° f	BP :	<u>130/80</u>	mmHg
PULSE :	<u>84</u>	b/m	HEIGHT :	<u>162</u>	cm
RR :	<u>20</u>	b/m	WEIGHT :	<u>78</u>	kg
SPO2 :	<u>98</u> %	<u>RA</u>	HGT:	<u>-</u>	

REMARK:

882068302



**MEDICOVER**  
**HOSPITALS**  
NAVI MUMBAI

Mahesh Pawar.

S/B:- Dr. Mandira Kamble.

O/E:- Cavities in 7

Stain<sup>+</sup> Calculus<sup>+</sup>.

Advice :- Restoration in 7

Scaling.

Proximal brushes.

*M Kamble*

**Dr Mandira Sushil Kamble**  
**MDS in Conservative Dentistry And Endodontics**  
**Reg. No. A-43282**





# DEPARTMENT OF OPHTHALMOLOGY

# MEDICOVER HOSPITALS

DATE: 22/09/24.

PATIENT NAME: Mr. Pawar Mahesh M. AGE / SEX : 35/M . NAVI MUMBAI

UMR NO : NMU0048080 .

	RE	LE
VA (DISTANCE)	6/6. 20/20	6/6. 20/20
VA(NEAR)	N6 20/20	N6 20/20
COLOUR VISION	Normal	Normal

		SPHERE	CYLINDER	AXIS	VA
MRx:	O D Ⓡ	-2.25	_____		6/6, N6
	O S Ⓛ	-1.75	_____		6/6, N6

## HISTORY :

- H/O using spectacle (for Distance). - No H/O ocular disease, Atkris for vision.
- No H/O systemic illness (DM, HTN, thyroid).

## OCULAR FINDINGS :

(BE) - Ant seg WNL  
 (undilated) Disc < 0.6  
 0.5

## ADVICE:

Refresh Tears 4x/d 1777 X 1month  
 Dilated Fundus Examination (BE)

AS  
 DR. ANUSHREE VAN WARE



<b>Patient ID:</b>	<b>NMU0048880</b>	<b>Patient Name:</b>	<b>PAWAR MAHESH M</b>
<b>Age:</b>	<b>35 Years</b>	<b>Sex:</b>	<b>M</b>
<b>Accession Number:</b>	<b>NMBC63326</b>	<b>Modality:</b>	<b>DX</b>
<b>Referring Physician:</b>	<b>DR.DMO</b>	<b>Study:</b>	<b>CHEST</b>
<b>Study Date:</b>	<b>23-Mar-2024</b>		

**X RAY CHEST PA VIEW**

Both lungs are clear.

The frontal cardiac dimensions are normal.

The pleural spaces are clear.

Both hilar shadows are normal in position and density.

No diaphragmatic abnormality is seen.

The soft tissues and bony thorax are normal.

**Impression:**

- **No significant abnormality is seen.**



DR JAMILA FANI  
Consultant Radiologist  
MBBS, MD

Date: 25-Mar-2024 17:11:02

<b>Patient ID:</b>	NMU0048880	<b>Patient Name:</b>	PAWAR MAHESH M
<b>Age:</b>	35 Years	<b>Sex:</b>	M
<b>Accession Number:</b>	NMBC63326	<b>Modality:</b>	US
<b>Referring Physician:</b>	DR.DMO	<b>Study:</b>	USG ABDOMEN WHOLE
<b>Study Date:</b>	23-Mar-2024		

### ULTRASOUND EXAMINATION OF ABDOMEN & PELVIS

The Liver is normal in size and shows a normal parenchymal reflectivity. No focal lesion is seen. The Hepatic veins appear normal. There is no IHBR dilatation. The portal vein appears normal.

The gall bladder is physiologically distended with normal wall thickness. There is no evidence of gallstones. C.B.D. is of normal caliber.

The Pancreas is normal in size and shows homogeneous reflectivity.

The spleen is normal size. It measures 10.5 cm in long axis. A small 6.1 mm sized cyst is seen in upper pole of spleen.

Both kidneys are normal in position and size. They show normal cortical reflectivity and cortico-medullary distinction.

The Right Kidney measures 10.4 x 4.7 cm.

The Left Kidney measures 10.1 x 6.0 cm. Small non-obstructive calculus measuring 4.0 mm is seen in mid pole calyx of left kidney

There is no evidence of hydronephrosis, or mass noted.

There is no evidence of ascites or para aortic lymphadenopathy.

The Urinary bladder is adequately distended and shows normal wall thickness. No evidence of any intraluminal mass or calculi.

The Prostate gland is normal in size.

It has smooth outlines and normal reflectivity.

It measures 3.2 x 2.7 x 2.4 cm corresponding to an estimated weight of 11.1 gms.

### IMPRESSION:

- Small non-obstructive left renal calculus.
- No other significant abnormality is seen.

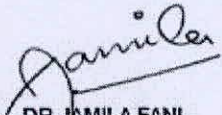

DR JAMILA FANI  
Consultant Radiologist  
MBBS, MD

Date: 23-Mar-2024 9:31:30