

Rate 65 . Sinus rhythm.....normal P axis, V-rate 50- 99
 . Abnormal R-wave progression, early transition.....QRS area>0 in V2
 . Minimal ST elevation, anterior leads.....ST >0.10mV, V1-V4

PR 142
 QRSD 88
 QT 365
 QTc 380

--AXIS--
 P 72
 QRS 80
 T 65

. * - OTHERWISE NORMAL ECG -

12 Lead; Standard Placement

Unconfirmed Diagnosis

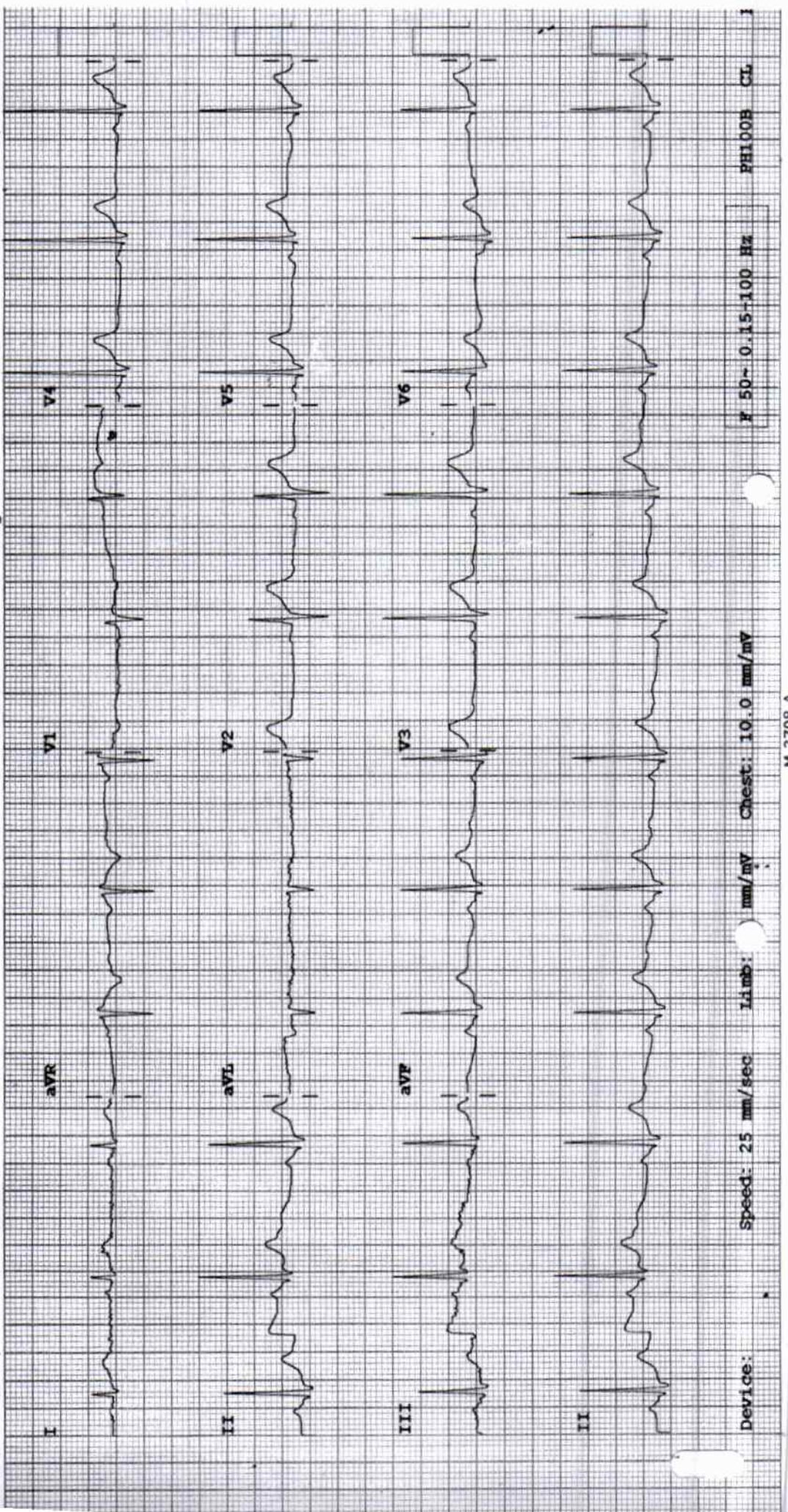

Device: Speed: 25 mm/sec Limb:) mm/mV Chest: 10.0 mm/mV

F 50- 0.15-100 Hz

PH100B CL

2D ECHOCARDIOGRAPHY & DOPPLER REPORT

Name : Mr. Mayur Gadpade Age / Sex : 40 yrs / Male
Done by : Dr. Dinesh Padole Date : March 29, 2024
UHID NO : 353946 OPd

2D Echo :

CHAMBERS → Normal in size
RWMA → No RWMA
LVEF → 64 %
VALVES → Valves are normal structurally
SEPTAE → Intact
PERICARDIUM → No pericardial effusion
CLOTS/VEGETATIONS → Absent
IVC → Normal

DOPPLER

E > A
Flow across valves → Normal

CONCLUSION :

Good LV systolic function
LVEF - 64 %
No regional wall motion abnormality is present
Normal LV diastolic function
No pulmonary hypertension

Dr. Dinesh Padole
MBBS, MD (Gen. Med.), DNB (Cardiology)
Consultant - Interventional Cardiologist

DEPARTMENT OF LABORATORY MEDICINE

HEMATOLOGY

Final Report

Patient Name : MR. MAYUR GADPADE	Order Date : 29/03/2024 08:59 AM
Age / Sex : 40 Years / Male	Sample Collection : 29/03/2024 09:18 AM
UHID : WHN2.0000353946	Receiving Date Time : 29/03/2024 09:19 AM
Approval Date Time : 29/03/2024 10:01 AM	Report Date : 29/03/2024 10:01 AM
Primary Consultant : DR. WOCKHARDT DOCTOR	Specimen : EDTA Blood
Order No. : 55881	
Bill No. : OCR3/24/0007420	

<u>PARAMETER</u>	<u>METHOD</u>	<u>RESULT</u>	<u>UNIT</u>	<u>B.R.I</u>
Complete Blood Count (With ESR)- EDTA Blood				
Haemoglobin	SLS Method	14.9	g%	11-15
Haematocrit	RBC Pulse Height Detection	46.9	%	40 - 50
MCV	Calculated	87.8	fl	83-101
MCH	Calculated	27.9	pg	27-32
MCHC	Calculated	31.8	g/dl	32-35
RBC Count	DC Detection	5.34	Million/ul	4.5-5.5
RDW-CV	Calculated	12.9	%	12-14
WBC Total Count (TLC)	Electrical Impedance	6920	Cells/cumm	4000 - 10000
Neutrophils	Hydrodynamic Focussing And Microscopy	49	%	40-80
Lymphocytes	Hydrodynamic Focussing And Microscopy	37	%	20-40
Monocytes	Hydrodynamic Focussing And Microscopy	07	%	2-10
Eosinophils	Hydrodynamic Focussing And Microscopy	07	%	0-6
Basophils	Hydrodynamic Focussing And Microscopy	00	%	0-2
Platelet Count	Hydrodynamic Focussing DC	367	Thou/Cumm	150-450
PDW	Calculated	10.0	fl	9.0-17
MPV	Calculated	9.1	fl	9.4-12.3
P-LCR	Calculated	18.7	%	13.0-43.0
PCT	Calculated	0.34	%	0.17-0.35
Blood ESR	Westergren Method	5	mm/hr	0-15

--- END OF REPORT ---

PRAKASH SHAHU
Verified By

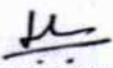
Dr. LAXMI LOKESH
 Consultant Pathologist
 MDPATH

Partial Reproduction of Report not permitted. This Report Relates to Sample received by Laboratory
 * B.R.I : BIOLOGICAL REFERENCE INTERVAL ** Test not in Scope of Accreditation

DEPARTMENT OF LABORATORY MEDICINE

BIOCHEMISTRY

Final Report

Patient Name	: MR. MAHARAJAPADDE	Order Date	: 22/03/2024 08:59 AM
Age/Sex	: 40 Years / Male	Sample Collection	: 22/03/2024 09:18 AM
UHD	: WHN20000333466	Receiving Date/Time	: 22/03/2024 09:19 AM
Approval Date/Time	: 22/03/2024 10:23 AM	Report Date	: 22/03/2024 10:35 AM
Primary Consultant	: DR. WOCKHART DOCTOR	Specimen	: Serum
Order No.	: 55881		
Ref No.	: QCR3240007220		

PARAMETER	METHOD	RESULT	UNIT	R.R.I
Prostate Specific Antigen Total (PSA Total)- Serum	Urease GDH	14.4	mg/dL	1-50
Serum Urea	ECLIA	67.35	mg/dL	6-20
PSA Total	Calculated			
Blood Urea Nitrogen				
T3 T4 TSH- Serum				
Creatinine- Serum				
TOTAL T3	ECLIA	0.94	ng/dL	0.67-2.017
Creatinine	Enzymatic colorimetric			
TOTAL T4	ECLIA	8.40	ug/dl	4.5-11.7
Plasma Glucose	ECLIA	100.07	mg/dL	70-200.2
TSH	Enzymatic Hexokinase			
Plasma Glucose - Fasting.	Double Sequential Enzyme Reaction	END OF REPORT ---		
Urine Sugar Fasting	GOD/ POD	Absent		
Uric Acid Serum				
Uric Acid	Enzymatic colorimetric	4.4	mg/dL	3-7
Lipid Profile				
Cholesterol	Colorimetric - Cholesterol Oxidase	146.94	mg/dL	0-200
Triglycerides	Enzymatic colorimetric	65.8	mg/dL	0-150
HDL Cholesterol - Direct	Direct Homogenous Enzymatic Colorimetric	46.6		1. No Risk: >65 2. Moderate Risk: 45-65 3. High Risk: <45
LDL-Cholesterol -Direct	Direct Homogenous Enzymatic Colorimetric	87.18	mg/dL	0-100
VLDL Cholesterol	Calculated	13.16	mg/dL	10-35
Chol/HDL Ratio		3.15		1.Low Risk: 3.3-4.4 2.Average Risk: 4.4-7.1 3.Moderate Risk: 7.1-11.0 4.High Risk: >11.0
Liver Function Test (L.F.T.)				
Alkaline Phosphatase	Colorimetric IFCC	50.1	U/L	40-129
S.G.O.T (AST)	IFCC Without Pyridoxal 5 Phosphate	15.7	U/L	0-40
S.G.P.T (ALT)	IFCC Without Pyridoxal 5 Phosphate	12.6	U/L	0-50
Total Protein (Serum)	Colorimetric - Biuret Method	7.01	g/dL	6.4-8.3
Albumin, BCG	Colorimetric - Bromo-Cresol Green	4.48	g/dL	3.5-5.2
Globulin	Calculated	2.53	g/dL	1.9-3.5
Albumin/Globulin Ratio	Calculated	1.77		0.9-2
Serum Total Bilirubin	Colorimetric Diazo	0.49	mg/dL	0-1.2
Serum Direct Bilirubin	Colorimetric Diazo	0.24	mg/dL	0-0.4
Serum Indirect Bilirubin	Calculated	0.25	mg/dL	0-1

--- END OF REPORT ---

SONAL BHAIARE
Verified By

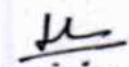
 Dr. LAXMI LOKESH
 Consultant Pathologist

DEPARTMENT OF LABORATORY MEDICINE

BIOCHEMISTRY

Final Report

Patient Name : MR. MAYUR GADPADE	Order Date : 29/03/2024 08:59 AM
Age / Sex : 40 Years / Male	Sample Collection : 29/03/2024 09:18 AM
UHID : WHN2.0000353946	Receiving Date Time : 29/03/2024 09:19 AM
Approval Date Time : 29/03/2024 10:21 AM	Report Date : 29/03/2024 10:19 AM
Primary Consultant : DR. WOCKHARDT DOCTOR	Specimen : EDTA Blood
Order No. : 55881	
Bill No. : OCR3/24/0007420	

<u>PARAMETER</u>	<u>METHOD</u>	<u>RESULT</u>	<u>UNIT</u>	<u>B.R.I</u>
Glycosylated Haemoglobin- EDTA Blood				
Glycosylated Haemoglobin	HPLC	5.6	%	Action required: 7.0-8.0% Good control: 6.5-7.0% Normal control: 4.8-6.4% Poor control: >8.0%
Estimated Mean glucose	Calculated	122.06	mg/dL	

--- END OF REPORT ---

PRAKASH SHAHU
Verified By

Dr. LAXMI LOKESH
 Consultant Pathologist
 MDPATH

Partial Reproduction of Report not permitted. This Report Relates to Sample received by Laboratory
 * B.R.I : BIOLOGICAL REFERENCE INTERVAL ** Test not in Scope of Accreditation

DEPARTMENT OF LABORATORY MEDICINE

CLINICAL PATHOLOGY

Final Report

Patient Name : MR. MAYUR GADPADE	Order Date : 29/03/2024 08:59 AM
Age / Sex : 40 Years / Male	Sample Collection : 29/03/2024 09:18 AM
UHID : WHN2.0000353946	Receiving Date Time : 29/03/2024 09:19 AM
Approval Date Time : 29/03/2024 09:51 AM	Report Date : 29/03/2024 09:48 AM
Primary Consultant : DR. WOCKHARDT DOCTOR	Specimen : Urine
Order No. : 55881	
Bill No. : OCR3/24/0007420	

<u>PARAMETER</u>	<u>METHOD</u>	<u>RESULT</u>	<u>UNIT</u>	<u>B.R.I</u>
Urine Routine				
Physical Examination				
Colour		Pale Yellow		
Appearance		Clear		
Urinalyser (Roche UriSys 1100)				
Specific Gravity		1.020		1.003 - 1.035
Reaction (pH)		5		
Leukocytes, microscopy		neg	/hpf	
Erythrocytes, microscopy		neg	/hpf	
Nitrite, urinalyser		neg		
Protein, urinalyser		neg		
Glucose, urinalyzer		neg		
Ketone, urinalyser		neg		
Urobilinogen urinalyser		neg		
Billirubin uirnalyser		neg		

--- END OF REPORT ---

PRAKASH SHAHU
Verified By

Dr. LAXMI LOKESH
 Consultant Pathologist
 MDPATH

Partial reproduction of Report not permitted. This Report Relates to Sample received by Laboratory
 * B.R.I : BIOLOGICAL REFERENCE INTERVAL ** Test not in Scope of Accreditation

DEPARTMENT OF RADIO DIAGNOSTICS

Patient Name : MR. MAYUR GADPADE
Age/Sex : 40 Yrs / Male
UHID : WHN2.0000353946
Reporting Date : 29/03/2024 02:57 PM
Bill No. : OCR3/24/0007420

Order Date : 29/03/2024 08:59 AM
Referred by :
Order No. : 21600

CHEST X-RAY PA :

Both lung fields are clear.

The costophrenic angles and domes of diaphragm appear normal.

No hilar or mediastinal lesion seen.

Cardiac silhouette is within normal limits.

Visualised bony thorax and soft tissues appear normal.

Impression:

Normal Chest X-Ray.



DR. PREETI CHOUDHARY JAIN
M.B.B.S., D.M.R.E.
RADIOLOGIST

DEPARTMENT OF RADIO DIAGNOSTICS

Patient Name : MR. MAYUR GADPADE
Age/Sex : 40 Yrs / Male
UHID : WHN2.0000353946
Reporting Date : 29/03/2024 02:37 PM
Bill No. : OCR3/24/0007420

Order Date : 29/03/2024 08:59 AM
Referred by :
Order No. : 21600

USG ABDOMEN WITH PELVIS :

Real time sonography of the abdomen and pelvis was performed using the 3.5 MHz transducer.

The liver is normal in size and echotexture. No focal parenchymal lesion noted.

Intrahepatic biliary tree and venous radicles are normal.

The portal vein and CBD appear normal in course and calibre.

The gall bladder is normal in size with a normal wall thickness and there are no calculi noted within.

The pancreas is normal in size and echotexture. No evidence of focal lesion or calcification or duct dilatation seen.

The spleen is normal in size and echotexture.

Both kidneys are normal in size, position and echogenecity.

Cortical thickness and corticomedullary differentiation are normal.

No hydronephrosis or calculi noted.

The urinary bladder is normal in contour, capacity and wall thickness. No vesical calculi noted.

The prostate is normal in size and there is small cyst of size 1.7 cm within.

There is no evidence of ascites.

Impression :

Simple cyst in prostaee.

DR. PREETI CHOUDHARY JAIN
M.B.B.S., D.M.R.E.
RADIOLOGIST