



DEPARTMENT OF HAEMATOLOGY

Patient Name : Mr. MAHESH KUMAR PODISETTI **Age / Gender** : 32 Y(s)/Male
Bill No/ UMR No : KAB240323009/KAU100271 **Referred By** : Dr. RAVIKANTI NAGARAJU MBBS, DN
Received Dt : 23-Mar-24 09:20 am **Report Date** : 23-Mar-24 02:02 pm

Parameter	Specimen	Result Values	
BLOOD GROUPING AND RH			
BLOOD GROUP	Blood	" O "	
Rh (D) Typing		POSITIVE	
ESR		15mm/hr	Male : 0 - 10.0 mm/hr Female : 0 - 20.0 mm/hr
CBP(COMPLETE BLOOD PICTURE)			
Haemoglobin		15.6	11.0 - 16.5 gm%
RBC.		5.1	3.5 - 4.5 mill / cumm
WBC Count		7,800	4,000 - 11,000 cells/cum
DIFFERENTIAL COUNT			
Polymorphs	blood	54	40 - 75 %
Lymphocytes		37	20 - 40 %
Monocytes		06	2 - 10 %
Eosinophils		03	1 - 6 %
Basophils		00	0 - 2 %
Platelet count		2.51	1.5 - 4.0 Lakhs/Cumm
Haematocrit(PCV)		46	35.0 - 50.0 Vol%
Mean Cell Volume (MCV)		89	80 - 97 fl
Mean Cell Haemoglobin (MCH)		30	27 - 32 pg
Mean Cell Haemoglobin Concentration (MCHC)		34	31.5 - 36.0 gms%

*** End Of Report ***

Suggested Clinical Correlation * If necessary, Please discuss

Dr. RACHAKONDA SUHELA, MD (PATHOLOGY)
CONSULTANT PATHOLOGIST

Printed By : RAJUT

Printed On : 23-Mar-2024 02:21:41 PM

System Name : MC-KNR-D052

A UNIT OF SAHRUDAYA HEALTHCARE PVT LTD.

Civil Hospital back side, Near Nehru Statue, Karimnagar, Telangana 505001
T:+91 40 6833 4455
info@medicoverhospitals.in

www.medicoverhospitals.in



DEPARTMENT OF BIOCHEMISTRY A UNIT OF SAHRUDAYA HEALTHCARE PVT LTD

Patient Name : Mr. MAHESH KUMAR PODISETTI	Age / Gender : 32 Y(s)/Male
Bill No/ UMR No : KAB240323009/KAU100271	Referred By : Dr. RAVIKANTI NAGARAJU MBBS, DN
Received Dt : 23-Mar-24 09:20 am	Report Date : 23-Mar-24 02:02 pm

Parameter	Specimen	Result Values	Biological Reference Interval	Method
GLYCOSYLATED HAEMOGLOBIN (HBA1C)				
HbA1c	EDTA Blood	5.5 %	Non Diabetic : 4 - 6 % Good Control : 6 - 7 % Fair Control : 7 - 8 % Poor Control : 8 - 10 % Very Poor Control : > 10 %	Ion exchange resin
LIPID PROFILE				
Total Cholesterol		195	Borderline high : 200 - 239 mg/dl High : > 240 mg/dl Desirable : < 200 mg/dl	TRINDERS METHOD
HDL Cholesterol		39	High : > 60 mg/dl Low : < 40 mg/dl	Phosphotungstate
LDL Cholesterol		124	Optimal : < 100 mg/dl Borderline high : 130 - 159 mg/dl High : 160 - 189 mg/dl above optimal : 100 - 129 mg/dl	Calculation
VLDL Cholesterol		32	6 - 35 mg/dl	Calculation
Triglycerides		162	Very high : > 500 mg/dl High : 200 - 499 mg/dl Borderline high : 150 - 199 mg/dl	GPO-TRINDERS METHOD
Fasting Blood Sugar		122	NORMAL : 70.0 - 109.0 mg/dl PREDIABETES : 110 - 125 mg/dl DIABETES : >= 126 md/dl	TRINDERS METHOD
Fasting Urine Sugar		Nil		
Uric Acid		6.8	3.4 - 7.0 mg/dl	Enzymatic Uricase/End point

*** End Of Report ***

Printed By : RAJUT

Printed On : 23-Mar-2024 02:22:00 PM

System Name : MC-KNR-D052

Page 1 of 2

A UNIT OF SAHRUDAYA HEALTHCARE PVT LTD.

Civil Hospital back side, Near Nehru Statue, Karimnagar, Telangana 505001
T:+91 40 6833 4455
info@medicoverhospitals.in

www.medicoverhospitals



DEPARTMENT OF BIOCHEMISTRY

A UNIT OF SAHRUDAYA HEALTHCARE PVT LTD

Patient Name	: Mr. MAHESH KUMAR PODISETTI	Age / Gender	32 Y(s)/Male
Bill No/ UMR No	AB240323009/KAU100271	Referred By	Dr.:RAVIKANTI NAGARAJU MBBS, DN
Received Dt	: 23-Mar-24 09:15 am	Report Date	23-Mar-24 02:02 pm

RENAL FUNCTION TEST

Parameter	Result Values	Biological Reference Interval	Method
Serum sodium	141	135.0 - 146.0 meq/L	Ion Selective Electrode
Serum potassium	3.9	3.5 - 5.5 meq/L	Ion Selective Electrode
Serum Chloride	104	95.0 - 105.0 meq/L	Ion Selective Electrode
Serum Creatinine	0.9	0.6 - 1.4 mg/dl	Urease-GLDH
Blood Urea	18	15.0 - 40.0 mg/dl	Enzymatic Uricase/End point
Uric Acid	6.8	3.4 - 7.0 mg/dl	

*** End Of Report ***

Suggested Clinic : RAJUT

LAB INCHARGE

Dr. RACHAKONDA SUHELA, MD (PATHOLOGY)
CONSULTANT PATHOLOGIST

Printed By : RAJUT

Printed On : 23-Mar-2024 02:21:35 PM

System Name : MC-KNR-D052

A UNIT OF SAHRUDAYA HEALTHCARE PVT LTD.

Civil Hospital back side, Near Nehru Statue, Karimnagar, Telangana 505001
T:+91 40 6833 4455
info@medicoverhospitals.in

www.medicoverhospitals.in



**MEDICOVER
HOSPITALS**

DEPARTMENT OF BIOCHEMISTRY

A UNIT OF SAHRUDAYA HEALTHCARE PVT LTD

Patient Name : Mr. MAHESH KUMAR PODISETTI	Age /Gender 32 Y(s)/Male
Bill No/ UMR N& AB240323009/KAU100271	Referred By Dr.:RAVIKANTI NAGARAJU MBBS, DN
Received Dt : 23-Mar-24 09:20 am	Report Date 23-Mar-24 02:02 pm

LIVER FUNCTION TEST

<u>Parameter</u>	<u>Specimen</u>	<u>Result Values</u>	<u>Biological Reference Interval</u>	
Total Billirubin	Blood	0.5	0.3 - 1.2 mg/dl	Jendrassik & Grof
Direct Billirubin		0.2	0.0 - 0.3 mg/dl	DPD
Indirect Billirubin		0.3		Calculation
Serum Alkaline Phosphatase		111	53 - 128 U/L	Paranitro Phenyl phosphate kinase
SGPT/ALT		31		UV Kinetic LDH-Alanine
SGOT/AST		31	0 - 35 U/L	UV Kinetic LDH
Total Proteins		7.0	6.6 - 8.3 gms/dl	Bluret
Serum Albumin		5.0	3.5 - 5.2 g/dL	Bromocresol green
Serum Globulin		2.4	1.80 - 3.60 gms/dl	

*** End Of Report ***

Suggested Clinical Correlation * If necessary, Please discuss

Dr. RACHAKONDA SUHELA, MD (PATHOLOGY)
CONSULTANT PATHOLOGIST

LAB INCHARGE

Printed By : RAJUT

Printed On : 23-Mar-2024 02:21:52 PM

System Name : MC-KNR-D052

A UNIT OF SAHRUDAYA HEALTHCARE PVT LTD.

Civil Hospital back side, Near Nehru Statue, Karimnagar, Telangana 505001
T:+91 40 6833 4455
info@medicoverhospitals.in

www.medicoverhospitals.in





**MEDICOVER
HOSPITALS**

DEPARTMENT OF BIOCHEMISTRY

A UNIT OF SAHRUDAYA HEALTHCARE PVT LTD

Patient Name : Mr. MAHESH KUMAR PODISETTI **Age / Gender** 32 Y(s)/Male
Bill No/ UMR N&AB240323009/KAU100271 **Referred By** Dr.:RAVIKANTI NAGARAJU MBBS, DN
Received Dt : 23-Mar-24 09:20 am **Report Date** 23-Mar-24 02:02 pm

THYROID PROFILE

<u>Parameter</u>	<u>Specimen</u>	<u>Result Values</u>	<u>Biological Reference Interval</u>	<u>Method</u>
T3	Serum	1.01	0.67 - 1.81 ng/mL	ELFA
T4		5.01	4.66 - 9.32 µg/dL	ELFA
TSH		4.57	0.25 - 5.00 µIU/ml	ELFA

*** End Of Report ***

Suggested Clinical Correlation * If necessary, Please discuss

Dr. RACHAKONDA SUHELA, MD (PATHOLOGY)
CONSULTANT PATHOLOGIST

LAB INCHARGE

Printed By : RAJUT

Printed On : 23-Mar-2024 02:21:30 PM

System Name : MC-KNR-D052

A UNIT OF SAHRUDAYA HEALTHCARE PVT LTD.

Civil Hospital back side, Near Nehru Statue, Karimnagar, Telangana 505001
T:+91 40 6833 4455
info@medicoverhospitals.in

www.medicoverhospitals.in



DEPARTMENT OF PATHOLOGY

A UNIT OF SAHRUDAYA HEALTHCARE PVT LTD.

Patient Name : Mr. MAHESH KUMAR PODISETTI	Age / Gender : 32 Y(s)/Male
Bill No/ UMR No : KAB240323009/KAU100271	Referred By : Dr. RAVIKANTI NAGARAJU MBBS
Received Dt : 23-Mar-24 09:15 am	Report Date : 23-Mar-2024 02:02 pm

COMPLETE URINE EXAMINATION

<u>Parameter</u>	<u>Specimen</u>	<u>Result Values</u>	<u>Method</u>
<u>PHYSICAL EXAMINATION</u>			
Colour	Urine	Pale yellow	
Appearance		Clear	
Reaction		Alkaline	
Specific gravity		1.025	
<u>CHEMICAL EXAMINATION</u>			
Protein		Nil	
Sugar		Nil	
Blood		Negative	
<u>MICROSCOPIC EXAMINATION</u>			
Pus Cells		2-3/hpf	
Epithelial Cells		1-2/hpf	
R.B.C.		Nil	
Casts		Nil	
Crystals		Nil	

*** End Of Report ***

Suggested Clinical Correlation * If necessary, Please discuss

[Signature]
Lab Incharge

Test results related only to the item tested.

No part of the report can be reproduced without written permission of SAHRUDAYA HEALTHCARE PVT LTD.

Civil Hospital back side, Near Nehru Statue, Karimnagar, Telangana 505001
Printed On : 23-Mar-2024 02:21:47 PM
Printed By : 406813 4455
info@medicoverhospitals.in

System Name : MC-KNR-D052
www.medicoverhospitals.in



**MEDICOVER
HOSPITALS**

DEPARTMENT OF BIOCHEMISTRY

A UNIT OF SAHRUDAYA HEALTHCARE PVT LTD.

Patient Name : Mr. MAHESH KUMAR PODISETTI	Age / Gender : 32 Y(s)/Male
Bill No/ UMR N& AB240323009/KAU100271	Referred By : Dr.:RAVIKANTI NAGARAJU MBBS, DN
Received Dt : 23-Mar-24 12:26'pm	Report Date : 23-Mar-24 03:04 pm

<u>Parameter</u>	<u>Specimen</u>	<u>Result Values</u>	<u>Biological Reference Interval</u>	<u>Method</u>
Post Prandial Blood Sugar	Serum	141.2	DIABETES : \geq 200 md/dl NORMAL : 70 - 139 mg/dl PREDIABETES : 140 - 199 mg/dl NIL - NIL	TRINDERS METHOD
PLBS(POST LUNCH URINE SUGAR)		NIL		

*** End Of Report ***

Suggested Clinical Correlation * If necessary, Please discuss

LAB INCHARGE

Dr. RACHAKONDA SUHELA, MD (PATHOLOGY)
CONSULTANT PATHOLOGIST

Printed By : RAJUT

Printed On : 23-Mar-2024 03:04:49 PM

System Name : MC-KNR-D052

A UNIT OF SAHRUDAYA HEALTHCARE PVT LTD.

Civil Hospital back side, Near Nehru Statue, Karimnagar, Telangana 505001

T:+91 40 6833 4455
info@medicoverhospitals.in

www.medicoverhospitals.in



Scanned with OKEN Scanner



PATIENT NAME: Mahesh kumar.P
BILL:KAB240323009

AGE: 32/M
DATE: 23-03-2024

USG ABDOMEN & PELVIS

- * LIVER : Normal in size(15.0 cms) and raised echotexture.
No evidence of any focal solid or cystic lesions.
No evidence of any intrahepatic biliary dilatation.
 - * GALL BLADDER : Well distended. Wall thickness is normal.
No evidence of calculi or sludge.
 - * CBD &PV : Normal.
 - * PANCREAS : Visualized aspect appears normal.
 - * SPLEEN : Normal in size (11.0 cms) and echotexture.
No evidence of focal lesions or calcification.
 - * RIGHT KIDNEY : Normal in size and echotexture. CMD maintained.
No evidence of any pelvicalyceal dilatation.
 - * LEFT KIDNEY : Normal in size and echotexture. CMD maintained.
No evidence of any pelvicalyceal dilatation.
 - * URINARY BLADDER : Well distended. No calculi seen.
 - *PROSTATE: Normal in size and echotexture
- No evidence of any free fluid in peritoneal cavity and pelvis .

IMPRESSION:

Hepatomegaly with grade – II fatty infiltration.

- For clinical correlation.



Dr ANVESH REDDY
MD RADIO-DIAGNOSIS

A UNIT OF SAHRUDAYA HEALTHCARE PVT LTD.

Civil Hospital back side, Near Nehru Statue, Karimnagar, Telangana 505001
T:+91 40 6833 4455
info@medicoverhospitals.in

www.medicoverhospitals.in



MEDICOVER
HOSPITALS

DEPARTMENT OF CARDIOLOGY

A UNIT OF SAHRUDAYA HEALTHCARE PVT LTD

Patient Name : Mr. MAHESH KUMAR PODISETTI	Age / Gender : 32 Y(s)/Male
Bill No/ UMR No : KAB240323009/KAU100271	Referred By : Dr. RAVIKANTI NAGARAJU MBBS
Received Dt : 23-Mar-24 08:44 am	Report Date : 23-Mar-2024 11:04 am

2D ECHO WITH COLOUR DOPPLER

MITRAL VALVE	NORMAL
TRICUSPID VALVE	NORMAL
AORTIC VALVE	NORMAL
PULMONARY VALVE	NORMAL
RIGHT VENTRICLE	NORMAL
RIGHT ATRIUM	NORMAL
LEFT ATRIUM	3.0 cm
LEFT VENTRICLE	LVEDD= 4.0cm X LVESD=2.3 cm; EF= 65%
	IVSD=0.8 cm LVPWD=0.8cm
IAS	INTACT
IVS	INTACT
AORTA	2.8 cm
PULMONARY ARTERY	NORMAL
PERICARDIUM	NORMAL
INTRACARDIAC MASS	NIL
DOPPLER STUDY	MITRAL INFLOW: E>A AORTIC FLOW VELOCITY: 1.2 m/s PULMONARY FLOW VELOCITY: 0.8 m/s
COLOUR DOPPLER	MITRAL REGURGITATION: 1+MR MITRAL STENOSIS: NO AORTIC REGURGITATION:NO AORTIC STENOSIS: NO TRICUSPID REGURGITATION: 1+TR (RVSP: 25 mmHg)
IMPRESSION	NORMAL SIZED CARDIAC CHAMBERS NO RWMA NORMAL LV / RV SYSTOLIC FUNCTION (EF- 65%) NORMAL LV FILLING PATTERN TRIVIAL MR / TR WITH NO PAH IVC - NORMAL, COLLAPSING -WELL NO PE / CLOTS / VEG.

A UNIT OF SAHRUDAYA HEALTHCARE PVT LTD.

Page 1 of 2

Printed @ Will Hospital back side, Near Nehru Institute, Karimnagar, Telangara-505004
T:+91 40 6833 4455
info@medicoverhospitals.in

System Name : MC-KNR-D041

www.medicoverhospitals.in



Scanned with OKEN Scanner

P. Mahesh Kumar 32M

23-Mar-24 10:11:30 AM

12 Lead: Standard Placement

- NORMAL ECG -

Unconfirmed Diagnosis

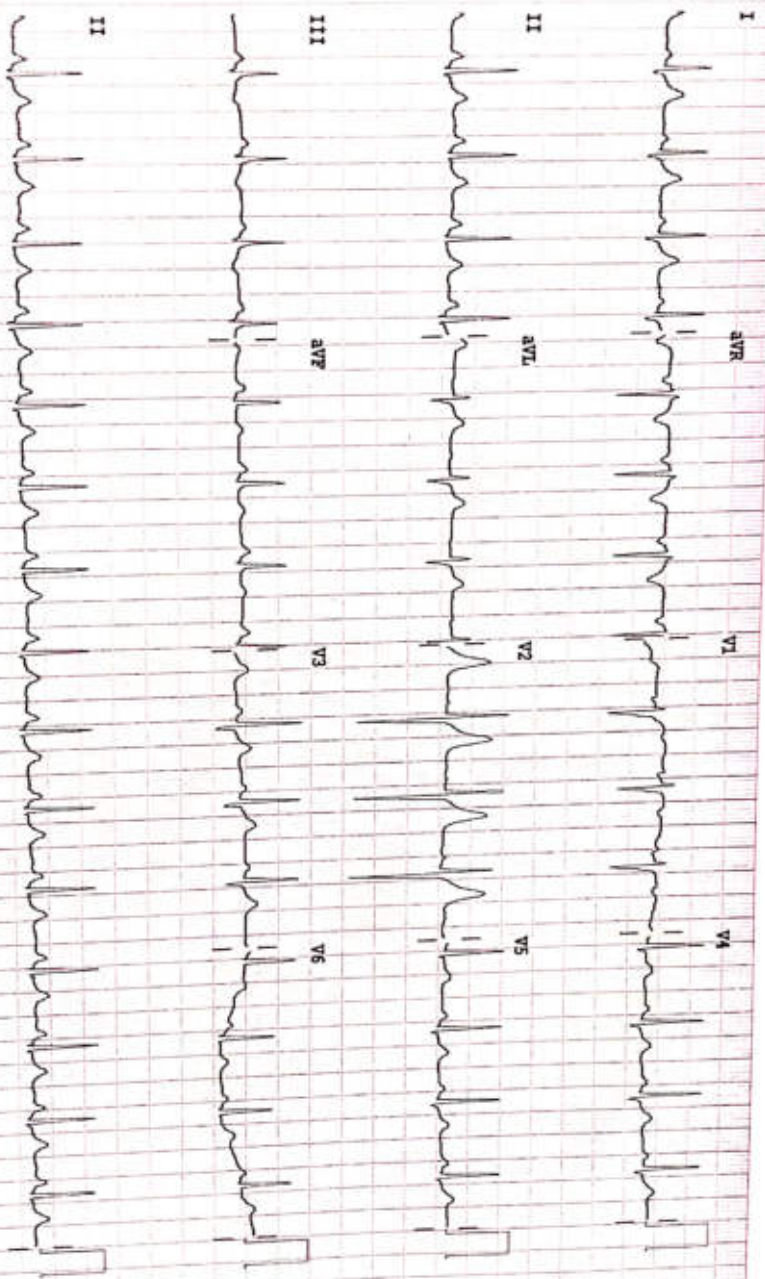

Device:

Speed: 25 mm/sec

Limb: 10 mm/mV

Chest: 10.0 mm/mV

F 60-0.15-100 Hz

100B CL

P?

32370

Item No: 1

Summary Report

ID: 240323008

NAME: MR. P. MADHUSHI KUMAR JYOTI

Report time: 11:25 am
March 23, 2024

X BRUCE

WEIGHT: 0.00 kg

Q10

Ref: By Not Applicable

(Not Applicable)

Time	Speed (kmph) / Grade (%)	HR bpm	BP mmHg	R P P X 1000	METS	ST Level	Signs Comments
02:10	0.00 / 0.00	134	130 / 80	14	1.00	1.19	
00:05	0.00 / 0.00	134	130 / 80	14	1.00	1.19	
00:05	0.00 / 0.00	136	130 / 80	15	1.00	1.19	
00:05	0.00 / 0.00	115	130 / 80	14	1.00	1.10	
00:18	0.00 / 0.00	127	130 / 80	10	1.00	1.06	
03:00	2.70 / 10.00	162	150 / 80	24	5.70	1.52	
03:00	4.00 / 12.00	171	160 / 80	27	6.00	2.55	
00:01	6.50 / 14.00	171	160 / 80	27	6.00	2.55	
01:00	0.00 / 0.00	146	160 / 80	23	1.00	3.42	
03:00	0.00 / 0.00	122	140 / 80	17	1.00	1.67	
MAX HR: 175 bpm (93.09 % of 188 bpm)		MAX BP: 150 / 80 mmHg					
DISTANCE COVERED: 0.34 Km		DOUBLE PRODUCT: 28000.00					

CONSULT CARDIOLOGIST
CONSULT CARDIOLOGIST

P 60- 0.15-100

MEDICOVER HOSPITALS

ID 240323009 HEIGHT 0 Cm WEIGHT 0.00 Kg

NAME MR P MAHESH KUMAR 32/M

Linked Median Report

March 23, 2024 11:25 am

DL BRUCE
Pre-Test

Report time 11:27 am

(mm) / ST Slope (mV/s) measured at 80 ms Post J

PHASE TIME	02:10	SPEED	0.0 kmph
STAGE DURATION	00:00	GRADE	0.0
HR	114 bpm	BP	130/80 mmHg
QRS Lead	V5	METs	1.00



ID: 243323609 HEIGHT: 0 Cm WEIGHT: 0.00 Kg
NAME: MR. P MAHESH KUMAR 32M
AGE: BRUCE
Position: Supine
(mm) / ST Slope (mV/s) measured at 80 ms Post J

MEDICOVER HOSPITALS

Linked Median Report

March 23, 2024 11:25 am
Report time 11:25 am

PHASE TIME: 02:15
STAGE DURATION: 00:00
HR: 114 bpm
QRS Lead: V5
SPEED: 0.0 kmph
GRADE: 0.0
BP: 130/80 mmHg
METs: 1.00

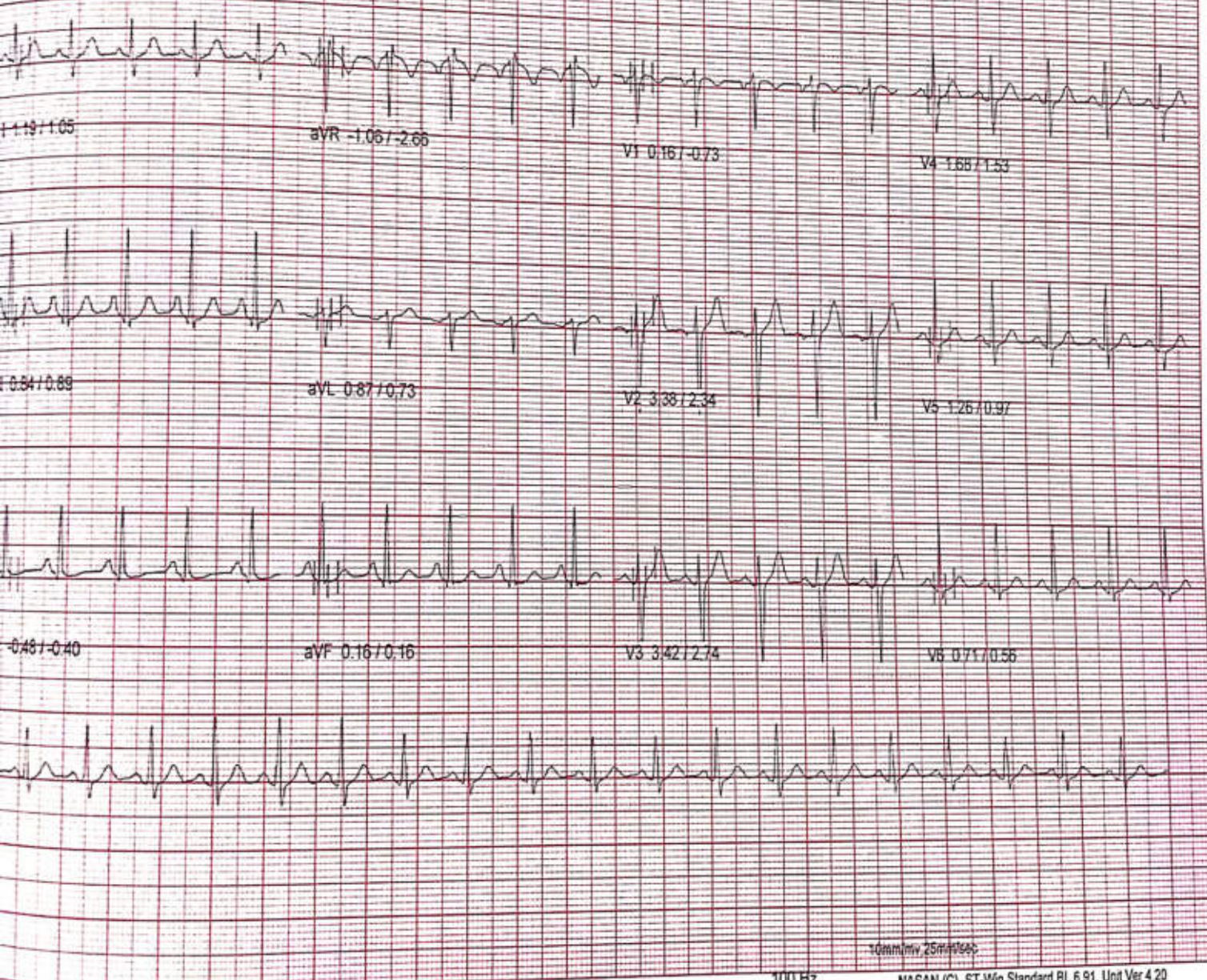

www.ecgpapers.com Ph: 044 - 2621 5745

100 Hz NASAN (C) ST-Win Standard BL 6 91, Unit Ver 4.20

ICONET

HEE33038 HEIGHT - 10 Cm WEIGHT - 0.00 Kg
MR. P. MAHESH KUMAR 32M
PRUC
Sardara
ST Slope (mV/s) measured at 60 ms Post J

MEDICOVER HOSPITALS
Linked Median Report

March 23, 2024 11:25 am
Report time 11:25 am
PHASE TIME 07:21 SPEED 7.0 km/h
STAGE DURATION: 04:00 GRADE 1.0
HR : 116 bpm BP : 130/80 mm-Hg
QRS Lead V5 ME Tc : 110

ICONET

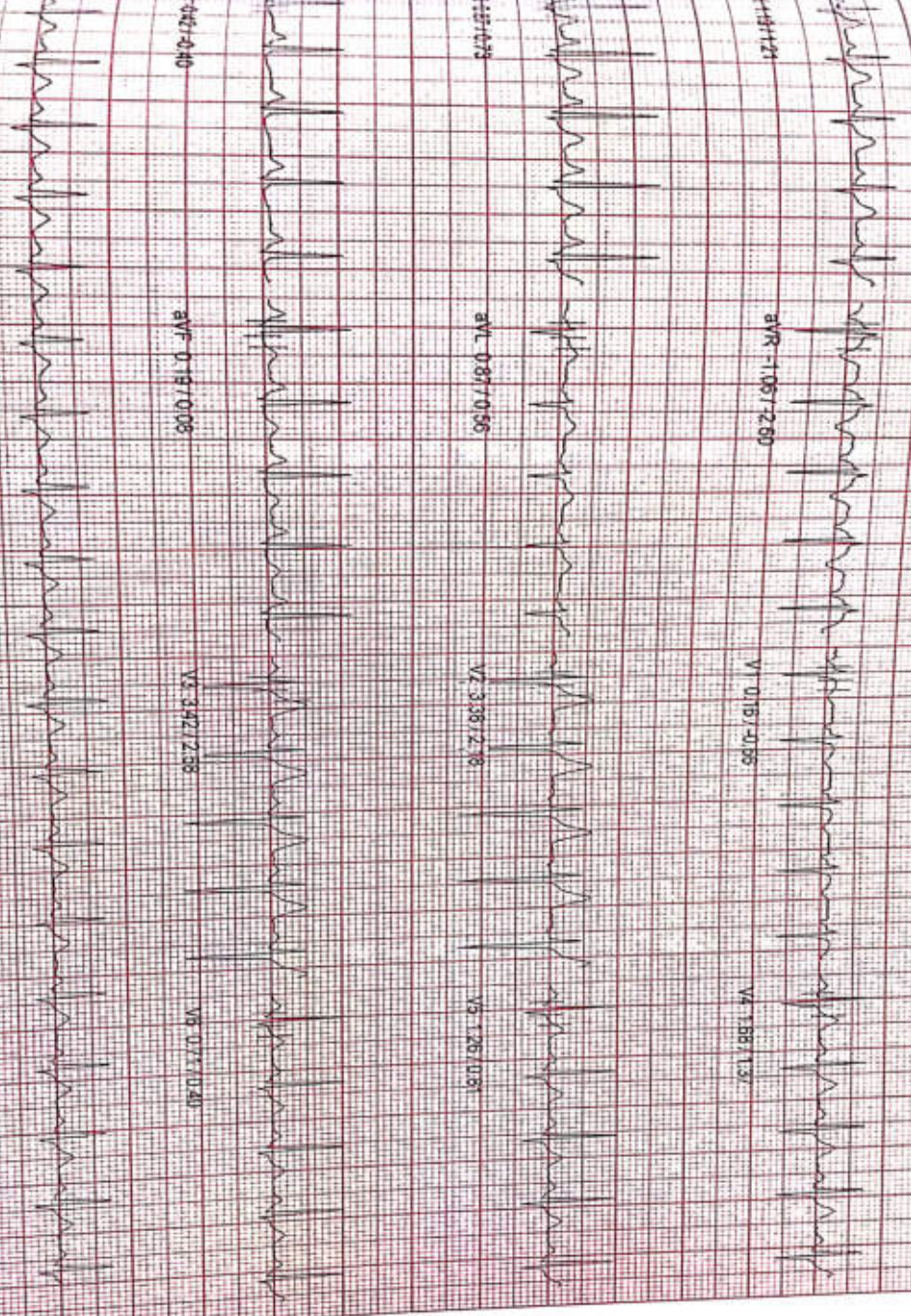



**MEDICOVER
HOSPITALS**

DEPARTMENT OF BIOCHEMISTRY

A UNIT OF SAHRUDAYA HEALTHCARE PVT LTD.

Patient Name : Mr. MAHESH KUMAR PODISETTI	Age / Gender : 32 Y(s)/Male
Bill No/ UMR No : KAB240323009/KAU100271	Referred By : Dr.:RAVIKANTI NAGARAJU MBBS, DN
Received Dt : 23-Mar-24 09:20 am	Report Date : 25-Mar-24 09:54 am

<u>Parameter</u>	<u>Specimen</u>	<u>Result Values</u>	<u>Biological Reference Interval</u>	<u>Method</u>
PSA (Total)	Serum	0.15	0 - 4 ng/mL	CMIA
*** End Of Report ***				

Suggested Clinical Correlation * If necessary, Please discuss

Dr. RACHAKONDA SUHELA, MD (PATHOLOGY)
CONSULTANT PATHOLOGIST

LAB INCHARGE

Printed By : RAJUT

Printed On : 25-Mar-2024 10:36:45 AM

System Name : MC-KNR-D052

A UNIT OF SAHRUDAYA HEALTHCARE PVT LTD.

Civil Hospital back side, Near Nehru Statue, Karimnagar, Telangana 505001
T:+91 40 6833 4455
info@medicoverhospitals.in

www.medicoverhospitals.in



Scanned with OKEN Scanner

34 PACKAGE MAHESH P 32Y M [Male]



ement function Trimming Modify Study Other

