

Health Check up Booking Request(bobE15736), Beneficiary Code-105822

1 message

Mediwheel <wellness@mediwheel.in>
To: healthcheckup.nmh@gmail.com
Cc: customercare@mediwheel.in

15 March 2024 at 11:36

Please carry Advance card zeeo copy + Height wt BP.



Mediwheel
...Your wellness partner

011-41195959

Dear Narayan Memorial Hospital

We have received a booking request with the following details. Provide your confirmation by clicking on the Yes button.

You confirm this booking? Yes No

Name : MR. MALLICK SHEKHAR RAJ

Contact Details : 7980529608

Hospital Package Name : Mediwheel Full Body Health Checkup Male Below 40

Location : 601, Diamond Harbour Rd, Manton, Behala, Kolkata, West Bengal
700034

Appointment Date : 11-04-2024

Member Information		
Booked Member Name	Age	Gender
MR. MALLICK SHEKHAR RAJ	34 year	Male

Tests included in this Package -

- Stool Test
- Thyroid Profile
- ESR
- Blood Glucose (Fasting)
- General Physician Consultation
- TMT OR 2D ECHO
- Blood Group
- Blood Glucose (Post Prandial)
- Chest X-ray
- ECG
- USG Whole Abdomen
- Eye Check-up consultation
- Urine Sugar Fasting
- Urine Sugar PP
- Dental Consultation
- Urine analysis
- CBC
- HbA1c
- Lipid Profile
- Kidney Profile
- Liver profile



DIAGNOSTICS REPORT

Patient Name	: Mr. SHEKHAR RAJ MALLICK	Order Date	: 11/04/2024 10:08
Age/Sex	: 35 Year(s)/Male	Report Date	: 12/04/2024 13:49
UHID	: NMHK.2406966	Facility	: NARAYAN MEMORIAL HOSPITAL
Ref. Doctor	:	Mobile	: 7980529608
Address	: 4/3,H/28,B.K RD, khidirpur,Kolkata, West Bengal, 700023		

USG REPORT OF WHOLE ABDOMEN (SCREENING)

LIVER : Liver is normal in size. Parenchymal echogenicity is raised. Intrahepatic biliary radicles are not dilated. No focal mass lesion is seen.

PORTA :PV : Normal. PV measures 1.0 cm.

CBD : Normal. CBD measures 0.5 cm.

GALL BLADDER :Gall bladder is normal in size, contour, outline and position. No calculus is seen. Wall thickness is normal.

PANCREAS :Pancreas is normal in size and parenchymal echogenicity. Pancreatic duct is not dilated.

SPLEEN :Spleen is not enlarged and parenchyma shows normal homogeneous pattern.

KIDNEYS :Both kidneys are normal in size, shape, outline, position and parenchymal echogenicity. Corticomedullary differentiation maintained. No evidence of any calculus/mass / hydronephrosis is seen.

Right kidney measures : 10.3 cm & Left kidney measures : 9.7 cm.

URINARY BLADDER : Urinary bladder is normal in contour, outline and distension. No vesical lesion is seen.

Registered Office :

Diamond Harbour Road
Kolkata - 700 034

Corporate Office :

Behala Manton, 85, (Mail - 601)

Diamond Harbour Road, Kolkata - 700 034

Print Date Time : 12/04/2024 13:49:12

033 6848 6866 | Mob : 91 62921 95051 | E-mail : contact@nmh.org.in

www.narayanmemorialhospital.com

Printed By ANITA RA





DIAGNOSTICS REPORT

Patient Name	: Mr. SHEKHAR RAJ MALLICK	Order Date	: 11/04/2024 10:08
Age/Sex	: 35 Year(s)/Male	Report Date	: 12/04/2024 13:49
UHID	: NMHK.2406966	Facility	: NARAYAN MEMORIAL HOSPITAL
Ref. Doctor	:	Mobile	: 7980529608
Address	: 4/3,H/28,B.K RD, khidirpur,Kolkata, West Bengal, 700023		

PROSTATE : Prostate is normal size, outline and echotexture appear normal. No focal lesion is seen. Prostate measures 2.9 cm x 3.7 cm x 2.6 cm. It weight approx 15 gm.

PERITONEUM : : No free fluid is noted.

RETROPERITONEUM : IVC and aorta appear normal. No lymphadenopathy is seen.

IMPRESSION :

- Fatty changes in liver (Grade I).

Dr.MADHUSHREE RAY NASKAR
MBBS,DMRD

Consultant Radiologist
RegNo: 57032



LABORATORY INVESTIGATION REPORT

Patient Name : Mr. SHEKHAR RAJ MALLICK
UHID : NMHK.2406966
Episode : OP
Ref. Doctor : NMH
Address : 4/3,H/28,B.K RD , khidirpur ,Kolkata,West Bengal , 700023

Age/Sex : 35 Year(s)/Male
Order Date : 11/04/2024 10:08
Mobile No : 7980529608
DOB : 01/01/1989
Facility : NARAYAN MEMORIAL HOSPITAL

Biochemistry

INVESTIGATION	RESULTS	UNITS	BIOLOGICAL REF RANGE
Sample No : 07H0170484	Collection Date : 11/04/24 11:23	Ack Date : 11/04/2024 12:19	Report Date : 11/04/24 16:21

BUN / CREATINE RATIO

SAMPLE : SERUM

BUN / CREATINE RATIO

6.8

End of Report

Dr. S. Chatterjee
MD, MBBS, FAACC
(CONSULTANT BIOCHEMIST)

Checked By



LABORATORY INVESTIGATION REPORT

Patient Name : Mr. SHEKHAR RAJ MALLICK	Age/Sex : 35 Year(s)/Male
UHID : NMHK.2406966	Order Date : 11/04/2024 10:08
Episode : OP	Mobile No : 7980529608
Ref. Doctor : NMH	DOB : 01/01/1989
Address : 4/3,H/28,B.K RD , khidirpur ,Kolkata,West Bengal , 700023	Facility : NARAYAN MEMORIAL HOSPITAL

Biochemistry

INVESTIGATION	RESULTS	UNITS	BIOLOGICAL REF RANGE
Sample No : 07H0170484	Collection Date : 11/04/24 11:23	Ack Date : 11/04/2024 12:19	Report Date : 11/04/24 16:21

BLOOD UREA NITROGEN

BLOOD UREA NITROGEN **7.5** mg/dl **6 - 20**
Calculated

End of Report

Dr.S. Chatterjee
MD, MBBS, FAACC
(CONSULTANT BIOCHEMIST)

Checked By



LABORATORY INVESTIGATION REPORT

Patient Name : Mr. SHEKHAR RAJ MALLICK	Age/Sex : 35 Year(s)/Male
UHID : NMHK.2406966	Order Date : 11/04/2024 10:08
Episode : OP	
Ref. Doctor : NMH	Mobile No : 7980529608
	DOB : 01/01/1989
Address : 4/3,H/28,B.K RD , khidirpur ,Kolkata,West Bengal , 700023	Facility : NARAYAN MEMORIAL HOSPITAL

Biochemistry

INVESTIGATION	RESULTS	UNITS	BIOLOGICAL REF RANGE
Sample No : 07H0170484	Collection Date : 11/04/24 11:23	Ack Date : 11/04/2024 12:19	Report Date : 11/04/24 16:21

SERUM CREATININE

SAMPLE : SERUM

SERUM CREATININE 1.1 mg/dl 0.7 - 1.2
Jaffe Gen2 Compensated

LIVER FUNCTION TEST (LFT)

SAMPLE : SERUM

TOTAL BILIRUBIN 0.4 mg/dl 0 - 1.1
Diazo Method

DIRECT BILIRUBIN 0.2 mg/dl 0 - 0.2
Diazo Method

INDIRECT BILIRUBIN 0.2 mg/dl 0.2 - 0.9
Calculated

SGPT (ALT) 47 ▲ (H) U/L 0 - 34
IFCC Without Pyridoxal Phosphate

SGOT (AST) 33 ▲ (H) U/L 0 - 31
IFCC Without Pyridoxal Phosphate

ALKALINE PHOSPHATASE 104 U/L 53 - 128
IFCC

TOTAL PROTEIN 7.1 g/dl 6.4 - 8.2
Biuret

ALBUMIN 4.9 gm/dl 3.5 - 5.2
Bromocresol Green

GLOBULIN 2.2 g/dl 2 - 3.5
Calculated

ALBUMIN:GLOBULIN 2.2 - 1.1 - 2.5
Calculated

GGT 91 ▲ (H) U/L 8 - 61
Enzymatic colorimetric assay

LIPID PROFILE

SAMPLE : SERUM

TOTAL CHOLESTEROL 185 mg/dl Desirable <200
CHOD-PAP Borderline 200 - 239
High ≥240

HDL CHOLESTEROL 55 mg/dl 40 - 60
Homogenous Enzymatic Colorimetric

LDL CHOLESTEROL 105 mg/dl Optimal < 100
Homogenous Enzymatic Colorimetric Borderline 130 - 159
High >160

VLDL 25 mg/dl 0 - 30
CALCULATED



LABORATORY INVESTIGATION REPORT

Patient Name : Mr. SHEKHAR RAJ MALLICK	Age/Sex : 35 Year(s)/Male
UHID : NMHK.2406966	Order Date : 11/04/2024 10:08
Episode : OP	
Ref. Doctor : NMH	Mobile No : 7980529608
	DOB : 01/01/1989
Address : 4/3,H/28,B.K RD , khidirpur ,Kolkata,West Bengal , 700023	Facility : NARAYAN MEMORIAL HOSPITAL

CHOLESTEROL-HDL RATIO	3.36	-	
LDL-HDL RATIO	1.91	-	
TRIGLYCERIDES	127	mg/dl	Desirable <150 Borderline 150 - 200 High >200
<i>Enzymatic Colorimetric</i>			

URIC ACID

SAMPLE : SERUM

URIC ACID	6.8	mg/dl	3.4 - 7
<i>Enzymatic Colorimetric</i>			

GLYCOSYLATED HAEMOGLOBIN (HbA1C)

SAMPLE : EDTA BLOOD

HbA1C	5.6		
-------	-----	--	--

Interpretation & Remark:

- HbA1c is used for monitoring diabetic control. It reflects the estimated average glucose.
- HbA1c has been endorsed by clinical groups & American Diabetes Association guidelines 2017, for diagnosis of diabetes using a cut-off point of 6.5%.
- Trends in HbA1c are a better indicator of diabetic control than a solitary test.
- Low HbA1c in a non-diabetic individual are often associated with systemic inflammatory diseases, chronic anaemia (Specially severe iron deficiency anaemia & haemolytic), chronic renal failure and liver diseases. Clinical correlation suggested.
- Interference of Haemoglobinopathies in HbA1c estimation.
 - For HbF > 25%, an alternate platform (Fructosamine) is recommended for testing of HbA1c.
 - Homozygous hemoglobinopathy is detected, fructosamine is recommended for monitoring diabetic status.
 - Heterozygous state detected (D10/ turbo is corrected for HbS and HbC trait).
- For known diabetic patients, following values can be considered as a tool for monitoring the glycemic control :

Excellent Control - 6 - 7 %,
 Fair to Good Control - 7 - 8 %,
 Unsatisfactory Control - 8 - 10 %
 Poor Control - > 10 % .

Note : Hemoglobin electrophoresis (HPLC method) is recommended for detecting hemoglobinopathy.

BLOOD SUGAR(F)

SAMPLE : PLASMA

BLOOD SUGAR FASTING	101	mg/dl	70 - 109
<i>Hexokinase</i>			

BLOOD SUGAR(PP)

SAMPLE : PLASMA

BLOOD SUGAR PP	89	mg/dl	70 - 140
<i>Hexokinase</i>			



LABORATORY INVESTIGATION REPORT

Patient Name : Mr. SHEKHAR RAJ MALLICK

UHID : NMHK.2406966

Episode : OP

Ref. Doctor : NMH

Address : 4/3,H/28,B.K RD , khidirpur ,Kolkata,West Bengal ,
700023

Age/Sex : 35 Year(s)/Male

Order Date : 11/04/2024 10:08

Mobile No : 7980529608

DOB : 01/01/1989

Facility : NARAYAN MEMORIAL HOSPITAL

End of Report

Dr.S. Chatterjee
MD, MBBS, FAACC
(CONSULTANT BIOCHEMIST)

Checked By





LABORATORY INVESTIGATION REPORT

Patient Name : Mr. SHEKHAR RAJ MALICK
UHID : NMHK.2406966
Episode : OP
Ref. Doctor : NMH
Address : 4/3,H/28,B.K RD , khidirpur ,Kolkata,West Bengal , 700023

Age/Sex : 35 Year(s)/Male
Order Date : 11/04/2024 10:08
Mobile No : 7980529608
DOB : 01/01/1989
Facility : NARAYAN MEMORIAL HOSPITAL

Hematology

INVESTIGATION: BLOOD GROUPING & Rh TYPING
 Sample No : 07H0170484
 Collection Date : 11/04/24 11:23
 Ack Date : 11/04/2024 11:46
 Report Date : 11/04/24 17:56

BLOOD GROUPING & Rh TYPING

SAMPLE : EDTA BLOOD

BLOOD GROUP
 Agglutination forward & Reverse
 RH TYPE

' B '
 POSITIVE

COMPLETE HAEMOGRAM (CBC)

SAMPLE : EDTA BLOOD

HAEMOGLOBIN (HB)
 Colorimetric method (Cyn Meth)

14.6

gm/dl 13 - 17

RBC COUNT
 Electrical Impedance Method

4.8

x10⁶/ul 4.5 - 5.5

TOTAL WBC COUNT
 Electrical Impedance Method

6.3

10³/cmm 4 - 10

PLATELET COUNT
 Electrical Impedance Method

200

10³/cmm 150 - 410

PCV
 RBC pulse ht. detection method

45

% 40 - 50

MCV
 calculated

94

fl 83 - 101

MCH
 Calculated

31

pg 27 - 32

MCHC
 Calculated

32

gm/dl 31.5 - 34.5

ESR
 Modified Westergren Method

10

% 0 - 10

DIFFERENTIAL COUNT

NEUTROPHILS
 Microscopy

64

% 40 - 80

LYMPHOCYTES
 Microscopy

28

% 20 - 40

MONOCYTES
 Microscopy

06

% 2 - 10

EOSINOPHILS
 Microscopy

02

% 1 - 6

BASOPHILS
 Microscopy

00

% 0 - 2

PERIPHERAL BLOOD SMEAR

RBC

Normocytic normochromic.

WBC

Within normal limits.

Narayan
LIBS110WB2005PTC104884
No. 19AACCN1707E1ZS



LABORATORY INVESTIGATION REPORT

Patient Name : Mr. SHEKHAR RAJ MALLICK
UHID : NMHK.2406966
Episode : OP
Ref. Doctor : NMH
Address : 4/3,H/28,B.K RD , khidirpur ,Kolkata,West Bengal , 700023

Age/Sex : 35 Year(s)/Male
Order Date : 11/04/2024 10:08
Mobile No : 7980529608
DOB : 01/01/1989
Facility : NARAYAN MEMORIAL HOSPITAL

PLATELET Adequate.

End of Report

Dr.DIP NARAYAN MUKHERJEE
MD(Microbiology)
RegNo: Reg no. 57062

Dr.MAINAK CHAKRABORTY
MBBS, MD(PATH)
(CONSULTANT PATHOLOGIST)

Checked By



Registered Office :
82, Diamond Harbour Road
Behala, Kolkata - 700 034

Corporate Office :
Behala Manton, 85, (Mail - 601)
Diamond Harbour Road, Kolkata - 700 034

www.narayanmemorialhospital.com



LABORATORY INVESTIGATION REPORT

Patient Name : Mr. SHEKHAR RAJ MALLICK
UHID : NMHK.2406966
Episode : OP
Ref. Doctor : NMH
Address : 4/3,H/28,B.K RD , khidirpur ,Kolkata,West Bengal , 700023
Age/Sex : 35 Year(s)/Male
Order Date : 11/04/2024 10:08
Mobile No : 7980529608
DOB : 01/01/1989
Facility : NARAYAN MEMORIAL HOSPITAL

Immunology

INVESTIGATION	RESULTS	UNITS	BIOLOGICAL REF RANGE
Sample No : 07H0170484	Collection Date : 11/04/24 11:23	Ack Date : 11/04/2024 12:19	Report Date : 11/04/24 16:21

THYROID FUNCTION TEST SAMPLE : SERUM

TEST	RESULTS	UNITS	BIOLOGICAL REF RANGE
T3 ECLIA	1.25	ng/ml	0.60 - 1.80
T4 ECLIA	7.64	ug/dL	5.40 - 11.70
TSH ECLIA	3.04	uIU/ml	Adult Male – 0.27-5.50 Adult Female – 0.27-5.50 Newborns - <25 Upto 12 years – 0.3-5

Interpretations:

- For diagnostic purposes, the result should always be assessed in conjunction with the patient's medical history, clinical examinations and other findings.
- The assay is unaffected by icterus (Bilirubin < 701 µmol/L or < 41 mg/dL), hemolysis (Hb < 0.621 mmol/L or < 1 g/dL), lipemia (Intralipid < 1500 mg/dL), biotin (<102 nmol/L or < 25 ng/ml), IgG < 2 g/dL and IgM < 0.5 g/dL)
- There is no high dose hook effect at TSH concentrations upto 1000 µmol/ml.
- TSH values may be transiently altered because of non thyroidal illness like several infections, liver disease, renal and heart failure, several burns, trauma and surgery etc. Drugs that decrease TSH values e.g. L-dopa, Glucocorticoid drugs that increase TSH values e.g. Iodine, Lithium, Amiodarone.
- The assay is unaffected by icterus (bilirubin < 633 µmol/L or < 37 mg/dl), hemolysis (Hb < 1.4 mmol/L or < 2.3 g/dl), lipemia (triglycerides < 28.5 mmol/L or 2500 mg/dl) and biotin (< 409 nmol or < 100 ng/ml).
- The assay is unaffected by icterus (bilirubin < 599 µmol/L or < 35 mg/dl), hemolysis (Hb < 1.2 mmol/L or < 2.0 g/dl), lipemia (Intralipid < 1800 mg/dl) and biotin (< 123 nmol or < 30 ng/ml).

End of Report

Dr.S. Chatterjee
MD, MBBS, FAAC
 (CONSULTANT BIOCHEMIST)



LABORATORY INVESTIGATION REPORT

Patient Name : Mr. SHEKHAR RAJ MALLICK	Age/Sex : 35 Year(s)/Male
UHID : NMHK.2406966	Order Date : 11/04/2024 10:08
Episode : OP	Mobile No : 7980529608
Ref. Doctor : NMH	DOB : 01/01/1989
Address : 4/3,H/28,B.K RD , khidirpur ,Kolkata,West Bengal , 700023	Facility : NARAYAN MEMORIAL HOSPITAL

Clinical Pathology

INVESTIGATION	RESULTS	UNITS	BIOLOGICAL REF RANGE
Sample No : 07H0170484	Collection Date : 11/04/24 11:23	Ack Date : 11/04/2024 14:08	Report Date : 11/04/24 16:25

URINE FOR R/E SAMPLE : URINE

PHYSICAL EXAMINATION

VOLUME	40	ml	
COLOUR	STRAW		
APPEARANCE	SLIGHTLY HAZY		
SPECIFIC GRAVITY	1.015		1.010 - 1.030
REACTION(pH)	ACIDIC (pH - 6.5)		

CHEMICAL EXAMINATION

SUGAR	ABSENT	ABSENT
ALBUMIN.	ABSENT	ABSENT
BLOOD	ABSENT	ABSENT
KETONE	ABSENT	ABSENT
BILE SALT	ABSENT	ABSENT
BILE PIGMENTS	ABSENT	ABSENT

MICROSCOPIC EXAMINATION

PUS CELLS	2-4/HPF	<5/HPF
EPITHELIAL CELLS	1-2/HPF	<20/HPF
RBC	ABSENT	
CAST	ABSENT	ABSENT
CRYSTAL	ABSENT	ABSENT

Please correlate clinically.

End of Report

Dr. MAINAK CHAKRABORTY
MBBS, MD(PATH)
(CONSULTANT PATHOLOGIST)

Office :
Diamond Harbour Road
Kolkata - 700 034

Corporate Office :
Behala Manton, 85, (Mail - 601)
Diamond Harbour Road, Kolkata - 700 034

www.narayanmemorialhospital.com

Follow us on

8640 0000 | Mob : +91 62921 95051 | E-mail : contact@nmh.org.in



LABORATORY INVESTIGATION REPORT

Patient Name : Mr. SHEKHAR RAJ MALLICK	Age/Sex : 35 Year(s)/Male
UHID : NMHK.2406966	Order Date : 11/04/2024 10:08
Episode : OP	Mobile No : 7980529608
Ref. Doctor : NMH	DOB : 01/01/1989
Address : 4/3,H/28,B.K RD , khidirpur ,Kolkata,West Bengal , 700023	Facility : NARAYAN MEMORIAL HOSPITAL

Clinical Pathology

INVESTIGATION	RESULTS	UNITS	BIOLOGICAL REF RANGE
Sample No : 07H0170484	Collection Date : 11/04/24 11:23	Ack Date : 12/04/2024 11:40	Report Date : 12/04/24 12:39

URINE FOR SUGAR FASTING

SAMPLE : URINE

RESULT ABSENT

End of Report

Dr.S. Chatterjee
MD, MBBS, FAACC
(CONSULTANT BIOCHEMIST)

Checked By



LABORATORY INVESTIGATION REPORT

Patient Name : Mr. SHEKHAR RAJ MALLICK	Age/Sex : 35 Year(s)/Male
UHID : NMHK.2406966	Order Date : 11/04/2024 10:08
Episode : OP	Mobile No : 7980529608
Ref. Doctor : NMH	DOB : 01/01/1989
Address : 4/3,H/28,B.K RD , khidirpur ,Kolkata,West Bengal , 700023	Facility : NARAYAN MEMORIAL HOSPITAL

Clinical Pathology

INVESTIGATION	RESULTS	UNITS	BIOLOGICAL REF RANGE
Sample No : 07H0170499	Collection Date : 11/04/24 13:09	Ack Date : 12/04/2024 10:35	Report Date : 12/04/24 12:39

URINE FOR SUGAR PP
SAMPLE : URINE

RESULT ABSENT
End of Report

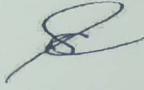
Dr.S. Chatterjee
MD, MBBS, FAACC
(CONSULTANT BIOCHEMIST)

Checked By

Narayan Memorial Hospital

(A Unit of Narayan Health Services Pvt. Ltd.)

CIN No. : U85110WB2005PTC104884

GSTIN No. : 19AACCN1707E1ZS



DIAGNOSTICS REPORT

Patient Name	: Mr. SHEKHAR RAJ MALLICK	Order Date	: 11/04/2024 10:08
Aqe/Sex	: 35 Year(s)/Male	Report Date	: 11/04/2024 12:28
UHID	: NMHK.2406966	Facility	: NARAYAN MEMORIAL HOSPITAL
Ref. Doctor	:	Mobile	: 7980529608
Address	: 4/3,H/28,B.K RD, khidirpur,Kolkata, West Bengal, 700023		

ELECTROCARDIOGRAM REPORT (ECG)

HR	: 55 bpm
Rhythm	: Sinus
P wave	: Normal
PR Interval	: 136 msec
QRS axis	: Normal
QRS duration	: 94 msec
QRS configuration	: Normal
T wave	: Non specific changes
ST segment	: Non specific changes
QTc	: 371 msec
QT	: 386 msec

IMPRESSION

- Sinus bradycardia. Normal QRS axis.

- Non specific ST-T changes.

Clinical correlation please.

Dr.INDIRA BANERJEE
MD,DNB,FNB,MRCPC (UK)

Board Certified Comprehensive
Echocardiographer (USA)

Registered Office :

582, Diamond Harbour Road

Behala, Kolkata - 700 034

Corporate Office :

Behala Manton, 85, (Mail - 601)

Diamond Harbour Road, Kolkata - 700 034

www.narayanmemorialhospital.com

Print By : Kajon chakraborty

Follow us on



Page 1 of 1

Ph : 033 6640 0000 | Mob : +91 62921 95051 | E-mail : contact@nmh.org.in



Scanned with OKEN Scanner

WELTICK
Male
kg

HR 55/min
Intervals:
RR 1087 ms
P 108 ms
PR 136 ms
QRS 94 ms
QT 386 ms
QTc 371 ms
(Bazett)

P (11) 35°
QRS 21°
T 29°
P (11) 0.12 mV
S (V1) -0.61 mV
R (V5) 1.29 mV
 Sokol, 2.58 mV

SINUS RHYTHM
OTHERWISE NORMAL ECG
6.02

UNCONFIRMED REPORT

10 mm/mV

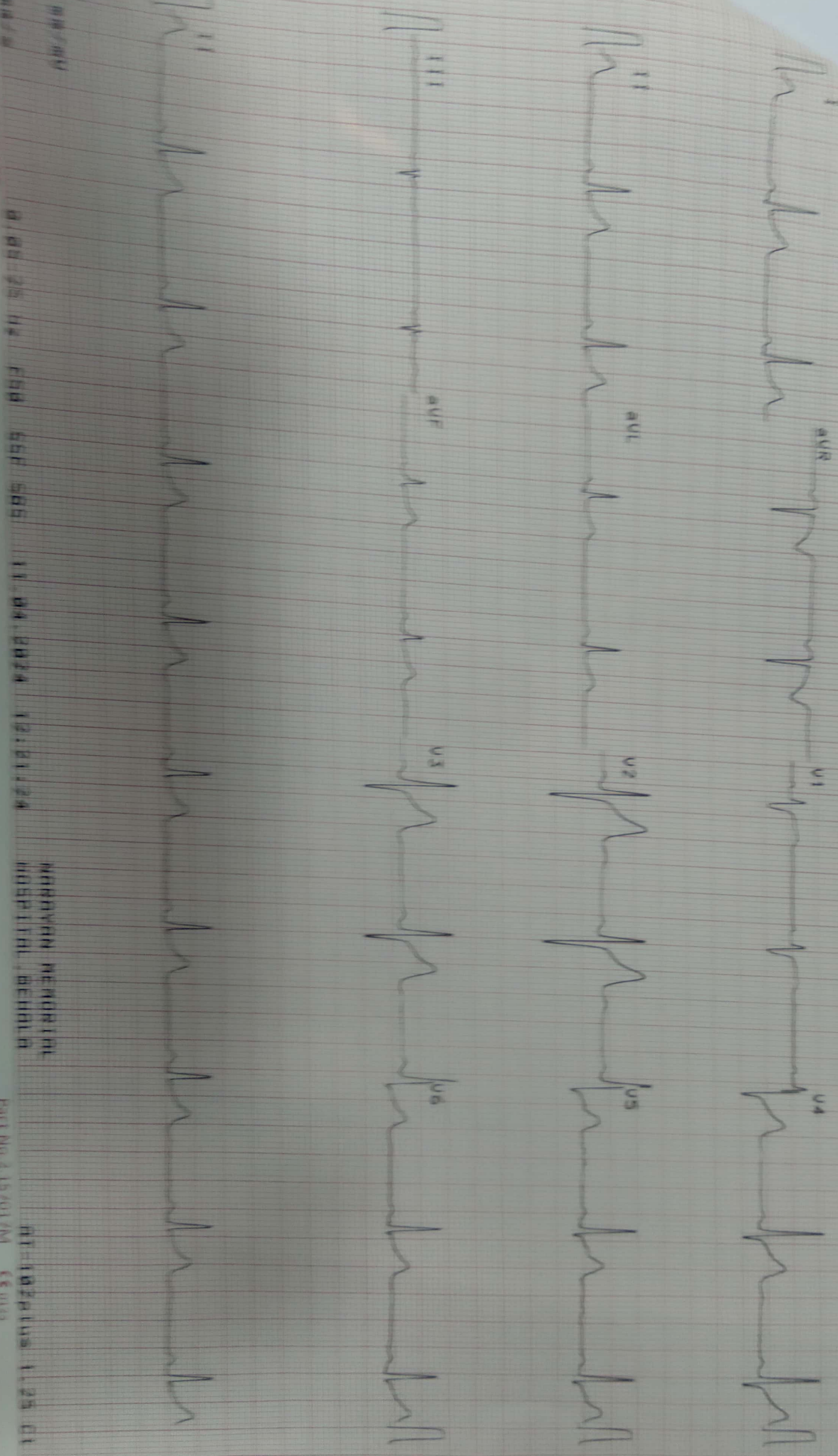

0.08 25 Hz ECG 567 565 11.04.2024 12:21:24
NORWAYN MEMORIAL HOSPITAL, BEHOLD
Part No 2 15/01/01 11.10.2024 1.25.01

Narayan Memorial Hospital

(A Unit of Narayan Health Services Pvt. Ltd.)

CIN No. : U85110WB2005PTC104884

GSTIN No. : 19AACCN1707E1ZS



DIAGNOSTICS REPORT

Patient Name	: Mr. SHEKHAR RAJ MALLICK	Order Date	: 11/04/2024 10:08
Age/Sex	: 35 Year(s)/Male	Report Date	: 11/04/2024 14:33
UHID	: NMHK.2406966	Facility	: NARAYAN MEMORIAL HOSPITAL
Ref. Doctor	:	Mobile	: 7980529608
Address	: 4/3,H/28,B.K RD, khidirpur,Kolkata, West Bengal, 700023		

REPORT OF ECHO SCREENING

No regional wall motion abnormality at rest.
Normal LV systolic function (LVEF = 65%).
Normal RV systolic function. (TAPSE = 2.4 cm, RVS' = 0.13 m/s).
Adequate diastolic compliance (E/e' = 6.07). E/A = 1.43
No pericardial effusion.
Trivial TR. Estimated PASP= 26 mmHg.
IVC normal diameter &> 50 % respiratory compressibility.
No thrombus, mass / vegetation.

Dr. Sudip Chakraborty
MBBS, DIP (Preventative Cardiology)
fellow Clinical

RegNo: 56285

Website : www.narayanmemorialhospital.com
E-mail : contact@nmh.org.in

Head Office :
Durgam Harbour Road
Kolkata - 700 034
Print Date Time : 11/04/2024 15:04:31
Corporate Office :
Behala Manton, 85, (Mail - 601)
Road, Kolkata - 700 034
640 0000 | Mob : +91 62921 95051 | E-mail : contact@nmh.org.in

www.narayanmemorialhospital.com

Print By : Kajon chakraborty

Follow us on



Scanned with OKEN Scanner

