

Dr. RAVIKANTI NAGARAJU
MBBS, DNB
APMC72726
GENERAL PHYSICIAN

Organization Name : ARCOFEMI HEALTHCARE PVT LTD

Ref. Letter No. :

Name : Mrs. SWATHI GAJJELA

Age : 32 Year(s) / Female

Token

UMR No : KAU100266

Ref. Doctor :

Address : KHAZIPET
WARANGAL, TELANGANA

Visit Type : NORMAL

Phone No : 9502955470

627

Consult.No : KAOC23-021627

Date : 23-Mar-2024

32 yr female
no h/o H/W / DM / Hypo
ditem

Bp < 100/70 mmHg
SpO2 99%
PR 105 bpm

In upper Ab.

less. abd.

ph. -> Dietas LbMk ment- expu.
-> Neelach basting lipid profile
FBS
PPBS

2hr (3) months

KAU100266

*KAU100266

KAOC23-021627

*KAOC23-021627



6294255865

Dr. PRATHISTA RAO
93847
GYNAECOLOGY

Organization Name : ARCOFEMI HEALTHCARE PVT LTD

ReF. Letter No. :

Name : Mrs. SWATHI GAJJELA
UMR No : KAU100266
Address : KHAZIPET
WARANGAL, TELANGANA

Age : 32 Year(s) / Female
Ref. Doctor :
Visit Type : NORMAL
Phone No : 9502955470

Token

628

Consult.No : KAOC23-021628

Date : 23-Mar-2024

Bp - 100/70 mmHg
SpO2 99.1
PR 105 bpm
Wt 56.1 kgs

Recurrent
AVVC

e/k
Pt-clc1A

PLA - soft

Pls - Cervix -
Candy white discharge
vaginal walls - Inflamed.
Redner ⊕

1) T. ZINCOVIT
Po/or x 30 days

Plv - ut = NS/AIFF

CAP. CANUSOFT-CL
Vaginal pessaries.
Per vaginal.

x 6 days

Ach
Pap sm - Taken

KAU100266

*KAU100266

KAOC23-021628

*KAOC23-02162

Review 30d/sms
uf



MEDICOVER
HOSPITALS

A UNIT OF SAHRUDAYA HEALTHCARE PVT LTD.

DEPARTMENT OF HAEMATOLOGY

Patient Name : Mrs. SWATHI GAJJELA **Age / Gender** : 32 Y(s)/Female
Bill No/ UMR No : KAB240323003/KAU100266 **Referred By** : Dr. RAVIKANTI NAGARAJU MBBS, DM
Received Dt : 23-Mar-24 09:00 am **Report Date** : 23-Mar-24 12:16 pm

<u>Parameter</u>	<u>Specimen</u>	<u>Result Values</u>	
BLOOD GROUPING AND RH			
BLOOD GROUP	Blood	" B "	
Rh (D) Typing		POSITIVE	
E S R		25mm/1st hr	Male : 0 - 10.0 mm/hr Female : 0 - 20.0 mm/hr
CBP (COMPLETE BLOOD PICTURE)			
Haemoglobin		12.1	11.0 - 16.5 gm%
RBC.		4.40	3.5 - 4.5 mill / cumm
WBC Count		7.800	4,000 - 11,000 cells/cumm
DIFFERENTIAL COUNT			
Polymorphs	blood	53	40 - 75 %
Lymphocytes		34	20 - 40 %
Monocytes		08	2 - 10 %
Eosinophils		05	1 - 6 %
Basophils		00	0 - 2 %
Platelet count		2.81	1.5 - 4.0 Lakhs/Cumm
Haematocrit(PCV)		36	35.0 - 50.0 Vol%
Mean Cell Volume (MCV)		83	80 - 97 fl
Mean Cell Haemoglobin (MCH)		27	27 - 32 pg
Mean Cell Haemoglobin Concentration (MCHC)		33	31.5 - 36.0 gms%

*** End Of Report ***

Suggested Clinical Correlation * If necessary, Please discuss

Dr. RACHAKONDA SUHELA, MD (PATHOLOGY)
CONSULTANT PATHOLOGIST

Printed By : RAJUT

Printed On : 23-Mar-2024 12:37:19 PM

System Name : MC-KNR-D052

A UNIT OF SAHRUDAYA HEALTHCARE PVT LTD.

Civil Hospital back side, Near Nehru Statue, Karimnagar, Telangana 505001

T:+91 40 6833 4455

info@medicoverhospitals.in

www.medicoverhospitals.in



Scanned with OKEN Scanner



DEPARTMENT OF BIOCHEMISTRY

A UNIT OF SAHRUDAYA HEALTHCARE PVT LTD.

Patient Name : Mrs. SWATHI GAJJELA
Age / Gender : 32 Y(s)/Female
Bill No/ UMR No : KAB240323003/KAU100266
Referred By : Dr. RAVIKANTI NAGARAJU MBBS, DN
Received Dt : 23-Mar-24 09:00 am
Report Date : 23-Mar-24 12:16 pm

<u>Parameter</u>	<u>Specimen</u>	<u>Result Values</u>	<u>Biological Reference Interval</u>	<u>Method</u>
LIPID PROFILE				
Total Cholesterol	Serum	158	Borderline high : 200 - 239 mg/dl High : > 240 mg/dl Desirable : < 200 mg/dl	TRINDERS METHOD
HDL Cholesterol		39	High : > 60 mg/dl Low : < 40 mg/dl	Phosphotungstate
LDL Cholesterol		71	Optimal : < 100 mg/dl Borderline high : 130 - 159 mg/dl High : 160 - 189 mg/dl above optimal : 100 - 129 mg/dl	Calculation
VLDL Cholesterol		48	6 - 35 mg/dl	Calculation
Triglycerides		240	Very high : > 500 mg/dl High : 200 - 499 mg/dl Borderline high : 150 - 199 mg/dl	GPO-TRINDERS METHOD
Fasting Blood Sugar		106	NORMAL : 70.0 - 109.0 mg/dl PREDIABETES : 110 - 125 mg/dl DIABETES : >= 126 md/dl	TRINDERS METHOD
Fasting Urine Sugar		Nil		

*** End Of Report ***

Suggested Clinical Correlation * If necessary, Please discuss

Dr. RACHAKONDA SUHELA, MD (PATHOLOGY)
CONSULTANT PATHOLOGIST

Printed By : RAJU

Printed On : 23-Mar-2024 12:37:42 PM

System Name : MC-KNR-D052

A UNIT OF SAHRUDAYA HEALTHCARE PVT LTD.

Civil Hospital back side, Near Nehru Statue, Karimnagar, Telangana 505001
T:+91 40 6833 4455
info@medicoverhospitals.in

www.medicoverhospitals.in





DEPARTMENT OF BIOCHEMISTRY

A UNIT OF SAHRUDAYA HEALTHCARE PVT LTD

Patient Name : Mrs. SWATHI GAJJELA
Age./Gender 32 Y(s)/Female
Bill No/ UMR No AB240323003/KAU100266
Referred By Dr.:RAVIKANTI NAGARAJU MBBS, DN
Received Dt : 23-Mar-24 09:00 am
Report Date 23-Mar-24 12:16 pm

RENAL FUNCTION TEST

<u>Parameter</u>	<u>Result Values</u>	<u>Biological Reference Interval</u>	<u>Method</u>
Serum sodium	142	135.0 - 146.0 meq/L	Ion Selective Electrode
Serum potassium	4.7	3.5 - 5.5 meq/L	Ion Selective Electrode
Serum Chloride	105	95.0 - 105.0 meq/L	Ion Selective Electrode
Serum Creatinine	0.6	0.6 - 1.4 .mg/dl	
Blood Urea	18	15.0 - 40.0 mg/dl	Urease-GLDH
Uric Acid	3.1	2.4 - 5.7 mg/dl	Enzymatic Uricase/End point

*** End Of Report ***

Suggested Clinic : RAJUT

LAB INCHARGE

Dr. RACHAKONDA SUHELA, MD (PATHOLOGY)
CONSULTANT PATHOLOGIST

Printed By : RAJUT

Printed On : 23-Mar-2024 12:37:32 PM

System Name : MC-KNR-D052

A UNIT OF SAHRUDAYA HEALTHCARE PVT LTD.

Civil Hospital back side, Near Nehru Statue, Karimnagar, Telangana 505001
T:+91 40 6833 4455
info@medicoverhospitals.in

www.medicoverhospitals.in





DEPARTMENT OF BIOCHEMISTRY

MEDICOVER HOSPITALS

A UNIT OF SAHRUDAYA HEALTHCARE PVT LTD

Patient Name : Mrs. SWATHI GAJJELA
Age /Gender 32 Y(s)/Female
Bill No/ UMR N&AB240323003/KAU100266
Referred By Dr.:RAVIKANTI NAGARAJU MBBS, DN
Received Dt : 23-Mar-24 09:00 am
Report Date 23-Mar-24 12:16 pm

LIVER FUNCTION TEST

Parameter	Specimen	Result Values	Biological Reference Interval	
Total Bilirubin	Blood	0.4	0.3 - 1.2 mg/dl	Jendrassik & Grof
Direct Bilirubin		0.1	0.0 - 0.3 mg/dl	DPD
Indirect Bilirubin		0.3		Calculation
Serum Alkaline Phosphatase		87	42 - 98 U/L	Paranitro Phenyl phosphate kinase
SGPT/ALT		26		UV Kinetic LDH-Alanine
SGOT/AST		22	0 - 31 U/L	UV Kinetic LDH
Total Proteins		7.5	6.6 - 8.3 gms/dl	Biuret
Serum Albumin		4.5	3.5 - 5.2 g/dL	Bromocresol green
Serum Globulin		3.0	1.80 - 3.60 gms/dl	

*** End Of Report ***

Suggested Clinical Correlation * If necessary, Please discuss

Dr. RACHAKONDA SUHELA, MD (PATHOLOGY)
CONSULTANT PATHOLOGIST

LAB INCHARGE

Printed By : RAJUT Printed On : 23-Mar-2024 12:37:48 PM System Name : MC-KNR-D052

A UNIT OF SAHRUDAYA HEALTHCARE PVT LTD.

Civil Hospital back side, Near Nehru Statue, Karimnagar, Telangana 505001
T:+91 40 6833 4455
info@medicoverhospitals.in

www.medicoverhospitals.in

DEPARTMENT OF BIOCHEMISTRY

Patient Name : Mrs. SWATHI GAJJELA
 Bill No/ UMR No : KAB240323003/KAU100266
 Received Dt : 23-Mar-24 09:00 am
 Age /Gender : 32 Y(s)/Female
 Referred By : Dr. RAVIKANTI NAGARAJU MBBS, DN
 Report Date : 23-Mar-24 12:16 pm

Parameter	Specimen	Result Values	Biological Reference Interval	Method
GLYCOSYLATED HAEMOGLOBIN (HBA1C)				
HbA1c	EDTA Blood	5.0	Non Diabetic : 4 - 6 % Good Control : 6 - 7 % Fair Control : 7 - 8 % Poor Control : 8 - 10 % Very Poor Control : > 10 %	Ion exchange resin
THYROID PROFILE				
T3		1.72	0.67 - 1.81 ng/mL	ELFA
T4		6.37	4.66 - 9.32 µg/dL	ELFA
TSH		0.29	0.25 - 5.00 µIU/ml	ELFA

*** End Of Report ***

Suggested Clinical Correlation * If neccessary, Please discuss

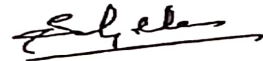

Dr. RACHAKONDA SUHELA, MD (PATHOLOGY)
CONSULTANT PATHOLOGIST

Printed By : RAJUT

Printed On : 23-Mar-2024 12:37:57 PM

System Name : MC-KNR-D052

A UNIT OF SAHRUDAYA HEALTHCARE PVT LTD.

Civil Hospital back side, Near Nehru Statue, Karimnagar, Telangana 505001
 T:+91 40 6833 4455
 info@medicoverhospitals.in

www.medicoverhospitals.in

Civil Hospital back side, Near Nehru Statue, Karimnagar, Telangana 505001
 T:+91 40 6833 4455
 info@medicoverhospitals.in

www.medicoverhospitals.in



MEDICOVER
HOSPITALS

A UNIT OF SAHRUDAYA HEALTHCARE PVT LTD

DEPARTMENT OF PATHOLOGY

Patient Name : Mrs. SWATHI GAJJELA
 Bill No/ UMR No : KAB240323003/KAU100266
 Received Dt : 23-Mar-24 09:00 am
 Age / Gender : 32 Y(s)/Female
 Referred By : Dr. RAVIKANTI NAGARAJU MBBS
 Report Date : 23-Mar-2024 12:16 pm

COMPLETE URINE EXAMINATION

Parameter	Specimen	Result Values	Method
PHYSICAL EXAMINATION			
Colour	Urine	Pale yellow	
Appearance		Clear	
Reaction		Acidic	
Specific gravity		1.025	
CHEMICAL EXAMINATION			
Protein		Nil	
Sugar		Nil	
Blood		Present	
MICROSCOPIC EXAMINATION			
Pus Cells		2-3/hpf	
Epithelial Cells		1-2/hpf	
R.B.C.		1-2/hpf	

*** End Of Report ***

Suggested Clinical Correlation * If necessary, Please discuss

Test results related only to the item tested.

Lab Incharge

No part of the report can be reproduced without written permission of the laboratory.

Civil Hospital back side, Near Nehru Statue, Karimnagar, Telangana 505001

T: +91 40 6833 4455
 info@medicoverhospitals.in

Printed On : 23-Mar-2024 12:38:05 PM

System Name : MC-KNR-D052
 www.medicoverhospitals.in



PATIENT NAME: Swathi.G
BILL: KAB240323003



A UNIT OF SAHRUDAYA HEALTHCARE PVT LTD.
AGE: 32/F
DATE: 23-03-2024

USG ABDOMEN & PELVIS

- * LIVER : Normal in size and echotexture.
No evidence of any focal solid or cystic lesions.
No evidence of any intrahepatic biliary dilatation.
 - * GALL BLADDER : Well distended. Wall thickness is normal.
No evidence of calculi or sludge.
 - * CBD & PV : Normal.
 - * PANCREAS : Visualized aspect appears normal.
 - * SPLEEN : Normal in size and echotexture.
No evidence of focal lesions or calcification.
 - * RIGHT KIDNEY : Normal in size and echotexture. CMD maintained.
No evidence of any pelvicalyceal dilatation.
 - * LEFT KIDNEY : Normal in size and echotexture. CMD maintained.
No evidence of any pelvicalyceal dilatation.
Calculus measuring 6 mm in upper pole.
 - * URINARY BLADDER : Well distended. No calculi seen.
 - * UTERUS : Uterus is anteverted and normal in size.
Endometrial thickness normal (7 mm).
 - * BOTH OVARIES : Right ovary : Normal in size and echotexture.
Left ovary: Normal in size and echotexture.
- No evidence of any free fluid in peritoneal cavity and pelvis .

A UNIT OF SAHRUDAYA HEALTHCARE PVT LTD.

Civil Hospital back side, Near Nehru Statue, Karimnagar, Telangana 505001
T:+91 40 6833 4455
info@medicoverhospitals.in

www.medicoverhospitals.in



Scanned with OKEN Scanner



IMPRESSION:

Left non obstructive renal calculus. No hydroureteronephrosis.

- For clinical correlation.

**Dr ANVESH REDDY
MD RADIO-DIAGNOSIS**

A UNIT OF SAHRUDAYA HEALTHCARE PVT LTD.

Civil Hospital back side, Near Nehru Statue, Karimnagar, Telangana 505001
T: +91 40 6833 4455
info@medicoverhospitals.in

www.medicoverhospitals.in



DEPARTMENT OF CARDIOLOGY

A UNIT OF SAHRUDAYA HEALTHCARE PVT LTD.

Patient Name : Mrs. SWATHI GAJJELA	Age / Gender : 32 Y(s)/Female
Bill No/ UMR No : KAB240323003/KAU100266	Referred By : Dr. RAVIKANTI NAGARAJU MBBS
Received Dt : 23-Mar-24 08:28 am	Report Date : 23-Mar-2024 10:38 am

2D ECHO WITH COLOUR DOPPLER

MITRAL VALVE	NORMAL
TRICUSPID VALVE	NORMAL
AORTIC VALVE	NORMAL
PULMONARY VALVE	NORMAL
RIGHT VENTRICLE	NORMAL
RIGHT ATRIUM	NORMAL
LEFT ATRIUM	3.3 cm
LEFT VENTRICLE	LVEDD=4.2 cm X LVESD= 2.5cm; EF= 63% IVSD=0.8 cm LVPWD=0.8 cm
IAS	INTACT
IVS	INTACT
AORTA	2.8 cm
PULMONARY ARTERY	NORMAL
PERICARDIUM	NORMAL
INTRACARDIAC MASS	NIL
DOPPLER STUDY	MITRAL INFLOW: E>A AORTIC FLOW VELOCITY: 1.2 m/s PULMONARY FLOW VELOCITY: 0.8 m/s
COLOUR DOPPLER	MITRAL REGURGITATION: 1+MR MITRAL STENOSIS: NO AORTIC REGURGITATION:NO AORTIC STENOSIS: NO TRICUSPID REGURGITATION: 1+TR (RVSP: 25 mmHg)
IMPRESSION	NORMAL SIZED CARDIAC CHAMBERS NO RWMA NORMAL LV / RV SYSTOLIC FUNCTION (EF:63%) NORMAL LV FILLING PATTERN TRIVIAL MR / TR WITH NO PAH IVC- NORMAL, COLLAPSING WELL NO PE / CLOTS / VEG. *** End Of Report ***

A UNIT OF SAHRUDAYA HEALTHCARE PVT LTD.

Dr. CARDIOLOGIST CONSULTATION
CONSULTANT CARDIOLOGIST

Civil Hospital back side, Near Nehru Statue, Karimnagar, Telangana 505001

T: +91 40 6833 4455

info@medicoverhospitals.in

Printed On : 23-Mar-2024 10:38:50 AM

System Name: MT-KNB-004
www.medicoverhospitals.in



Scanned with OKEN Scanner



DEPARTMENT OF BIOCHEMISTRY

A UNIT OF SAHRUDAYA HEALTHCARE PVT LTD.

Patient Name : Mrs. SWATHI GAJJELA
Age / Gender 32 Y(s)/Female
Bill No/ UMR No AB240323003/KAU100266
Referred By Dr.:RAVIKANTI NAGARAJU MBBS, DN
Received Dt : 23-Mar-24 09:00 am
Report Date 23-Mar-24 01:37 pm

Parameter	Specimen	Result Values	Biological Reference Interval	Method
Post Prandial Blood Sugar	Serum	129.3	DIABETES : ≥ 200 mg/dl NORMAL : 70 - 139 mg/dl PREDIABETES : 140 - 199 mg/dl NIL - NIL	TRINDERS METHOD
PLBS(POST LUNCH URINE SUGAR)		NIL		

*** End Of Report ***

Suggested Clinical Correlation * If necessary, Please discuss

Dr. RACHAKONDA SUHELA, MD (PATHOLOGY)
CONSULTANT PATHOLOGIST

LAB INCHARGE

Printed By : RAJUT

Printed On : 23-Mar-2024 01:37:53 PM

System Name : MC-KNR-D052

A UNIT OF SAHRUDAYA HEALTHCARE PVT LTD.

Civil Hospital back side, Near Nehru Statue, Karimnagar, Telangana 505001
T:+91 40 6833 4455
info@medicoverhospitals.in

www.medicoverhospitals.in



Scanned with OKEN Scanner

G. Smith
32/F

12 Lead; Standard Placement

- ABNORMAL ECG -

Unconfirmed Diagnosis

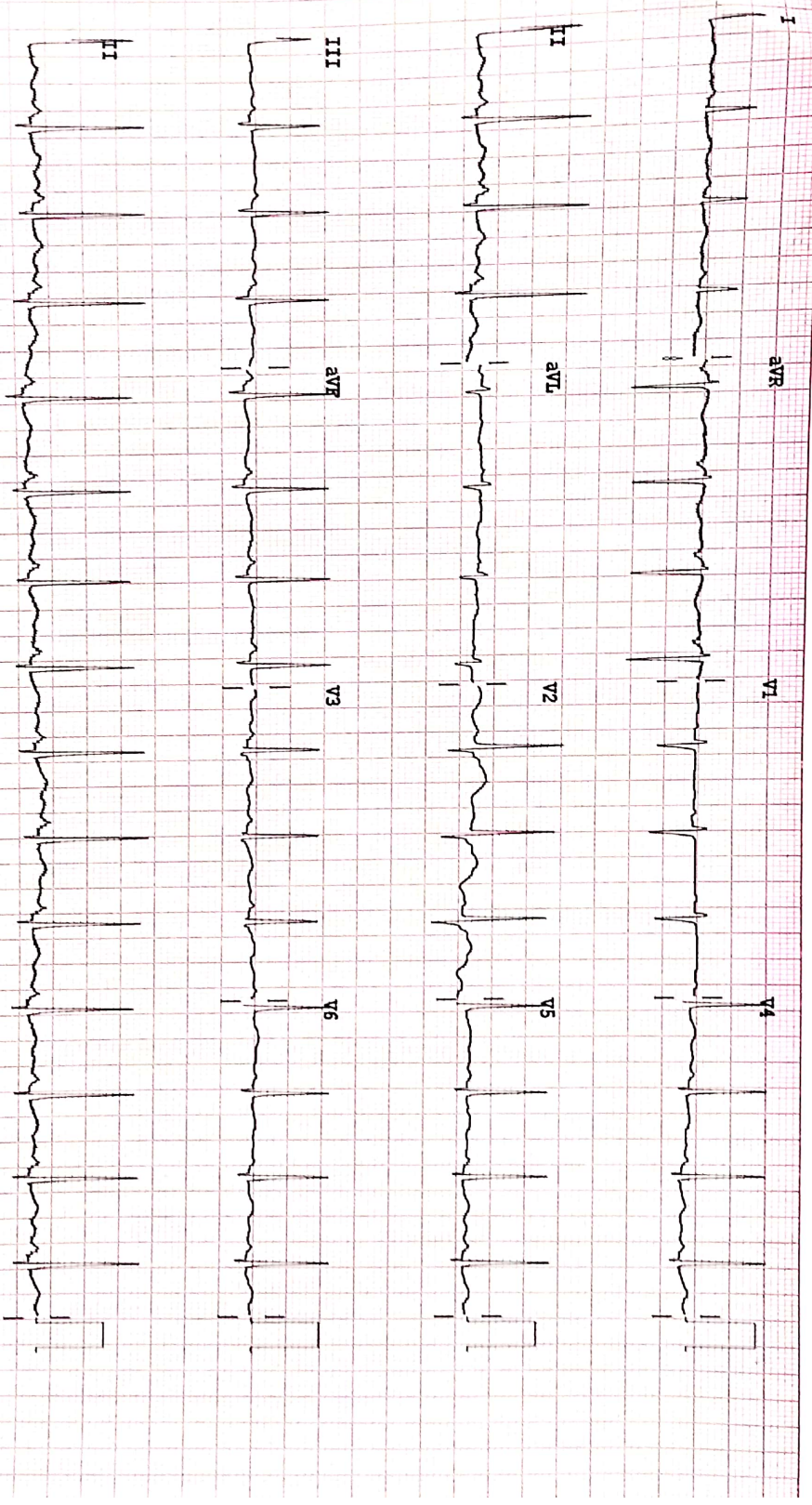

Device:

Speed: 25 mm/sec

Temp: 10 mm/mV

Chart: 10.0 mm/mV

F 60-0.15-100 Hz

100B CL

??

240323003 PACK SWATHI G 32Y F [Female]

CR 2024.MAR.25 11:14

Basic operation Measurement function Trimming Modify Study Other

Restore Retry Customize

Windowing tools and window management icons

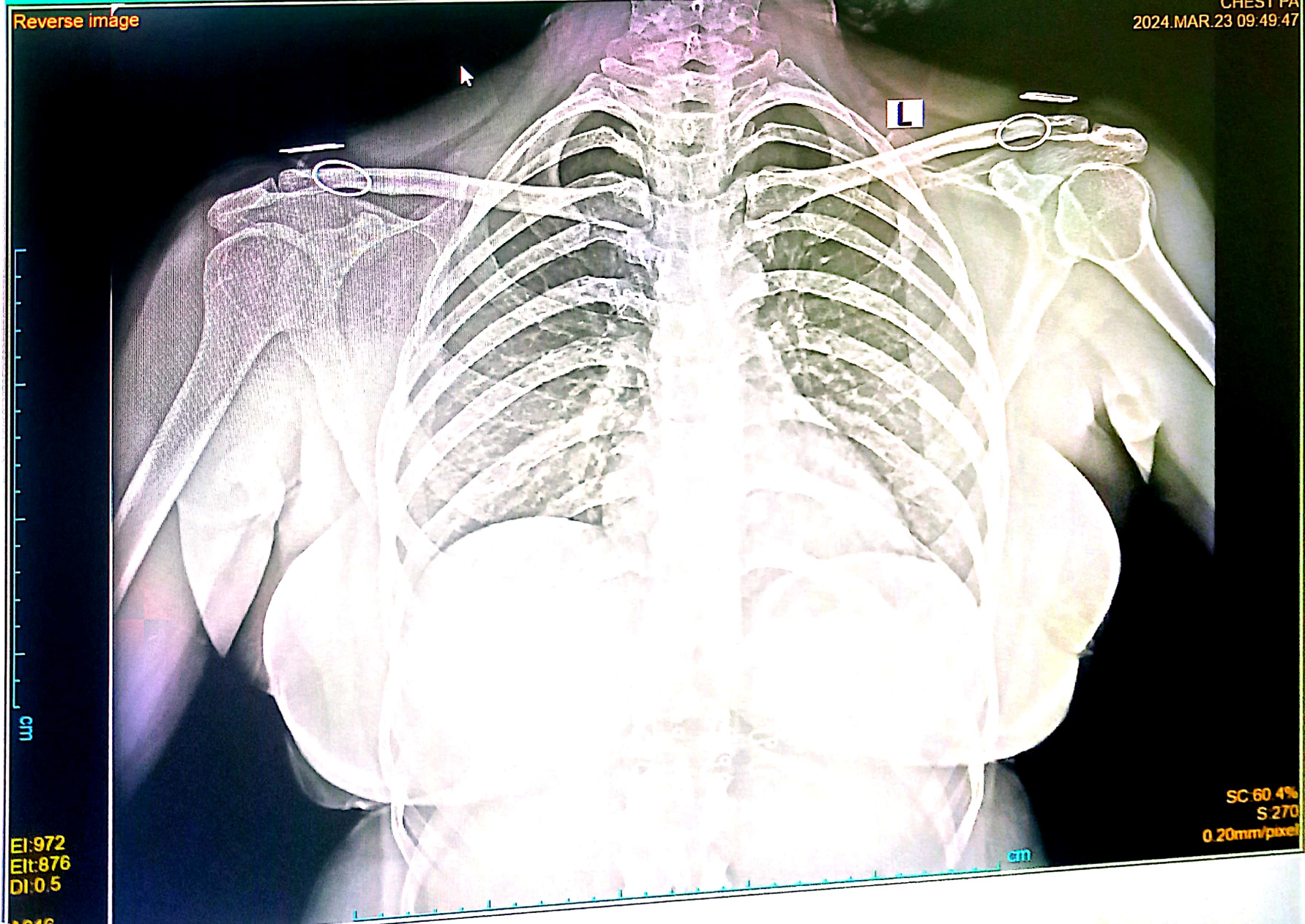

EI:972
EIt:876
DI:0.5

CHEST PA
2024.MAR.23 09:49:47

Report

Modality
CR
CR
CR
CR
CR
CR
CR
CR
CR
CR
CR
CR
CR