



Creating life in Gujarat

Pathology Department

Patient's name : MITTALI JOSHI  
Age/Sex : 35 Years/Female  
Referred by : MEDI WHEEL  
Collection Time : 09:18

Reg. ID : P-6834-23  
Accession : 24651  
Order Dt/time : 23/03/2024 09:18

**Complete Blood Count**

Sample Type: EDTA

Test Name	Result	Units	Biological Reference Interval
<b><u>Blood Counts</u></b>			
Haemoglobin :	<b>10.4</b>	Gms%	12.5 - 16.0
Total R.B.C. :	<b>3.49</b>	mill/c.mm	4.2 - 5.4
Total W. B. C. :	7140	/cu mm	4000 - 10500
Platelet Count :	260000	/cu.mm	1,50,000 - 4,50,000
<b><u>Differential Count</u></b>			
Neutrophils :	60	%	40 - 70
Lymphocytes :	35	%	20 - 40
Eosinophils :	03	%	1 - 4
Monocytes :	02	%	2 - 6
Basophils :	00	%	0 - 01
<b><u>Blood Indices</u></b>			
P. C. V :	<b>31.6</b>	%	37 - 47
M. C. V. :	90.6	fl	78 - 100
M.C.H :	29.8	pg	27 - 31
M. C. H. C :	32.8	%	32 - 36
R.D.W :	13.6	%	11.5 - 14.0
<b><u>E.S.R.( Westergren Method )</u></b>			
After one hour :	08	mm/hr	3 - 12

TESTS DONE ON FULLY AUTOMATED HEMATOLOGY ANALYZER.

*Dr. Gayatri M. Mehta*

M. D. (Patho)

Reg. No. G-32215

DR GAYATRI MEHTA  
MD(PATHOLOGY)

DR. ANAND D. PARIKH  
MD(PATHOLOGY)

LAB USE ONLY (Entered by :GM Enter Date/Time:23/03/2024 5:23:00 PM) (Verify by :GM Verify Date/Time:23/03/2024 5:23:00 PM)



Vidhi Diagnostics | Pathology Department

L-86, Swatantra Senani Nagar, Opp. Akhbarnagar Petrol Pump, Nr. Akhbarnagar Circle, Nava-Vadaj, Ahmedabad - 380 013.

M. - Pathology : 8849893954, Ph. : 079-27621406, M. 98799 29406, 98250 09406, E-mail : vidhidiagnostics@gmail.com, Web. : www.vidhidiagnostics.com

Time (Pathology) : Mon. to Sat. 8.30 am to 8.00 pm, Sunday 9 am to 12 Noon

*Pathology means science behind medicine*

**CT SCAN & CBCT FACILITY NOW AVAILABLE**



Pathology Department

Patient's name : MITTALI JOSHI  
Age/Sex : 35 Years/Female  
Referred by : MEDI WHEEL  
Collection Time : 09:18

Reg. ID : P-6834-23  
Accession : 24651  
Order Dt/time : 23/03/2024 09:18

**Blood Group**

Sample Type: EDTA sample.

Test Name	Result
BG :	" O "
RH :	POSITIVE
Remarks	Done by forward grouping method.

**Blood Glucose**

Sample Type: Serum

Test Name	Result	Units	Biological Reference Interval
Fasting Blood Glucose :	88.1	mg/dl	70 - 110
Urine Sugar :	NIL		Absent
<i>GOD-POD Method.</i>			

**Blood Glucose**

Sample Type: Serum

Test Name	Result	Units	Biological Reference Interval
Post Prandial Blood Glucose After 2hr. :	122.1	mg/dl	80 - 140
Urine Sugar :	NIL		Absent
<i>GOD-POD Method.</i>			

*Dr. Gayatri M. Mehta*  
M. D. (Patho)

*Reg. No. G-32215*

DR GAYATRI MEHTA  
MD(PATHOLOGY)

DR. ANAND D. PARIKH  
MD(PATHOLOGY)

LAB USE ONLY (Entered by :GM Enter Date/Time:23/03/2024 6:24:00 PM) (Verify by :GM Verify Date/Time:23/03/2024 6:24:00 PM)



Vidhi Diagnostics | Pathology Department

L-86, Swatantra Senani Nagar, Opp. Akhbarnagar Petrol Pump, Nr. Akhbarnagar Circle, Nava-Vadaj, Ahmedabad - 380 013.

M. - Pathology : 8849893954, Ph. : 079-27621406, M. 98799 29406, 98250 09406, E-mail : vidhidiagnostics@gmail.com, Web. : www.vidhidiagnostics.com

Time (Pathology) : Mon. to Sat. 8.30 am to 8.00 pm, Sunday 9 am to 12 Noon

*Pathology means science behind medicine*

**CT SCAN & CBCT FACILITY NOW AVAILABLE**



Pathology Department



Patient's name : MITTALI JOSHI  
Age/Sex : 35 Years/Female  
Referred by : MEDI WHEEL  
Collection Time : 09:18

Reg. ID : P-6834-23  
Accession : 24651  
Order Dt/time : 23/03/2024 09:18

### Lipid Profile

Sample Type: Serum

Test Name	Result	Units	Biological Reference Interval
<b>S. Cholesterol :</b> Oxidase-esterase method.	158	mg/dl	0 - 200
<b>S. Triglyceride :</b> Enzymatic Colorimetry method	60.2	mg/dL	0 - 200
<b>S. HDL - Cholesterol :</b> Serum by Enzymatic method.	<b>34.5</b>	mg/dL	35 - 65
<b>S. LDL - Cholesterol :</b> Serum by Enzymatic method	111.46	mg/dL	0 - 130
<b>S. VLDL - Cholesterol :</b>	12.04	mg/dL	0 - 30
<b>S. Chole/HDL.Ratio :</b>	4.58		1 - 6
<b>S. LDL / HDL Cholesterol Ratio :</b>	3.23		0 - 3.5

*Dr. Gayatri M. Mehta*  
M. D. (Patho)

DR GAYATRI MEHTA  
MD(PATHOLOGY)

DR. ANAND D. PARIKH  
MD(PATHOLOGY)

LAB USE ONLY (Entered by :GM Enter Date/Time:23/03/2024 6:24:00 PM) (Verify by :GM Verify Date/Time:23/03/2024 6:24:00 PM)



Vidhi Diagnostics | Pathology Department

L-86, Swatantra Senani Nagar, Opp. Akhbarnagar Petrol Pump, Nr. Akhbarnagar Circle, Nava-Vadaj, Ahmedabad - 380 013.

M. - Pathology : 8849893954, Ph. : 079-27621406, M. 98799 29406, 98250 09406, E-mail : vidhidiagnostics@gmail.com, Web. : www.vidhidiagnostics.com

Time (Pathology) : Mon. to Sat. 8.30 am to 8.00 pm, Sunday 9 am to 12 Noon

*Pathology means science behind medicine*

**CT SCAN & CBCT FACILITY NOW AVAILABLE**



Creating Life in Gujarat



Pathology Department

Patient's name : MITTALI JOSHI
Age/Sex : 35 Years/Female
Referred by : MEDI WHEEL
Collection Time : 09:18

Reg. ID : P-6834-23
Accession : 24651
Order Dt/time : 23/03/2024 09:18

HbA1C

Sample Type: EDTA

Table with 4 columns: Test Name, Result, Units, Biological Reference Interval. Row 1: HbA1C, 4.8, %, Non-diabetic: 4.2-6.2, Pre-diabetic: 6.3-7.2, Diabetic: 7.3-8.2. Row 2: Mean Blood Glucose of Last 03 months, 91.06, mg/dl.

Comment

\*As per the new 2009 update of American Diabetes Association regarding HbA1C & Mean Blood Glucose relationship.

NOTE:

This test is used to monitor diabetic patients compliance with the therapeutic regimen and logo It's level is proportional to both the average blood glucose concentration and the life span of the red blood cells (RBC) in circulation. HbA1c values are free of day to day glucose fluctuations and are unaffected by exercise or recent food intake.

Dr. Gayatri M. Mehta
M. D. (Patho)

DR GAYATRI MEHTA
MD(PATHOLOGY)

DR. ANAND D. PARIKH
MD(PATHOLOGY)

LAB USE ONLY (Entered by :GM Enter Date/Time:23/03/2024 6:24:00 PM) (Verify by :GM Verify Date/Time:23/03/2024 6:24:00 PM)



Vidhi Diagnostics | Pathology Department

L-86, Swatantra Senani Nagar, Opp. Akhbarnagar Petrol Pump, Nr. Akhbarnagar Circle, Nava-Vadaj, Ahmedabad - 380 013.

M. - Pathology : 8849893954, Ph. : 079-27621406, M. 98799 29406, 98250 09406, E-mail : vidhidiagnostics@gmail.com, Web. : www.vidhidiagnostics.com

Time (Pathology) : Mon. to Sat. 8.30 am to 8.00 pm, Sunday 9 am to 12 Noon

Pathology means science behind medicine

CT SCAN & CBCT FACILITY NOW AVAILABLE



Pathology Department



Patient's name : MITTALI JOSHI  
 Age/Sex : 35 Years/Female  
 Referred by : MEDI WHEEL  
 Collection Time : 09:18

Reg. ID : P-6834-23  
 Accession : 24651  
 Order Dt/time : 23/03/2024 09:18

**BIOCHEMISTRY**

Sample type :Serum

Test Name	Result	Units	Biological Reference Interval
Urea, (Serum by GLDH method) :	24.3	mg/dl	10 - 50
S.Uric acid, (Serum by Uricase method) :	4.1	mg/dl	2.6-6.0
Bun :	11.4	mg/dl	6-20
Creatinine, (Serum by Enzymatic reaction) :	0.52	mg/dl	0.5-1.2
S.G.P.T (ALT) : (Serum by IFCC method)	24.4	U/L	0 - 40
S.G.O.T (AST) : (Serum by IFCC method)	12.6	U/L	0 - 37
ALK.PHOSPHATASE : (Serum by PNP method)	78	U/L	35-104
G.G.T :	23.3	U/L	8 - 78
<b><u>BILIRUBIN</u></b>			
Total :	0.18	mg/dl	Up to 1.2
Direct :	0.10	mg/dl	0-0.7
Indirect :	0.08	mg/dl	0 - 0.5
<b><u>SERUM PROTEINS</u></b>			
Total Protein (Serum by Biuret method) :	6.84	gms/dl	6.4 - 8.5
Albumin (Serum by BCG method) :	<b>3.94</b>	gms/dl	3.97-4.94
Globulins :	2.9	gms/dl	2.3 - 3.5
A/G Ratio :	1.359		0.9 - 2.9

Dr. Gayatri M. Mehta  
 M. D. (Patho)

Reg. No. G-32215

DR GAYATRI MEHTA  
 MD(PATHOLOGY)

DR. ANAND D. PARIKH  
 MD(PATHOLOGY)

LAB USE ONLY (Entered by :GM Enter Date/Time:23/03/2024 6:24:00 PM) (Verify by :GM Verify Date/Time:23/03/2024 6:24:00 PM)



Vidhi Diagnostics | Pathology Department

L-86, Swatantra Senani Nagar, Opp. Akhbar Nagar Petrol Pump, Nr. Akhbar Nagar Circle, Nava-Vadaj, Ahmedabad - 380 013.

M. - Pathology : 8849893954, Ph. : 079-27621406, M. 98799 29406, 98250 09406, E-mail : vidhidiagnostics@gmail.com, Web. : www.vidhidiagnostics.com

Time (Pathology) : Mon. to Sat. 8.30 am to 8.00 pm, Sunday 9 am to 12 Noon

*Pathology means science behind medicine*

**CT SCAN & CBCT FACILITY NOW AVAILABLE**



Pathology Department

Patient's name : MITTALI JOSHI  
 Age/Sex : 35 Years/Female  
 Referred by : MEDI WHEEL  
 Collection Time : 09:18

Reg. ID : P-6834-23  
 Accession : 24651  
 Order Dt/time : 23/03/2024 09:18

**Thyroid Function Test**

Sample Type: Serum

Test Name	Result	Units	Biological Reference Interval
TOTAL T3 :	1.22	ng/ml	1.07 - 1.86
TOTAL T4 :	8.54	µg/dL	6.09 - 12.23
TSH(Ultra sensitive) :	1.21	µIU/mL	0.4001 - 4.049

*Dr. Gayatri M. Mehta*  
M. D. (Patho)

No. G-32215  
DR GAYATRI MEHTA  
MD(PATHOLOGY)

DR. ANAND D. PARIKH  
MD(PATHOLOGY)

LAB USE ONLY (Entered by :AP Enter Date/Time:23/03/2024 5:31:00 PM) (Verify by :GM Verify Date/Time:23/03/2024 6:01:00 PM)



Vidhi Diagnostics | Pathology Department

L-86, Swatantra Senani Nagar, Opp. Akhbarnagar Petrol Pump, Nr. Akhbarnagar Circle, Nava-Vadaj, Ahmedabad - 380 013.

M. - Pathology : 8849893954, Ph. : 079-27621406, M. 98799 29406, 98250 09406, E-mail : vidhidiagnostics@gmail.com, Web. : www.vidhidiagnostics.com

Time (Pathology) : Mon. to Sat. 8.30 am to 8.00 pm, Sunday 9 am to 12 Noon

*Pathology means science behind medicine*

**CT SCAN & CBCT FACILITY NOW AVAILABLE**



Pathology Department

Patient's name : MITTALI JOSHI  
Age/Sex : 35 Years/Female  
Referred by : MEDI WHEEL  
Collection Time : 09:18.

Reg. ID : P-6834-23  
Accession : 24651  
Order Dt/time : 23/03/2024 09:18

**Urine Analysis**

Sample Type: Urine

Test Name	Result	Units	Biological Reference Interval
<b><u>Physical Examination</u></b>			
Quantity :	30	ml	0 - 500 ml
Colour :	Pale Yellow		Pale Yellow
Transparency :	Slight Turbid.		Clear
Reaction :	Acidic		4.6 - 8.0
Specific Gravity :	1.030		1.016 - 1.022
Sediment :	Present		
<b><u>Chemical Examination</u></b>			
Albumin :	Present (Trace)		Absent
Sugar :	NIL		Absent
Acetone :	Absent		Absent
Bile Salts :	Absent		Absent
Bile Pigments :	Absent		Absent
Urobilogen :	Absent		Absent
Nitrites :	Absent		Absent
<b><u>Microscopic Examination</u></b>			
Red blood Cells :	2-3	/h.p.f	Absent
Pus Cells :	2-3	/h.p.f	Absent
Epithelial Cells :	1-2	/h.p.f	< 10.0
Amorphous :	Absent	/h.p.f	Absent
Bacteria :	Absent	/h.p.f	Absent
Crystals :	Absent	/h.p.f	Absent
Casts :	Absent	/h.p.f	Absent
Fungus :	Not seen	/h.p.f	Absent

*Dr. Gayatri M. Mehta*

M. D. (Patho)

Reg. No. G-32215

DR GAYATRI MEHTA

MD(PATHOLOGY)



DR. ANAND D. PARIKH

MD(PATHOLOGY)

ONLY (Entered by :GM Enter Date/Time:23/03/2024 5:26:00 PM) (Verify by :GM Verify Date/Time:23/03/2024 5:26:00 PM)

Vidhi Diagnostics | Pathology Department

L-86, Swatantra Senani Nagar, Opp. Akhbarnagar Petrol Pump, Nr. Akhbarnagar Circle, Nava-Vadaj, Ahmedabad - 380 013.

M. - Pathology : 8849893954, Ph. : 079-27621406, M. 98799 29406, 98250 09406, E-mail : vidhidiagnostics@gmail.com, Web. : www.vidhidiagnostics.com

Time (Pathology) : Mon. to Sat. 8.30 am to 8.00 pm, Sunday 9 am to 12 Noon

*Pathology means science behind medicine*

**CT SCAN & CBCT FACILITY NOW AVAILABLE**



Pathology Department



Patient's name : MITTALI JOSHI  
Age/Sex : 35 Years/Female  
Referred by : MEDI WHEEL  
Collection Time : 09:18

Reg. ID : P-6834-23  
Accession : 24651  
Order Dt/time : 23/03/2024 09:18

Stool Examination

**SAMPLE NOT RECEIVED**

*Dr. Gayatri M. Mehta*

M. D. (Patho)

*Gayatri*

Reg. No. G-32215

DR GAYATRI MEHTA  
MD(PATHOLOGY)

DR. ANAND D. PARIKH  
MD(PATHOLOGY)

LAB USE ONLY (Entered by :GM Enter Date/Time:23/03/2024 5:25:00 PM) (Verify by :GM Verify Date/Time:23/03/2024 5:25:00 PM)



Vidhi Diagnostics | Pathology Department

L-86, Swatantra Senani Nagar, Opp. Akhbarnagar Petrol Pump, Nr. Akhbarnagar Circle, Nava-Vadaj, Ahmedabad - 380 013.

M. - Pathology : 8849893954, Ph. : 079-27621406, M. 98799 29406, 98250 09406, E-mail : vidhidiagnostics@gmail.com, Web. : www.vidhidiagnostics.com

Time (Pathology) : Mon. to Sat. 8.30 am to 8.00 pm, Sunday 9 am to 12 Noon

*Pathology means science behind medicine*

**CT SCAN & CBCT FACILITY NOW AVAILABLE**





vidhi diagnostics <vidhidiagnostics@gmail.com>

**Health Check up Booking Confirmed Request(bobE15752),Package Code-PKG10000475, Beneficiary Code-293346**

Mediwheel <wellness@mediwheel.in>  
To: vidhidiagnostics@gmail.com  
Cc: customercare@mediwheel.in

20 March 2024 at 17:20



**Mediwheel**  
...Your wellness partner

**011-41195959**

Hi **VIDHI DIAGNOSTICS,**

The following booking has been confirmed. It is requested to honor the said booking & provide priority services to our client

**Hospital Package Name** : Mediwheel Full Body Health Checkup Female Below 40

**Patient Package Name** : Mediwheel Full Body Health Checkup Female Below 40

**Hospital Address** : L-86 Swatantra - Senani Nagar , Opp- Akhbarnagar Bus Terminals, New Wadaj , Ahmedabad -13

**Contact Details** : 9408639507

**Appointment Date** : 23-03-2024

**Confirmation Status** : Booking Confirmed

**Preferred Time** : 8:30am

Member Information		
Booked Member Name	Age	Gender
MS. JOSHI MITTALI JIGNESHKUMAR	35 year	Female

We request you to facilitate the employee on priority.

Thanks,  
Mediwheel Team  
Please Download Mediwheel App



You have received this mail because your e-mail ID is registered with **Arcofemi Healthcare Limited** This is a system-generated e-mail please don't reply to this message.



**भारत सरकार**  
Unique Identification Authority of India  
Government of India

नमूना संख्या / Enrollment No.: 1316/55041/00777

11/12/2013

60077160

To  
मिनाली जोशी  
Mitali Joshi  
W/O: Jigneshkumar Joshi  
5 gyaneshwari Society arbudanagar road  
Odhav  
Ahmedabad City  
Odhav Industrial Estate  
Ahmadabad City Ahmedabad  
Gujarat 382415  
5426582961



MN860779608FT



तुमारे आधार नंबर / Your Aadhaar No. :  
**4798 9876 3369**

आधार - सामान्य माणसनी अधिकार

---



**भारत सरकार**  
Government of India



मिनाली जोशी  
Mitali Joshi  
जन्म तारीख / DOB : 21/06/1988  
स्त्री / Female



**4798 9876 3369**

आधार - सामान्य माणसनी अधिकार

**Vidhi Diagnostics**  
L-86, Swatantra-Senani Nagar,  
Nr. Akhbarnagar Bus Terminals  
Nr. Akhbarnagar Circle,  
New Wadaj, Ahmedabad-13.

# Dr. Dinesh S. Modh

M.D., D.M.R.E. (Radiodiagnosis)  
Consultant Radiologist & Sonologist  
Ex. Junior Lecturer, B.J. Medical College, Civil Hospital, A'bad.



<u>DATE:</u> 23/3/2024		
<u>NAME:</u> Miteli Joshi		
<u>AGE:</u> 35 yrs female		
<u>MEDICAL EXAMINATION:-</u>		
<u>HEIGHT:</u> 148 cm	<u>WEIGHT:</u> 46 kg	
<u>BP:</u> 128/86	<u>PULSE:</u> 62 Per min	
<u>SPO2:</u> 98	<u>TEMPERATURE:</u> (N)	
<u>RS:</u> (N)	<u>CVS:</u> (N)	
<u>ASYMTOMATIC</u>		
<u>HISTORY:</u> No H/O DM, HTN, Thyroid or TB		
<u>EYE CHECK-UP:-</u>	<u>RIGHT</u>	<u>LEFT</u>
<u>DISTANCE:</u>	6/6 with specks	6/6 with specks
<u>NEAR:</u>	NIG	NIG
<u>COLOR VISION:</u>	(N)	(N)
<u>DENTAL CHECK-UP:</u>	? (N)	
<u>ADV: HE/SHE IS MEDICALLY FIT</u>		

Dr. Vidhi D. Modh  
MBBS  
Reg. No. G-74540

Vidhi Diagnostics  
L-86, Swatantra-Senani Nagar,  
Nr. Akhbarnagar Bus Terminals  
Nr. Akhbarnagar Circle,  
New Wadaj, Ahmedabad-13.

ISO 9001:2015 Certified Diagnostics Center  
Vidhi Imaging Center

L-86, Swatantra Senani Nagar, Opp. Indian Oil Petrol Pump, Akhbarnagar Circle, Nava Vadaj, Ahmedabad - 380 013.

Phone : (Radiology) 079-2762 1406 | M. 98799 29406, 98250 09406 | Time (Radiology) : Mon: to Sat. 9 am to 2 pm, 5 to 9 pm, Sunday 9 am to 12 Noon  
E-mail : vidhidiagnostics@gmail.com, Website : www.vidhidiagnostics.com

Multislice CT Scan | CBCT-Dental Scan | Live 3D-4D Sonography | Colour Doppler | Echo Cardiography | Interventional Radiology | Maxillofacial Radiology | Fetal Medicine  
Digital X-Ray | Digital Mammography | Digital OPG / TMJ | ECG / TMT / PFT / EEG / EMG | Audiometry | Pathology Laboratory | Health Check Up Plans | Pre Employment Check Up

**CT SCAN & CBCT FACILITY NOW AVAILABLE**

23-03-2024 09:30:27

ID: 13153

Name: mittal joshi

Age: 35yrs

Sex: Female

Hospital:

HR : 63 bpm

PR : 166 ms

QRS : 94 ms

QTc : 394/402 ms

P/QRS/T : 74/25/40 deg.

RV5/SV1 : 1.587/-0.313 mv

RV5+SV1 : 1.900 mv

0.67Hz - 35Hz AC 50Hz 25 mm/s 20 mm/mv

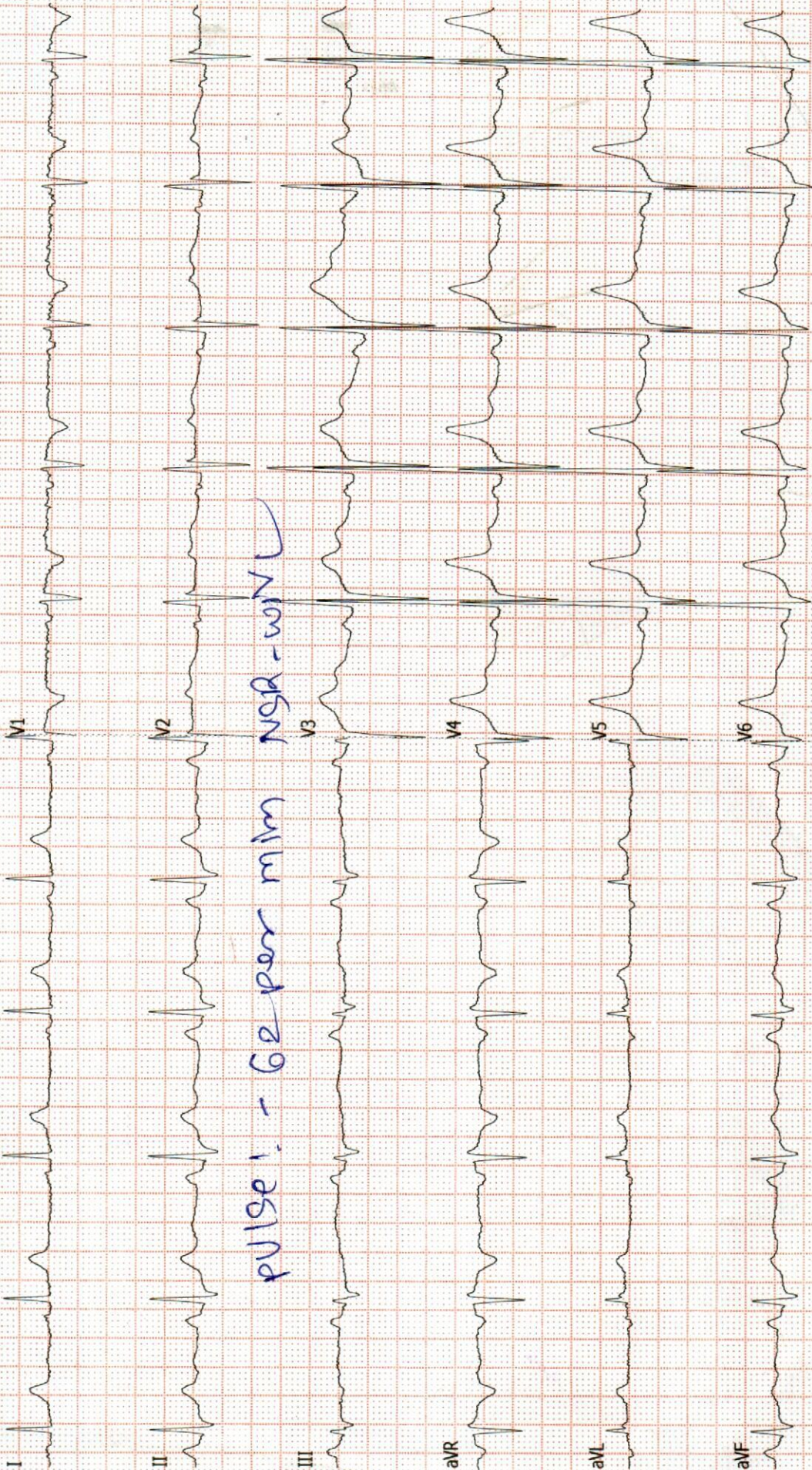

pulse! - 62 per min NGR-wvl

Need to be confirmed by doctor. Doctor Name: \_\_\_\_\_

<< Analysis Result >>

\*\* normal ECG

Sinus rhythm

**Vidhi Diagnostics**

L-86, Swatantra, Senani Nagar,  
Opp. Akhbaragar Bus Terminal,  
Nr. Akhbaragar Circle,  
New Wadaj, Ahmedabad-13.

**Dr. Anurag Bhasakar**  
MBBS, D Cardiology  
Reg. No. : G-45946

# Dr. Dinesh S. Modh

M.D., D.M.R.E. (Radiodiagnosis)

Consultant Radiologist & Sonologist

Ex. Junior Lecturer, B.J. Medical College, Civil Hospital, A'bad.



Patient's name : MITTALI J JOSHI  
Reg. ID : R-14835-23  
Referred by : MEDI WHEEL

Age/Sex : 35 Years/Female  
Accession : 24670  
Date : 23/03/2024

## 2D- ECHO REPORT

### FINAL CONCLUSION:

LV IS NORMAL SIZE. GOOD LV SYSTOLIC FUNCTION NO RWMA.  
LVEF - 60%. NO CONCENTRIC LVH.  
NORMAL LV COMPLANCE.  
LA IS NORMAL SIZE. NO LA CLOT.  
RV IS NORMAL SIZE. GOOD RV SYSTOLIC FUNCTION.  
RA IS NORMAL SIZE.  
MITRAL VALVE IS NORMAL. NO MS. NO MR. NO MVP.  
AORTIC VALVE IS NORMAL. NO AS. NO AR.  
TRICUSPID VALVE IS NORMAL. NO TR. RVSP-20mmHg. NO PAH.

NO CLOT, NO VEGETATION, NO PERICARDIAL EFFUSION.

### DIMENSIONS:

AORTA	2.3 C.M
LEFT ATRIUM	2.5 C.M
LVDD	4.0 C.M.
IVSD	1.0 C.M
PWD	1.0 C.M
LVDS	2.6 C.M.

### COLOUR DOPPLER FINDING:

STRUCTURE	VELOCITY m/sec
	Max
PULMONARY VALVE	0.7
MITRAL VALVE	E : 0.9 A: 0.6
AORTIC VALVE	1.0

*Dr. Avinash Bhaskar*  
MBBS, D. Cardiol  
DR AVINASH BHASKAR  
CLINICAL CARDIOLOGIST  
9924836431

## Vidhi Diagnostics

L-86, Swatantra-Senani Nagar,  
Nr. Akhbarnagar Bus Terminal  
Nr. Akhbarnagar Circle,  
New Wadaj, Ahmedabad-13.

ISO 9001:2015 Certified Diagnostics Center

Vidhi Imaging Center

L-86, Swatantra Senani Nagar, Opp. Indian Oil Petrol Pump, Akhbarnagar Circle, Nava Vadaj, Ahmedabad - 380 013.

Phone : (Radiology) 079-2762 1406 | M. 98799 29406, 98250 09406 | Time (Radiology) : Mon. to Sat. 9 am to 2 pm, 5 to 9 pm, Sunday 9 am to 12 Noon  
E-mail : vidhidiagnostics@gmail.com, Website : www.vidhidiagnostics.com

Multislice CT Scan | CBCT-Dental Scan | Live 3D-4D Sonography | Colour Doppler | Echo Cardiography | Interventional Radiology | Maxillofacial Radiology | Fetal Medicine  
Digital X-Ray | Digital Mammography | Digital OPG/TMJ | ECG/TMT/PFT/EEG/EMG | Audiometry | Pathology Laboratory | Health Check Up Plans | Pre Employment Check Up

**CT SCAN & CBCT FACILITY NOW AVAILABLE**

Mitelli

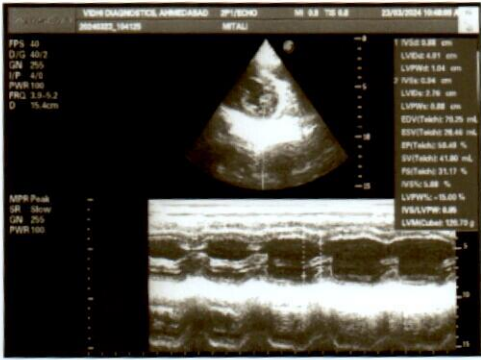

## Dr. Dinesh S. Modh

M.D., D.M.R.E. (Radiodiagnosis)

Consultant Radiologist & Sonologist

Ex. Junior Lecturer, B.J. Medical College, Civil Hospital, A'bad.



Patient's name : MITTALI J JOSHI  
Reg. ID : R-14835-23  
Referred by : MEDI WHEEL

Age/Sex : 35 Years/Female  
Accession : 24670  
Date : 23/03/2024

### USG ABDOMEN

LIVER:- Liver shows normal in size & normal echotexture. No e/o diffuse or focal lesion is seen. IHBR appear normal. PV & CBD (4mm) appears normal. No e/o calculus is seen in bile duct.

GALL BLADDER: - Gall bladder is distended and shows mobile billiary sands of small mobile calculi. GB wall thickness appears normal.

SPLEEN:- Spleen appears normal in size & shows normal echotexture. No evidence of diffuse or focal lesion is seen.

PANCREAS:- Pancreas appears normal size and echopattern. No e/o diffuse or focal lesion is seen. Main pancreatic duct appears normal.

KIDNEY:-Both Kidneys appear normal in size & echotexture.

No e/o calculus or hydronephrosis or hydroureter is seen in both sides.

Cortico-medullary differentiation is maintained on either side.

Both suprarenal regions appear normal.

No evidence of pre & para aortic lymphadenopathy is seen.

No evidence of free fluid is seen in abdomen.

No evidence of dilated or thickened bowel loops is seen.

Urinary bladder: - appear normal. No e/o calculus or mass lesion is seen in bladder.

Uterus appears normal size and echopattern(bicornuate).

Both adenexal regions appear normal.

No e/o free fluid is seen in pouch of Douglas.

Thanks for reference.

Dr. Dinesh S. Modh  
MD DMRE (Radiodiagnosis)  
DR DINESH S. MODH

M.D. DMRE(RADIODIAGNOSIS)

Vidhi Diagnostics  
L-86, Swatantra-Senani Nagar,  
Nr. Akhbarnagar Bus Terminals  
New Wadaj, Ahmedabad-13.

ISO 9001:2015 Certified Diagnostics Center

Vidhi Imaging Center

L-86, Swatantra Senani Nagar, Opp. Indian Oil Petrol Pump, Akhbarnagar Circle, Nava Vadaj, Ahmedabad - 380 013.

Phone: (Radiology) 079-2762 1406 | M. 98799 29406, 98250 09406 | Time (Radiology) : Mon. to Sat. 9 am to 2 pm, 5 to 9 pm, Sunday 9 am to 12 Noon

E-mail : vidhidiagnostics@gmail.com, Website : www.vidhidiagnostics.com

Multislice CT Scan | CBCT-Dental Scan | Live 3D-4D Sonography | Colour Doppler | Echo Cardiography | Interventional Radiology | Maxillofacial Radiology | Fetal Medicine  
Digital X-Ray | Digital Mammography | Digital OPG / TMJ | ECG / TMT / PFT / EEG / EMG | Audiometry | Pathology Laboratory | Health Check Up Plans | Pre Employment Check Up

**CT SCAN & CBCT FACILITY NOW AVAILABLE**

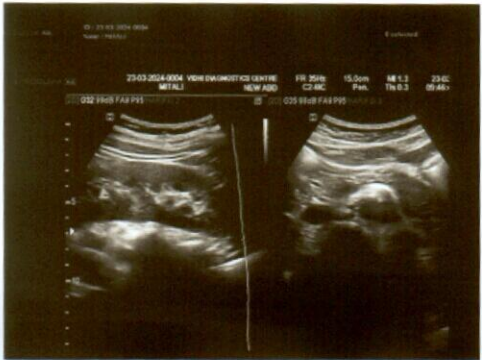
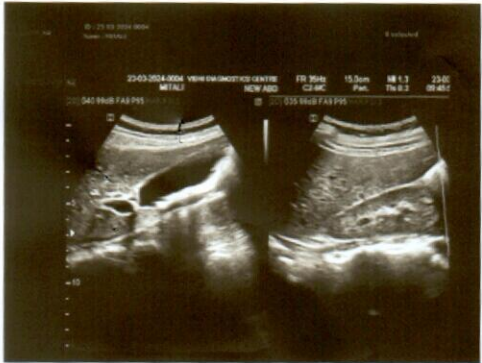



## Dr. Dinesh S. Modh

M.D., D.M.R.E. (Radiodiagnosis)

Consultant Radiologist & Sonologist

Ex. Junior Lecturer, B.J. Medical College, Civil Hospital, A'bad.



Patient's name : MITTALI J JOSHI  
Reg. ID : R-14835-23  
Referred by : MEDI WHEEL

Age/Sex : 35 Years/Female  
Accession : 24670  
Date : 23/03/2024

### X-RAY CHEST (PA VIEW)

Both lung fields appear normal.  
No e/o consolidation or cavitations is seen.  
Both costo-phrenic angles appear clear.  
Cardiac size is within normal limits.  
Both domes of diaphragm appear normal.  
Bony thoracic cage appears normal.

Thanks for reference.

Dr. Dinesh S. Modh  
M.D. DMRE (Radiodiagnosis)  
G-23825  
DR DINESH S. MODH  
M.D. DMRE(RADIODIAGNOSIS)

Vidhi Diagnostics  
L-86, Swatantra-Senani Nagar,  
Nr. Akhbarnagar Bus Terminal,  
Nr. Akhbarnagar Circle,  
New Wadaj, Ahmedabad-13.

ISO 9001:2015 Certified Diagnostics Center

Vidhi Imaging Center

L-86, Swatantra Senani Nagar, Opp. Indian Oil Petrol Pump, Akhbarnagar Circle, Nava Vadaj, Ahmedabad - 380 013.

Phone : (Radiology) 079-2762 1406 | M. 98799 29406, 98250 09406 | Time (Radiology) : Mon. to Sat. 9 am to 2 pm, 5 to 9 pm, Sunday 9 am to 12 Noon

E-mail : vidhidiagnostics@gmail.com, Website : www.vidhidiagnostics.com

Multislice CT Scan | CBCT-Dental Scan | Live 3D-4D Sonography | Colour Doppler | Echo Cardiography | Interventional Radiology | Maxillofacial Radiology | Fetal Medicine  
Digital X-Ray | Digital Mammography | Digital OPG/TMJ | ECG/TMT/PFT/EEG/EMG | Audiometry | Pathology Laboratory | Health Check Up Plans | Pre Employment Check Up

**CT SCAN & CBCT FACILITY NOW AVAILABLE**