



670726

MRS - Ranjan Dey
32y/f

Vitals :

Chief Complaints :

Routine eye checkup

BP. 90/60 mmHg
Wt. 74.7 kg
Height. 5.36

NO Present Illness :

uv → 6/6
└─ 6/6 = glasses

NCT → 13.7
└─ 14.7

Past History :

MV → MB
└─ MB

Investigation :

Drug Allergies : (if any)

Treatment :

Colour vision - Normal (E)

Function - Normal

R
Ref → 1.25
└─ 1.0 SPH 6/6





23/3/24

Mrs. KANCHAN DANG
Age 32y/f
Date 23/3/2024

Vitals : 95D

Chief Complaints :

Advise

H/O Present Illness :

→ fixDERMA.
Stralium
sorech mark
cream

Past History :

MS

OR

Investigation :

Drug Allergies : (if any)

N/A

ELASTODERM Cream

Treatment :

(N/A)

↔

↳ Swell

2 Ry ✓ 50s





Kanchan DANG

For Health check

Vitals :

Cheif Complaints :

LMP 22/3/24

H/O Present Illness :

Pl. Heavy periods

Past History :

- Adv. To come after periods

Investigation :

Drug Allergies : (if any)

Treatment :



40 Left Knee Pain
on calcium.

Vitals :

Chief Complaints :

H/O Present Illness :

Review & Reports

Past History :

Dr. Arul Arat

Investigation :

Drug Allergies : (if any)

Treatment :



Sept - 23 / Mon / 2024



Mr. Kanchan Day

Age - 32 y / F

Dental - Dr. Kirti

Vitals :

Chief Complaints :

Routine health checkup.

H/O Present Illness :

O/E :- Plaque ++ Calculus +-

Past History :

Adv. Scaling & Polishing

Investigation :

Drug Allergies : (if any)

Treatment :

Dr. PANKAJ GOYAL
- Senior Consultant
Park Hospital, Gurgaon
Reg. No. A12674



ENT

Routine ENT check up

o | E - central perforation
in (L) ear.

CSOM
C.P (H.)

Vitals :

Chief Complaints :

Adv

H/O Present Illness

✓ Pure tone audiometry

Past History :

Ham ..

Investigation :

Drug Allergies : (if any)

Treatment :

23/03/24



DEPARTMENT OF BIOCHEMISTRY

Patient Name : Mrs. KANCHAN DANG
MR No : 670726
Age/Sex : 33 Years 8 Months 22 Days / Female
Type : OPD
TPA/Corporate : MEDIWHEEL PVT LTD

Bill Date : 23/03/2024
Reporting Date : 23/03/2024
Sample ID : 263772
Bill/Req. No. : 25269850
Ref Doctor : Dr.RMO

Test	Result	Bio. Ref. Interval	Units	Method
LFT (LIVER FUNCTION TEST)				
LFT				
TOTAL BILIRUBIN	0.45	0 - 1.2	mg/dL	DIAZO
DIRECT BILIRUBIN	0.30	0 - 0.4	mg/dL	DIAZO
INDIRECT BILIRUBIN	0.15	0.10 - 0.6	mg/dL	CALCULATED
SGOT (AST)	20.2	0 - 45	U/L	IFCC WITHOUT
SGPT (ALT)	16.0	0 - 45	U/L	IFCC WITHOUT
ALKALINE PHOSPHATASE	75.6	30 - 170	IU/L	MODIFIED IFCC
TOTAL PROTEINS	7.5	6.4 - 8.0	g/dL	BIURET
ALBUMIN	4.0	3.3 - 5.5	g/dL	BCG DYE
GLOBULIN	3.5	2.3 - 4.5	g/dL	CALCULATED
A/G RATIO	1.14	1.1 - 2.2		CALCULATED
SAMPLE TYPE:	SERUM			

***** END OF THE REPORT *****



Sample no.

Dr. JAY PRAKASH SINGH
MBBS, MD (PATHOLOGY)
GURGAON

Dr. ISHA RASTOGI
MD, MBBS MICROBIOLOGY
CONSULTANT CLINICAL MICROBIOLOGIST

USER NM AMIT1



MC - 4830

(This is only professional opinion and not the diagnosis, please corroborate clinically)
Q Block, South City -II, Sohna Road, Sector-47, Gurgaon, Haryana

Ph.: 0124-4900000 (100 Lines), Toll Free No. : 1800-102-6767, Mob.: 62 62 82 82 35, Email: customercare@parkhospital.in

PARK GROUP OF HOSPITALS : West Delhi - Gurugram - Faridabad - Sonipat - Panipat - Karnal - Ambala - Patiala - Behror - Jaipur

the health care providers the health



DEPARTMENT OF BIOCHEMISTRY

Patient Name : Mrs. KANCHAN DANG
MR No : 670726
Age/Sex : 33 Years 8 Months 22 Days / Female
Type : OPD
TPA/Corporate : MEDIWHEEL PVT LTD

Bill Date : 23/03/2024
Reporting Date : 23/03/2024
Sample ID : 263772
Bill/Req. No. : 25269850
Ref Doctor : Dr.RMO

Test	Result	Bio. Ref. Interval	Units	Method
BLOOD SUGAR FASTING				
PLASMA GLUCOSE FASTING	82.2	60 - 110	mg/dl	GOD TRINDERS

***** END OF THE REPORT *****



Sample no.



Dr. JAY PRAKASH SINGH
MBBS, MD (PATHOLOGY)

Dr. ISHA RASTOGI
MD, MBBS MICROBIOLOGY
CONSULTANT CLINICAL MICROBIOLOGIST

USER NM AMIT1



MC - 4830

(This is only professional opinion and not the diagnosis, please correlate clinically)
Q Block, South City -II, Sohna Road, Sector-47, Gurgaon, Haryana
Ph.: 0124-4900000 (100 Lines), Toll Free No. : 1800-102-6767, Mob.: 62 62 82 82 35, Email: customercare@parkhospital.in
PARK GROUP OF HOSPITALS : West Delhi - Gurugram - Faridabad - Sonipat - Panipat - Karnal - Ambala - Patiala - Behror - Jaipur



DEPARTMENT OF PATHOLOGY

Patient Name : Mrs. KANCHAN DANG
MR No : 670726
Age/Sex : 33 Years 8 Months 22 Days / Female
Type : OPD
TPA/Corporate : MEDIWHEEL PVT LTD

Bill Date : 23/03/2024
Reporting Date : 23/03/2024
Sample ID : 263772
Bill/Req. No. : 25269850
Ref Doctor : Dr.RMO

Test	Result	Bio. Ref. Interval	Units	Method
URINE ROUTINE AND MICROSCOPY				
PHYSICAL CHARACTERSTICS				
QUANTITY	40ml	5 - 100	ml	
COLOUR	Pale Yellow	Pale Yellow		
TURBIDITY	slightly turbid	clear		Manual Method
SPECIFIC GRAVITY	1.025	1.000-1.030		
PH - URINE	6.0	5.0 - 9.0		urinometer PH PAPER
CHEMICAL EXAMINATION-1				
UROBILINOGEN	Negative	NIL		
URINE PROTEIN	Absent	NIL	mg/dl	Ehrlich Protein error indicator
BLOOD	+++	NIL		
URINE BILIRUBIN	NIL	NIL		
GLUCOSE	NIL	NIL	mg/dL	
URINE KETONE	NIL	NIL		GOD-POD/Benedicts SOD.
MICRO.EXAMINATION				
PUS CELL	4-6	0-5	cells/hpf	
RED BLOOD CELLS	Neumrous	0-2	cells/hpf	Microscopic
EPITHELIAL CELLS	1-3	0-5	cells/hpf	
CASTS	NIL	NIL	/lpf	
CRYSTALS	NIL	NIL	/Lpf	
OTHER	NIL			
AMORPHOUS URINE	Absent			MicroScopy

***** END OF THE REPORT *****

Sample no. 



Dr. JAY PRAKASH SINGH
MBBS, MD (PATHOLOGY)

Dr. ISHA RASTOGI
MD, MBBS MICROBIOLOGY
CONSULTANT CLINICAL MICROBIOLOGIST

USER NM RAVINDRA



MC - 4830



DEPARTMENT OF HAEMATOLOGY

Patient Name : Mrs. KANCHAN DANG
MR No : 670726
Age/Sex : 33 Years 8 Months 22 Days / Female
Type : OPD
TPA/Corporate : MEDIWHEEL PVT LTD

Bill Date : 23/03/2024
Reporting Date : 23/03/2024
Sample ID : 263772
Bill/Req. No. : 25269850
Ref Doctor : Dr.RMO

Test	Result	Blo. Ref. Interval	Units	Method
------	--------	--------------------	-------	--------

BLOOD GROUPING AND RH FACTOR

BLOOD GROUP	" B " RH POSITIVE			ABO/Rh (D) SLIDE
-------------	-------------------	--	--	------------------

***** END OF THE REPORT *****



Sample no.



Dr. JAY PRAKASH SINGH
MBBS, MD (PATHOLOGY)

Dr. ISHA RASTOGI
MD, MBBS MICROBIOLOGY
CONSULTANT CLINICAL MICROBIOLOGIST

USER NM RAVINDRA



MC - 4830

(This is only professional opinion and not the diagnosis, please correlate clinically)
Q Block, South City -II, Sohna Road, Sector-47, Gurgaon, Haryana
Ph.: 0124-4900000 (100 Lines), Toll Free No. : 1800-102-6767, Mob.: 62 62 82 82 35, Email: customercare@parkhospital.in

PARK GROUP OF HOSPITALS : West Delhi - Gurugram - Faridabad - Sonipat - Panipat - Karnal - Ambala - Patiala - Behror - Jaipur

the health care providers

the health care providers



DEPARTMENT OF HAEMATOLOGY

Patient Name : Mrs. KANCHAN DANG
MR No : 670726
Age/Sex : 33 Years 8 Months 22 Days / Female
Type : OPD
TPA/Corporate : MEDIWHEEL PVT LTD

Bill Date : 23/03/2024
Reporting Date : 23/03/2024
Sample ID : 263772
Bill/Req. No. : 25269850
Ref Doctor : Dr.RMO

Test	Result		Bio. Ref. Interval	Units	Method
CBC					
HAEMOGLOBIN	11.6	L	12 - 15	gm/dL	COLORIMETRY
TOTAL LEUCOCYTE COUNT	6300		4000-11000	/µL	LASER FLOW
DIFFERENTIAL COUNT					
NEUTROPHILS	50		40.0 - 70.0	%	FLOW CYTOMETRY
LYMPHOCYTES	40		20.0 - 40.0	%	FLOW CYTOMETRY
MONOCYTES	06		3.0 - 8.0	%	FLOW CYTOMETRY
EOSINOPHILS	04		0.5 - 5.0	%	FLOW CYTOMETRY
BASOPHILS	00		0.0 - 2.0	%	FLOW CYTOMETRY
RED BLOOD CELL COUNT	3.53		3.5 - 5.5	millions/µL	ELECTRICAL
PACKED CELL VOLUME	35.0		35.0 - 50.0	%	ELECTRICAL
MEAN CORPUSCULAR VOLUME	99.1		83 - 101	fL	ELECTRICAL
MEAN CORPUSCULAR HAEMOGLOBIN	32.9	H	27 - 31	Picogrammes	CALCULATED
MEAN CORPUSCULAR HB CONC	33.1		33 - 37	g/dl	CALCULATED
PLATELET COUNT	237		150 - 450	thou/µL	ELECTRICAL
RDW	13.2		11.6 - 14.5	%	CALCULATED
SAMPLE TYPE FOR C.B.C	Whole Blood EDTA				

***** END OF THE REPORT *****



Sample no.



Dr. JAY PRAKASH SINGH
 MBBS, MD (PATHOLOGY)

Dr. ISHA RASTOGI
 MD, MBBS MICROBIOLOGY
 CONSULTANT CLINICAL MICROBIOLOGIST

USER NM RAMKISHAN



MC - 4830

(This is only professional opinion and not the diagnosis, please correlate clinically)

Q Block, South City -II, Sohna Road, Sector-47, Gurgaon, Haryana
 Ph.: 0124-4900000 (100 Lines), Toll Free No. : 1800-102-6767, Mob.: 62 62 82 82 35, Email: customercare@parkhospital.in

PARK GROUP OF HOSPITALS : West Delhi - Gurugram - Faridabad - Sonapat - Panipat - Karnal - Ambala - Patiala - Behror - Jaipur



DEPARTMENT OF HAEMATOLOGY

Patient Name : Mrs. KANCHAN DANG
MR No : 670726
Age/Sex : 33 Years 8 Months 22 Days / Female
Type : OPD
TPA/Corporate : MEDIWHEEL PVT LTD

Bill Date : 23/03/2024
Reporting Date : 27/03/2024
Sample ID : 263772
Bill/Req. No. : 25269850
Ref Doctor : Dr.RMO

Test	Result	Blo. Ref. Interval	Units	Method
ESR (WESTERGREN)				
E.S.R .1ST HRS.	12	0 - 20	mm/Hr.	Westergren
SPECIMEN TYPE	WHOLE BLOOD-EDTA			
Method : (Capillary photometry)				

- Note** :
1. C-Reactive Protein (CRP) is the recommended test in acute inflammatory conditions.
 2. Test conducted on EDTA whole blood at 37C.
 3. ESR readings are auto- corrected with respect to Hematocrit (PCV) values.

***** END OF THE REPORT *****



Sample no.

Dr. JAY PRAKASH SINGH
MBBS, MD (PATHOLOGY)



Dr. ISHA RASTOGI
MD, MBBS MICROBIOLOGY
CONSULTANT CLINICAL MICROBIOLOGIST

USER NM AMIT1



MC - 4830

(This is only professional opinion and not the diagnosis, please correct clinically)

Q Block, South City -II, Sohna Road, Sector-47, Gurgaon, Haryana
Ph.: 0124-4900000 (100 Lines), Toll Free No. : 1800-102-6767, Mob.: 62 62 82 82 35, Email: customercare@parkhospital.in

PARK GROUP OF HOSPITALS : West Delhi - Gurugram - Faridabad - Sonipat - Panipat - Karnal - Ambala - Patiala - Behror - Jaipur



DEPARTMENT OF IMMUNOLOGY

Patient Name : Mrs. KANCHAN DANG
MR No : 670726
Age/Sex : 33 Years 8 Months 22 Days / Female
Type : OPD
TPA/Corporate : MEDIWHEEL PVT LTD

Bill Date : 23/03/2024
Reporting Date : 24/03/2024
Sample ID : 263772
Bill/Req. No. : 25269850
Ref Doctor : Dr.RMO

Test	Result	Bio. Ref. Interval	Units	Method
THYROID PROFILE				
TRI-IODOTHYRONINE (T3)	0.92	0.60 - 1.81	ng/ml	Chemiluminescence
THYROXINE (T4)	5.6	5.01 - 12.45	µg/dL	Chemiluminescence
THYROID STIMULATING HORMONE	3.13	0.5-5.50 ,	µIU/ml	
Method : chemiluminescent immunoassay				

Note : Clinical Significance:

Thyroid function tests (TFTs) is a collective term for blood tests used to check the function of the thyroid. TFTs may be requested if a patient is thought to suffer from hyperthyroidism (overactive thyroid) or hypothyroidism (underactive thyroid), or to monitor the effectiveness of either thyroid-suppression or hormone replacement therapy. It is also requested routinely in conditions linked to thyroid disease, such as atrial fibrillation and anxiety disorder. A TFT panel typically includes thyroid hormones such as thyroid-stimulating hormone (TSH, thyrotropin) and thyroxine (T4), and triiodothyronine (T3) depending on local laboratory policy.

Note: Please correlate with clinical condition

***** END OF THE REPORT *****



Sample no.

Dr. JAY PRAKASH SINGH
MBBS, MD (PATHOLOGY)

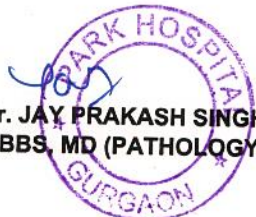

Dr. ISHA RASTOGI
MD, MBBS MICROBIOLOGY
CONSULTANT CLINICAL MICROBIOLOGIST

USER NM NIKHIL



MC - 4830

(This is only professional opinion and not the diagnosis, please correlate clinically) Page 1 of 1

Q Block, South City -II, Sohna Road, Sector-47, Gurgaon, Haryana
Ph.: 0124-4900000 (100 Lines), Toll Free No. : 1800-102-6767, Mob.: 62 62 82 82 35, Email: customercare@parkhospital.in

PARK GROUP OF HOSPITALS : West Delhi - Gurugram - Faridabad - Sonapat - Panipat - Karnal - Ambala - Patiala - Behror - Jaipur



DEPARTMENT OF BIOCHEMISTRY

Patient Name : Mrs. KANCHAN DANG
MR No : 670726
Age/Sex : 33 Years 8 Months 22 Days / Female
Type : OPD
TPA/Corporate : MEDIWHEEL PVT LTD

Bill Date : 23/03/2024
Reporting Date : 23/03/2024
Sample ID : 263772
Bill/Req. No. : 25269850
Ref Doctor : Dr.RMO

Test	Result	Bio. Ref. Interval	Units	Method
KFT (RENAL PROFILE)				
KFT				
SERUM UREA	16.8	10 - 45	mg/dL	
SERUM CREATININE	0.8	0.4 - 1.4	mg/dL	MODIFIED JAFFES
SERUM URIC ACID	5.9	2.5 - 7.0	mg/dL	URICASE
SERUM SODIUM	136	135 - 150	mmol/L	ISE
SERUM POTASSIUM	4.0	3.5 - 5.5	mmol/L	ISE
SERUM CALCIUM	8.9	8.5 - 10.5	mg/dL	ARSENZO III
SERUM PHOSPHORUS	3.4	2.5 - 4.5	mg/dL	AMMONIUM
SAMPLE TYPE:	SERUM			

***** END OF THE REPORT *****



Sample no.

Dr. JAY PRAKASH SINGH
MBBS, MD (PATHOLOGY)
GURGAON

Dr. ISHA RASTOGI
MD, MBBS MICROBIOLOGY
CONSULTANT CLINICAL MICROBIOLOGIST

USER NM AMIT1



MC - 4830

(This is only professional opinion and not the diagnosis, please correct clinically) Page 1 of 1

Q Block, South City -II, Sohna Road, Sector-47, Gurgaon, Haryana

Ph.: 0124-4900000 (100 Lines), Toll Free No. : 1800-102-6767, Mob.: 62 62 82 82 35, Email: customercare@parkhospital.in

PARK GROUP OF HOSPITALS : West Delhi - Gurugram - Faridabad - Sonipat - Panipat - Karnal - Ambala - Patiala - Behror - Jaipur



DEPARTMENT OF BIOCHEMISTRY

Patient Name : Mrs. KANCHAN DANG
MR No : 670726
Age/Sex : 33 Years 8 Months 22 Days / Female
Type : OPD
TPA/Corporate : MEDIWHEEL PVT LTD

Bill Date : 23/03/2024
Reporting Date : 23/03/2024
Sample ID : 263772
Bill/Req. No. : 25269850
Ref Doctor : Dr.RMO

Test	Result	Bio. Ref. Interval	Units	Method
LIPID PROFILE				
LIPID PROFILE				
TOTAL CHOLESTEROL	147.0	0 - 250	mg/dL	CHOD -Trinder
SERUM TRIGLYCERIDES	164.9	60 - 165	mg/dl	GPO-TRINDER
HDL-CHOLESTEROL	42.8	30 - 70	mg/dl	DIRECT
VLDL CHOLESTEROL	32.98	<i>H</i> 6 - 32	mg/dL	calculated
LDL	71.22	50 - 135	mg/dl	calculated
LDL CHOLESTEROL/HDL RATIO	1.66	1.0 - 3.0	mg/dL	calculated
TOTAL CHOLESTEROL/HDL RATIO	3.43	2.0 - 5.0	mg/dl	calculated

SAMPLE TYPE: SERUM

Note : ATP III Guidelines At-A-Glance Quick Desk Reference

Step 1 - Determine lipoprotein levels obtain complete lipoprotein profile after 9- to 12-hour fast.

ATP III Classification of LDL, Total, and HDL Cholesterol (mg/dL):-

LDL Cholesterol Primary Target of Therapy

<100 Optimal
 130-159 Borderline high
 >190 Very high.

Total Cholesterol

<200 Desirable
 200-239 Borderline high
 >240 High

HDL Cholesterol

<40 Low
 >60 High

***** END OF THE REPORT *****



Sample no.

Dr. JAY PRAKASH SINGH
 MBBS, MD (PATHOLOGY)



Dr. ISHA RASTOGI
 MD, MBBS MICROBIOLOGY
 CONSULTANT CLINICAL MICROBIOLOGIST

USER NM AMIT1



MC - 4830

(This is only professional opinion and not the diagnosis, please correct clinically)

Q Block, South City -II, Sohna Road, Sector-47, Gurgaon, Haryana
 Ph.: 0124-4900000 (100 Lines), Toll Free No. : 1800-102-6767, Mob.: 62 62 82 82 35, Email: customercare@parkhospital.in

PARK GROUP OF HOSPITALS : West Delhi - Gurugram - Faridabad - Sonipat - Panipat - Karnal - Ambala - Patiala - Behror - Jaipur

the health care providers

the health care providers



DEPARTMENT OF MICROBIOLOGY

Patient Name : Mrs. KANCHAN DANG
MR No : 670726
Age/Sex : 33 Years 8 Months 22 Days / Female
Type : OPD
TPA/Corporate : MEDIWHEEL PVT LTD

Bill Date : 23/03/2024
Reporting Date : 26/03/2024
Sample ID : 263772
Bill/Req. No. : 25269850
Ref Doctor : Dr.RMO

Test	Result	Bio. Ref. Interval	Units	Method
------	--------	--------------------	-------	--------

URINE C/S

NAME OF SPECIMEN	Urine (Uncentrifuged)	
ORGANISM IDENTIFIED	NO ORGANISM GROWN IN CULTURE AFTER 48HRS OF INCUBATION AT 37 C DEGREE.	Aerobic culture

Method : .

Note : URINE CULTURE :

Presence of >105 cfu/ml (100000) in midstream urine sample is considered clinically significant. However in symptomatic, immunocompromised or diabetic patients & patients with indwelling catheters, even a smaller count of bacteria may signify infection (10000cfu/ml). Kindly correlate clinically.

***** END OF THE REPORT *****



Sample no.

Dr. JAY PRAKASH SINGH
MBBS, MD (PATHOLOGY)



Dr. ISHA RASTOGI
MD, MBBS MICROBIOLOGY
CONSULTANT CLINICAL MICROBIOLOGIST

USER NM ADITYA



MC - 4830

(This is only professional opinion and not the diagnosis, please correlate clinically)

Q Block, South City -II, Sohna Road, Sector-47, Gurgaon, Haryana Page 1 of 1

Ph.: 0124-4900000 (100 Lines), Toll Free No. : 1800-102-6767, Mob.: 62 62 82 82 35, Email: customercare@parkhospital.in

PARK GROUP OF HOSPITALS : West Delhi - Gurugram - Faridabad - Sonipat - Panipat - Karnal - Ambala - Patiala - Behror - Jaipur



DEPARTMENT OF RADIOLOGY

Patient Name	Mrs. KANCHAN DANG	Billed Date	: 23/03/2024
Reg No	670726	Reported Date	: 23/03/2024
Age/Sex	33 Years 8 Months 22Days / Female	Req. No.	: 25269850
Type	OPD	Consultant Doctor	: Dr. RMO

X-RAY CHEST AP/PA

Fibrosis with calcification seen in left mid zone with few foci of calcification in right mid zone.

No evidence of free fluid is seen.

Both hila are normal in size, have equal density and bear normal relationship.

The heart and trachea are central in position and no mediastinal abnormality is visible.

The cardiac size is normal for patient age and view.

The domes of the diaphragms are normal in position, and show smooth outline.

To be correlated clinically



Dr. ANSHU K. SHARMA
MBBS, MD
CONSULTANT RADIOLOGIST

Dr. MANJEET SEHRAWAT
MBBS, MD, PDCC
CONSULTANT RADIOLOGIST

ALISHA KHAN
MEDICAL TRANSCRIPTIONIST

Dr. NEENA SIKKA
MBBS, DNB
CONSULTANT RADIOLOGIST

RAJNISH SHARMA
MEDICAL TRANSCRIPTIONIST

(This is only professional opinion and not the diagnosis, please correlate clinically)

Q Block, South City -II, Sohna Road, Sector-47, Gurgaon, Haryana

Ph.: 0124-4900000 (100 Lines), Toll Free No. : 1800-102-6767, Mob.: 62 62 82 82 35, Email: customercare@parkhospital.in

PARK GROUP OF HOSPITALS : West Delhi - Gurugram - Faridabad - Sonipat - Panipat - Karnal - Ambala - Patiala - Behror - Jaipur



DEPARTMENT OF RADIOLOGY

Patient Name	Mrs. KANCHAN DANG	Billed Date	: 23/03/2024
Reg No	670726	Reported Date	: 23/03/2024
Age/Sex	33 Years 8 Months 22Days / Female	Req. No.	: 25269850
Type	OPD	Consultant Doctor	: Dr. RMO

USG WHOLE ABDOMEN

The Real time, B mode, gray scale sonography of the abdominal organs was performed.

LIVER : The liver is normal in size (13.8cm) and **shows raised echotexture**. No evidence of any focal lesion. IHBR is not dilated.

GALL BLADDER :The gall bladder is well distended. No evidence any calculus or mass seen.No evidence of pericholecystic fluid is seen.

BILE DUCT :The common bile duct is normal in caliber. No evidence of calculus is noted in common bile duct.

SPLEEN :The spleen is normal in size (9.1cm) and shape.Its echotexture is homogeneous.No evidence of focal lesion is noted.

PANCREAS :The pancreas is normal in size, shape, contours and echotexture.No evidence of solid or cystic mass lesion is noted.MPD is not dilated. No evidence of peripancreatic collection.

KIDNEYS : Right kidney measures 10.2 x 4.1 cm. Left kidney measures 10.2 x 4.7 cm. The bilateral kidneys are normal in size and echotexture. Cortico-medullary differentiation is maintained.There is no evidence of obvious calculus or hydronephrosis.

URINARY BLADDER :The urinary bladder is well distended.Wall thickness within normal limits.No evidence of calculus is seen.No evidence of mass or diverticulum is noted.



Cert. No. H-2016-0369

(This is only professional opinion and not the diagnosis, please correlate clinically)
Q Block, South City -II, Sohna Road, Sector-47, Gurgaon, Haryana

Ph.: 0124-4900000 (100 Lines), Toll Free No. : 1800-102-6767, Mob.: 62 62 82 82 35, Email: customer@parkhospital.in

PARK GROUP OF HOSPITALS : West Delhi - Gurugram - Faridabad - Sonipat - Panipat - Karnal - Ambala - Patiala - Behror - Jaipur



UTERUS: The uterus is anteverted. It measures 5.7 x 3.8 x 3.3 cms. in the longitudinal, anteroposterior and transverse dimensions respectively. The uterine margins are smooth and does not reveal any contour abnormalities.

The uterine myometrium shows homogeneous echotexture.

No evidence of leiomyoma is noted. No solid or cystic mass lesion is noted.

The endometrial echo is in the midline and measures 5.7 mm.

The ovaries on the either side show normal echotexture.

No adnexal mass is seen. No cyst is seen in ovaries.

No evidence of ascites or interbowel free fluid is seen.

No evidence of obvious retroperitoneal or mesentric lymphadenopathy is seen.

Bowel loop distended with gas.

IMPRESSION- Grade I fatty liver.

To be correlated clinically.



Dr. ANSHU K. SHARMA
MBBS, MD
CONSULTANT RADIOLOGIST
Cert. No. H-2016-0369



Dr. MANJEET SEHRAWAT
MBBS, MD, PDCC
CONSULTANT RADIOLOGIST

ALISHA KHAN
MEDICAL TRANSCRIPTIONIST

Dr. NEENA SIKKA
MBBS, DNB
CONSULTANT RADIOLOGIST

RAJNISH SHARMA
MEDICAL
TRANSCRIPTIONIST

Q Block, South City -II, Sohna Road, Sector-47, Gurgaon, Haryana

Ph.: 0124-4900000 (100 Lines), Toll Free No. : 1800-102-6767, Mob.: 62 62 82 82 35, Email: customercare@parkhospital.in

PARK GROUP OF HOSPITALS : West Delhi - Gurugram - Faridabad - Sonapat - Panipat - Karnal - Ambala - Patiala - Behror - Jaipur



NAME	: MRS. KANCHAN DANG	DATE	: 23 / 3 / 2024
Age Sex	: 32 Years / Female	Inpatient No	: 670726
PERFORMED BY	: Dr. SWATI SINGH	BILL NO.	: 25269850

TRANS THORACIC ECHO CARDIOGRAPHY REPORT

MITRAL VALVE

Morphology AML: Normal / Thickening / Calcification / Flutter / Vegetation / Non significant Prolapse / SAM
PML: Normal / Thickening / Calcification / Prolapse / Paradoxical Motion / Fixed.
Subvalvular deformity: Present / Absent

Doppler Normal / Abnormal
Mitral Stenosis Present / Absent
Mitral Regurgitation; Absent / Normal / Mild / Trace / Moderate / Severe

TRICUSPID VALVE

Morphology Normal / Atresia / Thickening / Calcification / Prolapse / Vegetation / Doming.

Doppler Normal / Abnormal
Tricuspid Stenosis: Present / Absent.
Tricuspid Regurgitation: Absent / Mild / Trace / Moderate

PULMONARY VALVE

Morphology Normal / Atresia / Thickening / Calcified / Doming / Vegetation.

Doppler Normal / Abnormal.
Pulmonary Stenosis: Present / Absent
Pulmonary regurgitation: Present / Absent

AORTIC VALVE

Morphology Normal / Thickened / Mildly / Calcified / Flutter / Vegetation / Restricted / Opening
No. of Cusps 1 / 2 / 3 / 4

Doppler Normal / Abnormal
Aortic Stenosis : Present / Absent
Aortic regurgitation : Present / Absent / Mild / Trace / Moderate / Severe



Cert. No. H-2016-0369

(This is only professional opinion and not the diagnosis, please correlate clinically)

Q Block, South City -II, Sohna Road, Sector-47, Gurgaon, Haryana

Ph.: 0124-4900000 (100 Lines), Toll Free No. : 1800-102-6767, Mob.: 62 62 82 82 35, Email: customercare@parkhospital.in

PARK GROUP OF HOSPITALS : West Delhi - Gurugram - Faridabad - Sonipat - Panipat - Karnal - Ambala - Patiala - Behror - Jaipur



Park Hospital

GROUP SUPER SPECIALITY HOSPITAL

<u>Measurements</u>	<u>Normal Values</u>	<u>Measurements</u>	<u>Normal Value</u>
IVSD : 0.8cm	(0.6-1.1cm)	LA : 2.4cm	(1.9-4.0cm)
LVIDd : 4.1cm	(3.7-5.6cm)	AORTA : 2.4cm	(2.0-3.7cm)
LVIDs : 2.4cm	(0.6-1.1cm)	IVSmotion :	Normal / Flat / Paradoxical
EF : 55-60%	(55% - 80%)		
Any Other			

CHAMBERS:-

LV Normal / Enlarged / Clear / Thrombus /
Contraction Normal LV shows concentric LVH, no gradient across LVOT / Inetic / Intra capillary
Regional wall motion abnormality: Absent / Present

LA Normal / Enlarged / Clear / Thrombus / Myxoma; LAA: Clear / Thrombus

RA Normal / Clear / Thrombus, Dilated.

RV Normal / Mildly Dilated / Enlarged / Clear / Thrombus / Hypertrophied

PERICARDIUM Normal / Thickening / Calcification / Effusion.

SUMMARY:-

- All Cardiac Chambers dimensions are within normal limits.
- NO RWMA
- LVEF -55-60%
- NORMAL LV FUNCTION
- NO MR / NO AR
- TRACE TR, PASP-14mmHG+RAP
- GOOD RV FUNCTION
- IAS/IVS. No Flow seen across IAS/IVS.
- No Thrombus/Mass in any chamber.
- No Pericardial Effusion.

COMMENTS:- Normal LV Function, Trace TR

Please correlate clinically

Dr. SWATI SINGH

M.D. (Medicine)

D.M. (Cardiology)

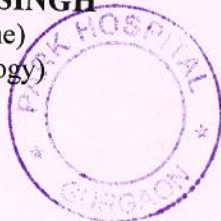

Cert. No. H-2016-0369

(This is only professional opinion and not the diagnosis, please correlate clinically)

Q Block, South City -II, Sohna Road, Sector-47, Gurgaon, Haryana

Ph.: 0124-4900000 (100 Lines), Toll Free No. : 1800-102-6767, Mob.: 62 62 82 82 35, Email: customercare@parkhospital.in

PARK GROUP OF HOSPITALS : West Delhi - Gurugram - Faridabad - Sonapat - Panipat - Karnal - Ambala - Patiala - Behror - Jaipur

the **health** care providers

the **health** care providers

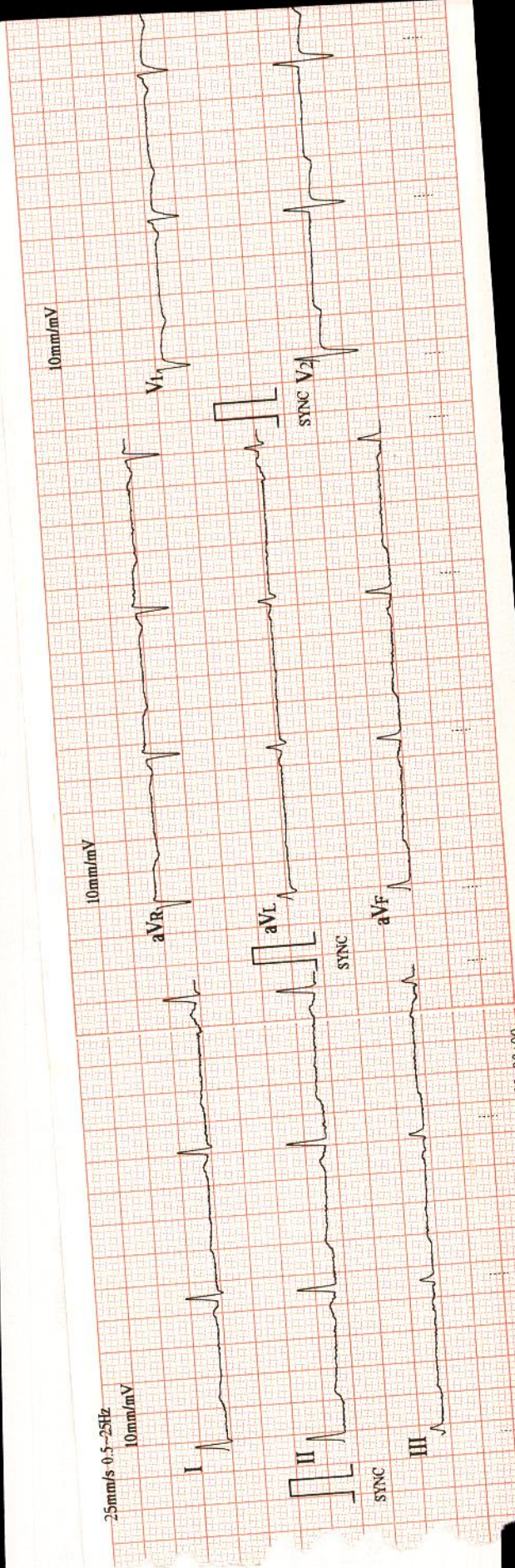

ECG-1203 v2-000 (bits: v0-000/AMP:v1-001) 2016-00-00 00:00

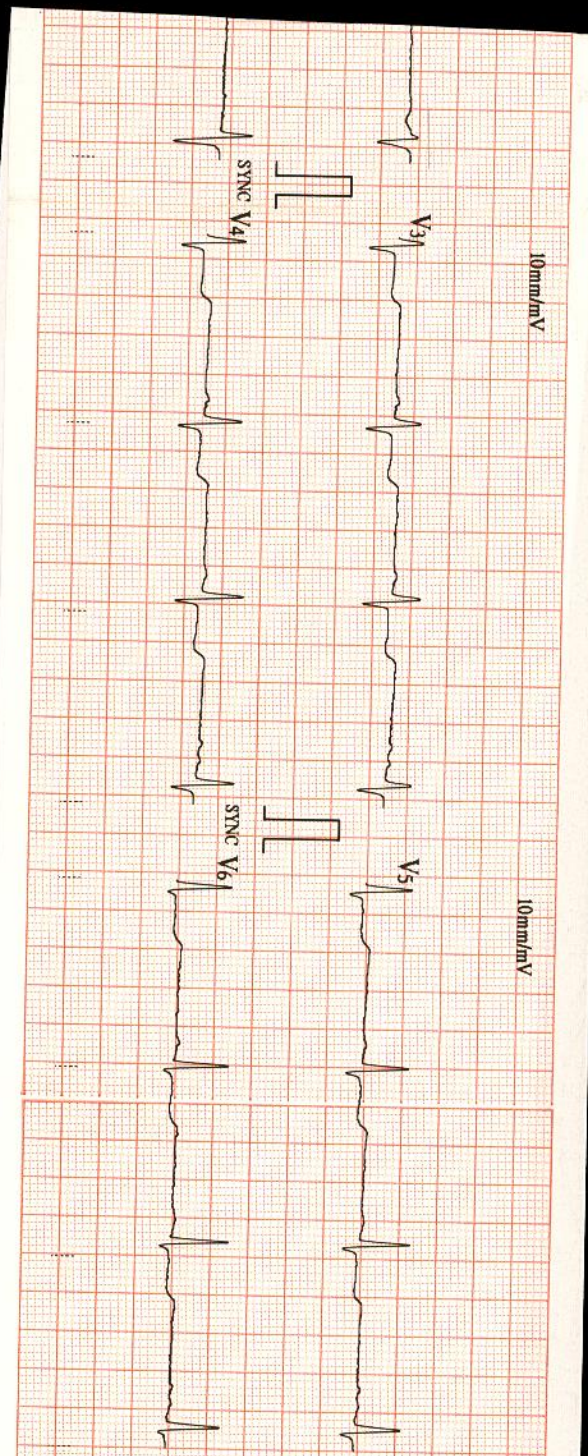

10mm/mV

10mm/mV

ID : 0009
 Name: *Korchev*
 Sex : *Female*
 Age : *32 years*

HR : 65 bpm
 R-R : 912 ms
 P-R : 141 ms
 QRS : 89 ms
 QT/QTc : 425/445 ms
 P/QRS/T : 45/24/48 °
 RV5/SVL : 0.480/0.460 mV
 RV5/SVL : 0.930 mV

PA-Premature Atrial Contracti
 sinus rhythm
 Unspecified ST-T Abnormality
 Mild Left Axis Deviation

Unconfirmed report Verified by: *1010AM*

23/3/24

