

57 Years

Male

Rate 68

PR 148

QRSD 78

QT 364

QTc 388

--AXIS--

P 67

QRS 49

T 49

12 Lead; Standard Placement

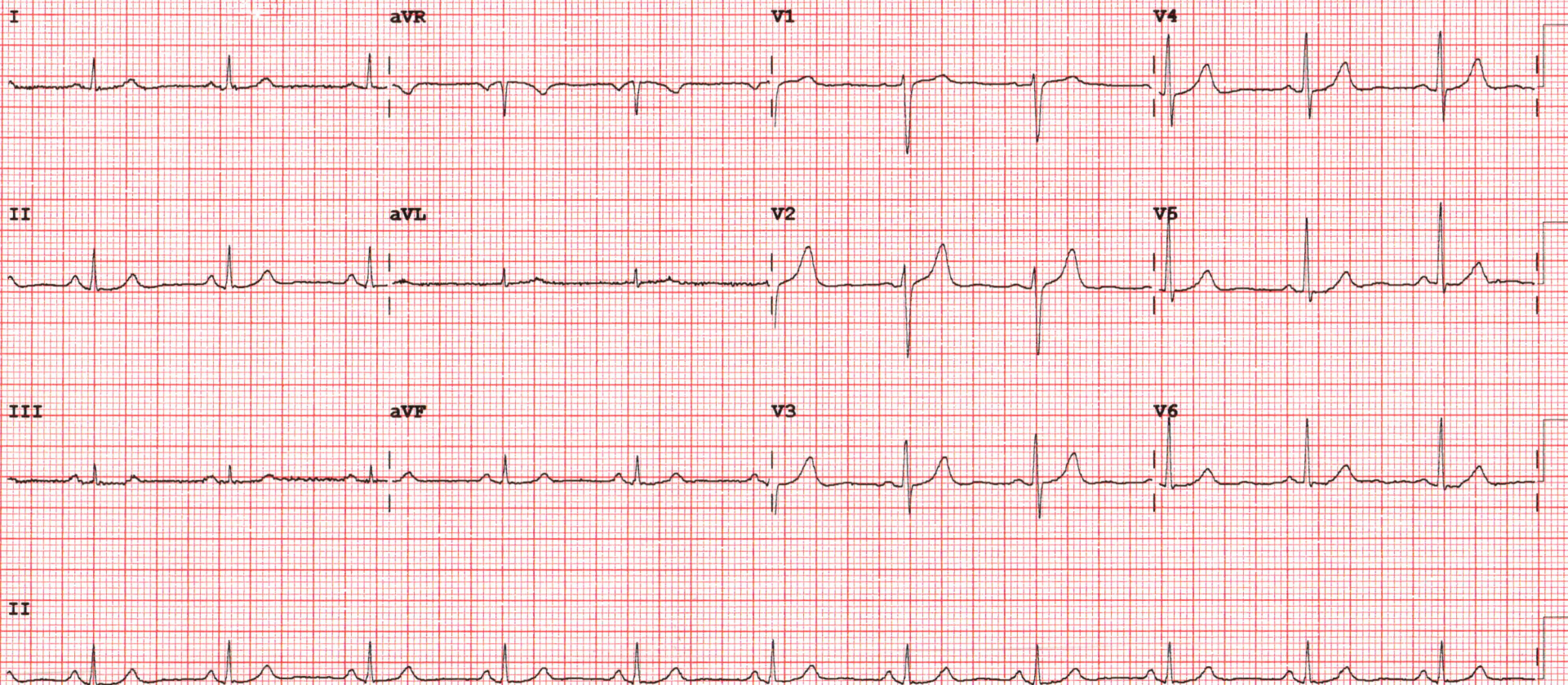

Device:

Speed: 25 mm/sec

Limb: 10 mm/mV

Chest: 10.0 mm/mV

F 50~ 0.50-150 Hz W

PH09

P?



## **2D-ECHOCARDIOGRAPHY AND COLOR DOPPLER REPORT**

**NAME: KANUBHAI RATHWA**

**AGE/SEX:57 YRS/MALE**

**DATE: 23/03/2024**

**REF BY:DIRECT**

### **OBSERVATION:**

- NORMAL LV SIZE AND NORMAL LV SYSTOLIC FUNCTION. LVEF = 60% (VISUAL).
- NO RWMA AT REST.
- GRADE I LV DIASTOLIC DYSFUNCTION.
- MILD MR. NO MS.
- NO AR. NO AS.
- MILD TR. NO PAH. RVSP : 32 MMHG.
- NORMAL SIZED LA, RA & RV WITH NORMAL RV SYSTOLIC FUNCTION.
- NORMAL SIZED MPA, RPA & LPA.
- INTACT IAS & IVS.
- NO E/O INTRACARDIAC CLOT/VEGETATION/PE.
- NORMAL IVC.
- NORMAL PERICARDIUM.

**LA: 32MM**

**AO: 27MM**

**IVS: 10/13MM**

**LVPW: 10/12MM**

**LVID: 41/23MM**

### **CONCLUSION:**

- NORMAL LV/RV SIZE AND SYSTOLIC FUNCTION.
- NO RWMA AT REST.
- LVEF = 60% (VISUAL).

  
**DR.NIRAV BHALANI**  
[CARDIOLOGIST]

**DR.ARVID SHARMA**  
[CARDIOLOGIST]



PATIENT NAME: KANUBHAI J. RATHWA	
AGE/SEX: 57 YRS/M	DATE: Saturday, 23 March 2024

**CHEST X-RAY (PA)**

Both lung fields appear normal.

Both hila appear normal

Bilateral costo-phrenic angles appear grossly clear

Mediastinum and cardiac shadow appear normal

Bony thorax appears unremarkable

No evidence of free gas under domes of diaphragm

**IMPRESSION:**

- NO SIGNIFICANT ABNORMALITY NOTED IN LUNG FIELDS
- NORMAL CARDIAC SHADOW

  
DR SHARAD RUNGTA (MD & DNB)  
CONSULTANT RADIOLOGIST

*Not all pathologies can be detected on ultrasound in each scan. Further radiographic evaluation is suggested if required.*



<b>PATIENT NAME: KANUBHAI J. RATHWA</b>	
<b>AGE/SEX: 57 YRS/M</b>	<b>DATE: Saturday, 23 March 2024</b>

**ULTRASOUND OF ABDOMEN & PELVIS**

**LIVER** appears normal in size and shows normal parenchymal echogenicity. No evidence of focal lesion. No evidence of dilated IHBR or portal vein. CBD appears normal.

**GALL BLADDER** is distended. No e/o wall thickening, pericholecystic edema or calculus within.

**VISUALIZED PART OF PANCREAS** appears normal. MPD is WNL.

**SPLEEN** appears normal in size and shows normal parenchymal echogenicity. No evidence of focal lesion.

**BOTH KIDNEYS** appear normal in size and position.

Show normal cortical echogenicity. Corticomedullary differentiation is maintained.

No calculus or hydronephrosis on either side.

**URINARY BLADDER** is full. Mucosal surface appears smooth with no e/o obvious wall thickening or calculus within.

**PROSTATE** appears normal in size (19.4 cc). No evidence of focal lesion noted.

**BOWEL LOOPS** appear normal and show normal peristalsis

No evidence of LYMPHADENOPATHY noted.

No evidence of ASCITES or PLEURAL EFFUSION noted.

**IMPRESSION:**

- **NO SIGNIFICANT ABNORMALITY NOTED IN PRESENT SCAN.**

  
**DR SHARAD RUNGTA (MD & DNB)**  
**CONSULTANT RADIOLOGIST**

*Not all pathologies can be detected on ultrasound in each scan. Further radiographic evaluation is suggested if required.*



Patient Name : Kanubhai J Rathwa

Sample No. : 20240314635



Patient ID : 20240309083

Visit No. : OPD20240328977

Age / Sex : 57y/Male

Call. Date : 23/03/2024 08:57

Consultant : DR SAURABH JAIN

S. Coll. Date : 23/03/2024 11:35

Ward : -

Report Date : 23/03/2024 18:05

### FBS & PPBS

Investigation	Result	Normal Value
Blood Sugar (FBS) :	100 mg/dl	74 - 100 mg/dl
Urine Sugar ( FUS ) :	Nil	
Blood Sugar (PP2BS) :	138 mg/dl [H]	70 to 120 mg/dl
Urine Sugar ( PP2US ) :	Nil	

### HBA1C

Investigation	Result	Normal Value
Glycosylated Hb :	4.7 %	Near Normal Glycemia : 6 to 7 Excellent Control : 7 to 8 Good Control : 8 to 9 Fair Control : 9 to 10 Poor Control : > 10
Average Plasma Glucose of Last 3 Months :	88.19	

**Dr.Mehul Desai**  
**M.B.D.C.P**  
**Reg.No.G-9521**



**Patient Name :** Kanubhai J Rathwa  
**Patient ID :** 20240309083  
**Age / Sex :** 57y/Male  
**Consultant :** DR SAURABH JAIN  
**Ward :** -

**Sample No. :** 20240314635  
  
**Visit No. :** OPD20240328977  
**Coli. Date :** 23/03/2024 08:57  
**S. Coll. Date :** 23/03/2024 11:35  
**Report Date :** 23/03/2024 16:58

### CBC, ESR

Investigation	Result	Normal Value
Hemoglobin :	15.5 gm/dl	13.5 to 18.0 gm/dl
P.C.V. :	47.2 %	42.0 to 52.0 %
M.C.V. :	82.2 fL	78 to 100 fL
M.C.H. :	27 pg	27 to 31 pg
M.C.H.C. :	32.8 g/dl	32 to 36 g/dl
RDW :	11 %	11.5 to 14.0 %
RBC Count :	5.74 X 10 <sup>6</sup> /cumm	4.7 to 6.0 X 10 <sup>6</sup> /cumm
Polymorphs :	77 % [H]	38 to 70 %
Lymphocytes :	19 %	15 to 48 %
Eosinophils :	2 %	0 to 6 %
Monocytes :	2 % [L]	3 to 11 %
Basophils :	0 %	0.0 to 1.0 %
Total :	100	< 100 > 100
WBC Count :	6700 /cmm	4000 to 10000 /cmm
Platelets Count :	237000 /cmm	1,50,000 to 4,50,000 /cmm
ESR - After One Hour :	3 mm/hr	1 to 13 mm/hr

**Dr. Mehul Desai**  
**M.B.D.C.P**  
**Reg.No.G-9521**



Patient Name : Kanubhai J Rathwa  
Patient ID : 20240309083  
Age / Sex : 57y/Male  
Consultant : DR SAURABH JAIN  
Ward : -

Sample No. : 20240314635  
Visit No. : OPD20240328977  
Call. Date : 23/03/2024 08:57  
S. Coll. Date : 23/03/2024 11:35  
Report Date : 23/03/2024 16:58



### Blood Group

Investigation	Result	Normal Value
<b>BLOOD GROUP :</b>		
ABO	B	
Rh	Positive	

### RENAL FUNCTION TEST

Investigation	Result	Normal Value
Creatinine :	0.8 mg/dl	0.6 - 1.4 mg/dl
Urea :	20 mg/ dl	13 - 45 mg/dl
Uric Acid :	5.7 mg/dl	3.5 - 7.2 mg/dl
Calcium :	8.3 mg/dl	8.5 - 10.5
Phosphorus :	3.6 mg/dl	1.5 - 6.8

Dr.Mehul Desai  
M.B.D.C.P  
Reg.No.G-9521



<b>Patient Name :</b>	Kanubhai J Rathwa	<b>Sample No. :</b>	20240314635 
<b>Patient ID :</b>	20240309083	<b>Visit No. :</b>	OPD20240328977
<b>Age / Sex :</b>	57y/Male	<b>Call. Date :</b>	23/03/2024 08:57
<b>Consultant :</b>	DR SAURABH JAIN	<b>S. Coll. Date :</b>	23/03/2024 11:35
<b>Ward :</b>	-	<b>Report Date :</b>	23/03/2024 16:58

### Lipid Profile

Investigation	Result	Normal Value
Sample :	Fasting	
Sample Type :	Normal	
Cholesterol (Chol) :	155 mg/dl	Low risk : < 200 Moderate risk : 200 - 239 High risk : > or = 240
Triglyceride :	131 mg/dl	Normal : < 200.0 High : 200 - 499 Very High : > or = 500
HDL Cholesterol :	40 mg/dl	Low risk : >or = 60 mg/dL High risk : Up to 35 mg/dL
LDL :	88.8 mg/dl [L]	131.0 to 159.0(N) < 130.0(L) > 159.0(H)
VLDL :	26.2 mg/dl	Up to 0 to 34 mg/dl
LDL/HDL Ratio :	2.22	Low risk : 0.5 to 3.0 Moderate risk : 3.0 to 6.0 Elevted level high > 6.0
Total Chol / HDL Ratio :	3.88	Low Risk : 3.3 to 4.4 Average Risk : 4.4 to 7.1 Moderate Risk : 7.1 to 11.0 High Risk : > 11.0
Total Lipids :	626 mg/dl	400 to 700 mg/dl

**Note :-** Lipemic samples give high triglyceride value and falsely low LDL value.



**Dr.Mehul Desai**  
**M.B.D.C.P**  
**Reg.No.G-9521**





Patient Name : Kanubhai J Rathwa

Sample No. : 20240314635



Patient ID : 20240309083

Visit No. : OPD20240328977

Age / Sex : 57y/Male

Call. Date : 23/03/2024 08:57

Consultant : DR SAURABH JAIN

S. Coll. Date : 23/03/2024 11:35

Ward : -

Report Date : 23/03/2024 16:58

### LFT (Liver Function Test)

Investigation	Result	Normal Value
Total Bilirubin :	1 mg/dl	0.2 to 1.0 mg/dl
Direct Bilirubin :	0.6 mg/dl [H]	0.0 to 0.2 mg/dl
Indirect Bilirubin :	0.4 mg/dl	0.0 to 0.8 mg/dl
AST (SGOT) :	15 U/L	5 to 34 U/L
ALT (SGPT) :	10 U/L	0 to 55 U/L
Total Protein (TP) :	5 g/dL [L]	6.4 to 8.3, g/dl
Albumin (ALB) :	3.8 g/dl	3.5 to 5.2 g/dl
Globulin :	1.2 g/dl	2.3 to 3.5 g/dl
A/G Ratio :	3.17	
Alkaline Phosphatase (ALP) :	71 U/L	40 to 150 U/L
GAMMA GT. :	10 U/L	7 to 35 U/L

Dr.Mehul Desai  
M.B.D.C.P  
Reg.No.G-9521



Unipath Specialty Laboratory (Baroda) LLP - Platinum Complex, Opp. HDFC Bank, Nr. Radha Krishna char rasta, Akota, Vadodara - 390020  
 Unipath Specialty Laboratory (Baroda) LLP - Platinum Complex, Opp. HDFC Bank, Nr. Radha Krishna char rasta, Akota, Vadodara - 390020  
 Mobile: 7228800500 / 8155028222 | Email: info.baroda@unipathllp.in  
 Home Visit / OPD Reception : 9998724579



TEST REPORT

Reg. No. : 40301014653      Reg. Date : 23-Mar-2024 12:06      Collected On : 23-Mar-2024 12:06  
 Name : Mr. KANUBHAI RATHWA      Approved On : 23-Mar-2024 13:27  
 Age : 57 Years      Gender : Male      Ref. No. :      Dispatch At :  
 Ref. By :      Tele No. :  
 Location : SAVITA SUPERSPECIALTY HOSPITAL @ WAGHODIYA ROAD

Test Name	Results	Units	Bio. Ref. Interval
<b>THYROID FUNCTION TEST</b>			
T3 (triiodothyronine) <i>Method: CLIA</i>	1.39	ng/mL	0.6 - 1.81
T4 (Thyroxine) <i>Method: CLIA</i>	8.20	µg/dL	4.5 - 12.6
TSH ( ultra sensitive) <i>Method: CLIA</i>	1.467	µIU/mL	0.55 - 4.78
Sample Type: Serum			

**Comments:**  
 Thyroid stimulating hormone (TSH) is synthesized and secreted by the anterior pituitary in response to a negative feedback mechanism involving concentrations of FT3 (free T3) and FT4 (free T4). Additionally, the hypothalamic tripeptide, thyrotropin releasing hormone (TRH), directly stimulates TSH production. TSH stimulates thyroid cell production and hypertrophy, also stimulate the thyroid gland to synthesize and secrete T3 and T4. Quantification of TSH is significant to differentiate primary (thyroid) from secondary (pituitary) and tertiary (hypothalamus) hypothyroidism. In primary hypothyroidism, TSH levels are significantly elevated, while in secondary and tertiary hypothyroidism, TSH levels are low.

- TSH levels During Pregnancy :**
- First Trimester : 0.1 to 2.5 µIU/mL
  - Second Trimester : 0.2 to 3.0 µIU/mL
  - Third trimester : 0.3 to 3.0 µIU/mL

Reference : Carl A. Burtis, Edward R. Ashwood, David E. Bruns. Tietz Textbook of Clinical Chemistry and Molecular Diagnostics. 5th Edition. Philadelphia: WB Saunders, 2012:2170

This is an electronically authenticated report.

Test done from collected sample.

**Dr. Vishal Jhaveri**  
 M.B.B.S, D.C.P

Reg. G-13041

LLP Identification Number: AAN-8932  
 Page 1 of 2

Printed On: 23-Mar-2024 14:06

We are open 24 x 7 & 365 days



Unipath Specialty Laboratory (Baroda) LLP - Platinum Complex, Opp. HDFC Bank, Nr. Radha Krishna char rasta, Akota, Vadodara - 390020  
 Unipath Specialty Laboratory (Baroda) LLP - Platinum Complex, Opp. HDFC Bank, Nr. Radha Krishna char rasta, Akota, Vadodara - 390020  
 Mobile: 7228800500 / 8155028222 | Email: info.baroda@unipathlp.in  
 Home Visit / OPD Reception : 9998724579



TEST REPORT

Reg. No. : 40301014653 Reg. Date : 23-Mar-2024 12:06 Collected On : 23-Mar-2024 12:06  
 Name : Mr. KANUBHAI RATHWA Approved On : 23-Mar-2024 14:06  
 Age : 57 Years Gender : Male Ref. No. : Dispatch At :  
 Ref. By : Tele No. :  
 Location : SAVITA SUPERSPECIALTY HOSPITAL @ WAGHODIYA ROAD

Test Name	Results	Units	Bio. Ref. Interval
PSA	0.650	ng/mL	0 - 4

Method:CLIA

Sample Type:Serum

Useful For

1. Evaluating patients with documented prostate problems in whom multiple prostate-specific antigen tests may be necessary per year
2. Monitoring patients with a history of prostate cancer as an early indicator of recurrence and response to treatment.
3. Prostate cancer screening.

Comments

-Prostate-specific antigen (PSA) is a glycoprotein that is produced by the prostate gland, the lining of the urethra, and the bulbourethral gland. Normally, very little PSA is secreted in the blood. Increases in glandular size and tissue damage caused by benign prostatic hypertrophy, prostatitis, or prostate cancer may increase circulating PSA levels.  
 -Digital rectal examination generally does not increase normal prostate-specific antigen (PSA) values. However, cystoscopy, urethral instrumentation, and prostate biopsy may increase PSA levels.

----- End Of Report -----

This is an electronically authenticated report.

Test done from collected sample.

Printed On: 23-Mar-2024 14:06

We are open 24 x 7 & 365 days

Dr. Vaishali Bhatt  
M.B.B.S., D.C.P.

LLP Identification Number: AAN-8932  
Reg.No.: G-18266  
Page 2 of 2



**Patient Name :** Kanubhai J Rathwa  
**Patient ID :** 20240309083  
**Age / Sex :** 57y/Male  
**Consultant :** DR SAURABH JAIN  
**Ward :** -

**Sample No. :** 20240314635  
  
**Visit No. :** OPD20240328977  
**Call. Date :** 23/03/2024 08:57  
**S. Coll. Date :** 23/03/2024 11:35  
**Report Date :** 23/03/2024 16:58

### Urine R/M

Investigation	Result	Normal Value
Quantity - :	20 ml	
Colour - :	Pale Yellow	
Reaction (pH) :	6.0	4.6-8.0
Turbidity :	Clear	
Deposit :	Absent	Absent
Sp.Gravity :	1.010	1.005-1.010
Protein :	Absent	Absent
Glucose :	Absent	Absent
Bile Salts :	Absent	Absent
Bile pigments :	Absent	Absent
Ketones :	Absent	Absent
Urobilinogen :	Absent	
Blood :	Absent	Absent
Pus Cells :	Absent /hpf	0-5/hpf
Red Blood Cells :	Absent /hpf	Absent
Epithelial Cells :	1-2 /hpf	

**Dr.Mehul Desai**  
**M.B.D.C.P**  
**Reg.No.G-9521**



**Examination by Physician**

Name: KANUBHAI RATHWA

Reg. No: 20240309083

Age/ Sex: 57/MALE

DOE: 23/03/2024

**Physical Examination**

Height: 170cm Weight: 56kg BMI: 19.37

Temperature: N Pulse: 86 BP: 138/84 SpO2 95%

**Chief Complaints:**

NAD

**Past History:**

NAD

**Examination:**

General Examination:

NAD

Systemic Examination:

NAD

**Investigation:**

RBS \_\_\_\_\_

ECG \_\_\_\_\_

Others \_\_\_\_\_

**Advice:** \_\_\_\_\_

Signature \_\_\_\_\_





## Examination by Ophthalmologist

Name: KANUBHAI RATHWA

Reg. No: 20240309083

Age/ Sex: 57/MALE

DOE: 23/03/2024

came for routine check up

### Medical History:

nil

### Examination of Eye:

Right

LEFT

External Examination:

(N)

(N)

Anti seg Examination:

(N)

(N)

Schiot Tonometry IOP:

12

14

Fundus:

(N)

Without Glass Distant Vision:

5/9

6/9

Near Vision:

N/8

N/8

With Glass Distant Vision:

6/6

6/6

Near Vision:

N/6

N/6

+1.5 sph

Colour Vision (With Ishihara Chart):

(N)

(N)

### Impression:

Normal

### Advice:

Signature: \_\_\_\_\_

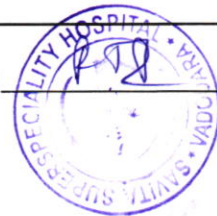



8866631456

## Examination by DENTAL

Name: KANUBHAI RATHWA

Reg. No: 20240309083

Age/sex 57/MALE

DOE: 23/03/2024

### Presenting Complaints:

Came for regular check up

### Medical History:

No relevant history

### Examination:

Stains ++

Calculus ++

### Impression:

### Advice:

Scaling

Signature: \_\_\_\_\_



भारत सरकार  
GOVERNMENT OF INDIA



કનુભાઈ જેહલીયાભાઈ રાઠવા  
Kanubhai Jehaliyabhai Rathwa  
જન્મ તિથિ / DOB : 01/06/1966  
પુરુષ / MALE



2993 1177 5193

मेरा आधार, मेरी पहचान

1800 300 1947  
1947  
help@uidai.gov.in  
www.uidai.gov.in  
P. O. Box No. 1947, Bengaluru-560 001



2993 1177 5193

સરકાર :  
S/O: જેહલીયાભાઈ રાઠવા, ઈ-264 ગોર્ડન  
ટાઉનશિપ, નારાયણ રોડ, વડોદરા, ગુજરાત.  
1 પાલિકા સર્કલ રોડ, વડોદરા, ગુજરાત.  
વડોદરા - 390025  
Address  
S/O: Jehaliyabhai Rathwa E-264  
GVARDHAN TOWNSHIP  
WAGHODIA DABHOI RING  
ROAD NEAR NARAYAN  
VIDHYALAY Vadodara Soma  
Talav Vadodara Gujarat - 390025

UNIQUE IDENTIFICATION AUTHORITY OF INDIA  
भारतीय पहचान प्रमाणिका

