

DR. DILIP B GHEEWALA

M.D. (Medicine)

Reg No: G 17770,

Mo: 9825338408

Consultant Physician & Ex. Professor Of Medicine

OPD Days: Monday, Saturday

OPR NO:

Shalby MD Physician Clinic

Patient Name:-

Ankit Mehrotra
34 M

Age / Sex :-

Chief Complaints:-

IBS.
No clo

Date: 18/3/24

Weight:- 63.5 kg

Height:- 164 cm

Nutritional assessment:-

- Obese
 Well nourished
 Mild-moderate nourished
 Severely mal-nourished

Pulse:- 92/min

BP:- 126/80 mm Hg

SpO2:- 99-1.

Drug / Food Allergy:-

Past History :-

MAD

Family History:-

Systemic Examination:-

RS
CS
PA
CNS / MAD

Provisional Diagnosis:-

SHALBY HOSPITAL, SURAT

Near Navyug College, Rander Road, Adajan, Surat. Gujarat, India. | Ph.: 0261-7190000 | Email : info.surat@shalby.org

SHALBY LIMITED

Regd. Office: Opp. Karnavati Club, S. G. Road, Ahmedabad - 380 015, Gujarat, India.

Corp. Office: B-301 & 302, Mondeal Heights, Opp. Karnavati Club, S. G. Road, Ahmedabad - 380 015, Gujarat, India

Tel: 079 40203000 | Fax: 079 40203109 | info.sg@shalby.org | www.shalby.org

CIN: L85110GJ2004PLC044667

Investigation :-

Treatment and further advices:-
(Write in Capital Letters)

Rx

Normal health
check up.
gheewale
MD
18/3/2024.

Follow Up:

બધી દવાઓ ડોક્ટરને બતાવીને લેવી.

Date:- _____

Incase of emergency please report to Emergency Department of Hospital OR Call:- 0261-7190000 / 9512660096

Numeric Rating Scale

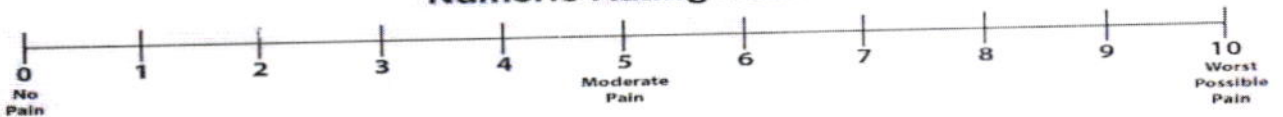

Wong-Baker FACES® Pain Rating Scale

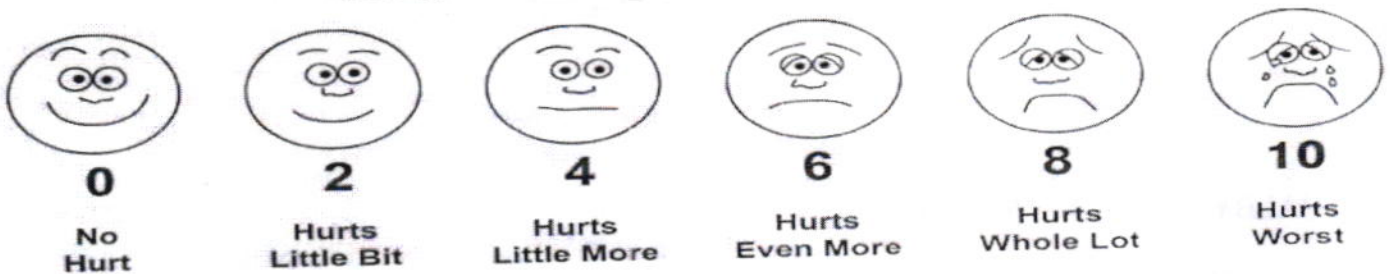



Certificate No.: MC-5200

Shalby Hospital (A Unit of Shalby Limited) Near Navyug College, Rander Road, Adajan, Surat, Gujarat, India.
Tel.: 0261 7190000 | Ext.: 851 | Mo.: 9512036046 | Email: pathology.surat@shalby.in | Web: www.shalby.org

PID : SUR0000361724 OP-001

REPORT STATUS : Interim



Patient Name : Mr Ankit Mehrotra	/	Registered On : 16-Mar-2024 10:33 AM
Lab ID : 403901324		Collected On : 16-Mar-2024 10:35 AM
Gender/Age : Male / 34 Years	DOB : 24-Jan-1990	Received On : 16-Mar-2024 10:57 AM
Ref. By : Dr. Health Check Up . Shalby		Sample Type : EDTA Whole Blood

Parameter	Result	Unit	Biological Ref. Interval
BLOOD COUNT AND INDICIES			
HAEMOGLOBIN <i>Colorimetric Non Cyanide</i>	15.7	g/dL	13.0 - 17.0
RBC COUNT <i>Electrical Impedance</i>	5.20	mill/cmm	4.5 - 5.5
HCT <i>Calculated</i>	48.0	%	40 - 50
MCV <i>Calculated based on the RBC histogram</i>	92.3	fL	83 - 101
MCH <i>Calculated</i>	30.2	pg	27 - 32
MCHC <i>Calculated</i>	32.7	g/dL	31.5 - 34.5
RDW <i>Calculated</i>	12.3	%	13.3 - 18.3

TOTAL LEUCOCYTE COUNT

Total WBC Count <i>Electrical Impedance</i>	5190	cells/cmm	4000 - 10000
---	------	-----------	--------------

DIFFERENTIAL LEUCOCYTE COUNT (Manual by Microscopy)

NEUTROPHILS <i>Flow Cytometry</i>	64	%	40 - 80
LYMPHOCYTES <i>Flow Cytometry</i>	31	%	20 - 40
EOSINOPHILS <i>Flow Cytometry</i>	2	%	1 - 6
MONOCYTES <i>Flow Cytometry</i>	3	%	2 - 10
BASOPHIL <i>Flow Cytometry</i>	0	%	0 - 2

PLATELET INDICES

PLATELET COUNT <i>Electrical Impedance</i>	118000	/cmm	150000 - 410000
MPV <i>Calculated based on PLT Histogram</i>	12.1	fL	7.5 - 12.0

PERIPHERAL SMEAR EXAMINATION

RBCs	Normochromic and Normocytic.
WBCs	Total and differential leucocyte counts are within normal limit
PLATELETs	Mildly Reduced on smear examination.
MALARIAL PARASITE	Malarial parasites are not seen on smear examination.
PLATELET COUNT (MANUAL)	120000 /cmm 150000 - 500000

EDTA Whole Blood - Tests done on Automated Five Part Cell Counter. (WBC, RBC, MCV & Platelet count by classical impedance method, Hb by cyanide-free colorimetric method, WBC differential by Chemical dye, Flowcytometry, Semi-conductive Laser scatter Method, independent Basophil channel & other parameters calculated). All Haemograms are reviewed & confirmed microscopically.

Reference Interval: Dacie and Lewis practical haematology 11th edition.

This is an Electronically Authenticated Report.

Generated On : 16-Mar-2024 01:58 PM

Approved On : 16-Mar-2024 01:04 PM

Dr Pankaj Agrawal

Dr Pankaj Agrawal

M.B., D.C.P
Consulting Pathologist



Certificate No. : MC-5200

Shalby Hospital (A Unit of Shalby Limited) Near Navyug College, Rander Road, Adajan, Surat, Gujarat. India.
Tel.: 0261 7190000 | Ext.: 851 | Mo.: 9512036046 | Email : pathology.surat@shalby.in | Web : www.shalby.org

PID : SUR0000361724 OP-001

REPORT STATUS : Interim



Patient Name : Mr Ankit Mehrotra /

Registered On : 16-Mar-2024 10:33 AM

Lab ID : 403901324

Collected On : 16-Mar-2024 10:35 AM

Gender/Age : Male / 34 Years

DOB : 24-Jan-1990

Received On : 16-Mar-2024 10:57 AM

Ref. By : Dr. Health Check Up . Shalby

Sample Type : EDTA Whole Blood

Parameter	Result	Unit	Biological Ref. Interval
-----------	--------	------	--------------------------

BLOOD GROUP

(Tube agglutination: Forward & reverse)

ABO Type

"AB"

RH Type

POSITIVE

This is an Electronically Authenticated Report.

Dr Pankaj AgrawalM.B., D.C.P
Consulting Pathologist

Generated On : 16-Mar-2024 01:58 PM

Approved On : 16-Mar-2024 01:04 PM

Regd. Office: Shalby Limited, Opp. Karnavati Club, S.G. Road, Ahmedabad, Gujarat, India.
Tel.: 079 40203000 | Fax: 079 40203109 | Email: info.sg@shalby.org | Web: www.shalby.org

We are open 24 x 7 & 365 days



Shalby Hospital (A Unit of Shalby Limited) Near Navyug College, Rander Road, Adajan, Surat, Gujarat. India.
Tel.: 0261 7190000 | Ext.: 851 | Mo.: 9512036046 | Email : pathology.surat@shalby.in | Web : www.shalby.org

PID : SUR0000361724 OP-001

REPORT STATUS : Interim



Patient Name : **Mr Ankit Mehrotra** / Registered On : 16-Mar-2024 10:33 AM
Lab ID : 403901324 Collected On : 16-Mar-2024 10:35 AM
Gender/Age : Male / 34 Years DOB : 24-Jan-1990 Received On : 16-Mar-2024 10:57 AM
Ref. By : Dr. Health Check Up . Shalby Sample Type : EDTA Whole Blood

Parameter	Result	Unit	Biological Ref. Interval
ESR 1st hour * <i>Modified Westergren Method</i>	16	mm in 1 hour	0 - 15
HBA1C			
HbA1c - Glycated Haemoglobin * <i>Boronate Affinity Assay</i>	5.5	%	Non-diabetic: <= 5.6 Pre-diabetic: 5.7-6.4 Diabetic: >= 6.5 Therapeutic goals for glycemc control Age > 19 years Goal of therapy: < 7.0 Action suggested: > 8.0 Age < 19 years Goal of therapy: <7.5

Estimated Average Glucose (eAG) (mg/dL) * 111 mg/dL
Calculated

This is an Electronically Authenticated Report.

Dr Pankaj AgrawalM.B., D.C.P
Consulting Pathologist

Generated On : 16-Mar-2024 01:58 PM

Approved On : 16-Mar-2024 01:10 PM

Regd. Office: Shalby Limited, Opp. Karnavati Club, S.G. Road, Ahmedabad, Gujarat, India.
Tel.: 079 40203000 | Fax: 079 40203109 | Email: info.sg@shalby.org | Web: www.shalby.org

We are open 24 x 7 & 365 days



Certificate No. : MC-5200

Shalby Hospital (A Unit of Shalby Limited) Near Navyug College, Rander Road, Adajan, Surat, Gujarat, India.
Tel.: 0261 7190000 | Ext.: 851 | Mo.: 9512036046 | Email : pathology.surat@shalby.in | Web : www.shalby.org

PID : SUR0000361724 OP-001

REPORT STATUS : Interim



Patient Name : **Mr Ankit Mehrotra** / Registered On : 16-Mar-2024 10:33 AM
 Lab ID : 403901324 Collected On : 16-Mar-2024 10:35 AM
 Gender/Age : Male / 34 Years DOB : 24-Jan-1990 Received On : 16-Mar-2024 12:43 PM
 Ref. By : Dr. Health Check Up . Shalby Sample Type : Fluoride F, Urine (PP),
 Fluoride PP, Urine (F)

Parameter	Result	Unit	Biological Ref. Interval
-----------	--------	------	--------------------------

PLASMA GLUCOSE LEVEL**FASTING PLASMA GLUCOSE**

Plasma Glucose (F)	86	mg/dL	74 - 106
---------------------------	----	-------	----------

GOD/POD (Glucose Oxidase/Peroxidase), Colorimetric

Urine Sugar (F)	ABSENT	mg/dL	Absent
------------------------	--------	-------	--------

Glucose-oxidase/oxidase reaction

POST PRANDIAL PLASMA GLUCOSE

Plasma Glucose (PP)	83	mg/dL	Normal: 100-140 Impaired: 140 -199 Diabetic :=>200
----------------------------	----	-------	---

GOD/POD (Glucose Oxidase/Peroxidase), Colorimetric

Urine Sugar (PP)	ABSENT	mg/dL	Absent
-------------------------	--------	-------	--------

Glucose-oxidase/oxidase reaction

This is an Electronically Authenticated Report.

Dr Pankaj AgrawalM.B., D.C.P
Consulting Pathologist

Generated On : 16-Mar-2024 01:58 PM

Approved On : 16-Mar-2024 01:58 PM

Regd. Office: Shalby Limited, Opp. Karnavati Club, S.G. Road, Ahmedabad, Gujarat, India.
Tel.: 079 40203000 | Fax: 079 40203109 | Email: info.sg@shalby.org | Web: www.shalby.org

We are open 24 x 7 & 365 days



Shalby Hospital (A Unit of Shalby Limited) Near Navyug College, Rander Road, Adajan, Surat, Gujarat, India.
 Tel.: 0261 7190000 | Ext.: 851 | Mo.: 9512036046 | Email : pathology.surat@shalby.in | Web : www.shalby.org

PID : SUR0000361724 OP-001

REPORT STATUS : Interim



Patient Name : **Mr Ankit Mehrotra** / Registered On : 16-Mar-2024 10:33 AM
 Lab ID : 403901324 Collected On : 16-Mar-2024 10:35 AM
 Gender/Age : Male / 34 Years DOB : 24-Jan-1990 Received On : 16-Mar-2024 11:02 AM
 Ref. By : Dr. Health Check Up . Shalby Sample Type : Serum

Parameter	Result	Unit	Biological Ref. Interval
LIPID PROFILE			
LIPID PROFILE			
Cholesterol <i>Cholesterol Esterase, Oxidase, Peroxidase</i>	175	mg/dL	Desirable: <200 Borderline High: 200 - 239 High >=240
SERUM TRIGLYCERIDE <i>Lipase/GK/GPO/POD</i>	152	mg/dL	Normal : <150 Borderline High : 150-199 High : 200-499 Very High : > 500
HDL CHOLESTEROL DIRECT * <i>Phosphotungstic Acid/Mgcl2 - Enzymatic</i>	32	mg/dL	Major risk factor for heart disease : < 40 Negative risk factor for heart disease : >= 60
Non HDL Cholesterol <i>Calculated</i>	143	mg/dL	Optimal : <130 Desirable : 130-159 Borderline high : 159-189 High : 189-220 Very High : >=220
LDL Cholesterol <i>Calculated</i>	113	mg/dL	Optimal: <100 Near to above Optimal: 100 - 129 Borderline High: 130 - 159 High: 160 - 189 Very High: > 190
VLDL <i>Calculated</i>	30	mg/dL	6 - 38
LDL/dHDL * <i>Calculated</i>	3.5		2.5 - 3.5
Chol/dHDL * <i>Calculated</i>	5.5	Ratio	3.5 - 5.0

Note: Reference interval as per National Cholesterol Education Programme (NCEP) Adult Treatment Panel III Report. VLDL, CHOL/dHDL RATIO, LDL/dHDL RATIO, LDL Cholesterol, Non HDL Cholesterol are calculated parameters. Estimation of LDL by direct method is recommended when TG>400 mg/dL.

This is an Electronically Authenticated Report.

Dr Pankaj AgrawalM.B., D.C.P
Consulting Pathologist

Generated On : 16-Mar-2024 01:58 PM

Approved On : 16-Mar-2024 12:36 PM

Regd. Office: Shalby Limited, Opp. Karnavati Club, S.G. Road, Ahmedabad, Gujarat, India.
 Tel.: 079 40203000 | Fax: 079 40203109 | Email: info.sg@shalby.org | Web: www.shalby.org

We are open 24 x 7 & 365 days

Shalby Hospital (A Unit of Shalby Limited) Near Navyug College, Rander Road, Adajan, Surat, Gujarat, India.
Tel.: 0261 7190000 | Ext.: 851 | Mo.: 9512036046 | Email: pathology.surat@shalby.in | Web: www.shalby.org

PID : SUR0000361724 OP-001

REPORT STATUS : Interim



Patient Name : Mr Ankit Mehrotra	/	Registered On : 16-Mar-2024 10:33 AM
Lab ID : 403901324		Collected On : 16-Mar-2024 10:35 AM
Gender/Age : Male / 34 Years	DOB : 24-Jan-1990	Received On : 16-Mar-2024 11:02 AM
Ref. By : Dr. Health Check Up . Shalby		Sample Type : Serum

Parameter	Result	Unit	Biological Ref. Interval
RENAL FUNCTION TEST			
RENAL FUNCTION TEST			
Urea Nitrogen (BUN)	14	mg/dL	9 - 20
<i>Urease, colorimetric</i>			
UREA	30	mg/dL	19 - 43
<i>Calculated</i>			
Creatinine	0.98	mg/dL	0.66 - 1.25
<i>Enzymatic - Creatinine amidohydrolase</i>			
S. URIC ACID	5.5	mg/dL	3.5 - 8.5
<i>Uricase/Peroxidase, Colorimetric</i>			
Calcium	8.3	mg/dL	8.4 - 10.2
<i>Arsenazo III dye</i>			
Phosphorus *	3.6	mg/dL	2.5 - 4.5
<i>Phosphomolybdate reduction (PMA Phenol)</i>			
Sodium	141	mmol/L	137 - 145
<i>Direct Ion Selective Electrode</i>			
S. POTASSIUM	4.59	mmol/L	3.5 - 5.1
<i>Direct Ion Selective Electrode</i>			
Chloride	100	mmol/L	98 - 107
<i>Direct Ion Selective Electrode</i>			

This is an Electronically Authenticated Report.

Dr Pankaj AgrawalM.B., D.C.P
Consulting Pathologist

Generated On : 16-Mar-2024 01:58 PM

Approved On : 16-Mar-2024 12:36 PM

Regd. Office: Shalby Limited, Opp. Karnavati Club, S.G. Road, Ahmedabad, Gujarat, India.
Tel.: 079 40203000 | Fax: 079 40203109 | Email: info.sg@shalby.org | Web: www.shalby.org



Shalby Hospital (A Unit of Shalby Limited) Near Navyug College, Rander Road, Adajan, Surat, Gujarat. India.
 Tel.: 0261 7190000 | Ext.: 851 | Mo.: 9512036046 | Email : pathology.surat@shalby.in | Web : www.shalby.org

PID : SUR0000361724 OP-001

REPORT STATUS : Interim



Patient Name : Mr Ankit Mehrotra

/

Registered On : 16-Mar-2024 10:33 AM

Lab ID : 403901324

Collected On : 16-Mar-2024 10:35 AM

Gender/Age : Male / 34 Years

DOB : 24-Jan-1990

Received On : 16-Mar-2024 11:02 AM

Ref. By : Dr. Health Check Up . Shalby

Sample Type : Serum

Parameter	Result	Unit	Biological Ref. Interval
-----------	--------	------	--------------------------

THYROID PROFILE (TFT)

Total T3 * <i>Chemiluminescence immunoassay (CLIA)</i>	92	ng/dL	87 - 178
Total T4 * <i>Chemiluminescence immunoassay (CLIA)</i>	12.18	µg/dL	99% Reference Interval (µg/dL) 4.82 - 15.65
TSH * <i>Chemiluminescence immunoassay (CLIA)</i>	3.016	µIU/mL	0.38 - 5.33

This is an Electronically Authenticated Report.

Dr Pankaj Agrawal

M.B., D.C.P
Consulting Pathologist

Generated On : 16-Mar-2024 01:58 PM

Approved On : 16-Mar-2024 01:20 PM

Regd. Office: Shalby Limited, Opp. Karnavati Club, S.G. Road, Ahmedabad, Gujarat, India.
 Tel.: 079 40203000 | Fax: 079 40203109 | Email: info.sg@shalby.org | Web: www.shalby.org

We are open 24 x 7 & 365 days

 Shalby Hospital (A Unit of Shalby Limited) Near Navyug College, Rander Road, Adajan, Surat, Gujarat. India.
 Tel.: 0261 7190000 | Ext.: 851 | Mo.: 9512036046 | Email : pathology.surat@shalby.in | Web : www.shalby.org

PID : SUR0000361724 OP-001

REPORT STATUS : Interim



Patient Name : Mr Ankit Mehrotra	/	Registered On : 16-Mar-2024 10:33 AM
Lab ID : 403901324		Collected On : 16-Mar-2024 10:35 AM
Gender/Age : Male / 34 Years	DOB : 24-Jan-1990	Received On : 16-Mar-2024 11:45 AM
Ref. By : Dr. Health Check Up . Shalby		Sample Type : Urine

URINE EXAMINATION

Parameter	Result	Unit	Biological Ref. Interval
Physical Examination			
Colour *	Pale Yellow		Pale yellow
Transparency	Clear		Clear
Chemical Examination			
Glucose	<i>Glucose-oxidase/oxidase reaction</i> Negative		Negative
Bilirubin	<i>Azo coupling Reaction with diazonium</i> Negative		Negative
Ketone	<i>Sodium Nitroprusside reaction</i> Negative		Negative
Specific Gravity	<i>Refractometric Method - Bromthymol blue</i> 1.020	S.G. value	1.001 - 1.035
Blood	<i>Peroxidase like activity of hemoglobin</i> Negative		Negative
pH	<i>Double indicator principle</i> 7.5	PH value	4.6 - 8.0
Protein	<i>Protein Error of Indicator Principle</i> Negative		Negative
Urobilinogen *	<i>Modified Ehrlich reaction</i> 0.2	EU/dL	Upto 1.0 mg/dL (EU/dL)
Nitrite *	<i>Diazotization reaction of nitrite with an aromatic amine</i> Negative		Negative
Leucocyte	<i>Leucocyte Esterase Test</i> Negative		Negative
Microscopic Examination			
Pus cells	0-2/hpf	/hpf	0-5/hpf
Red blood cells	Nil	/hpf	NIL/hpf
Epithelial cells	0-2/hpf	/hpf	NA
Crystals	Nil		Nil
Cast *	Nil		Nil
Bacteria	Nil		Nil
Amorphous	Nil		Nil
Yeast	Nil		Nil
Others	Nil		Nil

This is an Electronically Authenticated Report.

Dr Pankaj Agrawal

M.B., D.C.P
Consulting Pathologist

Generated On : 16-Mar-2024 01:58 PM

Approved On : 16-Mar-2024 01:05 PM

 Regd. Office: Shalby Limited, Opp. Karnavati Club, S.G. Road, Ahmedabad, Gujarat, India.
 Tel.: 079 40203000 | Fax: 079 40203109 | Email: info.sg@shalby.org | Web: www.shalby.org

Page 8 of 9

We are open 24 x 7 & 365 days



Shalby Hospital (A Unit of Shalby Limited) Near Navyug College, Rander Road, Adajan, Surat, Gujarat. India.
Tel.: 0261 7190000 | Ext.: 851 | Mo.: 9512036046 | Email : pathology.surat@shalby.in | Web : www.shalby.org

PID : SUR0000361724 OP-001 **REPORT STATUS : Interim** 

Patient Name : **Mr Ankit Mehrotra** / Registered On : 16-Mar-2024 10:33 AM
Lab ID : 403901324 Collected On : 16-Mar-2024 10:35 AM
Gender/Age : Male / 34 Years DOB : 24-Jan-1990 Received On : 16-Mar-2024 11:02 AM
Ref. By : Dr. Health Check Up . Shalby Sample Type : Serum

Parameter	Result	Unit	Biological Ref. Interval
-----------	--------	------	--------------------------

Liver Function Test

Liver Function Test

SGPT (ALT) <i>Multi Point Rate with P-5-P</i>	34	U/L	21 - 72
SGOT (AST) <i>Multi Point Rate with P-5-P</i>	28	U/L	17 - 59
Alkaline Phosphatase <i>PNPP, AMP Buffer</i>	87	U/L	20-50 yrs : 53 - 128 4-19 yr : 54 - 369 >=51 yr : 56 - 119
GGT * <i>L-gamma-glutamyl-4-nitroanalide/glycylglycine Kinetic</i>	13	U/L	15 - 73
S. PROTEIN <i>Biuret (Alkaline cupric sulfate), End Point</i>	6.2	g/dL	6.3 - 8.2
Albumin <i>Bromocresol Green (BCG), Colorimetric</i>	4.2	g/dL	3.5 - 5.0
S. GLOBULIN <i>Calculated</i>	2.0	g/dL	2.3 - 3.6
A/G Ratio <i>Calculated</i>	2.1	Ratio	1.0 - 2.3
Bilirubin Total <i>Azobilirubin/Dyphylline/Diazonium Salt</i>	0.7	mg/dL	0-1 day (premature) 1.0 - 8.0 0-1 day (full term) : 2.0 - 6.0 1-2 day (premature) : 6.0 - 12.0 1-2 day (full term) : 6.0 - 10.0 3-5 day (premature) : 10.0 - 14.0 3-5 day (full term) : 4.0 - 8.0 Adult : 0.2 - 1.3
Bilirubin Unconjugated <i>End-point Colorimetric (Dual wavelength spectrophotometric)</i>	0.6	mg/dL	Unconjugated bilirubin Adults: 0.0-1.1 Neonates: 0.6-10.5
Bilirubin Direct <i>Calculated</i>	0.1	mg/dL	Conjugated bilirubin and Delta bilirubin (Bilirubin covalently bound to albumin) 0.0-0.4

----- End of Report -----

This is an Electronically Authenticated Report.

Pankaj Agrawal
Dr Pankaj Agrawal
M.B., D.C.P
Consulting Pathologist

Generated On : 16-Mar-2024 01:58 PM
Approved On : 16-Mar-2024 12:36 PM

Regd. Office: Shalby Limited, Opp. Karnavati Club, S.G. Road, Ahmedabad, Gujarat, India.
Tel.: 079 40203000 | Fax: 079 40203109 | Email: info.sg@shalby.org | Web: www.shalby.org

We are open 24 x 7 & 365 days

Patient ID:	SUR0000361724	Patient Name:	ANKIT MEHROTRA
Age:	34 Years	Sex:	M
Accession Number:	3058 MHC	Modality:	DX
Referring Physician:	DR SHALBY	Study:	CHEST PA
Study Date:	16-Mar-2024		

CHEST X-RAY (PA)

Both lung fields appear normal.

No evidence of consolidation or cavitation is seen.

Both costo-phrenic angles appear clear.

Cardiac size is within normal limits.

Both domes of diaphragm appear normal.

Bony thoracic cage and soft tissue shadow appear normal.

IMPRESSION:

- No significant abnormality seen.

Thanks for referral.

**DR. ASHUTOSH GANDHI**

DMRD (Radiodiagnosis)

G-14916

SHALBY HOSPITAL, SURAT

Near Navyug College, Rander Road, Adajan, Surat. Gujarat, India. | Ph.: 0261-7190000 | Email : info.surat@shalby.org

SHALBY LIMITED

Regd. Office: Opp. Karnavati Club, S. G. Road, Ahmedabad - 380 015, Gujarat, India.

Corp. Office: B-301 & 302, Mondeal Heights, Opp. Karnavati Club, S. G. Road, Ahmedabad - 380 015, Gujarat, India

Tel: 079 40203000 | Fax: 079 40203109 | info.sg@shalby.org | www.shalby.org

CIN: L85110GJ2004PLC044667

DR. RUJUTA SHELAT

Consultant Ophthalmologist

Reg. No.:- G-48712

Name :- *Ankit Mehta*

Date:- *16/03/2024*

Chief Complaints:- *Routine Eye check up
no visual complaints*

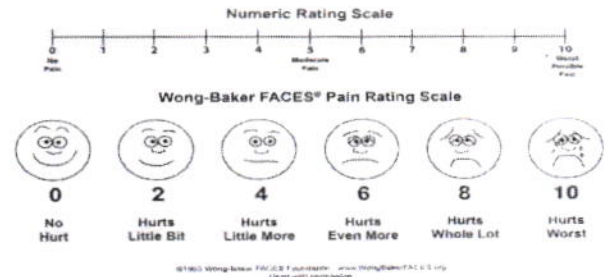

Pain Assessment:- *complaints*

Past History:-

Family History:-

Allergy:- *no drugs allergy*

Personal History:- **Habits**:- Alcohol:- Y/N Tobacco: Y/N Smoking: Y/N Regular Exercise: Y/N

General Examination:-

BP:- Pulse:- Temp:-

Visual Acuity:- *6/6
6/9*

NCT *18/18*

ON Examination

Ant. Segment

Systemic Examination:-

HT:- WT:-

PH Vision:- *6/6
6/6*

*SP ± 0.00 D 6/6, N2
+ 1 - 0.50 X 10 6/6, N2*

Both Eye

WSE

DATE: MAR 17 2023 13:39

D=10
R>
SPH CYL AX
- 0.50 -0.50 141
- 0.50 -0.50 145
- 0.25 -0.25 139

Cornea

- 0.50 -0.50 141

Anterior Chamber

Lens

L>
SPH CYL AX
0.00 -0.75 11
0.00 -1.00 11
0.00 -1.00 15

Lt. EYE

Fundus

0.00 -1.00 11

D= 64

Brand: Seiko.com
R-3300K S/N: 76BB0963

Media

Disc:-

Investigation:-

Blood Vessel:-

Background:-

Macula:-

Diagnosis:-

L Simple Astigmatism
Glasses

Treatment:-

Glasses

Nutritional Assessment:-

Preventive Care & Counsellings:-

Follow Up ON:-

2 months/505

Signature of the Consultant

[Signature]

- Take break of each 20 minutes.
- Look @ 20 feet / 6 meter distance
- 20 times blinks
- 20-20-20 Rules.
- 2) Intake 5L water
- 3) WARM compression



Pre - op

Post- op

Health Check-up

Date : 16/8/20

Patient Reg. No. : _____

Patient Name : Amkiz mehtal Age / Sex : 34/M

Address : Surat

Complaints : Mouth check up

Pain : _____

Bleeding gums : _____

Sensitivity : _____

Swelling : _____

Pus Discharge : _____

Medical History :

Hypertension : _____ DM _____ Acidity _____ Pregnancy : _____

Bleeding Disorders : _____ Asthma : _____ Allergy : _____

Past Surgical Intervention : _____

Any Medication :

On Examination :

Abscess : _____ Food lodgement : _____

Periodontitis : _____ Gingivitis : _____

Missing Teeth : _____ Mobility : _____

Treatment Advised :

Scaling : Sittings 1 2 3 Deep

Restoration : _____

RCT : _____

Dentures : _____

Implants : _____

Perio Surgery : _____

Class V Fillings : _____

Extraction : 8/ (Resinally crushing)

Partial Denture : _____

Crown & Bridge : _____

Present : _____

Crown / Bridge Replacement :

Advised Crown / Bridge :

Advised X - Ray / O.P.G. :

Boor Ar	8/

Some Golden Rules :

1. Brush your teeth twice a day.
2. Floss your teeth daily.
3. Gargle forcefully after each meal.
4. Visit your dentist twice a year.
5. Any dental treatment should be performed in a well maintained.

hygienic setup using "autoclaved" instruments & "sterilized pouch" facility.

After knee replacement any treatment should be done under "Antibiotic Coverage"

Dr. Darshini V. Shah
(Consultant Dental Surgeon)

SHALBY HOSPITAL
NR. NAVYUG COLLAGE, RANDEK ROAD
SURAT

Station
Telephone:

EXERCISE STRESS TEST REPORT

Patient Name: ANKIT MEHROTRA ,
Patient ID: 361724
Height:
Weight:

DOB: 24.01.1990
Age: 34yrs
Gender: Male
Race: Asian

Study Date: 16.03.2024
Test Type: --
Protocol: BRUCE

Referring Physician: --
Attending Physician: --
Technician: --

Medications:
--

Medical History:
--

Reason for Exercise Test:
--

Exercise Test Summary

Phase Name	Stage Name	Time in Stage	Speed (km/h)	Grade (%)	HR (bpm)	BP (mmHg)	Comment
PRETEST	SUPINE	00:31	0.00	0.00	83	120/80	
	STANDING	00:13	0.00	0.00	87		
EXERCISE	STAGE 1	03:00	2.70	0.00	113		
	STAGE 2	03:00	4.00	12.00	141	140/80	
	STAGE 3	03:00	5.40	14.00	153	160/80	
	STAGE 4	00:20	6.90	16.00	157	180/80	
RECOVERY		03:53	0.00	0.00	113	140/80	

The patient exercised according to the BRUCE for 9:19 min:s, achieving a work level of Max. METS: 11.10. The resting heart rate of 83 bpm rose to a maximal heart rate of 160 bpm. This value represents 86 % of the maximal, age-predicted heart rate. The resting blood pressure of 120/80 mmHg , rose to a maximum blood pressure of 180/80 mmHg. The exercise test was stopped due to Target heart rate achieved.

Interpretation

Summary: Resting ECG: normal.
Functional Capacity: normal.
HR Response to Exercise: appropriate.
BP Response to Exercise: normal resting BP - appropriate response.
Chest Pain: none.
Arrhythmias: none.
ST Changes: none.
Overall impression: Normal stress test.

Conclusions

TMT IS NEGATIVE FOR INDUCIBLE ISCHEMIA

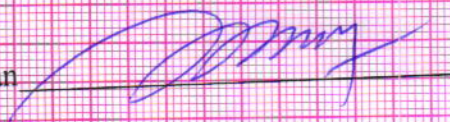
Physician  Technician _____

ANKIT MEHROTRA,
 Patient ID 361724
 16.03.2024
 11:04:55

Tabular Summary

Test Reason:
 Medical History:

Ref. MD: Ordering MD:
 Technician: Test Type:
 Comment:

BRUCE: Total Exercise Time 09:19
 Max HR: 160 bpm 86% of max predicted 186 bpm HR at rest: 83
 Max BP: 180/80 mmHg BP at rest: 120/80 Max RPP: 27540 mmHg*bpm
 Maximum Workload: 11.10 METS
 Max. ST: -1.15 mm, 0.00 mV/s in III; EXERCISE STAGE 3 - 09:00
 Arrhythmia: A:114, PVC:1
 ST/HR index: 1.61 μ V/bpm
Reasons for Termination: Target heart rate achieved
Summary: Resting ECG: normal. Functional Capacity: normal. HR Response to Exercise: appropriate. BP Response to Exercise: normal resting BP - appropriate response. Chest Pain: none. Arrhythmias: none. ST Changes: none Overall impression: Normal stress test.
Conclusion: TMT IS NEGATIVE FOR INDUCIBLE ISCHEMIA
 Location Number: * 0 *

Phase Name	Stage Name	Time in Stage	Speed (km/h)	Grade (%)	Workload (METS)	HR (bpm)	BP (mmHg)	RPP (mmHg*bpm)	VE (/min)	ST Level (III mm)	Comment
PRETEST	SUPINE	00:31	0.00	0.00	1.0	83	120/80	9960	0	--	
	STANDING	00:13	0.00	0.00	1.0	87			0	0.30	
EXERCISE	STAGE 1	03:00	2.70	0.00	2.2	113			0	0.25	
	STAGE 2	03:00	4.00	12.00	7.0	141	140/80	19740	0	-0.70	
	STAGE 3	03:00	5.40	14.00	10.0	153	160/80	24480	0	-1.15	
	STAGE 4	00:20	6.90	16.00	11.1	157	180/80	28260	0	-1.15	
RECOVERY		03:53	0.00	0.00	1.0	113	140/80	15820	0	-0.35	

ANKIT MEHROTRA,
Patient ID 361724
16.03.2024
11:05:41

12-Lead Report

PRETEST
STANDING
00:40

86 bpm
120/80 mmHg

BRUCE
0.0 km/h
0.0 %

SHALBY HOSPITAL

Measured at 60ms Post J (10mm/mV)
Auto Points

Lead	ST(mm)	Lead	ST'(mm)
I	0.70?	V1	-0.30?
II	1.05?	V2	0.55?
III	0.35?	V3	0.85?
aVR	-0.80?	V4	1.10?
aVL	0.15?	V5	0.95?
aVF	0.65?	V6	0.85?

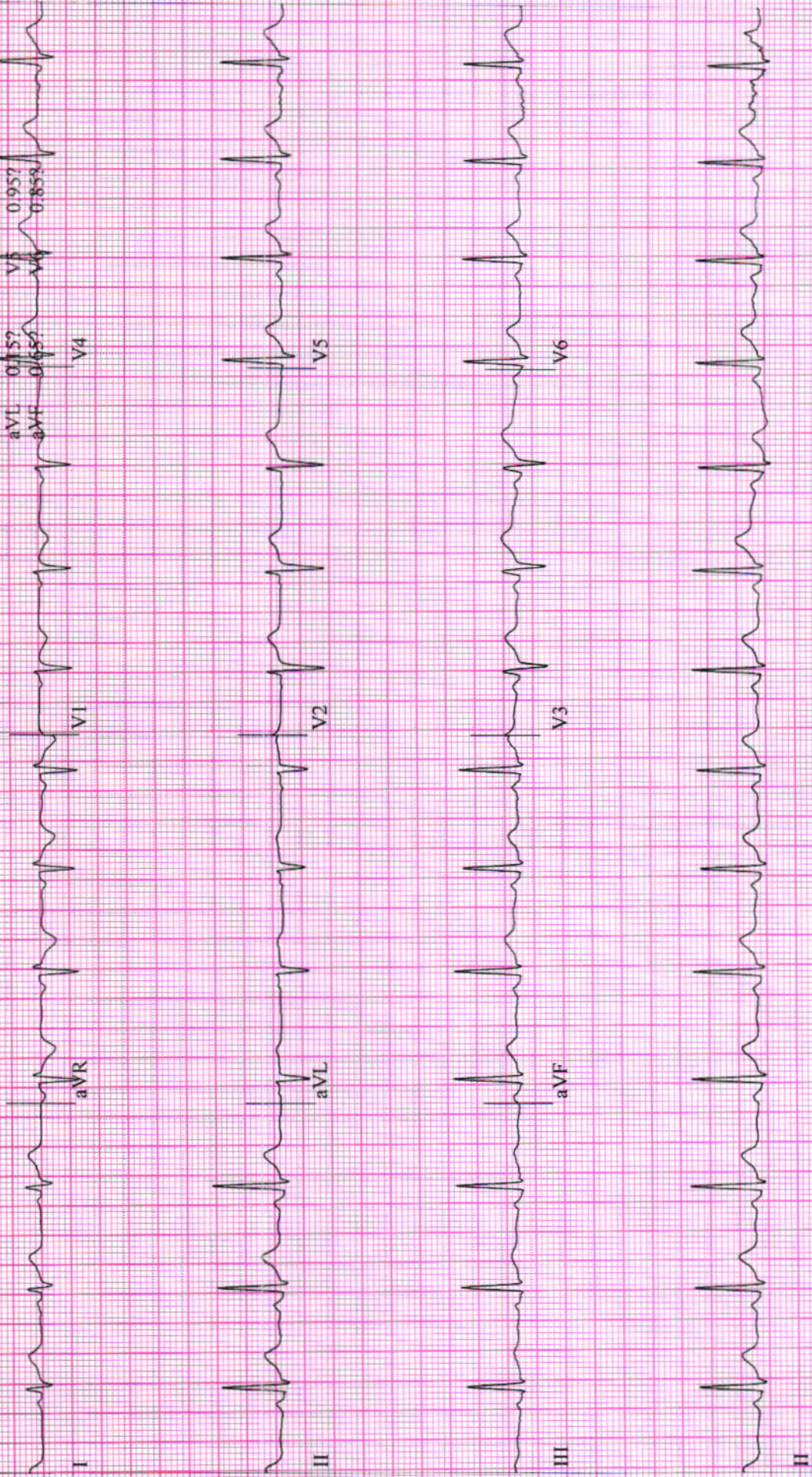

ANKIT MEHROTRA,
Patient ID 361724
16.03.2024
11:08:33

12-Lead Report

SHALBY HOSPITAL

113 bpm

EXERCISE
STAGE 1
02:50

BRUCE
2.7 km/h
0.0 %

Measured at 60ms Post J (10mm/mV)
Auto Points

Lead	ST(mm)	Lead	ST(mm)
I	0.65	V1	-0.40
II	0.85	V2	0.50
III	0.20	V3	0.90
aVR	-0.75	V4	1.00
aVL	0.20	V5	0.95
aVF	0.55	V6	0.85



ANKIT MEHROTRA,
Patient ID 361724
16.05.2024
11:11:33

141 bpm
140/80 mmHg

12-Lead Report
EXERCISE
STAGE 2
05:50

BRUCE
4.0 km/h
12.0 %

SHALBY HOSPITAL

Measured at 60ms Post J (10mm/mV)
Auto Points

Lead	ST(mm)	Lead	ST(mm)
I	0.75	V1	-0.40
II	0.10	V2	0.65
III	-0.60	V3	0.60
aVR	-0.40	V4	0.45
aVL	0.70	V5	0.20
aVF	0.25	V6	0.25



ANKIT MEHROTRA,
Patient ID 361724
16.03.2024
11:14:33

12-Lead Report
EXERCISE
STAGE 3
08:50

151 bpm

BRUCE
5.4 km/h
14.0%

SHALBY HOSPITAL

Measured at 60ms Post J (10mm/mV)
Auto Points

Lead	ST(mm)	Lead	ST(mm)
I	0.45	V1	-0.55
II	-0.10	V2	0.75
III	-0.50	V3	0.55
aVR	-0.15	V4	0.30
aVL	0.50	V5	0.10
aVF	0.50	V6	0.30



12-Lead Report (PEAK EXERCISE)

ANKIT MEHROTRA,
Patient ID 361724
16.03.2024
11:15:03

157 bpm
180/80 mmHg

EXERCISE
STAGE 4
09:20

BRUCE
6.9 km/h
16.0 %

Measured at 60ms Post J (10mm/mV)
Auto Points

Lead	ST(mm)	Lead	ST(mm)
I	0.80	V1	-0.30
II	0.15	V2	1.15
III	-0.60	V3	0.65
aVR	-0.50	V4	0.25
aVL	0.70	V5	-0.25
aVF	-0.20	V6	-0.35

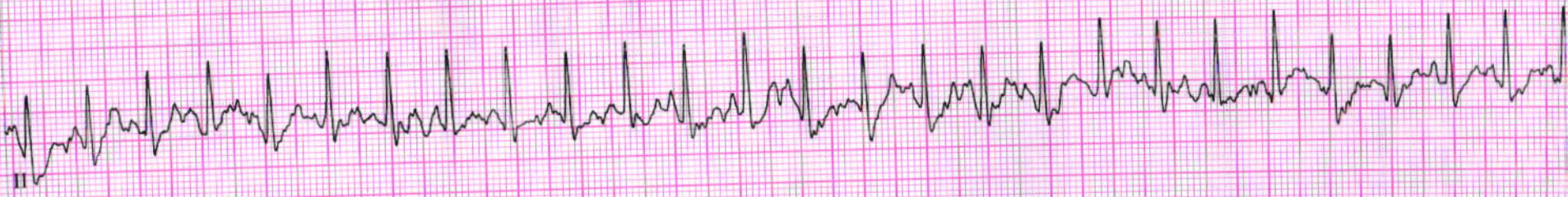

ANKIT MEHROTRA,
Patient ID 361724
16.03.2024
11:15:52

12-Lead Report
RECOVERY
#1
00:50

133 bpm

BRUCE
2.4 km/h
0.0 %

Measured at 60ms Post J (10mm/mV)
Auto Points

Lead	ST(mm)	Lead	ST(mm)
I	0.90	V1	-0.25
II	0.65	V2	0.80
III	-0.20	V3	2.05
aVR	-0.75	V4	1.65
aVL	0.55	V5	1.20
aVF	0.20	V6	0.80

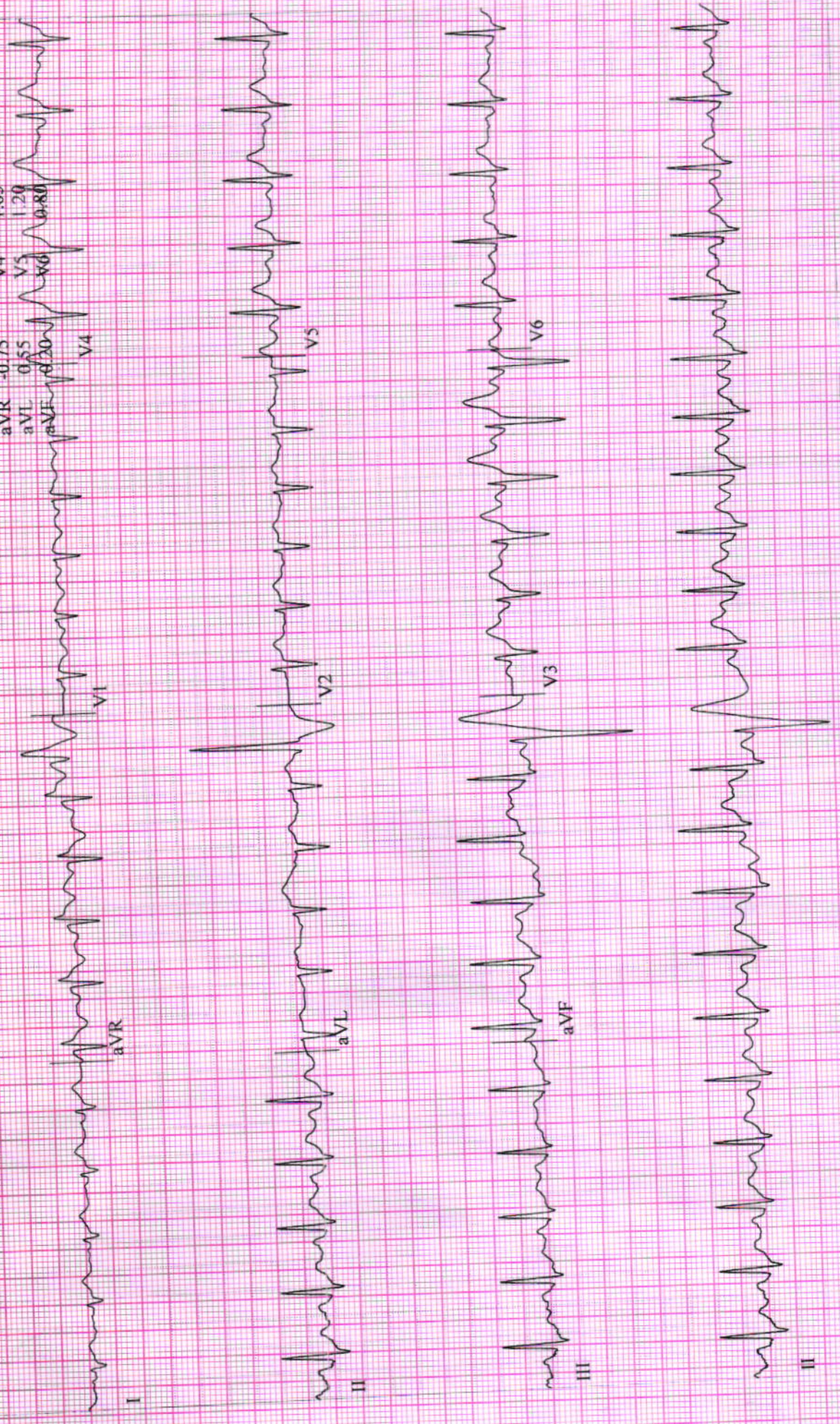

ANKIT MEHROTRA,
Patient ID 361724
16.03.2024
11:16:52

12-Lead Report

RECOVERY
#1
01:50

BRUCE
0.0 km/h
0.0 %

SHALBY HOSPITAL

126 bpm
180/80 mmHg

Measured at 60ms Post J (10mm/mV)

Auto Points

Lead	ST(mm)	Lead	ST(mm)
I	0.75	V1	-0.25
II	0.65	V2	0.65
III	-0.15	V3	1.05
aVR	-0.70	V4	0.95
aVL	0.45	V5	0.70
aVF	0.25	V6	0.45

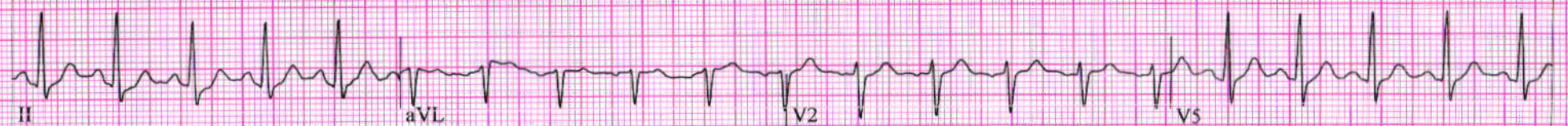
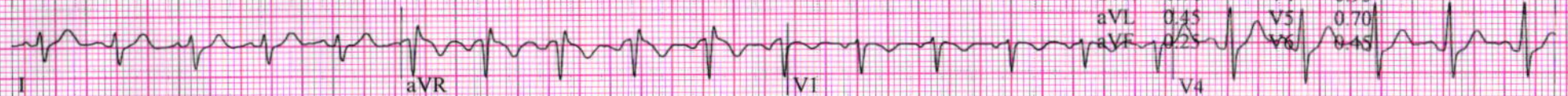

ANKIT MEHROTRA,
Patient ID 361724
16.03.2024
11:17:52

12-Lead Report
RECOVERY
#1
02:50

126 bpm

BRUCE
0.0 km/h
0.0 %

Measured at 60ms Post J (10mm/mV)
Auto Points

Lead	ST(mm)	Lead	ST(mm)
I	0.75	V1	-0.35
II	0.45	V2	0.45
III	-0.30	V3	0.65
aVR	-0.60	V4	0.60
aVL	0.55	V5	0.40
aVF	0.05	V6	0.30

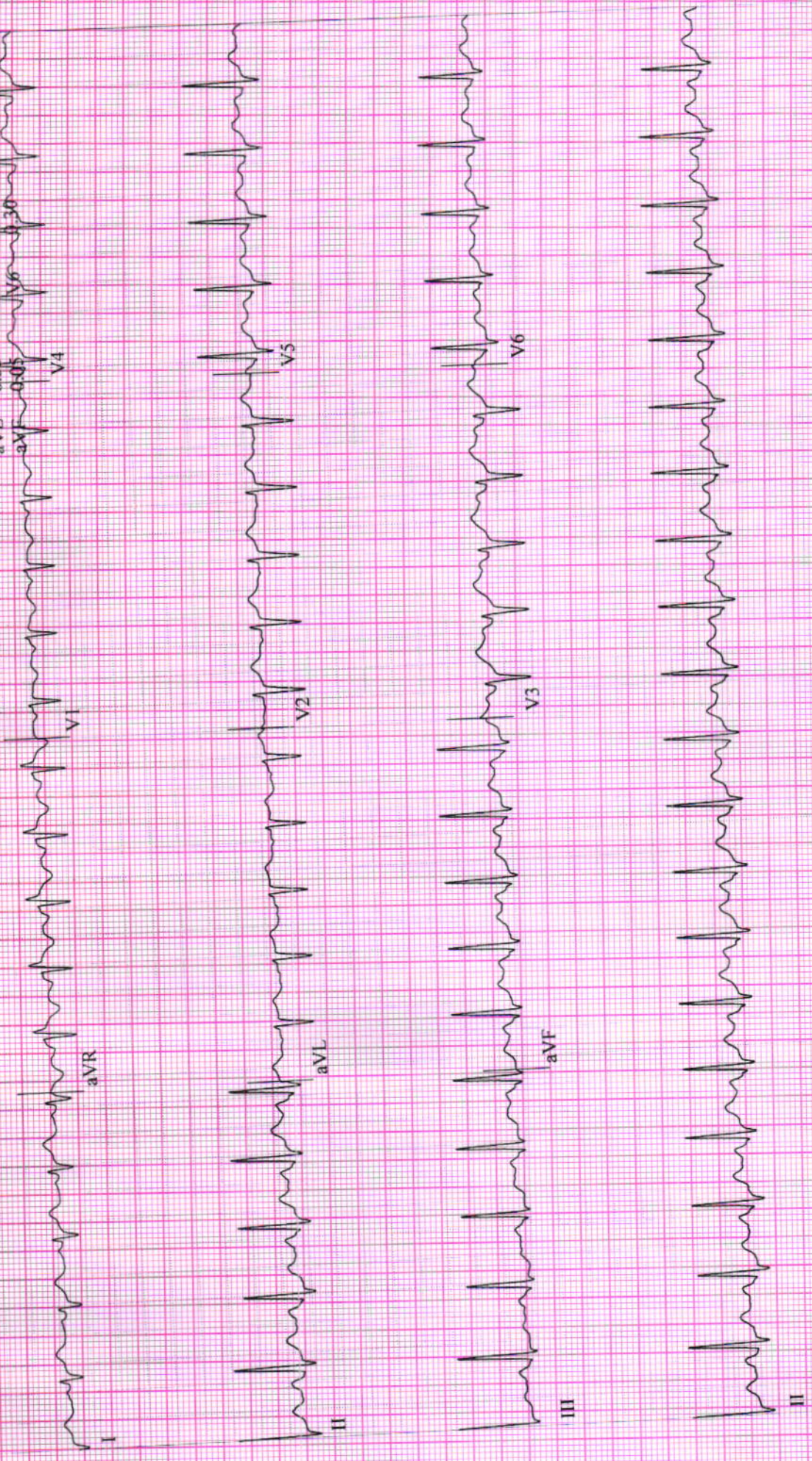

ANKIL MEHROTRA,
Patient ID 361724
16.03.2024
11:18:52

RECOVERY
#1
03:50

111 bpm

BRUCE
0.0 km/h
0.0 %

Measured at 60ms Post J (10mm/mV)
Auto Points

Lead	ST(mm)	L-lead	ST(mm)
I	0.60	V1	-0.15
II	0.25	V2	0.55
III	-0.30	V3	0.35
aVR	-0.45	V4	0.40
aVL	0.45	V5	0.30
aVF	0.05	V6	0.80

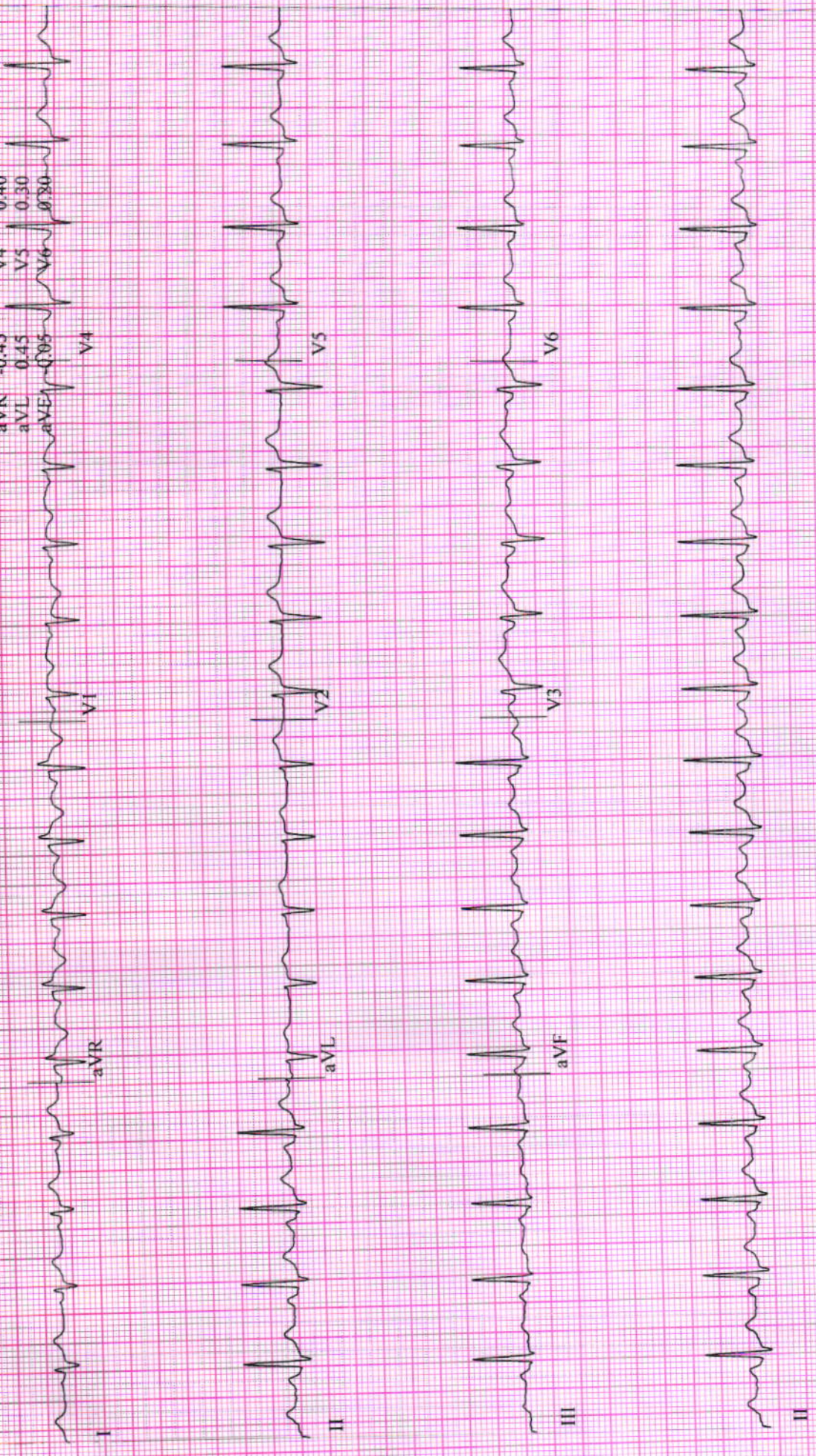

Patient Name: ANKIT MEHROTRA		UHID: 361724	
Age / Sex: 34 Yrs. / Male		Study:	USG Abdomen + Pelvis
Referred By:	Dr. at shalby Hospital	Date: 16/03/2024	

ULTRASOUND OF ABDOMEN AND PELVIS

Liver is normal in size and appearance. It shows normal parenchymal reflectivity. No focal lesion seen. The Hepatic veins appear normal. No evidence of dilated I.H.B.R.
Portal vein appears normal.

Gall bladder is well distended and appears normal. No evidence of calculi seen. Wall appears normal. No pericholecystic fluid seen. CBD appears normal.

Pancreas appears normal in size and echotexture.
Spleen appears normal in size and appearance. No focal lesion seen.

Right kidney It shows normal echotexture and corticomedullary differentiation. There is no evidence of scarring, hydronephrosis or calculi.

Left kidney It shows normal echotexture and corticomedullary differentiation. There is no evidence of scarring, hydronephrosis or calculi.

Urinary bladder well distended and appears normal. No evidence of any intraluminal mass or calculi.

Prostate is normal in size and measures 29 x 37 x 35 mm (Approx. vol- 20 cc). It has smooth outlines and normal reflectivity.

No ascites is seen. No abnormal bowel wall thickening and dilatation seen.

IMPRESSION:

- No any significant abnormality is seen.

Thanks for referral.

DR. ASHUTOSH GANDHIDMRD (Radiodiagnosis)
G-14916**SHALBY HOSPITAL, SURAT**

Near Navyug College, Rander Road, Adajan, Surat. Gujarat, India. | Ph.: 0261-7190000 | Email : info.surat@shalby.org

SHALBY LIMITEDRegd. Office: Opp. Karnavati Club, S. G. Road, Ahmedabad - 380 015, Gujarat, India.
Corp. Office: B-301 & 302, Mondeal Heights, Opp. Karnavati Club, S. G. Road, Ahmedabad - 380 015, Gujarat, India
Tel: 079 40203000 | Fax: 079 40203109 | info.sg@shalby.org | www.shalby.org
CIN: L85110GJ2004PLC044667

ID:

Name:

years

Birth date: / /

Sex: M
cm kg

mmHg

1100 Sinus rhythm
0102 ARTIFACT PRESENT
9110 ** normal ECG **

Indication:
Symptoms:
History:
Heart rate 68 bpm
PR int 124 ms
QRS dur 90 ms
P/QRS/T axis 370/387 ms
V5/SV1 amp 51/80/36
V5+SV1 amp 1.41/0.54 mV
V5+SV1 amp 1.95 mV

Ankit

Unconfirmed Report
Reviewed by:

bnz

