

**PATIENT NAME : AJITH GEORGE JOSEPH****REF. DOCTOR : DR. MEDIWHEEL**
CODE/NAME & ADDRESS : CA00010147 -
 MEDIWHEEL ARCOFEMI HEALTHCARE LIMITED
 F701A, LADO SARAI, NEW DELHI,SOUTH DELHI,
 DELHI,
 SOUTH DELHI 110030
 8800465156

ACCESSION NO : **4036XC003189**
PATIENT ID : AJITM3005934106
CLIENT PATIENT ID:
ABHA NO :
AGE/SEX : 30 Years Male
DRAWN :
RECEIVED : 19/03/2024 09:36:52
REPORTED : 23/03/2024 21:51:22

| Test Report Status | <u>Preliminary</u> | Results | Biological Reference Interval | Units |
|--------------------|--------------------|---------|-------------------------------|-------|
|--------------------|--------------------|---------|-------------------------------|-------|

MEDIWHEEL HEALTH CHEKUP BELOW 40(M)TMT**OPHTHAL**

OPHTHAL COMPLETED

PHYSICAL EXAMINATION

PHYSICAL EXAMINATION COMPLETED

PRASEEDA S NAIR
BIOCHEMIST

View Details



View Report

PERFORMED AT :
 DDRC AGILUS PATHLABS LIMITED

 GANDHI NAGAR, KTM
 KERALA, INDIA
 Tel : 93334 93334
 Email : customercare.ddrc@agilus.in

Patient Ref. No. 66600008262419



PATIENT NAME : AJITH GEORGE JOSEPH

REF. DOCTOR : DR. MEDIWHEEL

CODE/NAME & ADDRESS : CA00010147 -

MEDIWHEEL ARCOFEMI HEALTHCARE LIMITED
F701A, LADO SARAI, NEW DELHI,SOUTH DELHI,
DELHI,
SOUTH DELHI 110030
8800465156

ACCESSION NO : **4036XC003189**

PATIENT ID : AJITM3005934106

CLIENT PATIENT ID:

ABHA NO :

AGE/SEX : 30 Years Male

DRAWN :

RECEIVED : 19/03/2024 09:36:52

REPORTED : 23/03/2024 21:51:22

| Test Report Status | Preliminary | Results | Units |
|--------------------|-------------|---------|-------|
|--------------------|-------------|---------|-------|

MEDIWHEEL HEALTH CHEKUP BELOW 40(M)TMT**ECG WITH REPORT****REPORT**

COMPLETED

USG ABDOMEN AND PELVIS**REPORT**

COMPLETED

CHEST X-RAY WITH REPORT**REPORT**

COMPLETED

HAEMATOLOGY**MEDIWHEEL HEALTH CHEKUP BELOW 40(M)TMT****GLYCOSYLATED HEMOGLOBIN(HBA1C), EDTA WHOLE BLOOD**

| | | | | |
|-------|-----|--------------------|-----------|---|
| HBA1C | 5.3 | Normal | : 4.0 - | % |
| | | | 5.6%. | |
| | | Non-diabetic level | : < 5.7%. | |
| | | Diabetic | : >6.5% | |

Glycemic control goal

More stringent goal : < 6.5 %.

General goal : < 7%.

Less stringent goal : < 8%.

Glycemic targets in CKD :-

If eGFR > 60 : < 7%.

If eGFR < 60 : 7 - 8.5%.

METHOD : HPLC

Prof. Dr. A. VIJAYALAKSHMI
MBBS ,MD (path)
Formerly Professor of Pathology
MCH
Reg.No-2306

PRASEEDA S NAIR
BIOCHEMIST

Page 2 Of 11



View Details



View Report

PERFORMED AT :

DDRC AGILUS PATHLABS LIMITED

GANDHI NAGAR, KTM
KERALA, INDIA
Tel : 93334 93334
Email : customercare.ddrc@agilus.in



Patient Ref. No. 66600008262419



PATIENT NAME : AJITH GEORGE JOSEPH

REF. DOCTOR : DR. MEDIWHEEL

CODE/NAME & ADDRESS : CA00010147 -

MEDIWHEEL ARCOFEMI HEALTHCARE LIMITED
F701A, LADO SARAI, NEW DELHI,SOUTH DELHI,
DELHI,
SOUTH DELHI 110030
8800465156

ACCESSION NO : 4036XC003189

PATIENT ID : AJITM3005934106

CLIENT PATIENT ID:

ABHA NO :

AGE/SEX : 30 Years Male

DRAWN :

RECEIVED : 19/03/2024 09:36:52

REPORTED : 23/03/2024 21:51:22

| Test Report Status | <u>Preliminary</u> | Results | Units |
|--------------------|--------------------|---------|-------|
|--------------------|--------------------|---------|-------|

BLOOD COUNTS,EDTA WHOLE BLOOD

| | | | |
|--|------|-------------|---------------|
| HEMOGLOBIN | 14.8 | 13.0 - 17.0 | g/dL |
| METHOD : AUTOMATED CELL COUNTER NON-CYANIDE | | | |
| RED BLOOD CELL COUNT | 4.98 | 4.5 - 5.5 | mil/ μ L |
| METHOD : AUTOMATED CELL COUNTER / ELECTRICAL IMPEDENCE | | | |
| WHITE BLOOD CELL COUNT | 4.70 | 4.0 - 10.0 | thou/ μ L |
| METHOD : AUTOMATED CELL COUNTER / ELECTRICAL IMPEDENCE | | | |
| PLATELET COUNT | 202 | 150 - 410 | thou/ μ L |
| METHOD : AUTOMATED CELL COUNTER / ELECTRICAL IMPEDENCE | | | |

RBC AND PLATELET INDICES

| | | | |
|--|------|-------------|------|
| HEMATOCRIT | 44.6 | 40 - 50 | % |
| METHOD : RBC PULSE HEIGHT DETECTION | | | |
| MEAN CORPUSCULAR VOL | 90.0 | 83 - 101 | fL |
| METHOD : AUTOMATED CELL COUNTER / CALCULATED | | | |
| MEAN CORPUSCULAR HGB. | 29.7 | 27.0 - 32.0 | pg |
| METHOD : AUTOMATED CELL COUNTER / CALCULATED | | | |
| MEAN CORPUSCULAR HEMOGLOBIN CONCENTRATION | 33.2 | 31.5 - 34.5 | g/dL |
| METHOD : AUTOMATED CELL COUNTER / CALCULATED | | | |
| RED CELL DISTRIBUTION WIDTH | 11.7 | 11.6 - 14.0 | % |
| METHOD : CALCULATED PARAMETER | | | |
| MENTZER INDEX | 18.1 | | |
| METHOD : CALCULATED PARAMETER | | | |

WBC DIFFERENTIAL COUNT

| | | | |
|--|----------------|---------|---|
| SEGMENTED NEUTROPHILS | 52 | 40 - 80 | % |
| METHOD : AUTOMATED CELL COUNTER / ELECTRICAL IMPEDENCE | | | |
| LYMPHOCYTES | 44 High | 20 - 40 | % |
| METHOD : AUTOMATED CELL COUNTER | | | |
| MONOCYTES | 02 | 2 - 10 | % |
| EOSINOPHILS | 02 | 1 - 6 | % |

Dr. A. Vijayalakshmi

Prof.Dr.A.VIJAYALAKSHMI
MBBS ,MD (path)
Formerly Professor of Pathology
MCH
Reg.No-2306

Praseeda S Nair

PRASEEDA S NAIR
BIOCHEMIST



View Details



View Report

PERFORMED AT :
DDRC AGILUS PATHLABS LIMITED

GANDHI NAGAR, KTM
KERALA, INDIA
Tel : 93334 93334
Email : customercare.ddrc@agilus.in



Patient Ref. No. 66600008262419



PATIENT NAME : AJITH GEORGE JOSEPH

REF. DOCTOR : DR. MEDIWHEEL

CODE/NAME & ADDRESS : CA00010147 -

MEDIWHEEL ARCOFEMI HEALTHCARE LIMITED
F701A, LADO SARAI, NEW DELHI,SOUTH DELHI,
DELHI,
SOUTH DELHI 110030
8800465156

ACCESSION NO : 4036XC003189

PATIENT ID : AJITM3005934106

CLIENT PATIENT ID:

ABHA NO :

AGE/SEX : 30 Years Male

DRAWN :

RECEIVED : 19/03/2024 09:36:52

REPORTED : 23/03/2024 21:51:22

| Test Report Status | Preliminary | Results | Units |
|--------------------|-------------|---------|-------|
|--------------------|-------------|---------|-------|

| | | | |
|--|-----------------|-------------|---------------|
| METHOD : AUTOMATED CELL COUNTER / ELECTRICAL IMPEDENCE | | | |
| BASOPHILS | 00 | 0 - 2 | % |
| METHOD : AUTOMATED CELL COUNTER / ELECTRICAL IMPEDENCE | | | |
| ABSOLUTE NEUTROPHIL COUNT | 2.44 | 2.0 - 7.0 | thou/ μ L |
| METHOD : AUTOMATED CELL COUNTER / ELECTRICAL IMPEDENCE | | | |
| ABSOLUTE LYMPHOCYTE COUNT | 2.07 | 1.0 - 3.0 | thou/ μ L |
| METHOD : AUTOMATED CELL COUNTER / ELECTRICAL IMPEDENCE | | | |
| ABSOLUTE MONOCYTE COUNT | 0.09 Low | 0.2 - 1.0 | thou/ μ L |
| METHOD : AUTOMATED CELL COUNTER / ELECTRICAL IMPEDENCE | | | |
| ABSOLUTE EOSINOPHIL COUNT | 0.09 | 0.02 - 0.50 | thou/ μ L |
| METHOD : AUTOMATED CELL COUNTER / ELECTRICAL IMPEDENCE | | | |
| ABSOLUTE BASOPHIL COUNT | 00 Low | 0.02 - 0.10 | thou/ μ L |
| NEUTROPHIL LYMPHOCYTE RATIO (NLR) | 1.2 | | |
| METHOD : AUTOMATED CELL COUNTER / ELECTRICAL IMPEDENCE | | | |

ERYTHROCYTE SEDIMENTATION RATE (ESR),EDTA BLOOD

| | | | |
|---------------------------------|---|--------|------------|
| SEDIMENTATION RATE (ESR) | 6 | 0 - 14 | mm at 1 hr |
| METHOD : WESTERGREN METHOD | | | |

SUGAR URINE - POST PRANDIAL

| | | |
|-----------------------------|--------------|--------------|
| SUGAR URINE - POST PRANDIAL | NOT DETECTED | NOT DETECTED |
|-----------------------------|--------------|--------------|

SUGAR URINE - FASTING

| | | |
|-----------------------|--------------|--------------|
| SUGAR URINE - FASTING | NOT DETECTED | NOT DETECTED |
|-----------------------|--------------|--------------|

IMMUNOHAEMATOLOGY

MEDIWHEEL HEALTH CHEKUP BELOW 40(M)TMT

ABO GROUP & RH TYPE, EDTA WHOLE BLOOD

Prof. Dr. A. VIJAYALAKSHMI
MBBS ,MD (path)
Formerly Professor of Pathology
MCH
Reg.No-2306

PRASEEDA S NAIR
BIOCHEMIST



View Details



View Report

PERFORMED AT :
DDRC AGILUS PATHLABS LIMITED

GANDHI NAGAR, KTM
KERALA, INDIA
Tel : 93334 93334
Email : customercare.ddrc@agilus.in



Patient Ref. No. 66600008262419



PATIENT NAME : AJITH GEORGE JOSEPH

REF. DOCTOR : DR. MEDIWHEEL

CODE/NAME & ADDRESS : CA00010147 -
MEDIWHEEL ARCOFEMI HEALTHCARE LIMITED
F701A, LADO SARAI, NEW DELHI,SOUTH DELHI,
DELHI,
SOUTH DELHI 110030
8800465156

ACCESSION NO : **4036XC003189**
PATIENT ID : AJITM3005934106
CLIENT PATIENT ID:
ABHA NO :

AGE/SEX : 30 Years Male
DRAWN :
RECEIVED : 19/03/2024 09:36:52
REPORTED : 23/03/2024 21:51:22

| Test Report Status | Preliminary | Results | Units |
|--------------------|-------------|---------|-------|
|--------------------|-------------|---------|-------|

ABO GROUP TYPE O
METHOD : COLUMN AGGLUTINATION TECHNOLOGY
RH TYPE POSITIVE
METHOD : COLUMN AGGLUTINATION TECHNOLOGY

Interpretation(s)
ABO GROUP & RH TYPE, EDTA WHOLE BLOOD-Blood group is identified by antigens and antibodies present in the blood. Antigens are protein molecules found on the surface of red blood cells. Antibodies are found in plasma. To determine blood group, red cells are mixed with different antibody solutions to give A,B,O or AB.

Disclaimer: "Please note, as the results of previous ABO and Rh group (Blood Group) for pregnant women are not available, please check with the patient records for availability of the same."

The test is performed by both forward as well as reverse grouping methods.

BIO CHEMISTRY

MEDIWHEEL HEALTH CHEKUP BELOW 40(M)TMT

BUN/CREAT RATIO

BUN/CREAT RATIO 20.2 5 - 15

CREATININE, SERUM

CREATININE 0.69 18 - 60 yrs : 0.9 - 1.3 mg/dL
METHOD : KINETIC COLORIMETRIC

PRASEEDA S NAIR
BIOCHEMIST

DILEP C KURIEM M.Sc(Medical
Micro)
MICROBIOLOGIST



View Details



View Report

PERFORMED AT :
DDRC AGILUS PATHLABS LIMITED

GANDHI NAGAR, KTM
KERALA, INDIA
Tel : 93334 93334
Email : customercare.ddrc@agilus.in



Patient Ref. No. 66600008262419



PATIENT NAME : AJITH GEORGE JOSEPH

REF. DOCTOR : DR. MEDIWHEEL

CODE/NAME & ADDRESS : CA00010147 -
MEDIWHEEL ARCOFEMI HEALTHCARE LIMITED
F701A, LADO SARAI, NEW DELHI,SOUTH DELHI,
DELHI,
SOUTH DELHI 110030
8800465156

ACCESSION NO : 4036XC003189
PATIENT ID : AJITM3005934106
CLIENT PATIENT ID:
ABHA NO :

AGE/SEX : 30 Years Male
DRAWN :
RECEIVED : 19/03/2024 09:36:52
REPORTED : 23/03/2024 21:51:22

| Test Report Status | Preliminary | Results | Units |
|--------------------|-------------|---------|-------|
|--------------------|-------------|---------|-------|

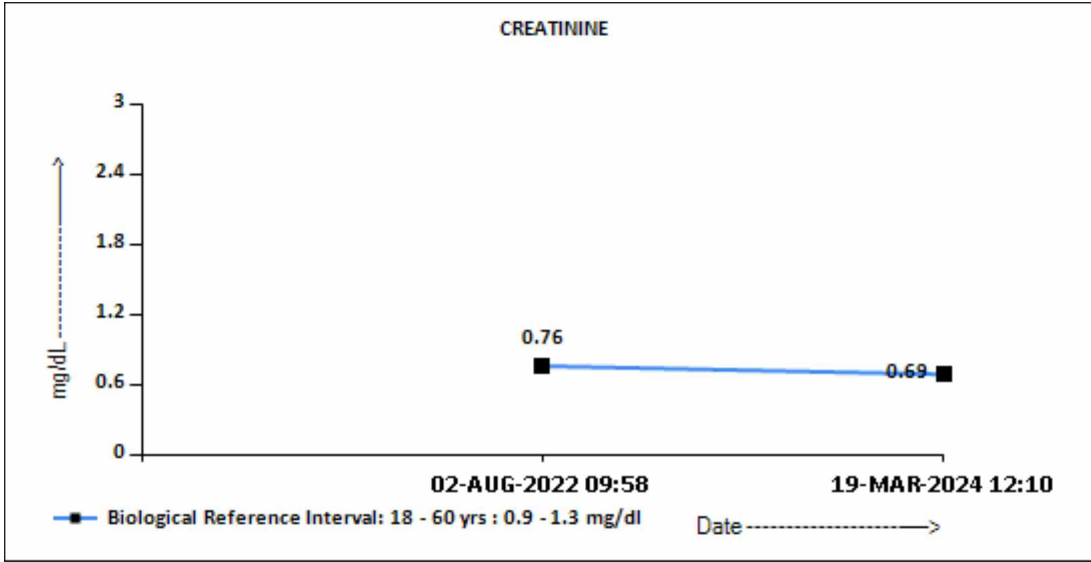

GLUCOSE, POST-PRANDIAL, PLASMA

| | | |
|--------------------------------|----|--|
| GLUCOSE, POST-PRANDIAL, PLASMA | 99 | Diabetes Mellitus : > or = 200. mg/dL Impaired Glucose tolerance/ Prediabetes : 140 - 199. Hypoglycemia : < 55. |
|--------------------------------|----|--|

METHOD : HEXOKINASE

GLUCOSE FASTING,FLUORIDE PLASMA

| | | |
|---------------------------|----|--|
| FBS (FASTING BLOOD SUGAR) | 95 | Diabetes Mellitus : > or = 126. mg/dL Impaired fasting Glucose/ Prediabetes : 101 - 125. Hypoglycemia : < 55. |
|---------------------------|----|--|

METHOD : HEXOKINASE

PRASEEDA S NAIR
BIOCHEMIST



View Details



View Report

PERFORMED AT :
DDRC AGILUS PATHLABS LIMITED

GANDHI NAGAR, KTM
KERALA, INDIA
Tel : 93334 93334
Email : customercare.ddrc@agilus.in



Patient Ref. No. 66600008262419



PATIENT NAME : AJITH GEORGE JOSEPH

REF. DOCTOR : DR. MEDIWHEEL

CODE/NAME & ADDRESS : CA00010147 -
MEDIWHEEL ARCOFEMI HEALTHCARE LIMITED
F701A, LADO SARAI, NEW DELHI,SOUTH DELHI,
DELHI,
SOUTH DELHI 110030
8800465156

ACCESSION NO : 4036XC003189
PATIENT ID : AJITM3005934106
CLIENT PATIENT ID:
ABHA NO :

AGE/SEX : 30 Years Male
DRAWN :
RECEIVED : 19/03/2024 09:36:52
REPORTED : 23/03/2024 21:51:22

Test Report Status Preliminary **Results** **Units**

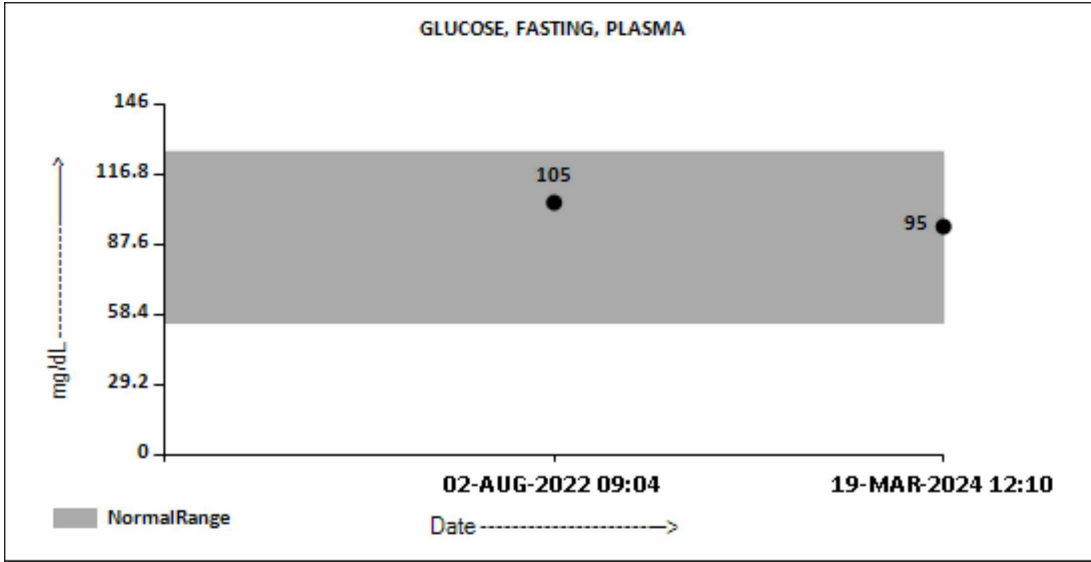

LIVER FUNCTION TEST WITH GGT

| | | | |
|--|-----------------|---|-------|
| BILIRUBIN, TOTAL METHOD : DIAZO METHOD | 0.76 | General Range : < 1.1 | mg/dL |
| BILIRUBIN, DIRECT METHOD : DIAZO METHOD | 0.24 | General Range : < 0.3 | mg/dL |
| BILIRUBIN, INDIRECT | 0.52 | 0.00 - 1.00 | mg/dL |
| TOTAL PROTEIN | 7.1 | Ambulatory : 6.4 - 8.3 Recumbant : 6 - 7.8 | g/dL |
| ALBUMIN | 4.9 | 20-60yrs : 3.5 - 5.2 | g/dL |
| GLOBULIN | 2.2 | 2.0 - 4.1 | g/dL |
| ALBUMIN/GLOBULIN RATIO | 2.2 High | 1.0 - 2.0 | RATIO |
| ASPARTATE AMINOTRANSFERASE (AST/SGOT) | 18 | Adults : < 40 | U/L |
| ALANINE AMINOTRANSFERASE (ALT/SGPT) | 20 | Adults : < 45 | U/L |
| ALKALINE PHOSPHATASE | 64 | Adult(<60yrs) : 40 - 130 | U/L |
| GAMMA GLUTAMYL TRANSFERASE (GGT) | 20 | Adult (male) : < 60 | U/L |

TOTAL PROTEIN, SERUM

PRASEEDA S NAIR
BIOCHEMIST



View Details



View Report

PERFORMED AT :
DDRC AGILUS PATHLABS LIMITED

GANDHI NAGAR, KTM
KERALA, INDIA
Tel : 93334 93334
Email : customercare.ddrc@agilus.in



Patient Ref. No. 66600008262419



PATIENT NAME : AJITH GEORGE JOSEPH

REF. DOCTOR : DR. MEDIWHEEL

CODE/NAME & ADDRESS : CA00010147 -
MEDIWHEEL ARCOFEMI HEALTHCARE LIMITED
F701A, LADO SARAI, NEW DELHI,SOUTH DELHI,
DELHI,
SOUTH DELHI 110030
8800465156

ACCESSION NO : 4036XC003189
PATIENT ID : AJITM3005934106
CLIENT PATIENT ID:
ABHA NO :

AGE/SEX : 30 Years Male
DRAWN :
RECEIVED : 19/03/2024 09:36:52
REPORTED : 23/03/2024 21:51:22

| Test Report Status | Preliminary | Results | Units |
|--------------------|-------------|---------|-------|
|--------------------|-------------|---------|-------|

TOTAL PROTEIN 7.1 Ambulatory : 6.4 - 8.3 g/dL
Recumbant : 6 - 7.8
METHOD : COLORIMETRIC

URIC ACID, SERUM

URIC ACID 6.8 Adults : 3.4-7 mg/dL
METHOD : URICASE

BLOOD UREA NITROGEN (BUN), SERUM

BLOOD UREA NITROGEN 14 Adult(<60 yrs) : 6 to 20 mg/dL

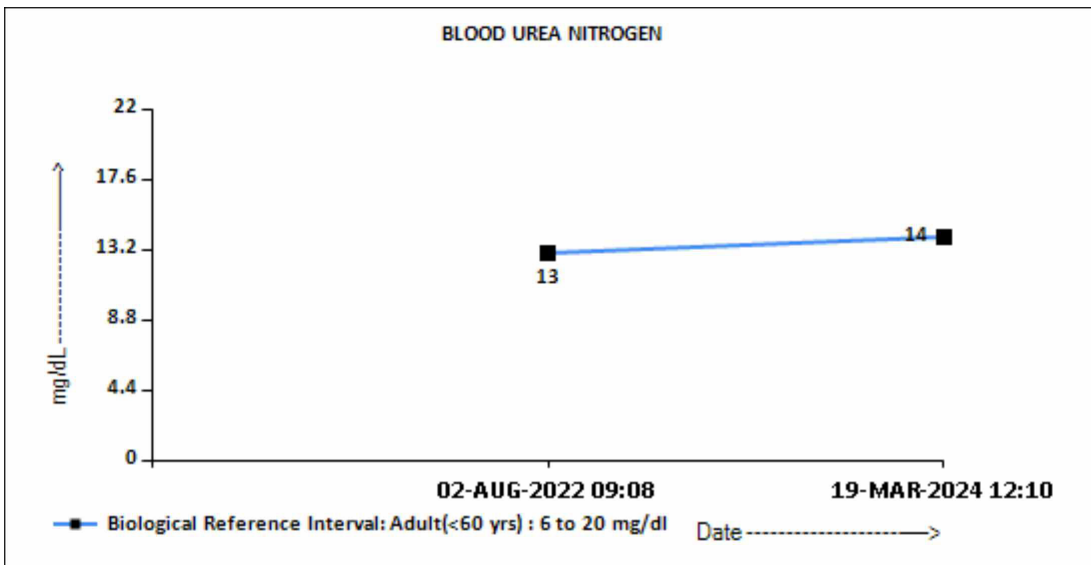

BIOCHEMISTRY - LIPID

MEDIWHEEL HEALTH CHEKUP BELOW 40(M)TMT

LIPID PROFILE, SERUM

CHOLESTEROL 176 Desirable : < 200 mg/dL
Borderline : 200-239

PRASEEDA S NAIR
BIOCHEMIST



View Details



View Report

PERFORMED AT :
DDRC AGILUS PATHLABS LIMITED

GANDHI NAGAR, KTM
KERALA, INDIA
Tel : 93334 93334
Email : customercare.ddrc@agilus.in



Patient Ref. No. 66600008262419



MC-6221

PATIENT NAME : AJITH GEORGE JOSEPH

REF. DOCTOR : DR. MEDIWHEEL

CODE/NAME & ADDRESS : CA00010147 -

MEDIWHEEL ARCOFEMI HEALTHCARE LIMITED
F701A, LADO SARAI, NEW DELHI, SOUTH DELHI,
DELHI,
SOUTH DELHI 110030
8800465156

ACCESSION NO : 4036XC003189

PATIENT ID : AJITM3005934106

CLIENT PATIENT ID:

ABHA NO :

AGE/SEX : 30 Years Male

DRAWN :

RECEIVED : 19/03/2024 09:36:52

REPORTED : 23/03/2024 21:51:22

| Test Report Status | Preliminary | Results | Units |
|--------------------|-------------|---------|-------|
|--------------------|-------------|---------|-------|

| | | | |
|---|-----------------|--|-------|
| METHOD : CHOD-POD TRIGLYCERIDES | 76 | High : >or= 240 Normal : < 150 High : 150-199 Hypertriglyceridemia : 200-499 Very High : > 499 | mg/dL |
| METHOD : GPO - PAP HDL CHOLESTEROL | 39 | General range : 40-60 | mg/dL |
| METHOD : HOMOGENOUS DIRECT ENZYMATIC COLORIMETRIC LDL CHOLESTEROL, DIRECT | 126 | Optimum : < 100 Above Optimum : 100-129 Borderline High : 130-159 High : 160-189 Very High : >or= 190 | mg/dL |
| METHOD : HOMOGENOUS DIRECT ENZYMATIC COLORIMETRIC NON HDL CHOLESTEROL | 137 High | Desirable: Less than 130 Above Desirable: 130 - 159 Borderline High: 160 - 189 High: 190 - 219 Very high: > or = 220 | mg/dL |
| METHOD : CALCULATED PARAMETER VERY LOW DENSITY LIPOPROTEIN | 15.2 | < or = 30.0 | mg/dL |
| METHOD : CALCULATED PARAMETER CHOL/HDL RATIO | 4.5 High | 3.30 - 4.40 | |
| METHOD : CALCULATED PARAMETER LDL/HDL RATIO | 3.2 High | 0.5 - 3.0 | |

SPECIALISED CHEMISTRY - HORMONE

MEDIWHEEL HEALTH CHEKUP BELOW 40(M)TMT

THYROID PANEL, SERUM

| | | | |
|---------------|-------|--------------------|-------|
| T3 | 90.21 | 20-50 yrs : 60-181 | ng/dL |
| METHOD : CLIA | | | |
| T4 | 7.30 | >20 yrs : 3.2-12.6 | µg/dl |
| METHOD : CLIA | | | |

**PRASEEDA S NAIR
BIOCHEMIST**



View Details



View Report

PERFORMED AT :
DDRC AGILUS PATHLABS LIMITED

GANDHI NAGAR, KTM
KERALA, INDIA
Tel : 93334 93334
Email : customercare.ddrc@agilus.in



Patient Ref. No. 66600008262419



PATIENT NAME : AJITH GEORGE JOSEPH

REF. DOCTOR : DR. MEDIWHEEL

CODE/NAME & ADDRESS : CA00010147 -
MEDIWHEEL ARCOFEMI HEALTHCARE LIMITED
F701A, LADO SARAI, NEW DELHI,SOUTH DELHI,
DELHI,
SOUTH DELHI 110030
8800465156

ACCESSION NO : 4036XC003189
PATIENT ID : AJITM3005934106
CLIENT PATIENT ID:
ABHA NO :

AGE/SEX : 30 Years Male
DRAWN :
RECEIVED : 19/03/2024 09:36:52
REPORTED : 23/03/2024 21:51:22

| Test Report Status | Preliminary | Results | Units |
|--------------------|-------------|---------|-------|
|--------------------|-------------|---------|-------|

| | | | |
|-------------------------------------|-------|---------------------|--------|
| TSH 3RD GENERATION METHOD : CLIA | 0.840 | 18-49 yrs : 0.4-4.2 | µIU/mL |
|-------------------------------------|-------|---------------------|--------|

CLINICAL PATH - URINALYSIS

MEDIWHEEL HEALTH CHEKUP BELOW 40(M)TMT

PHYSICAL EXAMINATION, URINE

| | |
|-----------------------------------|-----------|
| COLOR METHOD : MACROSCOPY | YELLOWISH |
| APPEARANCE METHOD : MACROSCOPY | CLEAR |

CHEMICAL EXAMINATION, URINE

| | | |
|--|--------------|---------------|
| PH | 5.0 | 4.7 - 7.5 |
| SPECIFIC GRAVITY METHOD : PKA CHANGE IN RELATION TO IONIC CONCENTRATION | 1.030 | 1.015 - 1.030 |
| PROTEIN METHOD : PROTEIN ERROR OF INDICATORS WITH REFLECTANCE | NOT DETECTED | NOT DETECTED |
| GLUCOSE METHOD : GOD-POD METHOD | NOT DETECTED | NOT DETECTED |
| KETONES METHOD : NITROPRUSSIDE REACTION | NOT DETECTED | NOT DETECTED |
| BILIRUBIN METHOD : AZO COUPLING METHOD | NOT DETECTED | NOT DETECTED |
| UROBILINOGEN METHOD : EHRLICH REACTION REFLECTANCE | NORMAL | NORMAL |

MICROSCOPIC EXAMINATION, URINE

| | | | |
|------------------|--------------|--------------|------|
| RED BLOOD CELLS | NOT DETECTED | NOT DETECTED | /HPF |
| WBC | 1-2 | 0-5 | /HPF |
| EPITHELIAL CELLS | NOT DETECTED | NOT DETECTED | /HPF |

PRASEEDA S NAIR
BIOCHEMIST

Prof. Dr. A. VIJAYALAKSHMI
MBBS ,MD (path)
Formerly Professor of Pathology
MCH
Reg.No-2306



View Details



View Report

PERFORMED AT :
DDRC AGILUS PATHLABS LIMITED

GANDHI NAGAR, KTM
KERALA, INDIA
Tel : 93334 93334
Email : customercare.ddrc@agilus.in



Patient Ref. No. 66600008262419



PATIENT NAME : AJITH GEORGE JOSEPH

REF. DOCTOR : DR. MEDIWHEEL

CODE/NAME & ADDRESS : CA00010147 -
MEDIWHEEL ARCOFEMI HEALTHCARE LIMITED
F701A, LADO SARAI, NEW DELHI,SOUTH DELHI,
DELHI,
SOUTH DELHI 110030
8800465156

ACCESSION NO : **4036XC003189**
PATIENT ID : AJITM3005934106
CLIENT PATIENT ID:
ABHA NO :

AGE/SEX : 30 Years Male
DRAWN :
RECEIVED : 19/03/2024 09:36:52
REPORTED : 23/03/2024 21:51:22

| Test Report Status | Preliminary | Results | Units |
|---------------------------|-------------|--------------|--------------|
| CASTS | | NOT DETECTED | |
| CRYSTALS | | NOT DETECTED | |
| BACTERIA | | NOT DETECTED | NOT DETECTED |
| YEAST | | NOT DETECTED | NOT DETECTED |
| METHOD : LIGHT MICROSCOPY | | | |

CLINICAL PATH - STOOL ANALYSIS

| | |
|---|----------------|
| MEDIWHEEL HEALTH CHEKUP BELOW 40(M)TMT | RESULT PENDING |
| PHYSICAL EXAMINATION,STOOL | RESULT PENDING |
| CHEMICAL EXAMINATION,STOOL | RESULT PENDING |
| MICROSCOPIC EXAMINATION,STOOL | RESULT PENDING |

****End Of Report****

Please visit <https://ddrcagilus.com> for related Test Information for this accession



View Details



View Report

PERFORMED AT :
DDRC AGILUS PATHLABS LIMITED

GANDHI NAGAR, KTM
KERALA, INDIA
Tel : 93334 93334
Email : customercare.ddrc@agilus.in



Patient Ref. No. 66600008262419

If the examinee is suffering from an acute life threatening situation, you may be obliged to disclose the result of the medical examination to the examinee.

| | | |
|---------------------------|---|---|
| 1. Name of the examinee | : | Mr./Mrs./Ms. AJITH GEORGE JOSEPH |
| 2. Mark of Identification | : | (Mole/Scar/any other (specify location)): Right hand thumb |
| 3. Age/Date of Birth | : | 26/05/1993 Gender: F/M |
| 4. Photo ID Checked | : | (Passport/Election Card/PAN Card/Driving Licence/Company ID) |

PHYSICAL DETAILS:

| | | |
|--|---------------------------------------|---|
| a. Height 174 (cms) | b. Weight 69 (Kgs) | c. Girth of Abdomen 78 (cms) |
| d. Pulse Rate 87 (/Min) | e. Blood Pressure: | Systolic 120 Diastolic 80 |
| | 1 st Reading | 120 80 |
| | 2 nd Reading | 120 80 |

FAMILY HISTORY:

| Relation | Age if Living | Health Status | If deceased, age at the time and cause |
|------------|---------------|----------------|--|
| Father | 69 | Healthy | |
| Mother | 64 | Healthy | |
| Brother(s) | 37 | Healthy | |
| Sister(s) | 35 | Healthy | |

HABITS & ADDICTIONS: Does the examinee consume any of the following?

| | | |
|---------------------|----------|-------------------------------------|
| Tobacco in any form | Sedative | Alcohol |
| | | <input checked="" type="checkbox"/> |

PERSONAL HISTORY

- | | |
|---|---|
| a. Are you presently in good health and entirely free from any mental or Physical impairment or deformity. If No, please attach details. Y/N | c. During the last 5 years have you been medically examined, received any advice or treatment or admitted to any hospital? N |
| b. Have you undergone/been advised any surgical procedure? Y/N | d. Have you lost or gained weight in past 12 months? N |

Have you ever suffered from any of the following?

- | | |
|--|---|
| • Psychological Disorders or any kind of disorders of the Nervous System? N | • Any disorder of Gastrointestinal System? N |
| • Any disorders of Respiratory system? N | • Unexplained recurrent or persistent fever, and/or weight loss N |
| • Any Cardiac or Circulatory Disorders? N | • Have you been tested for HIV/HBsAg / HCV before? If yes attach reports N |
| • Enlarged glands or any form of Cancer/Tumour? N | • Are you presently taking medication of any kind? N |
| • Any Musculoskeletal disorder? N | |

- Any disorders of Urinary System? Y/N
- Any disorder of the Eyes, Ears, Nose, Throat or Mouth & Skin Y/N

FOR FEMALE CANDIDATES ONLY

- a. Is there any history of diseases of breast/genital organs? Y/N
- b. Is there any history of abnormal PAP Smear/Mammogram/USG of Pelvis or any other tests? (If yes attach reports) Y/N
- c. Do you suspect any disease of Uterus, Cervix or Ovaries? Y/N
- d. Do you have any history of miscarriage/abortion or MTP Y/N
- e. For Parous Women, were there any complication during pregnancy such as gestational diabetes, hypertension etc Y/N
- f. Are you now pregnant? If yes, how many months? Y/N

CONFIDENTIAL COMMENTS FROM MEDICAL EXAMINER

- Was the examinee co-operative? Y/N
- Is there anything about the examinee's health, lifestyle that might affect him/her in the near future with regard to his/her job? Y/N
- Are there any points on which you suggest further information be obtained? Y/N
- Based on your clinical impression, please provide your suggestions and recommendations below;

Gr I Fatty liver - lifestyle & diet modifications advised

- Do you think he/she is **MEDICALLY FIT** or **UNFIT** for employment.

FIT

MEDICAL EXAMINER'S DECLARATION

I hereby confirm that I have examined the above individual after verification of his/her identity and the findings stated above are true and correct to the best of my knowledge.

Name & Signature of the Medical Examiner : *Dr. Austin Varghees*

Seal of Medical Examiner : *[Signature]*

Dr. Austin Varghees
MBBS
TCMC Reg. No:77017



Name & Seal of DDRC SRL Branch :

Date & Time :

DDRC agilus Pathlabs Limited.

Corp. Office : Express House, Second Floor, Opp. Pothys Silks, Banerjee Road, Kaloor -682017

Contact :- 93334 93334, Web :- www.ddrcagilus.com Email :- info.ddrc@agilus.in

OPHTHALMOLOGY REPORT

ACCESSION NO: 4036XC003189

This is to certify that I have examined

MR /MS Ajith-George-Joseph..... Aged 30/m.....and

His / her visual standard is as follows.

Acuity of Vision

For Far

R 6/6.....

L 6/6.....

For Near

R N6.....

L N6.....

Colour Vision

NORMAL.....

DATE 19/08/2024



Aneeta
OPTOMETRIST

ECG REPORT

ACCESSION NO : 4036XC003189

NAME : AJITH GEORGE JOSEPH

AGE : 30

SEX : MALE

DATE : 19/03/2024

COMPANY : MEDIWHEEL

RATE : 87 BPM

RHYTHM : NORMAL SINUS RHYTHM

P. WAVE : NORMAL

P-R INTERVAL : 170 MS

Q,R,S,T. WAVES : NORMAL

AXIS : NORMAL

ARRHYTHMIAS : NIL

QT INTERVAL : 346 MS

OTHERS : NIL

OPINION : NORMAL ECG



Austin Varghees
Dr. Austin Varghees
MBBS
TCMC Reg. No:77017

25mm/s 0.5-25Hz

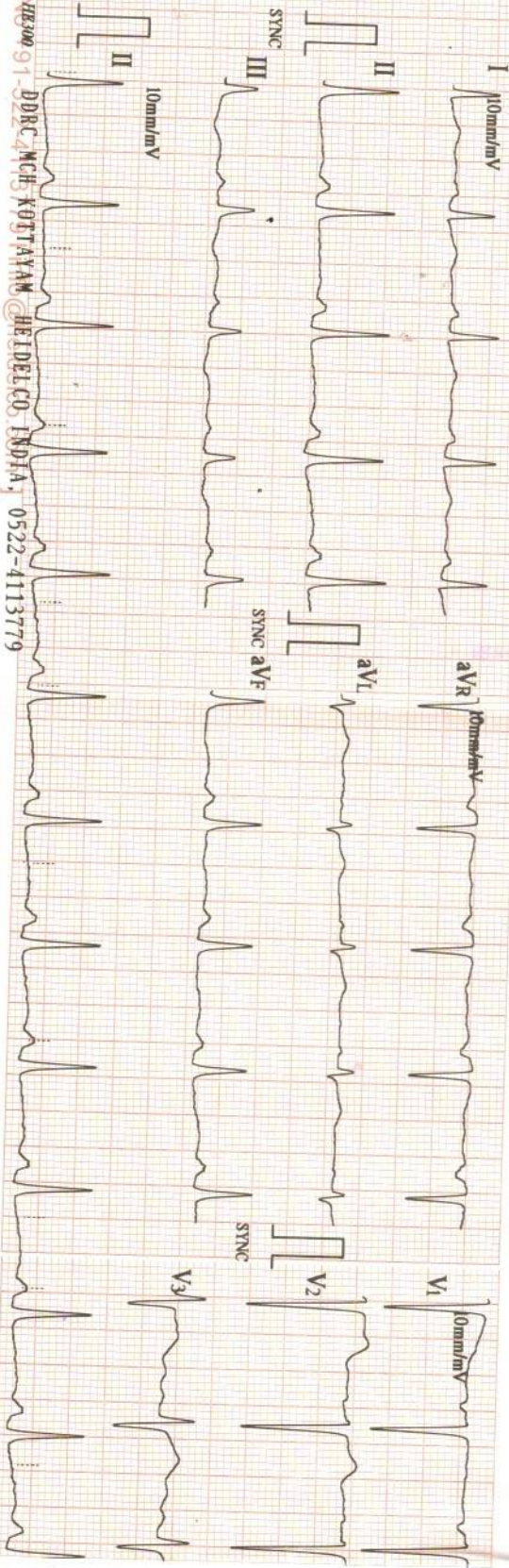

HE300 91 DDRC MCH KOTTAYAM HEIDELCO INDIA 0522-4113779

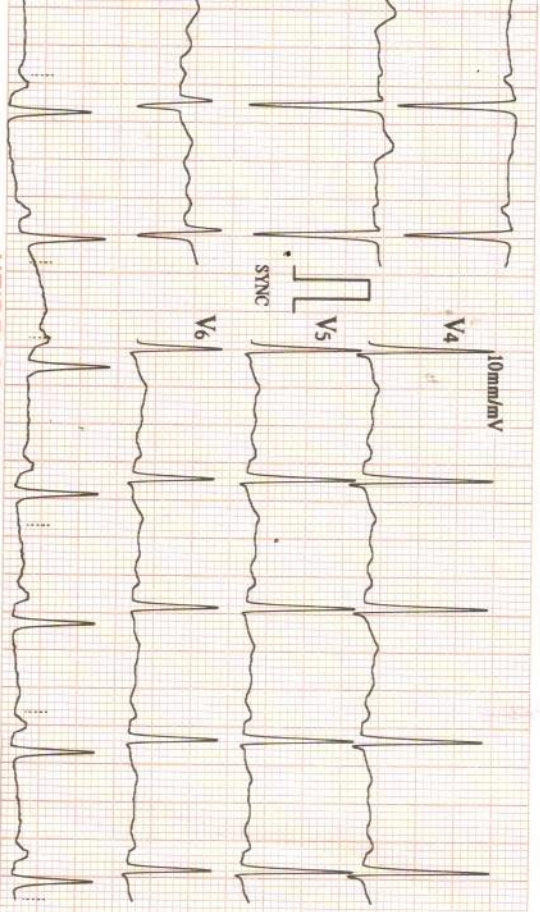

19/03/2024 13:17

ID : 4921

Name: AJITH

GEORGEJOSEPH

Sex : Male

Age : 30

| | | |
|---------|---------------|-----|
| HR | : 87 | bpm |
| R-R | : 688 | ms |
| P-R | : 170 | ms |
| QRS | : 92 | ms |
| QT/QTc | : 346/416 | ms |
| P/QRS/T | : 57/59/22 | ° |
| RV5/SVI | : 1.460/1.460 | mV |
| RV5+SVI | : 2.920 | mV |

V2:002 (BUS : V2:004 / AMP : V1:006)



Machine Interpretation Only

Confirm with Physician

Physician:

X - RAY CHEST - PA

ACCESSION NO : 4036XC003189
NAME : AJITH GEORGE JOSEPH
AGE : 30
SEX : MALE
DATE : 19/03/2024
COMPANY : MEDIWHEEL

EXPOSURE : GOOD

POSITIONING : CENTRAL

SOFT TISSUES : NORMAL

LUNG FIELDS : NORMAL

HEART SHADOW : NORMAL

CARDIOPHRENIC ANGLE : NO OBLITERATION

COSTOPHRENIC ANGLE : NO OBLITERATION

HILUM : NORMAL

OTHERS : NIL

OPINION : NORMAL CHEST X- RAY



Austin Varghees
Dr. Austin Varghees
MBBS
TCMC Reg. No:77017

R



AJITH GEORGE JOSEPH 30Y 6880 M CHEST-PA 19-03-2024
DDRC AGILUS GANDHINAGAR KOTTAYAM

Name: **AJITH GEORGE JOSEPH**
 Age/Sex: **30 yrs/M**
 Accession No: **4036XC003189**

Report Date: **19.03.2024**
 Ref.by: **Mediwheel**

USG ABDOMEN & PELVIS

OBSERVATIONS:

Liver: Normal in size (15.4cm). **Shows increased parenchymal echotexture.** No focal parenchymal lesion noted. The biliary radicals appear normal. Portal vein is normal.

Gall bladder: Distended. No calculus seen. No e/o of any wall thickening / edema. No e/o any pericholecystic collection.

CBD: Not dilated.

Spleen: Normal in size (8.2 cm) and echotexture. No focal lesion.

Pancreas: Obscured.

Kidneys: Right kidney measures 10.0 x 3.9 cm.

Normal in position & size. Cortical echogenicity is normal. There is good cortico-medullary differentiation. No calculus or mass lesion seen. No hydronephrosis.

Left kidney measures 10.6 x 5.0 cm.

Normal in position & size. Cortical echogenicity is normal. There is good cortico-medullary differentiation. No calculus or mass lesion seen. No hydronephrosis.

Ureters: Not dilated.

Urinary Bladder: Empty

Prostate: Not evaluated.

Others: No free fluid in the peritoneal cavity.

IMPRESSION:

➤ **Grade I fatty changes in liver.**



Dr. JACOB PAUL, MBBS, DMRD (DNB)
 Radiologist

Note: This is radiological opinion and not the final diagnosis. Ultrasound is limited by patient adiposity, bowel gas and correlate clinically and investigate further as needed.

Patient

Exam

ID
Name
Birth Date
Gender

84
AJITH
Other

Accession #
Exam Date
Description
Sonographer

19032024

[2D] G43/118dB/FA10/P90/FSI 1



[2D] G43/118dB/FA10/P90/FSI 1



[2D] G46/118dB/FA10/P90/FSI 1



[2D] G43/118dB/FA10/P90/FSI 1

