

Patient Name : Mr MAHENDER PRATAP YADAV
DOB/Age/Gender : 38 Y/Male
Patient ID / UHID : 7763216/OF7763216
Referred By : Dr. DR SELF
Sample Type : Whole blood EDTA
Sample Collected : Mar 29, 2024, 05:29 PM
Report Date : Mar 29, 2024, 08:38 PM
Barcode No : HY369278
Report Status : Final Report

Test Description	Value(s)	Unit(s)	Reference Range
------------------	----------	---------	-----------------

Blood Group ABO & Rh Typing

Blood Group	O	-	-
Rh Factor	Positive	-	-

*** End Of Report ***

Dr. Islam Barkatullah Khan

Dr. Islam Barkatullah Khan
MD (Pathology)
Consultant Pathologist

Booking Centre :- Malik Radix Healthcare (Delhi), C-218, Nirman Vihar, Vikas Marg
Processing Lab :- Redcliffe Lifetech Pvt. Ltd., H-55, Sector-63, Noida, Uttar Pradesh - 201301



Patient Name : Mr MAHENDER PRATAP YADAV
 DOB/Age/Gender : 38 Y/Male
 Patient ID / UHID : 7760313/OF7760313
 Referred By : Dr. DR SELF
 Sample Type : Whole blood EDTA

Sample Collected : Mar 29, 2024, 02:18 PM
 Report Date : Mar 29, 2024, 06:36 PM
 Barcode No : HY368936
 Report Status : Final Report



Test Description	Value(s)	Unit(s)	Reference Range
------------------	----------	---------	-----------------

HbA1C (Glycosylated Haemoglobin)

Glycosylated Hemoglobin (HbA1c) HPLC	5.5	%	< 5.7
Estimated Average Glucose	111.15	mg/dL	Refer Table Below

Interpretation:

Interpretation For HbA1c% As per American Diabetes Association (ADA)

Reference Group	HbA1c in %
Non diabetic adults >=18 years	<5.7
At risk (Prediabetes)	5.7 - 6.4
Diagnosing Diabetes	>= 6.5
Therapeutic goals for glycemic control	Age > 19 years Goal of therapy: < 7.0 Age < 19 years Goal of therapy: <7.5

Note:

- Since HbA1c reflects long term fluctuations in the blood glucose concentration, a diabetic patient who is recently under good control may still have a high concentration of HbA1c. Converse is true for a diabetic previously under good control but now poorly controlled.
- Target goals of < 7.0 % may be beneficial in patients with short duration of diabetes, long life expectancy and no significant cardiovascular disease. In patients with significant complications of diabetes, limited life expectancy or extensive co-morbid conditions, targeting a goal of < 7.0 % may not be appropriate

Comments :

HbA1c provides an index of average blood glucose levels over the past 8 - 12 weeks and is a much better indicator of long term glycemic control as compared to blood and urinary glucose determinations ADA criteria for correlation between HbA1c & Mean plasma glucose levels.

HbA1c(%)	Mean Plasma Glucose (mg/dL)	HbA1c(%)	Mean Plasma Glucose (mg/dL)
6	126	12	298
8	183	14	355
10	240	16	413

*** End Of Report ***

Sohini Sengupta

Dr. Sohini Sengupta
 MD (Cl Biochemistry), DNB,
 FNB (Lab Medicine)
 Medical Laboratory Director
 HOD (Biochemistry & Special Assays)

Booking Centre :- Malik Radix Healthcare (Delhi), C-218, Nirman Vihar, Vikas Marg
 Processing Lab :- Redcliffe Lifetech Pvt. Ltd., H-55, Sector-63, Noida, Uttar Pradesh - 201301



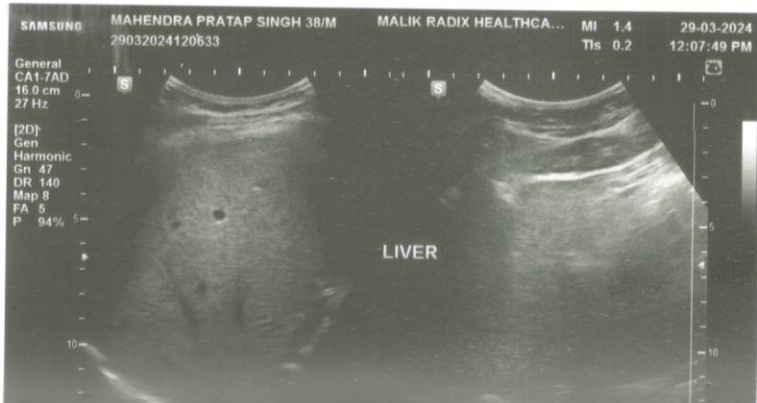
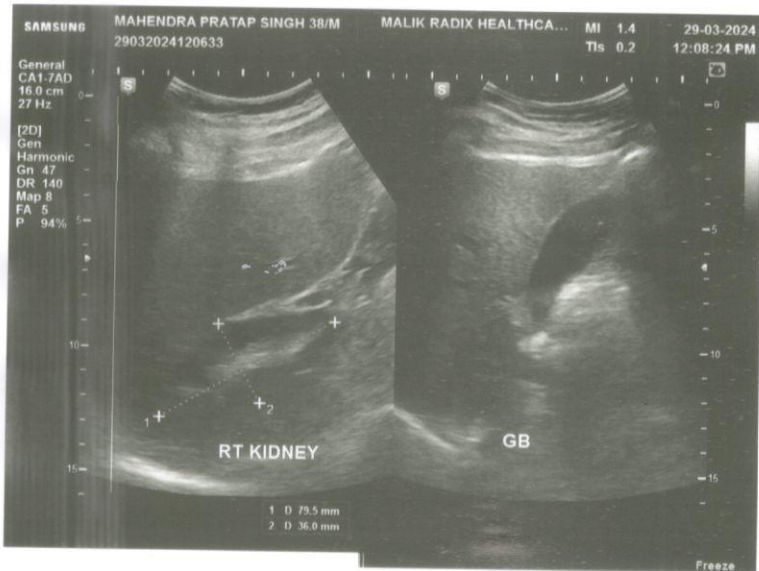
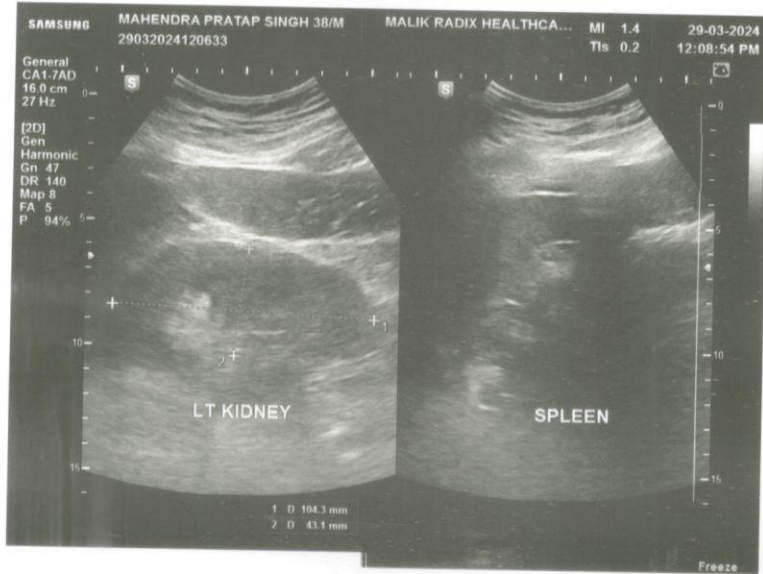



NAME	MR MAHENDRA PRATAP	AGE	38 YRS/M
REFD. BY.	HEALTH CHECK UP	DATE	29.03.24

Ultrasound Examination of Whole Abdomen:

Liver: Liver shows grade 1 fatty changes . No focal SOL is seen in liver. IHBR & portal radicles are normal.
Gallbladder: Gallbladder shows normal anechoic pattern. No evidence of cholecystitis or cholelithiasis seen. Common bile duct is normal in course & caliber.
Pancreas: Pancreas shows normal size & echotexture.
Spleen: Spleen shows normal size, outline & echotexture.
Kidneys: Kidneys show normal size, shape, position & echotexture. No calculus, hydronephrosis or SOL is seen in kidneys. Cortico- medullary differentiation and cortical thickness is normal on both sides.
 No supra- renal mass seen.
 Great abdominal vessels are normal.
 Domes of diaphragm are seen to move normally & synchronously in respiration. No infra- or supradiaphragmatic collection seen.
 No ascites or pericardial effusion seen.
 No para aortic lymph nodes seen.
Urinary bladder: Urinary bladder shows normal anechoic pattern. No calculus, SOL or diverticulum seen.
Prostate: Prostate is normal in size & echotexture. Seminal vesicles are sonographically normal.

IMP- GRADE 1 FATTY LIVER

Regards.

Dr Mukesh Koshal MD (Rad- diag)
 Regn. No. DMC 10407

RADIOLOGIST :

Facilities Available

बैंक ऑफ बरुडा
Bank of Baroda

नाम - महेंद्र प्रताप यादव
Name - MAHENDRA PRATAP YADAV

कर्मचारी कुट क्र - 98895
E.C. No. - 98895

अधिकार प्राप्तिकारी
Issuing Authority



Mahendra
धारक के हस्ताक्षर
Signature of Holder

Mahendra

110) (1111) (A) 0

MALIK RADIX HEALTH CARE PVT. LTD.
C-217, C-218, Nirman Vihar,
Delhi-110092
Ph.: 011-49287456, 011-61381379
Regd. No. 607

Eye, Dental, BMI



Malik Radix Healthcare
C/217, C/218, Vikas Marg, Nirman Vihar, New Delhi-110092
A Unit of Malik Radix Healthcare
Toll Free - 1800-120-5457, Tel.: 011 49287456, 61381379
Whatsapp No. - 9811550650
E-mail: info@radixhealthcare.org
Website: www.radixhealthcare.org



Mr. Mahendra Pratap Singh
Age - 38yrs/Male

(Pre-insurance)

29/03/24

Unl 6/9 ~~exr~~
6/9 ~~exr~~

BOB

CUS

Heard No
No

Color V. WNL

Adv

PEARL TEARS HA

REF

[Handwritten signature]

Dr. Nidhi Gupta
MBBS, MS, DNB
Casualty Ophthalmologist
Malik Radix Healthcare Pvt. Ltd.
DMC No. 121661

Facilities Available

- Multispeciality Hospital - 24 Hours Emergency - X-Ray/ ECG/ Ultrasound/ CT Scan - Dental- Fully Equipped Operation Theatre
- Fully Functional Lab - 24/7 Casualty/ ICU-Nursery 24/7 Pharmacy - Labour Room - All Speciality OPD - Laproscopic Surgery - ECHO - Plastic Surgery



RADIX COSMO DENTAL

(UNIT OF MALIK RADIX HEALTHCARE PVT. LTD.)

C-216, 217, 218, Nirman Vihar, Vikas Marg, Delhi - 110092

Ph. : 011-22508272, 22520249 • M. : 9999254639

E-mail : radixhealthcare@yahoo.co.in • www.radixhealthcare.org



CONSULTANTS ON PANEL

PAEDIATRICS

Dr Ravi Malik (MBBS, MD)
Dr Harit Prasad (MBBS, MD, Pfd)
Dr Ritu Jain (MBBS, MD)

GYNAECOLOGY

Dr Renu Malik (MBBS, MD)
Dr Meena Malhotra (MBBS, MD)
Dr Rajni (MBBS, MD)
Dr Manju Gupta (MBBS, MS)
Dr Vaishali Saini (MBBS, DGO)
Dr Rupam Arora (MBBS, MD)

DENTAL

Dr Shruti Malik (BDS, MDS)
Dr Annu Saini (BDS, MDS)
Dr Rachit Thukral (BDS, MDS)
Dr Mohit Mangla (BDS, MDS)
Dr Tarun Mittal (BDS, MDS)
Dr Geetika Sharma (BDS)
Dr Shilpa Verma (BDS)

CHILD GASTROENTROLOGY

Dr S. K Mittal (MBBS, MD)

MEDICINE

Dr A S Talwar (MBBS, MD)
Dr Sunny Uppal (MBBS, MD)
Dr Surendra Rajpal (MBBS, MD)

RESPIRATORY MEDICINE /PULMONOLOGY

Dr Abhinav Bhanot (MBBS, DNB)

LAPAROSCOPY SURGERY

Dr Ajay Jain (MBBS, MS)
Dr Deepak Saran (MBBS, MS)
Dr Pradeep Saini (MBBS, MS)
Dr G. S Garg (MBBS, MS)

ORTHOPAEDICS

Dr Vikas Bhardwaj (MBBS, MS ORTHO, DNB)
Dr Prabhath Aggarwal (MBBS, MS ORTHO)
Dr KB Tiwari (MBBS, MS ORTHO)
Dr Deepak Kumar Arora (MBBS, MS ORTHO)

EYE/OPTHALMOLOGY

Dr Nidhi Gupta (MBBS, MS, DNB, PGDM)
Dr Himanshu Singh Pundir (MBBS, MS)

ENT

Dr Sharad Kumar Singhi (MBBS, MS)
Dr Prateek Sharma (MBBS, MS)
Dr Ashok Singh (MBBS, MS)
Dr A K Lahiri (MBBS, MS)

RADIOLOGY (ULTRASOUND)

Dr K K Sinha (MBBS DNRB)
Dr T K Vohra (MBBS, MD)
Dr Rajesh Malhotra (MBBS, MD)
Dr Ashish Tomar (MBBS, MD)

PATHOLOGY

Dr Reema Dahiya (MBBS, MD PATH)
Dr Meenu Aggarwal (MBBS, MD PATH)

ANAESTHESIA

Dr Rajesh Dhali (MBBS, MD)
Dr Rakesh Atrey (MBBS, MD)
Dr R K Arora (MBBS, MD)
Dr Swaraj Garg (MBBS, MD)

DERMATOLOGY

Dr Nihanka Jha (MBBS, MD)

PLASTIC & COSMETIC SURGERY

Dr Ayush Jain (MBBS, MS, MCh)

PAEDIATRIC SURGERY

Dr Dharmendra Singh (MBBS, MS, M.Ch)
Dr Satish Aggarwal (MBBS, MS, M.Ch)

PAEDIATRIC NEPHROLOGY

Dr A S Vasudev (MD, Dip.in. Paed.)

NEPHROLOGY

Dr Javed (MBBS, MD, Nephro)

CARDIOLOGY

Dr Nishant Tyagi (MBBS, MD)

NEUROLOGY

Dr Amit Batra (MBBS, MD)

GASTROENTROLOGY

Dr Deepak Lahoti (MBBS, MD)
Dr Nareesh Aggarwal (MBBS, MD)
Dr Ashok Goyal (MBBS, MD)
Dr Ankur Singhal (MBBS, MD)

UROLOGY

Dr Nikhil Sharma (MBBS, Mch)
Dr Ankur Singhal (MBBS, MD)

PSYCHIATRY

Dr Mohit Sharma (MBBS, MD)

PHYSIOTHERAPY

Dr Kirti Dwivedi

Dr Ravi Kumar

NUTRITIONIST

Dr Deepika Kohli

Dr Sakshi Rana

CLINICAL PSYCHOLOGIST

Dr. Sarika Singh

Dr. Shruti Malik

BDS, MDS (Endodontics)

☎ +91-9899561092

Name : Mahendra Yadav

Age/Sex : 38y / M

Date : 29/3/24

Timings : 10:00 am. to 2:00 pm.
6:00 pm. to 8:30 pm.

For Appointment

☎ 011-45152510
+91-9999254639

CLINICAL EXAMINATION:-

1. TMJ:-

Routine checkup

2. DENTAL STATUS:-

M.H. on Medication for

a. Caries Teeth :

b. Fracture Teeth :

c. Root Stumps :

d. Gingivitis :

e. Periodontitis :

f. Impacted Teeth :

g. Malaligned Teeth :

Anxiety.

Impacted 1/8

0/E - Stains ++

- Calculus +++

- Carious 8/7 grossly

3. ORAL LESIONS:-

Adv.

4. DIAGNOSIS:-

- Oral Prophylaxis

5. TREATMENT PLANNING:-

- P-kit

6. FOLLOW UP:-

Referral To Other Consultant: Yes/ No

If Yes, please mention the Name:

Doctor's Signature Annu

Facilities Available :

- ★ MULTI-SPECIALITY HOSPITAL ★ MODULAR FULLY EQUIPPED OT ★ NURSERY ★ LAPROSCOPIC SURGERY
- ★ 24X7 EMERGENCY ★ OPG ★ DENTAL ★ 24X7 DIAGNOSTICS ★ LABOUR ROOM ★ ECHO ★ EEG ★ DIGITAL X-RAY ★ CT SCAN
- ★ ECG ★ ULTRASOUND ★ RICU/ICU ★ ALL SPECIALITY OPD ★ PLASTIC & COSMETIC SURGERY ★ DIALYSIS ★ PHARMACY

MAC600 1.02

ID: 9648013781

29-Mar-2024 12:32:37

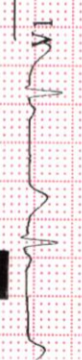
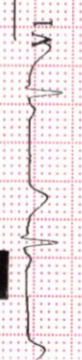
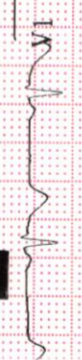

Auto gain applied
 0.16-20Hz 25.0 mm/s 10.0|5.0 mm/mV 50Hz 75 bpm

↑ by 2.5s + I rhythm ld

□

ID: 9648013781 Mahendra pratap yadav
 38years Male

Vent. rate 75 bpm
 QRS duration 80 ms
 QT/QTc 358/399 ms
 PR interval 116 ms
 P duration 98 ms
 RR interval 800 ms
 P-R-T axes 45 66 33

[Handwritten signature]

MAC600 1.02 12SL™ v239

Malik Radix HealthCare.

ELECTROCARDIOGRAM

Name: MR. MAHENDRA PRATAP YADAV

Age & Sex: 38YR/MALE

Ref by: MEDIWHEEL

Date: 29/03/2024

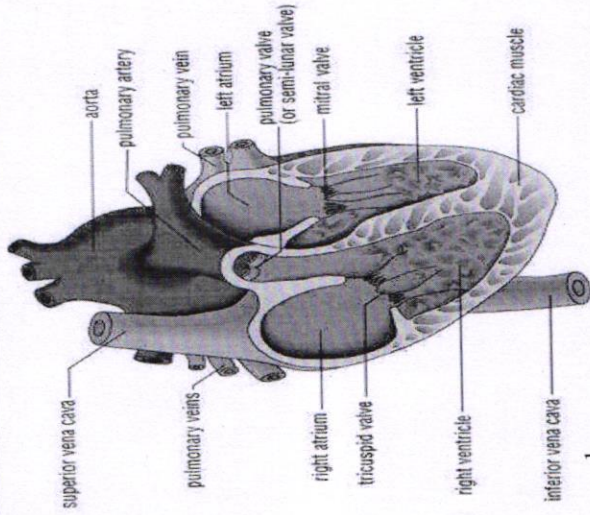

ECG FINDINGS:

Rate 75bpm Rhythm Sinus Mechanism Normal

Axis Normal P Wave Normal PR Interval 0.11/Sec

QRS Complex Normal QT Interval Normal Q Wave Normal

ST Segment Normal T Wave Normal

Conclusion Sinus Rhythm, Normal Axis, WNL.

Doctors Signature Dr. SHEIKH/NAZIR AHMED
 M.D. "Physician"
 PGDCC
 DMC-46499



Echocardiogram Report

Patient Name	MR. MAHENDRA PRATAP YADAV
Date of Test	29/03/2024
Age	38 YRS/ MALE
Ref. by	MEDIWHEEL

Dimensions	Result	Normal Range
AO (ed)	2.9 cm	(2.1 -3.7cm)
LA (es)	3.9 cm	(2.1 -3.7cm)
RVID (ed)	2.3 cm	(1.1-2.5cm)
LVID (ed)	4.2 cm	(3.6 – 5.2 cm)
LVID (es)	2.8 cm	(2.3-3.9cm)
IVS (ed)	1.1 cm	(0.6 – 1-2 cm)
LVPW (ed)	1.1 cm	(0.6 – 1-2 cm)
EF	60 %	
FS	31 %	(28 % - 42 %)

Impression:

- NO REGIONAL WALL MOTION ABNORMALITY SEEN.
- LVEF= 60 %.
- NORMAL CHAMBERS DIMENSIONS.
- STAGE I LV DISTOLIC DYSFUCTION.
- NORMAL COLOR FLOW.
- NO INTRA CARDIAC CLOT/MASS/ VEGETATION/PERICARDIAL EFFUSION.

Dr. Sheikh Nazir Ahmed
M.D. "Physician" PGDCC
 (Consultant Non – Invasive Cardiologist)

Facilities Available

- Multispeciality Hospital - 24 Hours Emergency - X-Ray/ ECG/ Ultrasound/ CT Scan - Dental- Fully Equipped Operation Theatre
 - Fully Functional Lab - 24/7 Casualty/ ICU-Nursery 24/7 Pharmacy - Labour Room - All Speciality OPD - Laproscopic Surgery -
 ECHO - Plastic Surgery



LAB REPORT

Reg. Date	29/03/2024	Patient Id	2403290004	DOB.	
Name	MR. MAHENDRA PRATAP YADAV	Gender	M	Perm. ID	
Age	38 Yrs.	Panel	MEDIWHEEL	Reported	29/03/2024 17:55:49
Ref. By	MEDIWHEEL				

Test Name	Result	Units	Ref. Range
MEDIWHEEL ANNUAL PLUS			
<u>HAEMATOLOGY</u>			
<u>COMPLETE HAEMOGRAM</u>			
HAEMOGLOBIN (HB%)	14.4	gm/dl	13 - 18
TOTAL LEUCOCYTE COUNT (TLC)	5,000	/cumm	4000 - 11000
<u>DIFFERENTIAL LEUCOCYTE COUNT (DLC)</u>			
NEUTROPHIL	44	%	40 - 80
LYMPHOCYTE	47	%	28 - 55
MONOCYTE	05	%	02 - 10
EOSINOPHIL	04	%	01 - 06
BASOPHIL	00	%	0 - 0
ESR (WESTEGREN'S METHOD)	11	mm/1st hr.	0 - 10
R B C COUNT	5.41	Millions/cmm	4.247 - 5.4
P.C.V / HAEMATOCRIT	46.5	%	40 - 54
M C V	86.0	fl.	80 - 100
M C H	26.6	Picogram	27.0 - 31.0
M C H C	31.0	gm/dl	33 - 37
PLATELET COUNT	1.53	Lakh/cu mm	1.50 - 4.50
BLOOD SUGAR FASTING	86.67	mg/dl	70 - 100
<u>THYROID PROFILE</u>			
Free T3 ELFA	2.41	ng/ml	02 - 04
Free T4 ELFA	1.51	ug/dl	0.8 - 2.7
TSH Serum/ELFA	2.240	uIU/ml	0.25 - 5.50 uIU/ml

Interpretation

Checked by : _____
Page 1 Contd...2

If test results are alarming or unexpected, patient is advised to contact the laboratory immediately for possible remedial action.

Facilities Available

- Multispeciality Hospital - 24 Hours Emergency - X-Ray/ ECG/ Ultrasound/ CT Scan - Dental- Fully Equipped Operation Theatre
- Fully Functional Lab - 24/7 Casualty/ ICU-Nursery 24/7 Pharmacy - Labour Room - All Speciality OPD - Laproscopic Surgery - ECHO - Plastic Surgery



LAB REPORT

Reg. Date	29/03/2024	Patient Id	2403290004	DOB.	
Name	MR. MAHENDRA PRATAP YADAV	Gender	M	Perm. ID	
Age	38 Yrs.	Panel	MEDIWHEEL	Reported	29/03/2024 17:55:49
Ref. By	MEDIWHEEL				

Test Name	Result	Units	Ref. Range
-----------	--------	-------	------------

Clinical Use

- Diagnose Hypothyroidism and Hyperthyroidism
- Monitor T4 replacement or T4 suppressive Therapy
- Quantify TSH levels in the subnormal range

Increased Levels : Primary Hypothyroidism Subclinical Hypothyroidism, TSH dependent, Thyroid Hormone Resistance.

Decreased Levels : Grave's Disease, Autonomous Thyroid Hormone Secretion, TSH Deficiency

LIPID PROFILE

TOTAL CHOLESTEROL	255.60	mg/dL	130.0 - 200.0 (<200)
TRIGLYCERIDES	147.20	mg/dL	80.5 - 150.0 (<150)
H D L CHOLESTEROL DIRECT	47.3	mg/dL	35.0 - 60.0 (<40->59)
V L D L	29.4	mg/dL	4.0 - 30. (23-45)
L D L CHOLESTEROL	178.9	mg/dL	50.0 - 150.0 (50-150)
TOTAL CHOLESTEROL / HDL RATIO	5.4		3.3 - 5.1
LDL / HDL CHOLESTEROL RATIO	3.8		1.5 - 3.5

LIVER FUNCTION TEST (LFT)

BILIRUBIN TOTAL	1.94	mg/dl	0.2 - 1.2
CONJUGATED (D. BILIRUBIN)	0.48	mg/dl	0.00 - 0.3
UNCONJUGATED (I.D.BILIRUBIN)	1.46	mg/dl	0.2 - 0.9
SGOT / AST	35.20	IU/L	0 - 35

Checked by : _____
 Page 2 Contd...3

If test results are alarming or unexpected, patient is advised to contact the laboratory immediately for possible remedial action.

Facilities Available

- Multispeciality Hospital - 24 Hours Emergency - X-Ray/ ECG/ Ultrasound/ CT Scan - Dental- Fully Equipped Operation Theatre
- Fully Functional Lab - 24/7 Casualty/ ICU-Nursery 24/7 Pharmacy - Labour Room - All Speciality OPD - Laproscopic Surgery - ECHO - Plastic Surgery



LAB REPORT

Reg. Date	29/03/2024	Patient Id	2403290004	DOB.	
Name	MR. MAHENDRA PRATAP YADAV	Gender	M	Perm. ID	
Age	38 Yrs.	Panel	MEDIWHEEL	Reported	29/03/2024 17:55:49
Ref. By	MEDIWHEEL				

Test Name	Result	Units	Ref. Range
SGPT / ALT	47.0	IU/L	0 - 35
ALKALINE PHOSPHATASE	53.60	U/L	64 - 306
TOTAL PROTEIN	7.31	gm/dl	6.0 - 8.3
ALBUMIN	4.67	gm/dl	3.2 - 5.0
GLOBULIN	2.64	gm/dl	2.5 - 5.6
A/G RATIO	1.77		0.9 - 2.0
GAMMA GT	25.12	IU/L	0.0 - 45.0
SERUM CREATININE	1.00	mg/dl	0.7 - 1.4
SERUM URIC ACID	5.92	mg/dl	3.4 - 7.0
BLOOD UREA NITROGEN (BUN)	8.23	mg/dl	6.0 - 21.0
BUN/CREAT RATIO	8.23	mg/dl	10 - 20
Urine Routine Examination			

PHYSICAL EXAMINATION

QUANTITY	30	ml.	
COLOUR	Pale Yellow		Pale Yellow
TRANSPARENCY	Clear		
SPECIFIC GRAVITY	1.025		
PH	6.0		

CHEMICAL EXAMINATION

ALBUMIN	Nil
SUGAR	Nil

MICROSCOPIC EXAMINATION

PUS CELLS	1-2	/HPF
RBC'S	Nil	/HPF
CASTS	Nil	
CRYSTALS	NIL	

Checked by : _____
 Page 3 Contd...4

If test results are alarming or unexpected, patient is advised to contact the laboratory immediately for possible remedial action.

Facilities Available

- Multispeciality Hospital - 24 Hours Emergency - X-Ray/ ECG/ Ultrasound/ CT Scan - Dental- Fully Equipped Operation Theatre
- Fully Functional Lab - 24/7 Casualty/ ICU-Nursery 24/7 Pharmacy - Labour Room - All Speciality OPD - Laproscopic Surgery - ECHO - Plastic Surgery



LAB REPORT

Reg. Date	29/03/2024	Patient Id	2403290004	DOB.
Name	MR. MAHENDRA PRATAP YADAV	Gender	M	Perm. ID
Age	38 Yrs.	Panel	MEDIWHEEL	Reported
Ref. By	MEDIWHEEL			29/03/2024 17:55:49

Test Name	Result	Units	Ref. Range
EPITHELIAL CELLS	1-2	/HPF	
BACTERIA	Nil		
OTHERS	Nil		

Dr. REEMA DAHIYA
 M.B.B.S., MD (Path)
 DR. REEMA DAHIYA
 Malik Radix Healthcare Pvt. Ltd.
 M.B.B.S., MD (Path.)
 Checked by: _____
 Page 4 of 4

DR. MEENU AGGARWAL
 M.B.B.S., MD (Path.)

If test results are alarming or unexpected, patient is advised to contact the laboratory immediately for possible remedial action.

Facilities Available

- Multispeciality Hospital - 24 Hours Emergency - X-Ray/ ECG/ Ultrasound/ CT Scan - Dental- Fully Equipped Operation Theatre
- Fully Functional Lab - 24/7 Casualty/ ICU-Nursery 24/7 Pharmacy - Labour Room - All Speciality OPD - Laproscopic Surgery - ECHO - Plastic Surgery

R

MAHEDRA PRATAP SRINIVAS 2009782 CHEST PA 29-03-2024 10:50 AM
RADIX HEALTH CARE 215 NIRMAN VIHAR PH 2201119



UHID	PT209762	LAB No.	XRY2311293
Name	Mr. MAHENDRA PRATAP YADAV	Regn. No.	GEN2344389
Age / Sex	38 Yrs / M	Receiving Dt/Time	29-Mar-2024 10:53
		Reporting Dt/Time	29-Mar-2024 11:00 AM



XRAY

CHEST (PA)

Both lung fields are normal. Healed calcified foci seen in upper lobes.

Cp angles are clear.

Hila are normal...

Heart size appears within normal limits.

Soft tissue shadows and bony thorax are normal.

Advised....please correlate clinically.

***** END OF REPORT *****

DR. K.K. SINHA
 M.B.B.S. D.M.R.D.
 SENIOR CONSULTANT
 Reg. No. 25437 (DMC)

DR. RAJESH MALHOTRA
 MBBS, MD (RADIOLOGY)
 CONSULTANT RADIOLOGY
 Reg.No.DMC9299

DR. T. K VOHRA
 MD (RADIOLOGY)
 SENIOR CONSULTANT
 Reg. No. 3272 (DMC)

DR MUKESH KOSHAL
 MBBS, MD (RADIOLOGY)
 CONSULTANT RADIOLOGY
 Reg.No.DMC10407

DR SHREYASH TIWARY
 MBBS, MD (RADIOLOGY)
 CONSULTANT RADIOLOGY
 Reg.No.DMC85802

Facilities Available