



Name	: MR. PRAFULLA KUMAR JHA	UHID No.	: AFB000064821
FATHER	: krishna kumar jha	Date	: 23-03-2024 09:06:13
Age / Gender	: 37 Yrs 4 Mth / MALE	Doctor / Unit	: DR. PRABHSARAN AHUJA /
CPG	: CORPORATE CASH/ArcoFemi HealthCare Ltd	Department	: Health Check Up
Inst. Name	: ArcoFemi Healthcare Ltd		
Address	: HOUSE NO 229, 54H/9 BLOCK E MOLARBAND EXTENSION, South Delhi, DELHI, INDIA		

DR. PRABHSARAN AHUJA, MBBS, Director - PHC-Health Check Up,
PHC (1st Floor), OPD Timmings Mon to Sat 9:00 a.m to 3:00p.m.

Note :

Nature of illness, prognosis, potential side effects of medication used, risk of allergic reaction, need for follow-up & monitoring has been explained to the Patient/attendants in their own language.

WHEN TO OBTAIN URGENT CARE : In case high grade fever, recurrent vomiting, profuse diarrhea, severe oral ulcers, skin rash breathlessness, dizziness, loss of consciousness, bleeding from any site or new relevant/ alarming symptom

Rate 68

PR 135
QRSD 83
QT 364
QTc 388

--AXIS--
P 37
QRS 31
T 9

12 Lead: Standard Placement

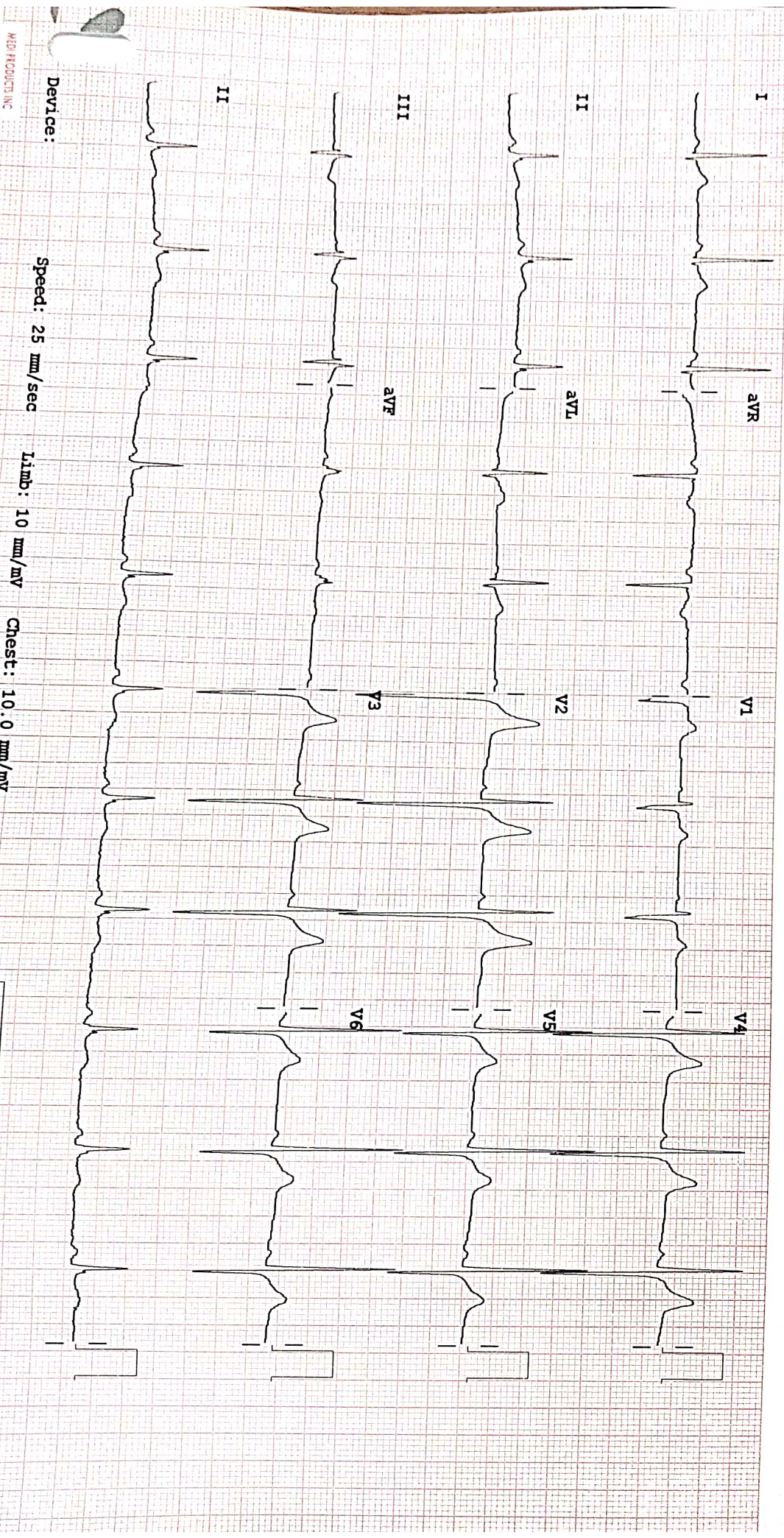

NON INVASIVE CARDIOLOGY

Patient Name	: MR. PRAFULLA KUMAR JHA	IPD No.	:
Age	: 37 Yrs 4 Mth	UHID	: AFB000004821
Gender	: MALE	Bill No.	: AFBHC240003200
Ref. Doctor	: SELF	Bill Date	: 23-03-2024 09:09:29
Ward	:	Room No.	:
		Proceduro Date	: 23-03-2024 10:21:43

TREAD MILL TEST

Clinical Diagnosis :- R/O CAD
Resting ECG: within normal limit

Medication

Protocol: Bruce

Duration of Test : 9.00 min

Stage : III

Maximum Predicted Heart Rate 183

85% Max 155

Heart Rate Achieved 159

%age of Predicted Heart Rate 88%

GXT Terminated (END POINT) :- Achieved THR

Pressure Rate Product: - 159x140

METS: 10.1

	Time(Min.)	Heart Rate(BPM)	B.P.(mm Hg)	Symptoms
Control Recumbent	00	85	110/70	Nil
Stage I	3:00	124	120/70	Nil
Stage II	3:00	145	130/70	Nil
Stage III	3:00	159	140/70	Nil

ECG ABNORMALITIES EXERCISE PHASE

	ST-T Changes	R Wave	Arrhythmia
Stage I	No significant ST -T changes.	Nil	Nil
Stage II	No significant ST -T changes.	Nil	Nil
Stage III	No significant ST -T changes.	Nil	Nil

ABNORMALITIES RECOVERY PHASE

.....Nil.....

FINAL IMPRESSION

Mr. Prafulla Kumar Jha exercised on Bruce Protocol for 9.00 Min at a workload of 10.1 METS and achieved 88% of max.

NON INVASIVE CARDIOLOGY

Name	: MR. PRAFULLA KUMAR JHA	IPD No.	:	
Age	: 37 Yrs 4 Mth	UHID	:	AFB000064821
Sex	: MALE	Bill No.	:	AFBHC240003200
Ref. Doctor	: SELF	Bill Date	:	23-03-2024 09:09:29
Ward	:	Room No.	:	
		Procedure Date	:	23-03-2024 10:21:43

predicted HR. Exercise was terminated due to achieved THR.

- Resting ECG within normal limit.
- No Significant ST-T changes were observed during exercise test.
- No significant arrhythmia was observed during stress test.
- Normal HR and B.P. response to the exercise No. S3/S4 heard.

NORMAL STRESS TEST : NEGATIVE FOR REVERSIBLE MYOCARDIAL ISCHAEMIA.

Average exercise tolerance.

DR. SUBRAT AKHOURY
MD,DM (Cardiology). FSCAI (USA)
Director & Sr. Consultant
Interventional Cardiologist

DR. PRATEEK CHAUDHARY
MBBS,MD,DM(Cardio)
Consultant Cardiology
Interventional Cardiologist.

DR. L K JHA
MBBS,MD,DM (Cardiology)
Associate Director & Head
Fellowship of society of Angiography

DR. DIWAKAR KUMAR
MBBS,MD,DNB (Cardiology)
Consultant Cardiology

DR. KUMAR HRISHIKESH
MBBS, PGDCC
Fellowship in Non Invasive Cardiology
Consultant Cardiology

For The perusal of a medical professional only

The content of this report is only an opinion based on images and is therefore subject to inherent technical limitations.

It is not the diagnosis & must be correlated clinically.

NOT FOR MEDICAL PURPOSES

Prepare By.
KUMAR.HRISHIK
ES

FINAL REPORT

Bill No. : AFBHC240003200	Bill Date : 23-03-2024 09:09
Patient Name : MR. PRAFULLA KUMAR JHA	UHID : AFB000064821
Age / Gender : 37 Yrs 4 Mth / MALE	Patient Type : OPD If PHC :
Ref. Consultant : SELF	Ward / Bed : /
Sample ID : AFB24098616	Current Ward / Bed : /
	Receiving Date & Time : 23-03-2024 12:27
	Reporting Date & Time : 23-03-2024 13:36

BIOCHEMISTRY REPORTING

Test (Methodology)	Flag	Result	UOM	Biological Reference Interval
--------------------	------	--------	-----	-------------------------------

Sample Type: Plasma, Serum

MEDIWHEEL FULL BODY ANNUAL PLUS(TMT)

GLUCOSE-PLASMA (FASTING) (UV Hexokinase)	H	112.0	mg/dL	70 - 100
--	---	-------	-------	----------

Note: A diagnosis of diabetes mellitus is made if fasting blood glucose exceeds 126 mg/dL.
(As per American Diabetes Association recommendation)

GLUCOSE-PLASMA (POST PRANDIAL) (UV Hexokinase)		107.0	mg/dL	70 - 140
--	--	-------	-------	----------

Note: A diagnosis of diabetes mellitus is made if 2 hour post load glucose exceeds 200 mg/dL.
(As per American Diabetes Association recommendation)

KFT/RFT- KIDNEY/RENAL PANEL 1

BLOOD UREA Urease-GLDH,Kinetic		20	mg/dL	15 - 45
CREATININE-SERUM (Modified Jaffe s Kinetic)	L	0.8	mg/dL	0.9 - 1.3
SODIUM-SERUM (Indirect Ion-Selective Electrode)		140	m.mol/L	135 - 145
POTASSIUM-SERUM (Indirect Ion-Selective Electrode)		4.6	m.mol/L	3.5 - 5.1
CHLORIDE-SERUM (Indirect Ion-Selective Electrode)		105	m.mol/L	98 - 107

LIVER FUNCTION TESTS (LFT)

BILIRUBIN-TOTAL (DPD)		0.74	mg/dL	0.2 - 1.0
BILIRUBIN-DIRECT (DPD)		0.13	mg/dL	0 - 0.2
BILIRUBIN-INDIRECT		0.61	mg/dL	0.2 - 0.8
S.PROTEIN-TOTAL (Biuret)		7.6	g/dL	6.6 - 8.3
ALBUMIN-SERUM (Dye Binding-Bromocresol Green)		4.4	g/dL	3.5 - 5.2
S.GLOBULIN		3.2	g/dL	2.8-3.8
A/G RATIO	L	1.38		1.5 - 2.5
ALKALINE PHOSPHATASE IFCC AMP BUFFER		112.5	IU/L	53 - 128
ASPARTATE AMINO TRANSFERASE (SGOT) (IFCC)		27.5	IU/L	0 - 50
ALANINE AMINO TRANSFERASE(SGPT) (IFCC)		34.8	IU/L	0 - 50
GAMMA-GLUTAMYLTRANSPEPTIDASE (IFCC)		24.1	IU/L	0 - 55
LACTATE DEHYDROGENASE (IFCC; L-P)		180.2	IU/L	0 - 248

**** End of Report ****

IMPORTANT INSTRUCTIONS

- Critical Low, CH - Critical High, H - High, L - Low

Results are Verified By

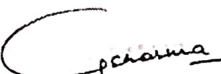

DR. C.P. SHARMA
Ph.D.(Biochemistry)
BIOCHEMIST

FINAL REPORT

No.	: AFBHC240003200	Bill Date	: 23-03-2024 09:09
Patient Name	: MR. PRAFULLA KUMAR JHA	UHID	: AFB000064821
Age / Gender	: 37 Yrs 4 Mth / MALE	Patient Type	: OPD <input type="checkbox"/> If PHC <input type="checkbox"/>
Ref. Consultant	: SELF	Ward / Bed	: /
Sample ID	: AFB24098616	Current Ward / Bed	: /
		Receiving Date & Time	: 23-03-2024 12:27
		Reporting Date & Time	: 23-03-2024 13:36

Shilpa

DR. RAMESH CHANDNA
MD, MICROBIOLOGY, PGDHHM
Chairman (Quality, Safety, LAB
Services & Blood Bank)

DR. UMA RANI
MD, PATHOLOGY
DIRECTOR

DR. SHILPA GUPTA
MD, PATHOLOGY
Associate Director

DR. SHARMILA RAI
MD, PATHOLOGY
Consultant



asian
Institute of Medical Sciences



FINAL REPORT

No.	: AFBHC240003200	Bill Date	: 23-03-2024 09:09
Patient Name	: MR. PRAFULLA KUMAR JHA	UHID	: AFB000064821
Age / Gender	: 37 Yrs 4 Mth / MALE	Patient Type	: OPD <input type="checkbox"/> If PHC <input type="checkbox"/>
Ref. Consultant	: SELF	Ward / Bed	: /
Sample ID	: AFB24098238	Current Ward / Bed	: /
		Receiving Date & Time	: 23-03-2024 09:23
		Reporting Date & Time	: 23-03-2024 13:47

Shilpa

DR. RAMESH CHANDNA
MD, MICROBIOLOGY, PGDHHM
Chairman (Quality, Safety, LAB
Services & Blood Bank)

DR. UMA RANI
MD, PATHOLOGY
DIRECTOR

DR. SHILPA GUPTA
MD, PATHOLOGY
Associate Director

DR. SHARMILA RAI
MD, PATHOLOGY
Consultant

FINAL REPORT

Ill No.	: AFBHC240003200	Bill Date	: 23-03-2024 09:09
Patient Name	: MR. PRAFULLA KUMAR JHA	UHID	: AFB000064821
Age / Gender	: 37 Yrs 4 Mth / MALE	Patient Type	: OPD If PHC :
Ref. Consultant	: SELF	Ward / Bed	: /
Sample ID	: AFB24098617	Current Ward / Bed	: /
		Receiving Date & Time	: 23-03-2024 12:27
		Reporting Date & Time	: 23-03-2024 14:52

CLINICAL PATH REPORTING

Test (Methodology)	Flag	Result	UOM	Biological Reference Interval
--------------------	------	--------	-----	-------------------------------

Sample Type: Urine

MEDIWHEEL FULL BODY ANNUAL PLUS(TMT)

URINE-SUGAR (GOD POD Method)		Negative		Negative
------------------------------	--	----------	--	----------

PHYSICAL EXAMINATION

QUANTITY		60 mL		
COLOUR		Pale yellow		Pale Yellow
TURBIDITY		Clear		

CHEMICAL EXAMINATION

PH (Double pH indicator method)		6.5		5.0 - 8.5
PROTEINS (Protein-error-of-indicators)		Negative		Negative
SUGAR (GOD POD Method)		Negative		Negative
SPECIFIC GRAVITY, URINE (Apparent pKa change)		1.015		1.005 - 1.030
UROBILINOGEN (Modified Erlich Reaction)		Normal		NORMAL
BILIRUBIN (Azo Coupling)		Negative		NEGATIVE
KETONES (Acetoacetic acid reaction with sodium nitroprusside)		Negative		
NITRITE (Kinetic cadmium-reduction)		Negative		NEGATIVE

MICROSCOPIC EXAMINATION

LEUCOCYTES		0-1	/HPF	0 - 5
RBCS		Nil		
EPITHELIAL CELLS (URINE)		0-1		
CASTS		Nil		
CRYSTALS		Nil		

**** End of Report ****

IMPORTANT INSTRUCTIONS

CL - Critical Low, CH - Critical High, H - High, L - Low

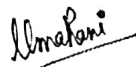

DR. RAMESH CHANDNA
MD, MICROBIOLOGY, PGDHHM
Chairman (Quality, Safety, LAB
Services & Blood Bank)

DR. UMA RANI
MD, PATHOLOGY
DIRECTOR

DR. SHILPA GUPTA
MD, PATHOLOGY
Associate Director

DR. SHARMILA RAI
MD, PATHOLOGY
Consultant

FINAL REPORT

Bill No. : AFBHC240003200	Bill Date : 23-03-2024 09:09
Patient Name : MR. PRAFULLA KUMAR JHA	UHID : AFB000064821
Age / Gender : 37 Yrs 4 Mth / MALE	Patient Type : OPD
Ref. Consultant : SELF	Ward / Bed : /
Sample ID : AFB24098239	Current Ward / Bed : /
	Receiving Date & Time : 23-03-2024 09:23
	Reporting Date & Time : 23-03-2024 10:24

BLOOD BANK REPORTING

Test (Methodology)	Flag	Result	UOM	Biological Reference Interval
--------------------	------	--------	-----	-------------------------------

Sample Type: EDTA Whole Blood

MEDIWHEEL FULL BODY ANNUAL PLUS(TMT)

BLOOD GROUP (ABO & RH)

ABO GROUP	O
RH TYPE	POSITIVE

**** End of Report ****

IMPORTANT INSTRUCTIONS

CL - Critical Low, CH - Critical High, H - High, L - Low

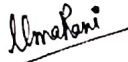

DR. RAMESH CHANDNA
MD, MICROBIOLOGY, PGDHHM
Chairman (Quality, Safety, LAB Services & Blood Bank)

DR. UMA RANI
MD, PATHOLOGY
DIRECTOR

DR. SHILPA GUPTA
MD, PATHOLOGY
Associate Director

DR. SHARMILA RAI
MD, PATHOLOGY
Consultant



FINAL REPORT

No.	: AFBHC240003200	Bill Date	: 23-03-2024 09:09
Patient Name	: MR. PRAFULLA KUMAR JHA	UHID	: AFB000064821
Age / Gender	: 37 Yrs 4 Mth / MALE	Patient Type	: OPD If PHC :
Consultant	: SELF	Ward / Bed	: /
Sample ID	: AFB24098241	Current Ward / Bed	: /
		Receiving Date & Time	: 23-03-2024 09:23
		Reporting Date & Time	: 23-03-2024 10:38

SEROLOGY REPORTING

Sample Type: Serum	Flag	Result	UOM	Biological Reference Interval
--------------------	------	--------	-----	-------------------------------

**DIWHEEL FULL BODY ANNUAL PLUS(TMT)
THYROID PROFILE (FT3+FT4+TSH)**

FREE-TRI IODO THYRONINE (FT3) (ECLIA)	3.99	pg/mL	2.0-4.4
FREE -THYROXINE (FT4) (ECLIA)	1.28	ng/dL	0.9-1.7
THYROID STIMULATING HORMONE (TSH) (ECLIA)	2.06	mIU/L	0.27-4.20

**** End of Report ****

IMPORTANT INSTRUCTIONS

- Critical Low, CH - Critical High, H - High, L - Low

Results are Verified By

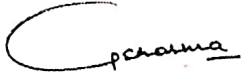

DR. C.P. SHARMA
Ph.D.(Biochemistry)
BIOCHEMIST



DR. SHILPA GUPTA
MD, PATHOLOGY
Associate Director

DR. RAMESH CHANDNA
MD, MICROBIOLOGY, PGDHHM
Chairman (Quality, Safety, LAB
Services & Blood Bank)

DR. UMA RANI
MD, PATHOLOGY
DIRECTOR

DR. SHARMILA RAI
MD, PATHOLOGY
Consultant

DEPARTMENT OF RADIO-DIAGNOSIS & IMAGING

Report : XRAY

Patient Name	: MR. PRAFULLA KUMAR JHA	IPD No.	:
Age	: 37 Yrs 5 Mth	UHID	: AFB000064821
Gender	: MALE	Bill No.	: AFBHC240003200
Ref. Doctor	: SELF	Bill Date	: 23-03-2024 09:09:29
Ward	:	Room No.	:
		Print Date	: 24-03-2024 10:18:25

CHEST PA VIEW:

Cardiac shadow appears normal.

Both lung fields appear clear.

Both domes of diaphragm and both CP angles are clear.

Both hila appear normal.

Soft tissues and bony cage appear normal.

Please correlate clinically.

.....End of Report.....

Prepare By.
IMAGING

DR. GUR PRASAD VASHIST, MBBS, MD
Radio-diagnosis

Note : The information in this report is based on interpretation of images. This report is not the diagnosis and should be correlated with clinical details and other investigation.



DEPARTMENT OF RADIO-DIAGNOSIS & IMAGING

Report : ULTRASOUND

Patient Name	: MR. PRAFULLA KUMAR JHA	IPD No.	:	
Age	: 37 Yrs 5 Mth	UHID	:	AFB000064821
Gender	: MALE	Bill No.	:	AFBHC240003200
Ref. Doctor	: SELF	Bill Date	:	23-03-2024 09:09:29
Ward	:	Room No.	:	
		Print Date	:	24-03-2024 15:36:26

USG-WHOLE ABDOMEN:

Liver is normal in size and shows **grade I fatty changes in its parenchyma**. Intrahepatic biliary radicals are not dilated. Visualized portal vein is normal in calibre.

Gall bladder is well distended. Wall thickness is normal. Visualized lumen is echofree. Visualized CBD appears normal in calibre.

Visualized pancreas appears normal in size and echotexture.

Spleen is normal in size.

Both kidneys are normal in size and echotexture. Cortico-medullary distinction is maintained. No hydronephrosis seen bilaterally. (CT is the modality of choice for evaluation of tiny renal calculi).

Urinary bladder appears normal in position, shape and outline:
Wall thickness is normal.

Prostate is grossly normal in size (~22gms/cc).

No ascites is seen.

Please correlate clinically and with other investigations.

.....End of Report.....

Prepare By.
IMAGING

DR. VAIBHAV MISHRA, MBBS, DMRD,
DNB (Radiodiagnosis)
Consultant

Note : The information in this report is based on interpretation of images. This report is not the diagnosis and should be correlated with clinical details and other investigation.