



YASHFEEN CARDIAC HOSPITAL™

At. & Po. Viraval, Navsari. 396 445. Phone (H) (02637) 235725

Website : www.yashfeenhospital.in E-mail : info@yashfeenhospital.in

(For Laboratory Reports Only)



Patient Name : UDAYKUMAR GULABBHAI PATEL
Ref By Dr. : -
Sample Time : 09/04/2024 08:56 No : 5

Age : 43 Years Sex : M
Area : Valsad Date : 09/04/2024
Time : 11:26AM

HAEMOGRAM

Test	Findings	UOM	Normal Range
HAEMOGLOBIN	13.8	gm/dl	M-13.5-17.0 gm/dl F-11.5-15.5 gm/dl
HAEMOGRAM			
RED BLOOD CELL	6.64	10 ⁶ /μL	3.76-5.70
TOTAL LEUCOCYTE COUNT	6600	cells/cumm	4,000-11,000cells/cumm
Differential Count			
Neutrophil	62	%	40-75 %
Lymphocytes	33	%	20-40 %
Eosinophil	1	%	01-06 %
Monocytes	4	%	02-10 %
Basophils	0	%	00-00 %
PLATELET COUNT	305000	lacs/cumm	1.5-5.5 Lacs/cumm
RBC INDICES			
P.C.V.	42.1	%	Male-40-56%, Female-37-47%
M.C.V.	63.4	cu/microns	76.0-94.0
M.C.H.	20.7	pg	27.0-30.0
M.C.H.C.	32.7	-	30.0-35.0
BLOOD GROUP	" A "	-	-
RH FACTOR	POSITIVE	-	-
E.S.R.(1 hour)	2	mm/hr.	Male-5-10 mm/hr, Female-5-20 mm/hr

Remarks

Designed By : Sarita Infotech Pvt. Ltd., Navsari

P. Chell
Dr. PIYUSH B. CHAUDHARI
M.D. Medicine
Reg. No. G-21518

S. Jadhav
Signature
Technician

Thanks for Reference



YASHFEEN CARDIAC HOSPITAL™

At. & Po. Viraval, Navsari. 396 445. Phone (H) (02637) 235725

Website : www.yashfeenhospital.in E-mail : info@yashfeenhospital.in

(For Laboratory Reports Only)



Patient Name : UDAYKUMAR GULABBHAI PATEL
Ref By Dr. : -
Sample Time : 09/04/2024 08:56 No : 5

Age : 43 Years Sex : M
Area : Valsad Date : 09/04/2024
Time : 11:26AM

HAEMOGLOBIN A1 C ESTIMATION

Test	Findings	UOM	Normal Range
Hb A1C	6.4	%	>8 :Action Suggested, 7-8 :Good Control, <7 :Goal, 6-7 :Near Normal Glycemia, <6 :Non-diabetic Level
Technique METHOD - HPLC			
Mean Blood Glucose	137.5	mg/dL	



P. Chaudhary
Dr. PIYUSH B. CHAUDHARI
M.D. Medicine
Reg. No. G-21518

Remarks

Designed By : Sarita Infotech Pvt. Ltd., Navsari

Yashfeen Cardiac Hospital

Signature

Technician

Thanks for Reference



YASHFEEN CARDIAC HOSPITAL™

At. & Po. Viraval, Navsari. 396 445. Phone (H) (02637) 235725

Website : www.yashfeenhospital.in E-mail : info@yashfeenhospital.in

(For Laboratory Reports Only)



Patient Name : UDAYKUMAR GULABBHAI PATEL
Ref By Dr. : -
Sample Time : 09/04/2024 08:56 No : 5

Age : 43 Years Sex : M
Area : Valsad Date : 09/04/2024
Time : 11:26AM

BIOCHEMICAL TEST REPORT

Test	Findings	UOM	Normal Range
S.CREATININE	0.6	mg/dL	Male-0.9-1.4 mg/dL, Female-0.8-1.2 mg/dL
BLOOD UREA NITROGEN	13.1	mg/dL	4.7-23.0 mg/dL
S.URIC ACID	5.7	mg/dL	Male:3.5-7.2 mg/dL, Female:2.6-6.0 mg/dL



P. Chaudhary
Dr. PIYUSH B. CHAUDHARI
M.D. Medicine
Reg. No. G-21518

Remarks

Designed By : Sarita Infotech Pvt. Ltd., Navsari

Yashfeen Cardiac Hospital

[Signature]
Signature
Technician

Thanks for Reference



YASHFEEN CARDIAC HOSPITAL™

At. & Po. Viraval, Navsari. 396 445. Phone (H) (02637) 235725

Website : www.yashfeenhospital.in E-mail : info@yashfeenhospital.in

(For Laboratory Reports Only)



Patient Name : UDAYKUMAR GULABBHAI PATEL
Ref By Dr. : -
Sample Time : 09/04/2024 08:56 No : 5

Age : 43 Years Sex : M
Area : Valsad Date : 09/04/2024
Time : 11:26AM

LIPID PROFILE TEST REPORT

Test	Findings	UOM	Normal Range
S.CHOLESTEROL	168.9	mg/dL	<200:Desirable, 200-239:Borderline High, >=240:High
HDL CHOLESTEROL	52.3	mg/dL	<40:Low(High Risk), >=60:High(Low Risk)
LDL CHOLESTEROL	118.2	mg/dL	<100.0: Optimal, 100.0-129.0: Nearoptimal/ Aboveoptimal, 130.0-159.0:Borderline High, 160.0-189.0:High, >=190.0:Very High
VLDL CHOLESTEROL	31.2	mg/dL	Upto 40.0 mg/dL
S.TRIGLYCERIDES	155.7	mg/dL	<150.0:Normal, 150.0-199.0:Borderline high, 200.0-499.0:High, >=500.0:Very High
CHOL/ HDL RATIO	3.2	mg/dL	LESS THAN 5.0
LDL/ HDL RATIO	2.3	mg/dL	LESS THAN 5.0



P. Chaudhari
Dr. PIYUSH B. CHAUDHARI
M.D. Medicine
Reg. No. G-21518

Remarks

Designed By : Sarita Infotech Pvt. Ltd., Navsari

Yashfeen Cardiac Hospital

[Signature]
Signature
Technician

Thanks for Reference



YASHFEEN CARDIAC HOSPITAL™

At. & Po. Viraval, Navsari. 396 445. Phone (H) (02637) 235725

Website : www.yashfeenhospital.in E-mail : info@yashfeenhospital.in

(For Laboratory Reports Only)



Patient Name : UDAYKUMAR GULABBHAI PATEL
Ref By Dr. : -
Sample Time : 09/04/2024 08:56 No : 5

Age : 43 Years Sex : M
Area : Valsad Date : 09/04/2024
Time : 11:26AM

LIVER FUNCTION TEST REPORT

Test	Findings	UOM	Normal Range
TOTAL BILIRUBIN	0.9	mg/dL	0-1.0 mg/dL
DIRECT BILIRUBIN	0.3	mg/dL	0-0.8 mg/dL
INDIRECT BILIRUBIN	0.6	mg/dL	0-0.2 mg/dL
SGPT	31.5	U/L	Below 40.0 U/L
S.ALKALINE PHOSPHATASE	77.6	U/L	Child-170.0-515.0 U/L, Adults-37.0-147.0 U/L
TOTAL PROTEIN	7.5	g/dl	6.0-8.0 g/dl
ALBUMIN	4.5	g/dl	3.0-5.0 g/dl
GLOBULIN	3.0	g/dl	3.0-3.5 g/dl
A/G	1.5	g/dl	
SGOT	23.2	U/L	Below 40.0 U/L



P. Chaudhary
Dr. PIYUSH B. CHAUDHARI
M.D. Medicine
Reg. No. G-21518

Remarks

Designed By : Sarita Infotech Pvt. Ltd., Navsari

Yashfeen Cardiac Hospital

[Signature]
Signature

Technician

Thanks for Reference



YASHFEEN CARDIAC HOSPITAL™

At. & Po. Viraval, Navsari. 396 445. Phone (H) (02637) 235725

Website : www.yashfeenhospital.in E-mail : info@yashfeenhospital.in

(For Laboratory Reports Only)



Patient Name : UDAYKUMAR GULABBHAI PATEL
Ref By Dr. : -
Sample Time : 09/04/2024 08:56 No : 5

Age : 43 Years Sex : M
Area : Valsad Date : 09/04/2024
Time : 11:26AM

THYROID FUNCTION TEST REPORT

Test	Findings	UOM	Normal Range
T3 (TRIODOETHYRONINE)	1.06	ng/ml	Newborns:0.73-2.88, 6 Days-3 Months:0.80-2.75, 4-12Months:0.86-2.65, 1-6 Years:0.92-2.48, 7-11 Years:0.93-2.31, 12-20Years:0.91-2.18, Adults:0.80-2.00
T4(THYROXINE)	5.15	µg/dl	Newborns:5.04-18.5, 6 Days-3 Months:5.41-17.0, 4-12 Months:5.67-16.0, 1-6 Years:5.95-14.7, 7-11 Years:5.99-13.8, 12-20 Years:5.91-13.2, Adults:5.10-14.1
TSH	1.79	µIU/ml	Newborns:0.70-15.2, 6 Days-3 Months:0.72-11.0, 4-12 Months:0.73-8.35, 1-6 Years:0.70-5.97, 7-11 Years:0.60-4.84, 12-20 Years:0.51-4.30, Adults:0.27-4.20

TECHNIQUE

ELECTROCHEMILUMINESCENCE



P. Chauhan
Dr. PIYUSH B. CHAUDHARI
M.D. Medicine
Reg. No. G-21518

Remarks

Designed By : Sarita Infotech Pvt. Ltd., Navsari

Yashfeen Cardiac Hospital

[Signature]
Signature

Thanks for Reference

Technician



YASHFEEN CARDIAC HOSPITAL™

At. & Po. Viraval, Navsari. 396 445. Phone (H) (02637) 235725

Website : www.yashfeenhospital.in E-mail : info@yashfeenhospital.in

(For Laboratory Reports Only)



Patient Name : UDAYKUMAR GULABBHAI PATEL
Ref By Dr. : -
Sample Time : 09/04/2024 08:57 No : 5

Age : 43 Years Sex : M
Area : Valsad Date : 09/04/2024
Time : 11:26AM

ROUTINE URINE ANALYSIS

Test	Findings	UOM	Normal Range
PHYSICAL EXAMINATION			
Quantity	-	-	
Colour	YELLOW	-	
Appearance	CLEAR	-	
Reaction	ACIDIC	-	
Sp. Gravity	1.010	-	
CHEMICAL EXAMINATION			
U.Albumin	NIL	-	
Sugar	NIL	-	
Acetone	NIL	-	
Bile Salt	NIL	-	
Bile Pigment	NIL	-	
Occult Blood	NIL	-	
MICROSCOPIC EXAMINATION			
Pus Cells	1-2	/hpf	
Epithelial cells	1-2	/hpf	
Red cells	ABSENT	/hpf	
Casts	-	/hpf	
Crystals	CAL. OXALATE & AMORPHOUS SEEN	/hpf	
Others	BACTERIA {FEW} SEEN	/hpf	



P. Chaudhary
Dr. PIYUSH B. CHAUDHARI
M.D. Medicine
Reg. No. G-21518

Remarks

Designed By : Sarita Infotech Pvt. Ltd., Navsari

Yashfeen Cardiac Hospital

Dr. Harshjee
Signature

Technician

Thanks for Reference



YASHFEEN CARDIAC HOSPITAL™

At. & Po. Viraval, Navsari. 396 445. Phone (H) (02637) 235725

Website : www.yashfeenhospital.in E-mail : info@yashfeenhospital.in

(For Laboratory Reports Only)



Patient Name : UDAYKUMAR GULABBHAI PATEL
Ref By Dr. : -
Sample Time : 09/04/2024 08:57 No : 5

Age : 43 Years Sex : M
Area : Valsad Date : 09/04/2024
Time : 11:27AM

GGT TEST REPORT

Test	Findings	UOM	Normal Range
SERUM GGT	33.0	U/L	10.0-71.0 U/L



P. Chaudh
Dr. PIYUSH B. CHAUDHARI
M.D. Medicine
Reg. No. G-21518

Remarks

Designed By : Sarita Infotech Pvt. Ltd., Navsari

Yashfeen Cardiac Hospital

Signature

Signature

Technician

Thanks for Reference



YASHFEEN CARDIAC HOSPITAL™

At. & Po. Viraval, Navsari. 396 445. Phone (H) (02637) 235725

Website : www.yashfeenhospital.in E-mail : info@yashfeenhospital.in

(For Laboratory Reports Only)



Patient Name : UDAYKUMAR GULABBHAI PATEL
Ref By Dr. : -
Sample Time : 09/04/2024 08:57 No : 5

Age : 43 Years Sex : M
Area : Valsad Date : 09/04/2024
Time : 11:27AM

BLOOD SUGAR TEST REPORT

Test	Findings	UOM	Normal Range
FASTING BLOOD SUGAR	117.7	mg/dL	70-110 mg/dL
FASTING URINE SUGAR	NIL	-	NIL
POSTPANDRIAL BLOOD SUGAR	168.0	mg/dL	70-140 mg/dL
POSTPANDRIAL URINE SUGAR	++	-	NIL



P. Chaudhary
Dr. PIYUSH B. CHAUDHARI
M.D. Medicine
Reg. No. G-21518

Remarks

Designed By : Sarita Infotech Pvt. Ltd., Navsari

Yashfeen Cardiac Hospital

S. Harshjee
signature

Technician

Thanks for Reference



YASHFEEN CARDIAC HOSPITAL

EYE DEPARTMENT

Chief Complaint :

Routine Checkup

Medical History : DM / HT / Asthama / Allergy / Heart / Thyroid / TB / Anticoagulants

Family History :

Past Ocular History :

Ocular Trauma :

Visual Acuity :

6/12 < 6/12

IOP :

NAME

09_APR_2024 AM 11:53

NO. 0360

SN: 4771998

REF. DATA

VD: 12.00 CYL: MIX

<R> S C A
 - 1.50 - 0.50 131
 - 1.50 - 0.50 131
 - 1.50 - 0.50 131
 - 1.50 - 0.50 131
 S. E. - 1.75

<L> S C A
 - 1.25 - 0.25 159
 - 1.25 - 0.25 159
 - 1.25 - 0.25 159
 - 1.25 - 0.25 159
 S. E. - 1.50

PD: 68.5

	RIGHT EYE (PH.....)				LEFT EYE (PH.....)			
	Sph.	Cyl.	Axis	V/A	Sph.	Cyl.	Axis	V/A
Distance	-1.50	—	—	6/12	-1.25	—	—	6/12
Near	←	—	—	1.25 Dm	—	—	—	neb

Constant/Distance/Reading/Bi-Focal/Progressive/Separate Glasses

SLE :

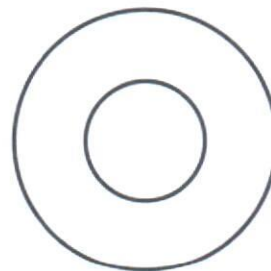
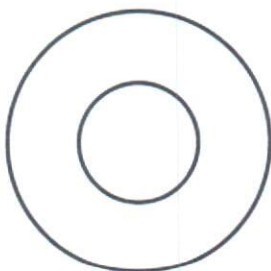

Adv : Glasses to Change

R
P. Treatment with Eye drops

All Rest within 2 Week

ooo



YASHFEEN IMAGING & RADIOLOGY DEPARTMENT

MANAGED BY :- YASHFEEN FOUNDATION

VIRAVAL, NAVSARI. 396 445. PHONE : (H) (02637) 235725

Website : www.yashfeenhospital.in E-mail : info@yashfeenhospital.in

Patient's Name:	UDAYKUMAR G. PATEL	Age & Sex:	43Yrs/m
Ref. by Dr.	SELF	Date:	09-04-2024

X RAY CHEST (PA VIEW)

Both lung fields appear normal.

Both hila appear normal.

Both CP angles appear clear.

Cardiac size appears within normal limit.

Both domes of diaphragm appear normal.

Bony thoracic cage appears normal.

IMPRESSION:

- Normal X-ray chest (PA view).



Dr. **PARMESH DESAI**
(M.D. Radiology)
Reg. No. G - 45284

YASHFEEN GROUP OF HOSPITAL Please contact immediately for any typographical error.
This is only professional opinion, not a final diagnosis. Kindly correlate clinically. Not valid for medicolegal purpose.

UDAYKUMAR ,
ID:
DOB:
43 Years , ,
Male ,Unknown
Med.:
Location:
Referring Physician:
Notes:

09-04-2024 11:31:36

SINUS RHYTHM
NONSPECIFIC T-WAVE ABNORMALITY
ABNORMAL ECG

92 bpm
144 ms
92 ms
326/375 ms
64 43 -18
551 ms
404 ms
376 ms

Vent. Rate:
PR int:
QRS dur:
QT/QTc:
P-R-T axes:
Avg. RR:
QTcB:
QTcF:



Signed by: *P. Desai*
Date:
Dr. PIYUSH B. CHAUDHARI
M.D. Medicine
Reg. No. G-21518

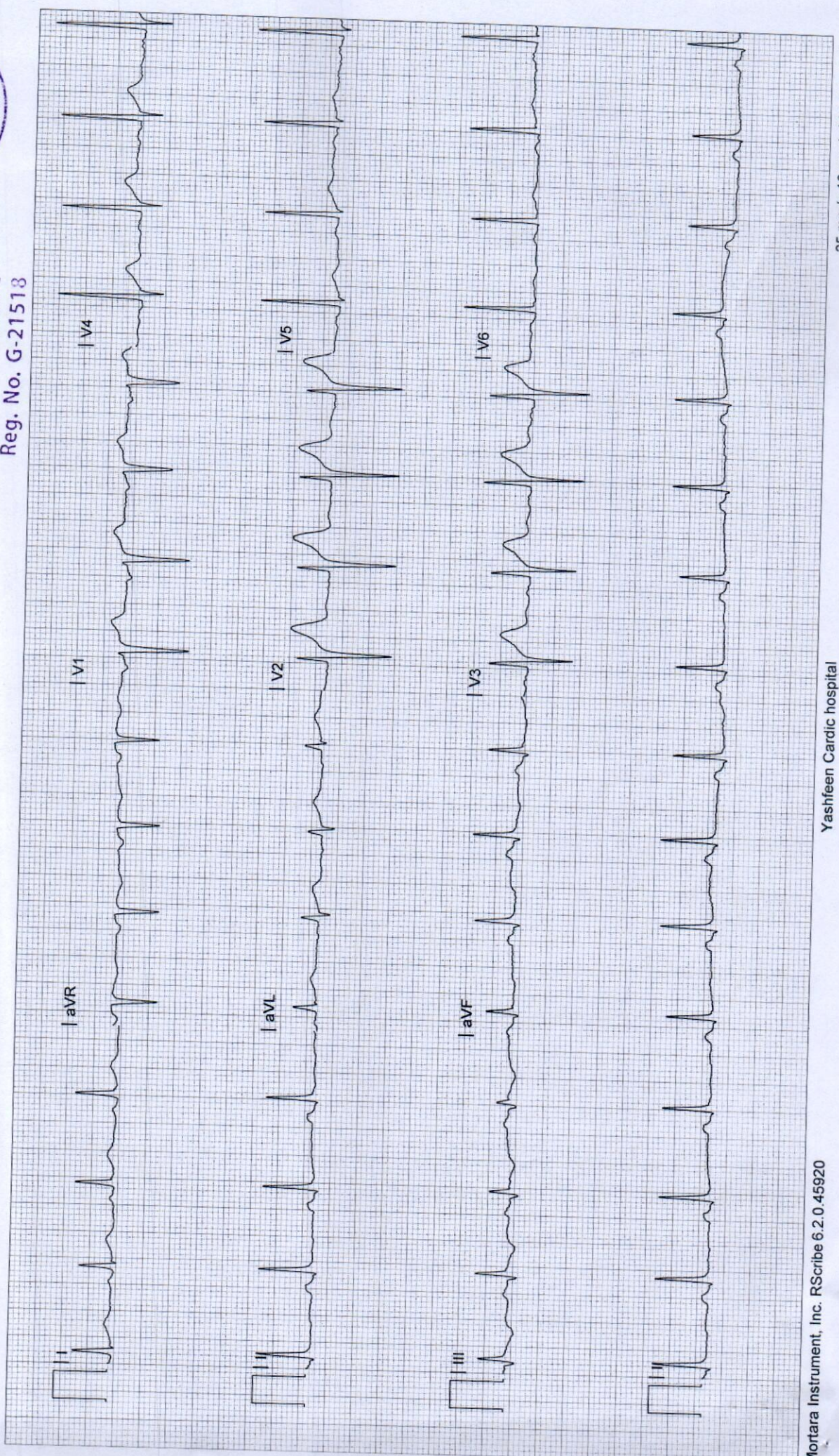

YASHFEEN IMAGING & RADIOLOGY DEPARTMENT

MANAGED BY :- YASHFEEN FOUNDATION

VIRAVAL, NAVSARI. 396 445. PHONE : (H) (02637) 235725

Website : www.yashfeenhospital.in E-mail : info@yashfeenhospital.in

Name	UDAYKUMAR G. PATEL	Age	43Y/M
Ref by Dr	SELF	Date	09/04/2024

USG ABDOMEN (SCREENING)

Liver appears normal in size & shape with normal echopattern.
No e/o focal or diffuse lesion. IHBR appear normal.
PV and CBD appear normal.

Gall bladder appears distended & normal in shape & size. No e/o calculus or mass seen.
Walls appear normal.

Pancreas appears normal in size and echogenicity. No e/o focal or diffuse lesion.

Spleen appears normal in size and shows normal echopattern. No e/o focal lesion.

Both Kidneys appear normal in size and echopattern. CM Differentiation is preserved.
No e/o calculus or hydronephrosis on either side.
Perirenal spaces appear normal on either side.
Suprarenal regions appear normal on either side. No e/o mass lesion.

Bladder is empty (due to non-compliance of patient). Adv: Follow up USG with normally distended bladder.

Prostate appears enlarged in size measuring 40 cc with normal echopattern.
No e/o calcification.

RIF region appears normal.

No e/o ascites.

IMPRESSION:

Moderate prostatomegaly. Adv: S. PSA correlation.

Dr. DHARMESH DESAI

(M.D. Radiology)
Dr. Dharmesh Desai
Reg. No. MG - 45284

YASHFEEN GROUP OF HOSPITAL



Please contact immediately for any typographical error.

This is only professional opinion, not a final diagnosis. Kindly correlate clinically. Not valid for medicolegal purpose.



(Regd. No. E / 1390 / Navsari)

YASHFEEN CARDIAC HOSPITAL™

MANAGED BY :- YASHFEEN FOUNDATION

VIRAVAL, NAVSARI. 396 445. PHONE : (H) (02637) 235725

Website : www.yashfeenhospital.in E-mail : info@yashfeenhospital.in

(Stationary For Report Only)

2D ECHO CARDIOGRAPHY COLOUR DOPPLER REPORT

Patient Name & No	: UDAYKUMAR GULABBHAI PATEL CH24001150	Age/Sex	UHID :	: 139
Doctor	: Mohil Nagad	43/ M	No :	: 142
Referred By	:		Date :	: 09/04/2024

M-Mode findings

LVIDd : 45mm
 LVIDs : 30mm
 IVSd : 10mm
 PWd : 09mm
 EF : 60%
 Aorta : 20mm
 LA : 30mm

2D Imaging

Aortic Valve : Trileaflet, Normal
 Mitral Valve : Thin, Pliable, Normal Mobility, Normal function
 Tricuspid Valve : Normal
 Pulmonary Valve : Normal

=> : All cardiac chambers are normal sized.
 => : All cardiac valves are normal.
 => : No regional wall motion abnormality.
 => : Normal LV systolic function.
 => : Normal LV diastolic function.
 => : IAS/IVS intact.
 => : No obvious clots/ vegetations/ or effusion.
 => : IVC Normal size.

Doppler Findings

=> : No MS/MR, No TS/TR, No AS/AR & No PS/PR
 Mitral inflow Pattern : E > A
 Tissue Doppler Findings : E' > A'

Impression : Normal LVEF:60%, No RWMA.

Report Prepared By



Report Checked By

DR. MOHIL NAGAD
 M.D. Medicine, Cardiology
 Senior Consultant, Interventional Cardiology
 Non-Invasive Cardiology
 Reg. No. G - 22893
 YASHFEEN HOSPITAL, NAVSARI

Designed By : Sarita Infotech Pvt. Ltd., Navsari

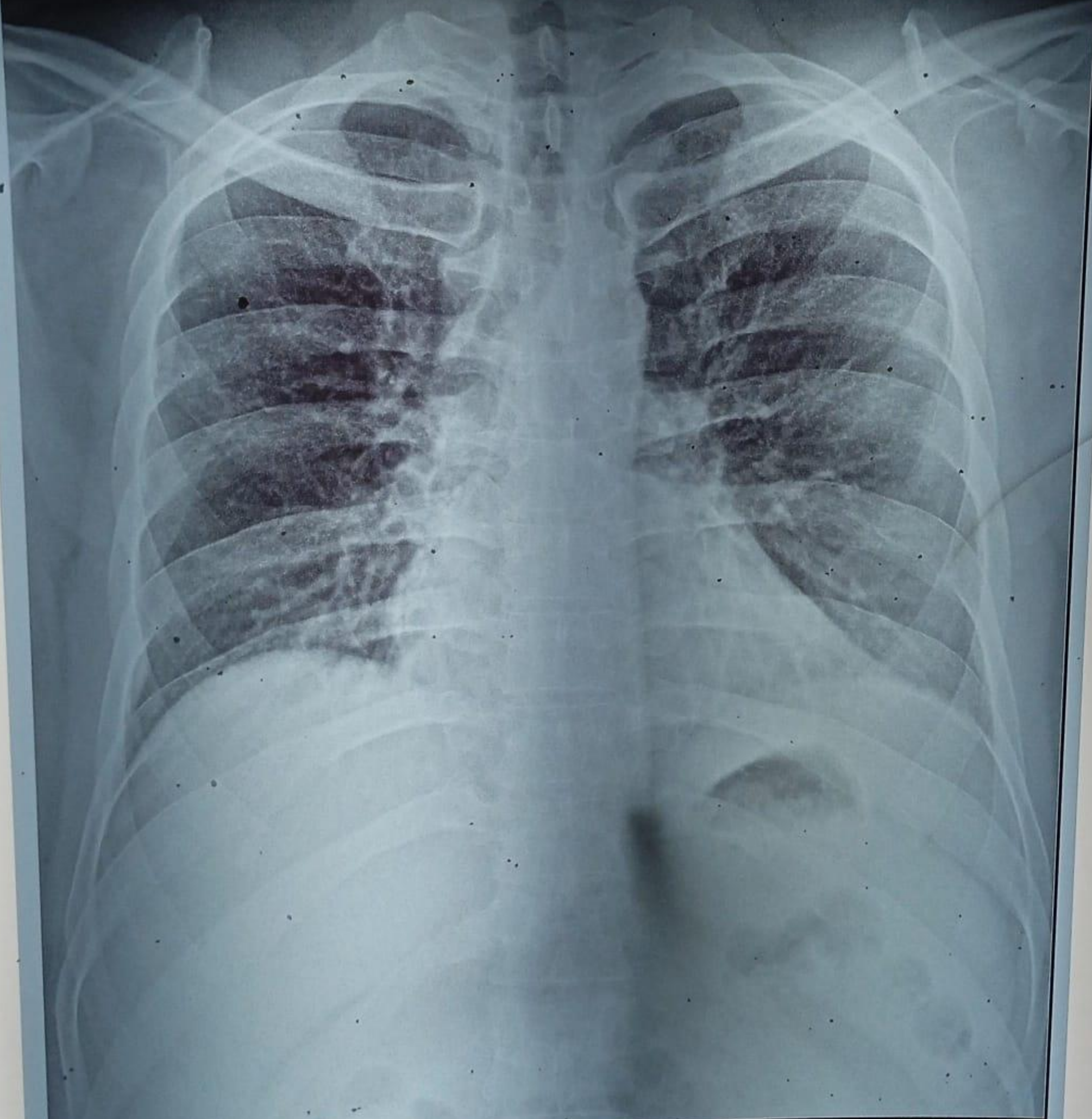

24001150 UDAYKUMAR G PATEL 43/Y 090424167 ChestErect PA 09/04/2024
YASHFEEN GROUP OF HOSPITALS NAVSARI PH:9924047789