

4:57 PM

71%



011-41195959 | 100 - Customer Care - Medisure - New Delhi - India

Health Check up Booking - Confirmation Request in 101111 Package Code-PKG10000474
Beneficiary Code-28936*

Wellness - Medisure - New Delhi - wellness@medisure.com

For more details contact us at 011-41195959 | 100 - Customer Care - Medisure - New Delhi - India | 101111 Package Code-PKG10000474
Beneficiary Code-28936*



011-41195959

Dear MR. MURMU HEMANT KUMAR

We are pleased to confirm your New Health Checkup booking request with the following details

Hospital Package Name Medicine - Full Body Health Checkup Male Below 40

Patient Package Name Medisure Full Body Health Checkup Male Below 40

Name of Diagnostic/Hospital Apollo Hospital Limited

Address of Diagnostic/Hospital 101, Sector 110 -1, Bhubaneswar, Odisha

City Bhubaneswar

State Odisha

Pincode 751010

Appointment Date 23-03-2024

Confirmation Status Booking Confirmed

Preferred Time 8:30am

Booking Status Booking Confirmed

Member Information		
Booked Member Name	Age	Gender
MR. MURMU HEMANT KUMAR	36 year	Male

Note: Please note to not pay any amount at the center.

Instructions to undergo Health Check:

- Please abstain from eating or drinking for 10-12 hours prior to check
- During fasting time do not have any kind of medicinal, alcohol, cigarettes, tobacco or any other liquids (except Water) in the morning
- Bring urine sample container if possible (containers are available at the Health Check center)
- Please bring any current medications and previous health medical records with you
- Kindly inform the health care receptionist in case if you have a history of diabetes and cardiac problems

https://outlook.office.com/mail/inbox/id/AAMkADZiYzkyMmNhl.TU10GYtNDg10S04MGY5LWUwYmY4ZjY3YTkwMwBGAAAAAACWm7FSBSOGtqS...

1/2

011-41195959 | 100 - Customer Care - Medisure - New Delhi - India

For Women:

- Pregnant Women or those suspected to be pregnant should not undergo any X-Ray test
- It is advisable not to undergo any Health Check if in menstrual cycle

Revised our hours of work. If you face any issue please refer to our website.

https://outlook.office.com/mail/inbox/id/AAMkADZiYzkyMmNhl.TU10GYtNDg10S04MGY5LWUwYmY4ZjY3YTkwMwBGAAAAAACWm7FSBSOGtqS...



B बैंक ऑफ़ बड़ोदा
Bank of Baroda

नाम : हेमन्त कुमार मुर्मू
Name : HEMANT KUMAR MURMU

कर्मचारी एंट्रेंस नं. : 109177
E.C. No. : 109177

आरोपित अधिकारी, डीएम, झारखण्ड क्षेत्र
Issuing Authority, DDM Jharkhand Region

धारक का हस्ताक्षर
Signature of Holder



If found, please return to
Asst. General Manager (Security)
Bank of Baroda, Baroda Corporate Centre
C-26, G-Block, Bandra-Kurla Complex, Mumbai-400 051, India
Phone 91 22 6898 5196 Fax 91 22 2652 5747

PERMANENT ADDRESS :

EMERGENCY CONTACT NO. : 9546773643

रक्त समूह / Blood Group : O+

चिह्नित निशान / Identification Marks : CUT MARK ON LEFT HAND



 **भारत सरकार**
GOVERNMENT OF INDIA

 हेमंत कुमार मुर्मू
Hemant Kumar Murmu
जन्म वर्ष / Year of Birth : 1987
पुरुष / Male



6646 3580 2236

आधार — आम आदमी का अधिकार

 **भारतीय विशिष्ट पहचान प्राधिकरण**
UNIQUE IDENTIFICATION AUTHORITY OF INDIA

पता: S/O: बाबुजान मुर्मू, मैरा नवालांड,
माझनावालांड, धनबाद, मैरा नवालांड,
झारखण्ड, 828109

Address: S/O: Babujan Murmu,
maira nawaland, Mayranawatani,
Dhanbad, Maira Nawaland,
Jharkhand, 828109

 1947
1800 180 1947

 help@uidai.gov.in

 www.uidai.gov.in

 P.O. Box No.1947,
Bengaluru-560 001





OUT PATIENT DEPARTMENT

असर्फी हॉस्पिटल
सबके लिए स्वास्थ्य

Mediwheel

Department of General Medicine

Regd. No. :	MAH23-44290	Visit :	OPD/230324/202033
Patient Name :	MR. HEMANT KUMAR MURMU	Mobile :	8409277047
Age/Sex :	37 Y 2 M 22 D / Male	Date :	23-Mar-2024 2:42 pm
Address :	HANATAND, DHANBAD - 828109, Jharkhand, INDIA		
Doctor :	Dr. Sumant Kr. MD, Medicine	OPD Timing :	
		Referred By :	

Allergies :	Height :	Ft	In	Temp. :	C	SPO2 :	98 %
	Weight :	73.9Kg		Pulse :	68	BPM	B.P. : 140/90 mm/Hg

History and complaints :

Examination:

- grade I fatty liver

Diagnosis:

- IGT

Investigations:

Medicines Prescribed: 2

Repeat
FBS / PPSB
1mcn

- cap Esasule plu 1 B0
x 2mcn

Follow up: Days Advice (Diet/ Lifestyle / Rehab)

Date :
Time : alt 1mcn

Signature of Doctor

*This document is not valid for Medico-Legal purposes.



Rate 67 . Age not entered, assumed to be 50 years old for purpose of ECG interpretation
 . Sinus rhythm.....normal P axis, V-rate 50- 99
 PR 153 . Abnormal R-wave progression, early transition.....QRS area>0 in V2
 QRS 75 . Baseline wander in lead(s) V4, V5
 QT 388
 QTc 410

--AXIS--

P 53
 QRS 60
 T 16

- OTHERWISE NORMAL ECG -

12 Lead: Standard Placement

Unconfirmed Diagnosis

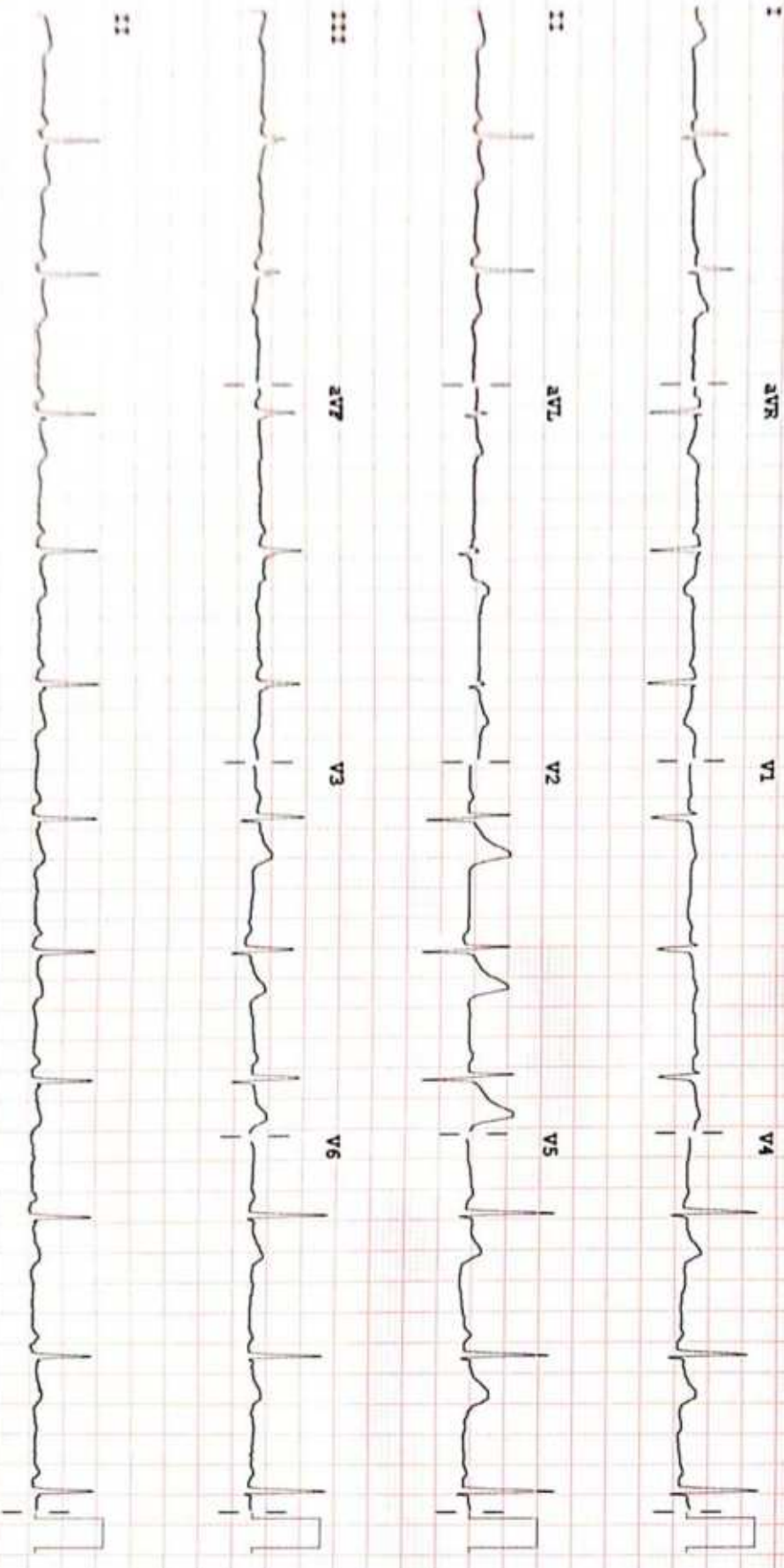

Device:

Speed: 25 mm/sec Limb: 10 mm/mV Chest: 10.0 mm/mV

P 50-0.50-100 Hz R

PH100B CL P?

ASARFI INSTITUTE OF CARDIAC SCIENCES

Name : MR HEMANT KUMAR MURMU
Patient Id : 44290

Date : 23/03/2024

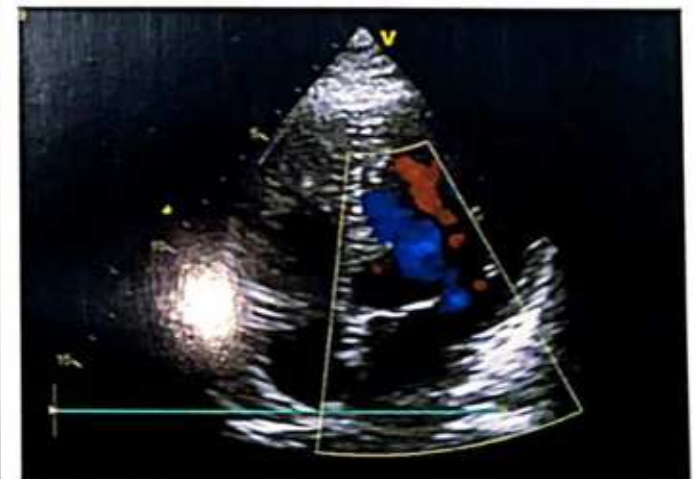
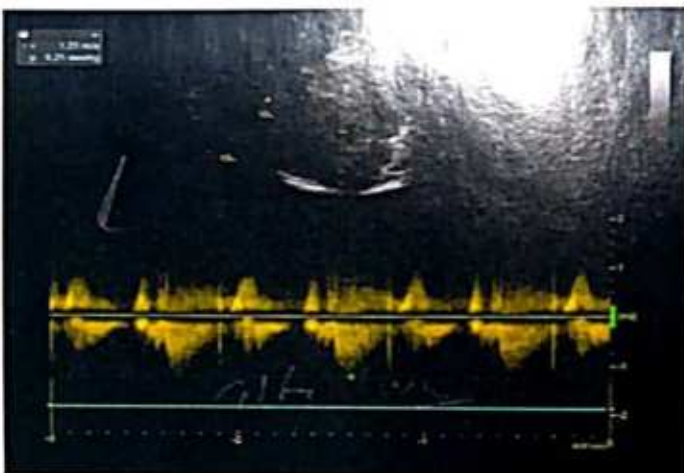
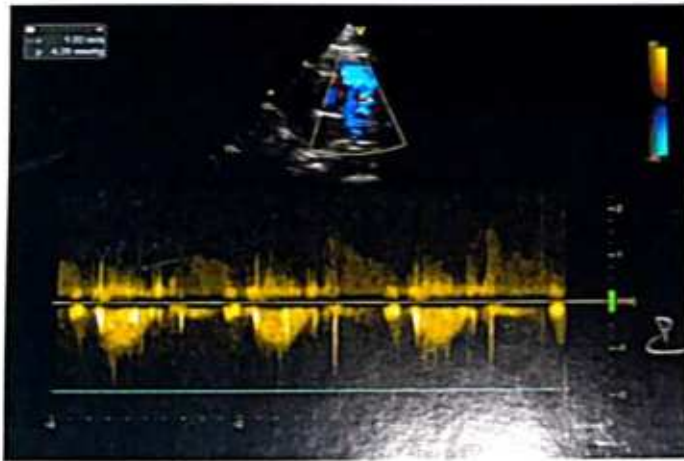
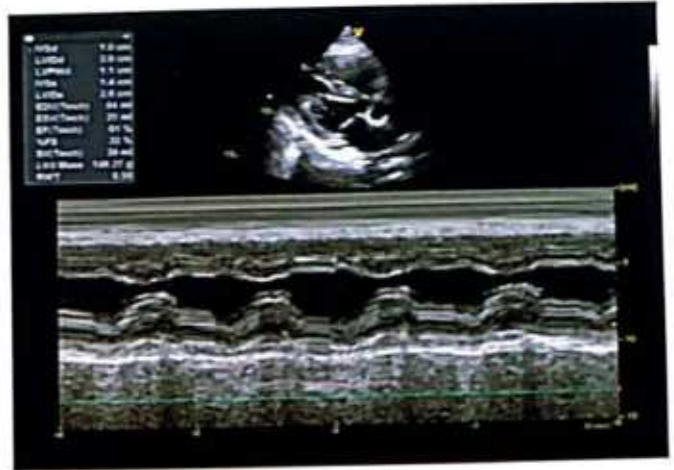
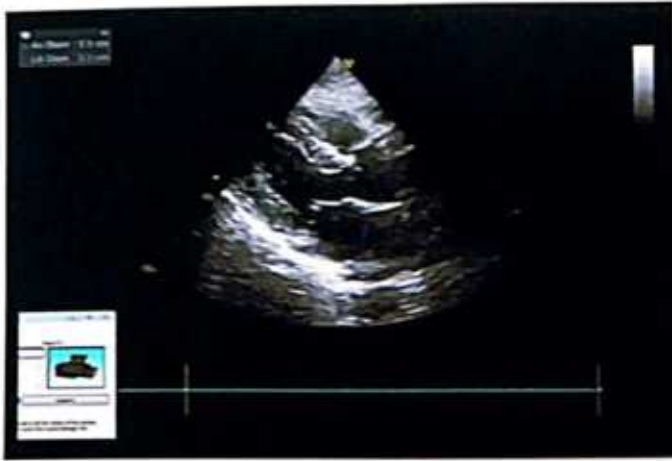

REPORT

ECHOCARDIOGRAPHY REPORT

Name: MR HEMANT KUMAR MURMU

Age:

Sex: Male

Date: 23/03/2024

2D & M-MODE MEASUREMENTS

LA Diam	3.3 cm
Ao Diam	3.3 cm
IVSd	1.0 cm
LVIDd	3.9 cm
LVPWd	1.1 cm
IVSs	1.4 cm
LVIDs	2.6 cm

2D & M-MODE CALCULATIONS

EDV(Teich)	64 ml
ESV(Teich)	25 ml
EF(Teich)	61 %
%FS	32 %
SV(Teich)	39 ml
LVd Mass	148.27 g
RWT	0.58

MITRAL VALVE

MV E Vel	0.74 m/s
MV DecT	154 ms
MV Dec Slope	4.8 m/s ²
MV A Vel	0.83 m/s
MV E/A Ratio	0.88

AORTIC VALVE

AV Vmax	1.25 m/s
AV maxPG	6.21 mmHg

TRICUSPID VALVE

PV Vmax	1.03 m/s
PV maxPG	4.28 mmHg

PULMONARY VALVE

COMMENTS:

- NORMAL SIZE CARDIAC CHAMBERS
- NO LVRWMA
- GOOD LV SYSTOLIC FUNCTION (EF-60%)
- GRADE I DIASTOLIC DYSFUNCTION
- NO MR, AR, NO TR, NO PAH
- IAS, IVS INTACT
- NO CLOT, PE
- IVC NORMAL

IMPRESSION:

- NO LVRWMA
- GOOD LV SYSTOLIC FUNCTION (EF-60%)
- GRADE I DIASTOLIC DYSFUNCTION

DR. S. K. CHAVAN
(CONSULTANT CARDIOLOGIST)

TECH. SIG



RADIOLOGY REPORT

Reg. No.	44290	Ref. Dr.	SELF
Name	MR. HEMANT KR MURMU	Study	USG WHOLE ABDOMEN
Age & Sex	37Y/M	Rep Date	23.03.2024

USG WHOLE ABDOMEN

- LIVER** : Liver is normal in size & shape. It appears bright in echotexture. No obvious focal lesion is seen. IHBR are not dilated.
- GALL BLADDER** : GB is well distended. No obvious calculus or mass lesion is seen. The wall thickness is normal.
- CBD** : CBD is normal in course & caliber.
- PV** : PV is normal in course & caliber.
- PANCREAS** : Pancreas is normal in size, shape & echotexture. Peripancreatic soft tissues appear normal. MPD is not dilated.
- SPLEEN** : Spleen is normal in shape, size & echotexture. It measures 9.7cm in size.
- KIDNEYS** : The right kidney measures 9.4 x 4.5cm. The left kidney measures 10.4 x 4.8cm. Both kidneys are normal in shape, size & position. The pelvicalyceal system is normal. Corticomedullary differentiation is maintained. No focal lesion is seen.
- URINARY BLADDER** : Urinary bladder is well distended. No obvious calculus or mass lesion is seen. The wall thickness is normal.
- PROSTATE** : Prostate is normal in size, shape & echotexture. It measures 3 x 3.4 x 2.7cm in size (volume – 14.3gram).
- OTHERS** : No ascites or retroperitoneal lymphadenopathy is seen.
- IMPRESSION** : • **Grade I diffuse fatty infiltration of liver.**
Clinical correlation is suggested.



Dr. VAISHALI PATEL
MBBS, DNB (Radio-diagnosis)
Consultant Radiologist



RADIOLOGY REPORT

Patient Name :	MR.HEMANT KUMAR MURMU	Patient ID :	44290
Modality :	DX	Sex :	M
Age :	37Y	Study :	CXR
Ref. Dr. :	DR.SELF	Study Date :	23-03-2024

X-RAY OF CHEST PA VIEW

Findings:

- No lung parenchymal lesion is seen.
- Both costo-phrenic angles are clear.
- Cardio thoracic ratio within normal limit.
- Both the hila are normal.
- Both domes of diaphragm are normal in shape and position.
- Trachea is at midline.

IMPRESSION: Skiagram does not reveal any abnormality.

Clinical correlation and other investigation suggested if clinically indicated.

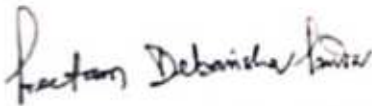

Dr. Preetam Debasish Panda

MD (Radio diagnosis)

Registration No. 12-46299

Date 23-03-2024 Time 10-21-11



Disclaimer: - It is an online interpretation of medical imaging based on clinical data. All modern machines/ procedures have their own limitation. If there is any clinical discrepancy, this investigation may be repeated or reassessed by other tests. Patient's identification in online reporting is not established, so in no way can this report be utilized for any medico legal purpose.



24 HOUR EMERGENCY

© AHL/D/0070/13/February/24

"KEEP THE REPORTS CAREFULLY AND BRING THEM ALONG DURING YOUR NEXT VISIT TO OUR HOSPITAL"



ASARFI HOSPITAL LABORATORY

(A Unit of Asarfi Hospital Ltd.)

Baramuri, Bishunpur Polytechnic, Dhanbad 826 130
Ph. No.: 7808368888, 9836872714, 9834681514



FINAL REPORT



Name : MR. HEMANT KUMAR MURMU
Reg. No. : MAR23-44290
Age / Sex : 37 Y 2 M 22 D / Male
Doctor : Self-Walkin
Pat. Type : Mediwheel

Collection Time : 23-03-2024 10:37:05
Receiving Time : 23-03-2024 10:38:39
Reporting Time : 23-03-2024 14:47:41
Publish Time : 23-03-2024 2:59 pm

Test Name	Result	Flag	Unit	Reference Range
Biochemistry				
Creatinine, Serum Method: Enzymatic				
Creatinine, Serum	0.6		mg/dl	0.6-1.4
<i>Machine Name: XL640</i>				
Uric Acid, Serum Method: Enzymatic				
Uric Acid, Serum	4.1		mg/dl	3.4-7.0
<i>Machine Name: XL640</i>				
Blood Urea Nitrogen (BUN) Method: Calculated				
Blood Urea Nitrogen (BUN)	5.6	L	mg/dl	07-21
<i>Machine Name: XL640</i>				
Fasting Blood Glucose, Plasma Method: GOD-POD				
Fasting Blood Glucose, Plasma	118.2	H	mg/dl	70-110
<i>Machine Name: XL640</i>				
LIPID PROFILE, SERUM Method: Spectrophotometry				
Triglycerides (Enzymatic)	120.0		mg/dl	Normal: <150 Borderline-high: 150-199 High risk 200-499 Very high risk >500
<i>Machine Name: XL640</i>				
Cholesterol, Total (CHOD/PAP)	199.0		mg/dl	<200 No risk 200-239 Moderate risk >240 High risk
VLDL Cholesterol (Calculated)	24		mg/dl	0-30
HDL Cholesterol (Enzymatic)	42.1	L	mg/dl	<40 High Risk ; >60 No Risk



DR N N SINGH
MD (PATHOLOGY)

Declaration of Laboratory Testing & Reporting

(1) It is presumed that the laboratory investigations requested are for the patient's benefit belonging to the patient named or identified and the verification of the particulars have been carried out by the patient or his/her representative at the point of generation of the said specimen(s)/ Sample(s) (2) Laboratory investigations are only tool to facilitate in arriving at diagnosis and should be clinically correlated. (3) Results are not valid for medico legal purposes. (4) Test requested might not be performed due to following Reason: (a) Specimen received is insufficient or inappropriate. (b) Analysed/Ordered/Specimen etc.) (c) Incorrect specimen type for requested test. (d) Specimen quality is unsatisfactory. (e) There is a discrepancy between the label on the specimen container and the Name on the test requisition form. (5) The Results of the Test May vary from lab to lab and also from time to time for the same patient. (6) The results of a laboratory test are dependent on the quality of the sample as well as the assay technology. (7) In case of queries or unexpected test results please call at +91 9297662282. Email: labasarfi@gmail.com

24 HOUR EMERGENCY

© AHL/D/0066/4197/Jan/24

"KEEP THE REPORTS CAREFULLY AND BRING THEM ALONG DURING YOUR NEXT VISIT TO OUR HOSPITAL"



ASARFI HOSPITAL LABORATORY

(A Unit of Asarfi Hospital Ltd.)

Baramuri, Bishunpur Post, Dhanbad 828 130

Ph. No.: 7808368881 9234681514



MC-5939

FINAL REPORT

Name : MR. HEMANT KUMAR MURMU
 Reg. No. : MAR23-44290
 Age / Sex : 37 Y 2 M 24 D / Male
 Doctor : Self-Walkin
 Pat. Type : Mediwheel



Collection Time : 23-03-2024 10:37:05
 Receiving Time : 23-03-2024 10:38:40
 Reporting Time : 23-03-2024 16:57:12
 Publish Time : 25-03-2024 10:50 am

Test Name	Result	Flag	Unit	Reference Range
Glucose, PP Method: GOD-POD				
Glucose, PP	158.5	H	mg/dl	70-140

Note: Additional tests available for Diabetic control are Glycated Hemoglobin (HbA1c), Fructosamine



DR N N SINGH
 MD (PATHOLOGY)

Condition of Laboratory Testing & Reporting

(1) It is presumed that the test(s) performed are on the specimen(s) belonging to the patient named or identified and the verification of the particulars have been carried out by the representative at the point of generation of the said specimen(s)/ Sample(s). (2) Laboratory investigations are only tool to facilitate in arriving at diagnosis and should be clinically correlated. (3) Tests results are not valid for medico legal Purposes. (4) Test requested might not be performed due to following Reason: (a) Specimen received is insufficient or inappropriate. (haemolysed/clotted/serum etc.) (b) incorrect specimen type for requested test. (c) Specimen quality is unsatisfactory. (d) There is a discrepancy between the label on the specimen container and the Name on the test requisition form. (5) The Results of the Test May vary from lab and also from time to time for the same patient. (6) The results of a laboratory test are dependent on the quality of the sample as well as the assay technology. (7) In case of queries or unexpected test results please call at +91 929762282, Email: labasarfi@gmail.com

24 HOUR EMERGENCY

© AHL/D/0066/4197/Jan/24

"KEEP THE REPORTS CAREFULLY AND BRING THEM ALONG DURING YOUR NEXT VISIT TO OUR HOSPITAL"



MC-5939

FINAL REPORT

Name : MR. HEMANT KUMAR MURMU
Reg. No. : MAR23-44290
Age / Sex : 37 Y 2 M 22 D / Male
Doctor : Self-Walkin
Pat. Type : Mediwheel



Collection Time : 23-03-2024 10:37:05
Receiving Time : 23-03-2024 10:38:39
Reporting Time : 23-03-2024 14:47:41
Publish Time : 23-03-2024 2:59 pm

Test Name	Result	Flag	Unit	Reference Range
Liver Function Test (LFT)				
<i>Method: Spectrophotometry</i>				
Bilirububin Total (Diazo)	0.4		mg/dl	0.3-1.2
Bilirububin Direct (Diazo)	0.2		mg/dl	0.00-0.2
Bilirububin Indirect (Calculated)	0.2		mg/dl	0.00-1.0
SGPT (IFCC without PDP)	47.0		U/L	7-50
SGOT (IFCC without PDP)	33.3		U/L	5-45
Alkaline Phosphate (PNP AMP Kinetic)	252.5		U/L	70-306
GGT (Enzymatic)	67.0	H	U/L	0-55
Protein Total (Biuret)	6.7		g/dl	6.4-8.3
Albumin (BCG)	4.3		g/dl	3.5-5.2
Globulin (Calculated)	2.4		g/dl	2.3-3.5
A : G Ratio (Calculated)	1.79			0.8-2.0

Machine Name: XL-640



DR N N SINGH
MD (PATHOLOGY)

For Information only. Not for Medico-Legal purposes.
(1) It is presumed that the test(s) performed are on the specimen(s) belonging to the patient named or identified and the verification of the particulars have been carried out by the patient or his/her representative at the point of generation of the said specimen(s)/ Sample(s). (2) Laboratory investigations are only tool to facilitate arriving at diagnosis and should be clinically correlated. (3) Results are not valid for medico legal Purposes. (4) Test requested might not be performed due to following Reason: (a) Specimen received is insufficient or inappropriate. (haemolysed/leakage/serum, etc.) (b) Incorrect specimen type for requested test. (c) Specimen quality is unsatisfactory. (d) There is a discrepancy between the label on the specimen container and the Name on the test requisition form. (5) The Results of the Test May vary from lab and also from time to time for the same patient. (6) The results of a laboratory test are dependent on the quality of the sample as well as the assay technology. (7) In case of queries or unexpected test results please call at +91 9297862282. Email: labasarfi@gmail.com

24 HOUR EMERGENCY

© AHL/D/0066/4197/Jan/24

"KEEP THE REPORTS CAREFULLY AND BRING THEM ALONG DURING YOUR NEXT VISIT TO OUR HOSPITAL"

ASARFI HOSPITAL LABORATORY

(A Unit of Asarfi Hospital Ltd.)

Baramuri, Bishunpur Polytechnic, Dhanbad 828 130

Ph. No.: 7808368888, 927852282, 9234681514



MC-5939

FINAL REPORT

Name : MR. HEMANT KUMAR MURMU
Reg. No. : MAR23-44290
Age / Sex : 37 Y 2 M 22 D / Male
Doctor : Self-Walkin
Pat. Type : Mediwheel



Collection Time : 23-03-2024 10:37:05
Receiving Time : 23-03-2024 10:38:39
Reporting Time : 23-03-2024 14:47:41
Publish Time : 23-03-2024 2:59 pm

Test Name	Result	Flag	Unit	Reference Range
-----------	--------	------	------	-----------------

Immunology and Serology

THYROID PROFILE, TOTAL, SERUM

Method : ECLIA

Test Name	Result	Unit	Reference Range	Machine Name
T3, Total	1.63	ng/ml	0.8-2.0	Vitros ECI
T4, Total	7.38	µg/dL	5.10-14.10	
TSH (Ultrasensitive)	2.07	mIU/mL	0.27-4.2	

Interpretation:

- TSH levels are subject to circadian variation, reaching peak levels between 2 - 4.a.m. and at a minimum between 6-10 pm . The variation is of the order of 50% . hence time of the day has influence on the measured serum TSH concentrations.
- Alteration in concentration of Thyroid hormone binding protein can profoundly affect Total T3 and/or Total T4 levels especially in pregnancy and in patients on steroid therapy.
- Unbound fraction (Free,T4 /Free,T3) of thyroid hormone is biologically active form and correlate more closely with clinical status of the patient than total T4/T3 concentration
- Values <0.03 uIU/mL need to be clinically correlated due to presence of a rare TSH variant in some individuals.



DR N N SINGH
MD (PATHOLOGY)

Medico-Legal purpose:
(1) It is presumed that the test(s) performed are on the specimen(s) belonging to the patient named or identified and the verification of the particulars have been carried out by the patient or his/her representative at the point of generation of the said specimen(s)/ Sample(s)(2) Laboratory investigations are only look to facilitate in arriving at diagnosis and should be clinically correlated. (3) Results are not valid for medico legal Purposes. (4) Test requested might not be performed due to following Reason: (a)Specimen received is insufficient or inappropriate. (b)haemolysed/clotted/serum etc.) (b)incorrect specimen type for requested test. (c)Specimen quality is unsatisfactory. (d) There is a discrepancy between the label on the specimen container and the Name on the test requisition form. (5) The Results of the Test May vary from lab and also from time to time for the same patient. (6) The results of a laboratory test are dependent on the quality of the sample as well as the assay technology. (7) In case of queries or unexpected test results please call at +91 9297862282, Email-lab@asarfi@gmail.com

24 HOUR EMERGENCY

© AHL/D/0066/4197/Jan/24

"KEEP THE REPORTS CAREFULLY AND BRING THEM ALONG DURING YOUR NEXT VISIT TO OUR HOSPITAL"

नयनश्री नेत्रालय

PHC

(A Unit of Asarfi Hospital Limited)

Baramuri, Bishunpur Polytechnic, Dhanbad - 828 130 (Jharkhand)
7707013096, 7808368888 | www.asarfihospital.com, info@asarfihospital.com

PRESCRIPTION FOR GLASS

Reg No 44290

Date: 23/03/24

Name: MR HERMANT KUMAR MURMU Age: 37 Gender: M F

Prescription

	RIGHT EYE				LEFT EYE			
	D SPH	D CYL	AXIS	VISION	D SPH	D CYL	AXIS	VISION
FOR DISTANCE VISION		<u>R1.00</u>	<u>—</u>	<u>6/6</u>		<u>R1.00</u>	<u>—</u>	<u>6/6</u>
ADD FOR NEAR VISION	<u>+1.25</u>	<u>—</u>	<u>—</u>	<u>M6</u>	<u>+1.25</u>	<u>—</u>	<u>—</u>	<u>M6</u>

Lens: White / Photo Chromic / Tinted / Kryptok / Executive / Bifocal / CR 39

P.D/- m.m. For DV m.m. For NV

Remarks: Constant use / Distance use / Near use

Refractionist [Signature]



AHL/D/079/13/October/23

copy for routine check up

VA $\left\{ \begin{matrix} 6/6 \\ 6/6 \end{matrix} \right\} \left\{ \begin{matrix} N101 \\ N10P \end{matrix} \right\} / \text{unmed}$ VA $\left\{ \begin{matrix} 6/6 \\ 6/6 \end{matrix} \right\} \left\{ \begin{matrix} 16 \\ 16 \end{matrix} \right\} / \text{2g/m}$

pt. treated at outside @ 024 am
 ago. report not available

nowy. - my only used time

$$\begin{array}{r} \text{Pa Power} \\ \hline \text{P1 (3) / P1 (2) + 24} \\ \hline \text{P1 (3) / P1 (2) + 24} \\ \hline \text{P1 (3) / P1 (2) + 24} \end{array}$$

Adv

- ① Pa to center.
- ② HA con.



— 1-15/3