

## HEALTH CHECK UP

Name : Moham Mahto

Date : 23/03/24

Age : 57 / m

Sex : Male / Female

Marital status : Married / Single

### PERSONAL HISTORY

Habits : Smoking / Tobacco & Snuff / Alcohol

Drug allergy if any : .....

Medical : .....

Surgical : .....

Height 159.5 cm Weigh ..... Kg. BP..... Pulse .....

Vision : Rt 6/18 Lt 6/36 With Spectacles ..... Rt. .... Lt. ....

Colour Vision : Normal Abnormal Near Vision 2657

*Need follow up*  
**Dr. MOUSUMI MALHOTRA**  
MBBS, MS (Ophthalmology)  
Consultant Eye Surgeon  
DMC - 42420

### FAMILY HISTORY

Father ..... Mother ..... Siblings .....

CVS : Heart Sound ..... Normal Murmurs ..... Absent Thrills ..... Absent

RS : Rate ..... /mt Breath sounds ..... Normal Adventitious ..... Absent

ABDOMEN : Tenderness ..... Absent Rigidity ..... Absent Bowel sound ..... Normal

Liver ..... NAD Kidney ..... NAD Hernia ..... Absent

CNS : Cranial Nerves ..... NAD Sensory System..... NAD Motor System..... NAD

ENT ..... NAD

Remarks

Dr. Bharti Jeswani MBBS	Dr. Seema Kale MBBS, MD	Dr. S. K. Suri MBBS	Dr. Meenakshi MBBS
----------------------------	----------------------------	------------------------	-----------------------

HOME SAMPLE COLLECTION FACILITY AVAILABLE

*Licensee* : Bharti Medicare Pvt. Ltd. The Apollo Clinic, C-70, Major Sudesh Kumar Marg, Opp. Madhav Park, Near Main Market, Rajouri Garden, New Delhi-110 027  
Phone : (011) 2591 8222 / 8333 / 8444, 9811061009, E-mail : rajourigarden@theapolloclinic.com, Website : www.apolloclinicrajourigarden.com

**MSME UAM NO. : DL11E0021531**

UJ: 23 /  
mohan mahta  
Male 57Years  
162cm 66kg 130/90 mmHg  
Req. No. :  
Room No. : 5

23-03-2024 11:52:43  
HR : 82 bpm  
P : 100 ms  
PR : 174 ms  
QRS : 82 ms  
QT/QTcBz : 356/416 ms  
P/QRS/T : -6/-22/78 °  
RV5/SV1 : 2.251/1.193 mV

Diagnosis Information:  
Sinus arrhythmia  
Leftward axis  
ST junctional depression is nonspecific  
Borderline ECG

Report Confirmed by:

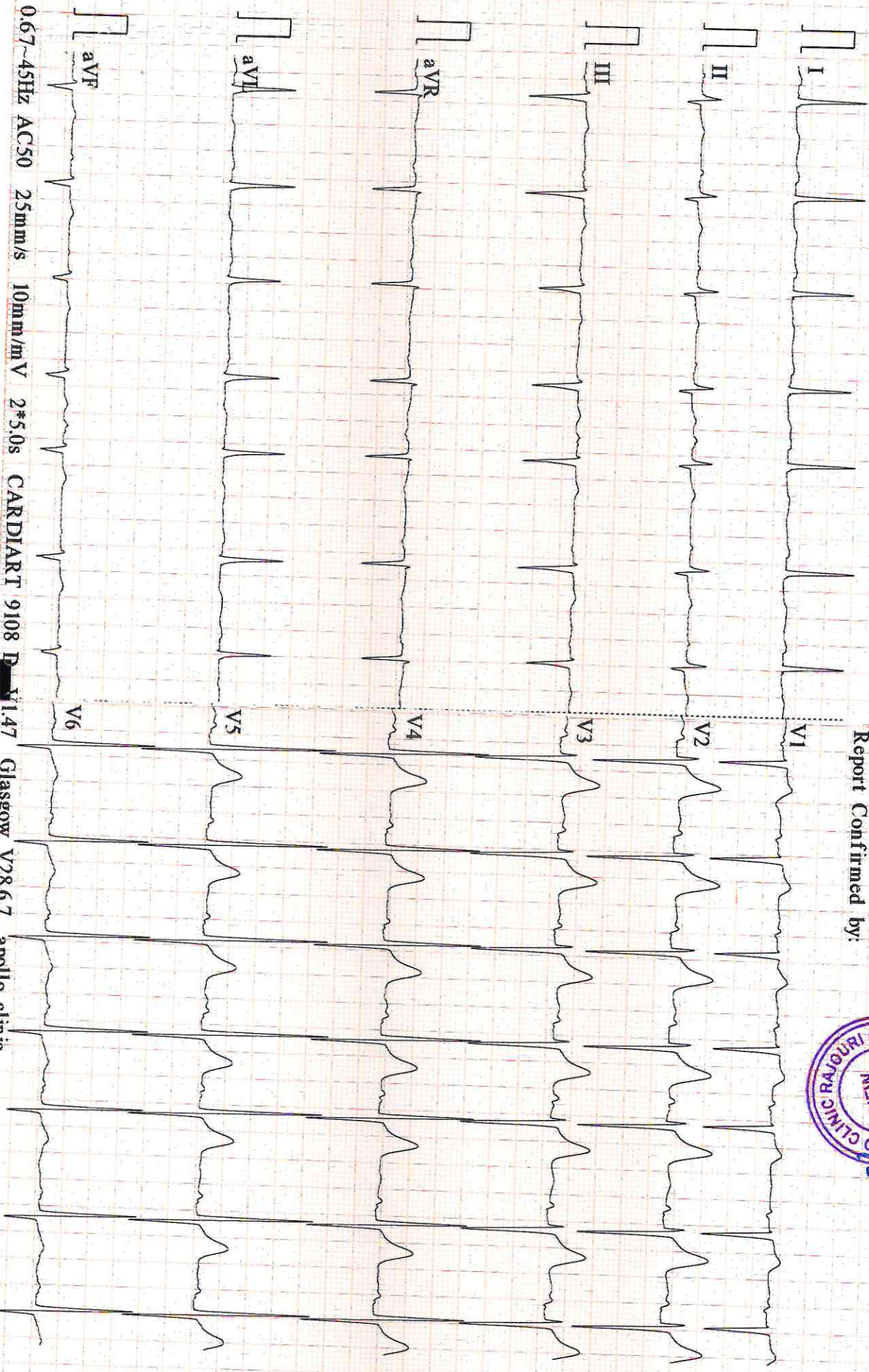

0.67~45Hz AC50 25mm/s 10mm/mV 2\*5.0s CARDIART 9108 P-V147 Glasgow V7867

NAME: MR MOHAN MAHTO  
REF

AGE: 57 / Sex / M  
DATE 23/03/2024

**ECHO ADULT (COLOUR DOPPLER)**

DIMENSIONS			NORMAL			DIMENSIONS			NORMAL		
Ao (ed)	38.2 mm	(1.5 cm/m <sup>2</sup> )	IVS (Ed)	15.2 mm	(0.6-1.2cm)						
LA (es)	40.3 mm	(1.5 cm/m <sup>2</sup> )	LVPW (Ed)	13.9 mm	(.6-1.1cm)						
RVID (ed)	Normal	(0.9cm/m <sup>2</sup> )	EF	58.0 %	(0.62-0.85)						
LVID (ed)	43.0 mm	(2.6-3.4 cm/m <sup>2</sup> )	FS	30.0							
LVID (es)	27.0 mm										

**MORPHOLOGICAL DATA**

Mitral Valve	Normal	Interatrial Septum	Normal
Aortic Valve	Normal	Interventricular Septum	Normal
Tricuspid Valve	Normal	Pulmonary Artery	Normal
Pulmonary Valve	Normal	Aorta	Normal
Right Ventricle	Normal	Right Atrium	Normal
Left Ventricle	LVH	Left Atrium	DILATED
Pericardium	Normal		

Colour Doppler TRACE MR, TRACE TR, TRACE PR, NO PAH, IVC NORMAL,

Wall motion Normal

**IMPRESSION :** SIGNIFICANT CONCENTRIC LVH WITH MILD LV DIASTOLIC DYSFUNCTION, TRACE MR, LA DILATED, NO RWMA, LVEF ~ 58 %, TRACE TR, NO PAH, IVC NORMAL, RV FUNCTION NORMAL.

  
**DR SEEMA KALE MD**  
SEN. (PHYSICIAN)

• CLINICAL CORRELATION IS ESSENTIAL FOR FINAL DIAGNOSIS. • IF THE TESTS RESULTS ARE UNEXPECTED PLEASE CONTACT THE LABORATORY.  
• ALL THE CONGENITAL ANAMOLIES IN THE FETUS MAY NOT BE DIAGNOSED IN ULTRASONOGRAPHY. • THIS REPORT IS NOT VALID FOR MEDICOLEGAL PURPOSE.

Licensee : Bharti Medicare Pvt. Ltd. The Apollo Clinic, C-70, Major Sudesh Kumar Marg, Opp. Madhav Park, Near Main Market, Rajouri Garden, New Delhi-110 027  
Phone : (011) 2591 8222 / 8333 / 8444, 9811061009, E-mail : rajourigarden@theapolloclinic.com, Website : www.apolloclinicrajourigarden.com

**MSME UAM NO. : DL11E0021531**

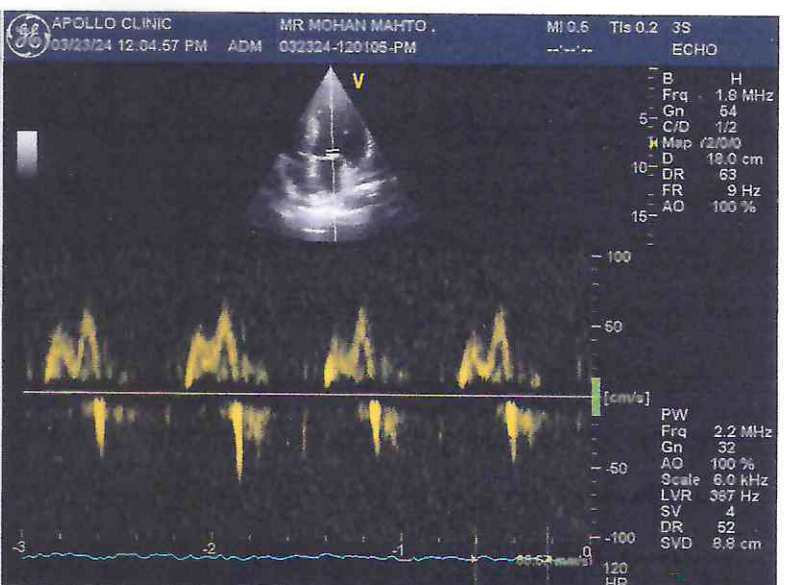
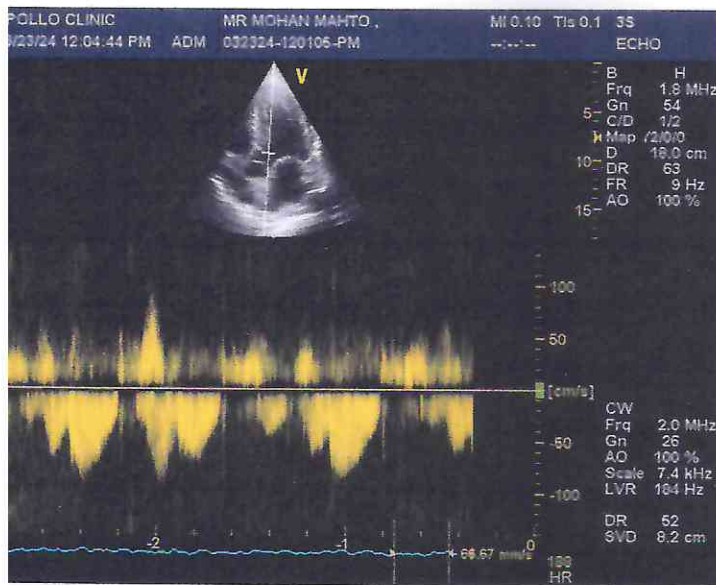
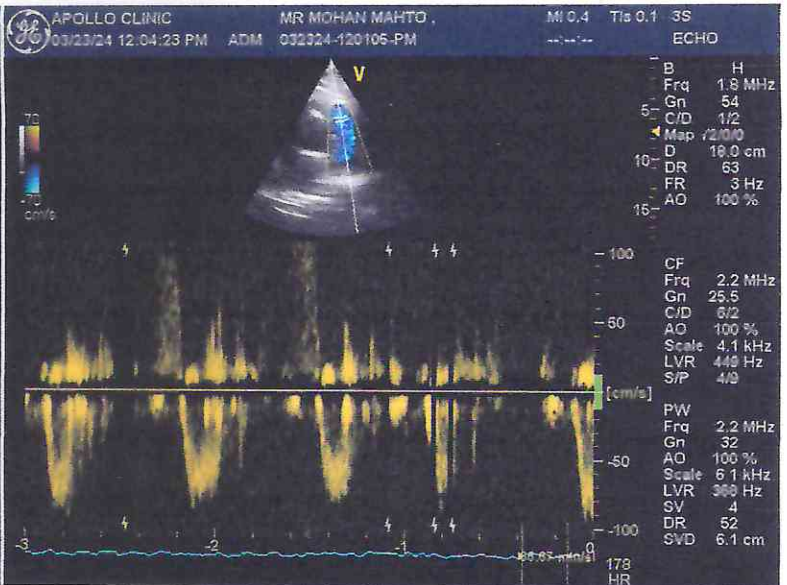
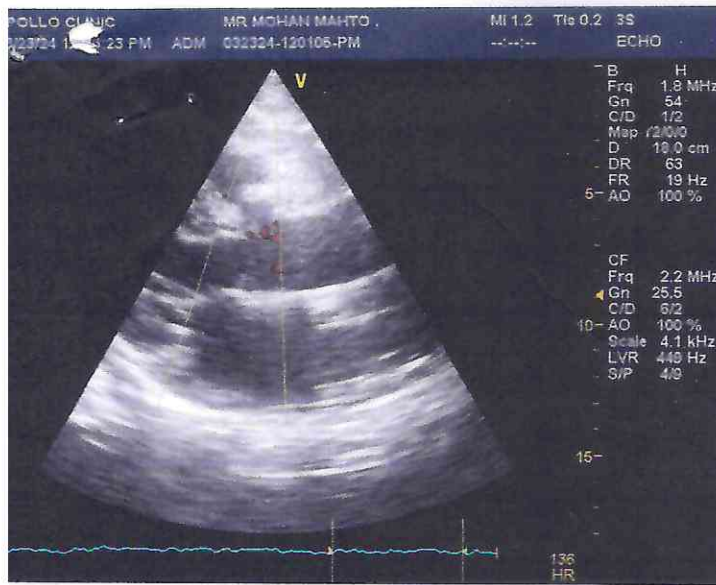

TOUCHING LIVES  
**Patient Name** : Mr. Mohan  
**UHID/MR No.** : FRAJ.0000244456  
**Visit Date** : 23-03-2024 12:17  
**Sample Collected on** : 23-03-2024 13:04  
**Ref Doctor** : SELF  
**Emp/Auth/TPA ID** : 23323  
**Sponsor Name** : MEDIWHEELS HEALTH CARE

**Age / Gender** : 57Y/Male  
**OP Visit No** : FRAJOPV120011  
**Reported on** : 24-03-2024 11:52  
**Specimen** : Whole Blood (Edta)  
**Pres Doctor:** :

DEPARTMENT OF LABORATORY MEDICINE

TEST NAME	RESULT	BIOLOGICAL REFERENCE INTERVALS	UNITS
<b>COMPLETE BLOOD COUNT</b>			
Hb (Haemoglobin) Method: Non Cyanide	12.9*	13 - 18	gm/dl
PCV/Haematocrit Method: RBC pulse height detect	43.6	40 - 50	%
ESR. Method: Westergren's Method	11	0 - 20	mm/1st Hr
TLC Method: DC Detection Method	5400	4000 - 10000	/cumm.
RBC COUNT. Method: DC Detection Method	5.4	5 - 6	Million/cmm
PLATELET COUNT Method: DC Detection Method	2.49	1.5 - 4.1	lakh/cumm.
MCV Method: Derived	79.4	77 - 98	fl
MCH Method: Derived	23.4*	27 - 32	pg
MCHC Method: Derived	29.6*	31.5 - 34.5	gm/dl
NEUTROPHIL Method: Microscopy	60	40 - 70	%
LYMPHOCYTE Method: Microscopy	30	20 - 40	%
EOSINOPHIL Method: Microscopy	06	1.0 - 6.0	%
MONOCYTE Method: Microscopy	04	2.0 - 10.0	%
<b>BLOOD GROUP AND RH TYPE</b>			
ABO Group	B		
RH	Positive		

End of the report

Results are to be correlated clinically

Lab Technician / Technologist  
 Dr. Prashant

  
 Dr. Prashant Purwar  
 MBBS, DCP  
 Consultant Pathologist

CLINICAL CORRELATION IS ESSENTIAL FOR FINAL DIAGNOSIS. • IF THE TESTS RESULTS ARE UNEXPECTED PLEASE CONTACT THE LABORATORY.  
 ALL THE CONGENITAL ANAMOLIES IN THE FETUS MAY NOT BE DIAGNOSED IN ULTRASONOGRAPHY. • THIS REPORT IS NOT VALID FOR MEDICOLEGAL PURPOSE.

Licensee : Bharti Medicare Pvt. Ltd. The Apollo Clinic, C-70, Major Sudesh Kumar Marg, Opp. Madhav Park, Near Main Market, Rajouri Garden, New Delhi-110 027  
 Phone : (011) 2591 8222 / 8333 / 8444, 9811061009, E-mail : rajourigarden@theapolloclinic.com, Website : www.apolloclinicrajourigarden.com

MSME UAM NO. : DL11E0021531

**Patient Name** : Mr. Mohan  
**UHID/MR No.** : FRAJ.0000244456  
**Visit Date** : 23-03-2024 12:17  
**Sample Collected on** : 23-03-2024 13:04  
**Ref Doctor** : SELF  
**Emp/Auth/TPA ID** : 23323  
**Sponsor Name** : MEDIWHEELS HEALTH CARE

**Age / Gender** : 57Y/Male  
**OP Visit No** : FRAJOPV120011  
**Reported on** : 24-03-2024 14:36  
**Specimen** : Plasma(Fluoride)  
**Pres Doctor:** :

**DEPARTMENT OF LABORATORY MEDICINE**

TEST NAME	RESULT	BIOLOGICAL REFERENCE INTERVALS	UNITS
<b>GLUCOSE - ( FASTING )</b>			
GLUCOSE - ( FASTING ) Method: (GOD-POD).	226*	70 - 110	mg/dL
<b>GLYCOSYLATED HEMOGLOBIN (HBA1C)</b>			
GLYCOSYLATED HEMOGLOBIN (HBA1C) - WHOLE BLOOD Method: BORONATE AFFINITY	8.7*	4.2 - 6.0	%
<b>LIPID PROFILE TEST (PACKAGE)</b>			
CHOLESTEROL Method: CHOD - PAP	318*	Desirable < 200 Borderline High : 200-239 High : > 240	mg/dl
Triglyceride Method: GPO-PAP	189	50-200	mg/dl
HDL Method: DIRECT	65.8*	30 - 50	mg/dl
LDL Method: DIRECT	199.0*	60 - 100	mg/dl
VLDL Method: Calculated	53.2*	<40	mg/dl
CHOLESTEROL / HDL RATIO Method: Calculated.	4.8*	0 - 4.5	

Note: Rechecked & verified

**Thyroid Profile 2(Free T4, Free T3 And TSH)**

Serum FT3	4.0	3.2 - 5.9	pmol/l
Serum FT4	14.3	10.6 - 21.0	pmol/l
Serum TSH	2.2	0.38 - 5.0	uIU/ml

**End of the report**

*Results are to be correlated clinically*

Lab Technician / Technologist  
Dr\_Prashant

  
Dr. Prashant Purwar  
MBBS, DCP  
Consultant Pathologist

• CLINICAL CORRELATION IS ESSENTIAL FOR FINAL DIAGNOSIS. • IF THE TESTS RESULTS ARE UNEXPECTED PLEASE CONTACT THE LABORATORY.  
 • ALL THE CONGENITAL ANOMALIES IN THE FETUS MAY NOT BE DIAGNOSED IN ULTRASONOGRAPHY. • THIS REPORT IS NOT VALID FOR MEDICOLEGAL PURPOSE.

Licensee : Bharti Medicare Pvt. Ltd. The Apollo Clinic, C-70, Major Sudesh Kumar Marg, Opp. Madhav Park, Near Main Market, Rajouri Garden, New Delhi-110 027  
 Phone : (011) 2591 8222 / 8333 / 8444, 9811061009, E-mail : rajourigarden@theapolloclinic.com, Website : www.apolloclinicrajourigarden.com

**MSME UAM NO. : DL11E0021531**

**Patient Name** : Mr. Mohan  
**UHID/MR No.** : FRAJ.0000244456  
**Visit Date** : 23-03-2024 12:17  
**Sample Collected on** : 23-03-2024 13:04  
**Ref Doctor** : SELF  
**Emp/Auth/TPA ID** : 23323  
**Sponsor Name** : MEDIWHEELS HEALTH CARE

**Age / Gender** : 57Y/Male  
**OP Visit No** : FRAJOPV120011  
**Reported on** : 24-03-2024 14:37  
**Specimen** : Serum  
**Pres Doctor:** :

**DEPARTMENT OF LABORATORY MEDICINE**

TEST NAME	RESULT	BIOLOGICAL REFERENCE INTERVALS	UNITS
<b>LIVER FUNCTION TEST (PACKAGE)</b>			
BILIRUBIN - TOTAL Method: Jendrassik	0.98	0.1 - 1.3	mg/dl
Bilirubin (Direct)-Serum Method: Diazo.	0.27	0 - 0.3	mg/dl
A/G Method: Calculated	1.0	1.0 - 2.0	
BILIRUBIN - INDIRECT. Method: Calculated.	0.71	<1.1	
SGOT /AST Method: IFCC (With P5P)	30.4	0 - 35	U/L
SGPT/ALT Method: IFCC (With P5P)	22.1	0 - 45	U/L
ALKALINE PHOSPHATE Method: AMP BUFFER	116.0	30 - 117	U/L
GGT. Method: SZAZ	48.9	10 - 50	U/L
TOTAL PROTEIN Method: Biuret	6.4	5.8-8.0	g/dl
ALBUMIN Method: BCG	3.1*	3.7-5.2	g/dl
GLOBULIN Method: Calculated	3.3	2.5 - 3.5	mg/dL

**End of the report**

*Results are to be correlated clinically*

Lab Technician / Technologist  
Dr\_Prashant

  
**Dr. Prashant Purwar**  
 MBBS, DCP  
 Consultant Pathologist

**• CLINICAL CORRELATION IS ESSENTIAL FOR FINAL DIAGNOSIS. • IF THE TESTS RESULTS ARE UNEXPECTED PLEASE CONTACT THE LABORATORY. • ALL THE CONGENITAL ANOMOLIES IN THE FETUS MAY NOT BE DIAGNOSED IN ULTRASONOGRAPHY. • THIS REPORT IS NOT VALID FOR MEDICOLEGAL PURPOSE.**

Licensee : Bharti Medicare Pvt. Ltd. The Apollo Clinic, C-70, Major Sudesh Kumar Marg, Opp. Madhav Park, Near Main Market, Rajouri Garden, New Delhi-110 027  
 Phone : (011) 2591 8222 / 8333 / 8444, 9811061009, E-mail : rajourigarden@theapolloclinic.com, Website : www.apolloclinicrajourigarden.com

**MSME UAM NO. : DL11E0021531**

**Patient Name** : Mr. Mohan  
**UHID/MR No.** : FRAJ.0000244456  
**Visit Date** : 23-03-2024 12:17  
**Sample Collected on** : 23-03-2024 13:04  
**Ref Doctor** : SELF  
**Emp/Auth/TPA ID** : 23323  
**Sponsor Name** : MEDIWHEELS HEALTH CARE

**Age / Gender** : 57Y/Male  
**OP Visit No** : FRAJOPV120011  
**Reported on** : 24-03-2024 14:38  
**Specimen** : Serum  
**Pres Doctor:** :

**DEPARTMENT OF LABORATORY MEDICINE**

<u>TEST NAME</u>	<u>RESULT</u>	<u>BIOLOGICAL REFERENCE INTERVALS</u>	<u>UNITS</u>
<b>KFT - RENAL PROFILE-SERUM</b>			
UREA Method: Urease	18.2	10-50	mg/dl
Creatinine Method: Jaffe	0.92	0.5 - 1.3	mg/dl
Uric Acid Method: Uricase	5.3	3.5 - 7.2	mg/dl
Sodium(Na) Method: ISE	139.8	136 - 142	mmol/L
Potassium(K) Method: ISE	4.3	3.8 - 5.0	mmol/L
Chloride(Cl) Method: ISE	99.8	95 - 103	mmol/L
Calcium. Method: OCPC	8.9*	9.2 - 11.0	mg/dl
Phosphorus Method: Molybdate UV	2.7	2.3 - 4.7	mg/dl

**End of the report**

*Results are to be correlated clinically*

Lab Technician / Technologist  
Dr\_Prashant

  
Dr. Prashant Purwar  
MBBS, DCP  
Consultant Pathologist

• CLINICAL CORRELATION IS ESSENTIAL FOR FINAL DIAGNOSIS. • IF THE TESTS RESULTS ARE UNEXPECTED PLEASE CONTACT THE LABORATORY.  
 • ALL THE CONGENITAL ANAMOLIES IN THE FETUS MAY NOT BE DIAGNOSED IN ULTRASONOGRAPHY. • THIS REPORT IS NOT VALID FOR MEDICOLEGAL PURPOSE.

Licensee : Bharti Medicare Pvt. Ltd. The Apollo Clinic, C-70, Major Sudesh Kumar Marg, Opp. Madhav Park, Near Main Market, Rajouri Garden, New Delhi-110 027  
 Phone : (011) 2591 8222 / 8333 / 8444, 9811061009, E-mail : rajourigarden@theapolloclinic.com, Website : www.apolloclinicrajourigarden.com

**MSME UAM NO. : DL11E0021531**



**Patient Name** : Mr. Mohan  
**UHID/MR No.** : FRAJ.0000244456  
**Visit Date** : 23-03-2024 12:17  
**Sample Collected on** : 23-03-2024 13:04  
**Ref Doctor** : SELF  
**Package Name** : MEDIWHEEL AHC MALE ABOVE 40 YRS RJG  
**Emp/Auth/TPA ID** : 23323  
**Sponsor Name** : MEDIWHEELS HEALTH CARE

**Age / Gender** : 57Y/Male  
**OP Visit No** : FRAJOPV120011  
**Reported on** : 24-03-2024 14:39  
**Specimen** : Serum(Spl)  
**Pres Doctor:** :

**DEPARTMENT OF LABORATORY MEDICINE**

TEST NAME	RESULT	BIOLOGICAL REFERENCE INTERVALS	UNITS
PSA TOTAL Method: Immunofluorescence	0.53	0.0 - 4.0	ng/mL

**Interpretation :**

Serum prostate specific antigen (PSA) concentrations are elevated above 4.0 ng/ml in 28% of men with benign prostatic hyperplasia, 58% of men with organ confined prostate cancer and 80% of men with extensive prostate cancer, but in less than 8% of normal healthy men over 50 yrs of age. After radical prostatectomy, serum PSA levels are (< 0.2 ng/ml), 93% of patients with undetectable serum PSA concentrations have no clinical tumour recurrence.

Free PSA as a percent of Total PSA

Probability of carcinoma prostate when Total PSA is 4.1 - 10 ng / ml

->	26	8 %
20 -	25	16 %
15 -	20	20 %
10 -	15	28 %
0 -	0 -	56 %

**Comments:-**

- 1 False negative / positive results are observed in patients receiving mouse monoclonal antibodies for diagnosis or therapy.
- 2 PSA total and free levels may appear consistently elevated / depressed due to the interference by heterophilic antibodies and nonspecific protein binding.
- 3 Results obtained with different assay kits cannot be used interchangeably.
- 4 All results should be correlated with clinical findings and results of other investigations.

**End of the report**

*Results are to be correlated clinically*

Lab Technician / Technologist  
Dr\_Prashant

  
 Dr. Prashant Purwar  
 MBBS, DCP  
 Consultant Pathologist

CLINICAL CORRELATION IS ESSENTIAL FOR FINAL DIAGNOSIS. • IF THE TESTS RESULTS ARE UNEXPECTED PLEASE CONTACT THE LABORATORY.  
 ALL THE CONGENITAL ANAMOLIES IN THE FETUS MAY NOT BE DIAGNOSED IN ULTRASONOGRAPHY. • THIS REPORT IS NOT VALID FOR MEDICOLEGAL PURPOSE.

icensee : Bharti Medicare Pvt. Ltd. The Apollo Clinic, C-70, Major Sudesh Kumar Marg, Opp. Madhav Park, Near Main Market, Rajouri Garden, New Delhi-110 027  
 Phone : (011) 2591 8222 / 8333 / 8444, 9811061009, E-mail : rajourigarden@theapolloclinic.com, Website : www.apolloclinicrajourigarden.com

**MSME UAM NO. : DL11E0021531**

**Patient Name** : Mr. Mohan  
**UHID/MR No.** : FRAJ.0000244456  
**Visit Date** : 23-03-2024 12:17  
**Sample Collected on** : 23-03-2024 13:04  
**Ref Doctor** : SELF  
**Emp/Auth/TPA ID** : 23323  
**Sponsor Name** : MEDIWHEELS HEALTH CARE

**Age / Gender** : 57Y/Male  
**OP Visit No** : FRAJOPV120011  
**Reported on** : 24-03-2024 10:10  
**Specimen** : Urine  
**Pres Doctor:** :

**DEPARTMENT OF LABORATORY MEDICINE**

**URINE ROUTINE EXAMINATION**

**URINE EXAMINATION TEST REPORT**

Test Name	Observed Value	Unit	Reference Range
<b>Urine R/M Examination</b>			
Quantity	30	ml.	
Colour	Pale Yellow		Pale Yellow
Transparency	Clear		Clear
Urine Specific Gravity	1.020		1.005 - 1.030
Dipstick			
pH	6.0		5.5 - 7.5
Dipstick / pH paper			
<b>Chemical Examination</b>			
Protein	Nil		Nil
Dipstick/Heat & acetic acid			Nil
Sugar	+		Nil
Dipstick/Benedicts reagent			Nil
<b>Microscopic Examination</b>			
WBC's	1-2	/HPF	1-2
RBC'S	Nil	/HPF	Nil
Casts	Nil	/HPF	Nil
Crystals	Nil	/HPF	Nil
Epithelial Cells	0-1	/HPF	Nil
Bacteria	Nil	/HPF	1-2
		/HPF	Nil

**End of the report**

*Results are to be correlated clinically*

Lab Technician / Technologist  
 Prashant

  
 Dr. Prashant Purwar  
 MBBS, DCP  
 Consultant Pathologist

**CLINICAL CORRELATION IS ESSENTIAL FOR FINAL DIAGNOSIS. IF THE TESTS RESULTS ARE UNEXPECTED PLEASE CONTACT THE LABORATORY. ALL THE CONGENITAL ANAMOLIES IN THE FETUS MAY NOT BE DIAGNOSED IN ULTRASONOGRAPHY. THIS REPORT IS NOT VALID FOR MEDICOLEGAL PURPOSE.**

Licensee : Bharti Medicare Pvt. Ltd. The Apollo Clinic, C-70, Major Sudesh Kumar Marg, Opp. Madhav Park, Near Main Market, Rajouri Garden, New Delhi-110 027  
 Phone : (011) 2591 8222 / 8333 / 8444, 9811061009, E-mail : rajourigarden@theapolloclinic.com, Website : www.apolloclinicrajourigarden.com

**MSME UAM NO. : DL11E0021531**

Patient Name : Mr. Mohan  
Age/Sex : 57 Y/M  
Pres Doctor :  
Ref.by : SELF

MR No : FRAJ.0000244458  
Visit No : FRAJOPV120011  
Bill Date : 23-03-2024 12:20  
Report Date : 24-03-2024 11:34

**X-RAY CHEST PA VIEW**

- Both lungs fields do not show any active parenchymal lesion.
- Both costophrenic angles are normal.
- B/L hila appear normal in size & density.
- Both domes of diaphragm are normal.
- Cardiac silhouette appears normal.
- Old rib fractures seen left side

To be correlate clinically.

  
**Dr. Rahul Gera**  
Consultant Radiologist.

Patient Name : MOHAN MATHO	MR No	: FRAJ0000
Age/Sex : 57Y/M	Visit No	: FRAJOPV
Pres Doctor :	Bill Date	: 23.03.2024
Ref.by :	Report Date	: 23.03.2024

**ULTRASOUND WHOLE ABDOMEN**

**LIVER:** A well defined sol isoechoic lesion seen in liver with calcified margin. Portal vein is normal in calibre.

**GALL BLADDER:** Gall bladder is well visualized. Its wall thickness is normal. No calculus or mass lesion is seen in gall bladder. Common bile duct is normal (not dilated).

**PANCREAS:** Pancreas appears normal in size and echopattern.

**SPLEEN:** Spleen appears normal in size and echopattern.

**KIDNEYS:** Both kidneys are normal in position, size and outline. Cortico-medullary differentiation of both kidneys is maintained. Central sinus echoes are compact. No calculus / hydronephrosis seen.

Visualised parts of retroperitoneum do not show any lymphadenopathy.

**URINARY BLADDER:** Urinary bladder is well distended and shows clear contents.

**PROSTATE:** Prostate is normal in shape, size and echotexture.

No free fluid detected.

**IMPRESSION:- OLD HEALED ABSCESS/GRANULOMA**

**ADV :- CT SCAN**

To be correlate clinically.

**Dr.Shailza Minocha** *Dr. Shailza Minocha*  
**Consultant Radiologist.**

**Disclaimer:** Renal calculi less than 5mm could be missed on an Ultrasound. NCCT KUB is the modality of choice for the same.

CLINICAL CORRELATION IS ESSENTIAL FOR FINAL DIAGNOSIS. • IF THE TESTS RESULTS ARE UNEXPECTED PLEASE CONTACT THE LABORATORY. ALL THE CONGENITAL ANAMOLIES IN THE FETUS MAY NOT BE DIAGNOSED IN ULTRASONOGRAPHY. • THIS REPORT IS NOT VALID FOR MEDICOLEGAL PURPOSE.

censee : Bharti Medicare Pvt. Ltd. The Apollo Clinic, C-70, Major Sudesh Kumar Marg, Opp. Madhav Park, Near Main Market, Rajouri Garden, New Delhi-110 027  
Phone : (011) 2591 8222 / 8333 / 8444, 9811061009, E-mail : rajourigarden@theapolloclinic.com, Website : www.apolloclinicrajourigarden.com

**MSME UAM NO. : DL11E0021531**