



asian
Institute of Medical Sciences



H-2011-0098
05th July 2023 - 23rd June 2027
since 24th June 2011



Name : MR. RISHABH PANDEY
FATHER : MUNNU LAL PANDEY
Age / Gender : 31 Yrs 8 Mth / MALE
CPG : CORPORATE CASH/ArcoFemi HealthCare Ltd
Inst. Name : ArcoFemi Healthcare Ltd
Address : H.NO. 1740 B, SEC-8, FARIDABAD, HARYANA, INDIA

UHID No. : AFB000308828
Date : 23-03-2024 09:28:28
Doctor / Unit : DR. PRABHSARAN AHUJA /
Department : Health Check Up

DR. PRABHSARAN AHUJA, MBBS, Director - PHC-Health Check Up,
PHC (1st Floor), OPD Timmings Mon to Sat 9:00 a.m to 3:00p.m.

Note :

Nature of illness, prognosis, potential side effects of medication used, risk of allergic reaction, need for follow-up & monitoring has been explained to the Patient/attendants in their own language.

WHEN TO OBTAIN URGENT CARE : In case high grade fever, recurrent vomiting, profuse diarrhea, severe oral ulcers, skin rash breathlessness, dizziness, loss of consciousness, bleeding from any site or new relevant/ alarming symptom

Asian Institute of Medical Sciences (A unit of Blue Sapphire Healthcares Private Limited) CIN: U74999DL2007PTC159674

Reg. Off.: Level 10, Plot No. 18-20, Hindustan Times House, Kasturba Gandhi Marg, New Delhi -110001, Corp. Off.: Badkal Flyover Road, Sector - 21A, Faridabad - 121001 (Haryana)
T +91 129 425 3000 · E-mail: bshealthcares@aimsindia.com · Web: www.aimsindia.com

Rate 93

PR 136
QRS 89
QT 320
QTc 398

--AXIS--
P 42
QRS 52
T 48

12 Lead: Standard Placement

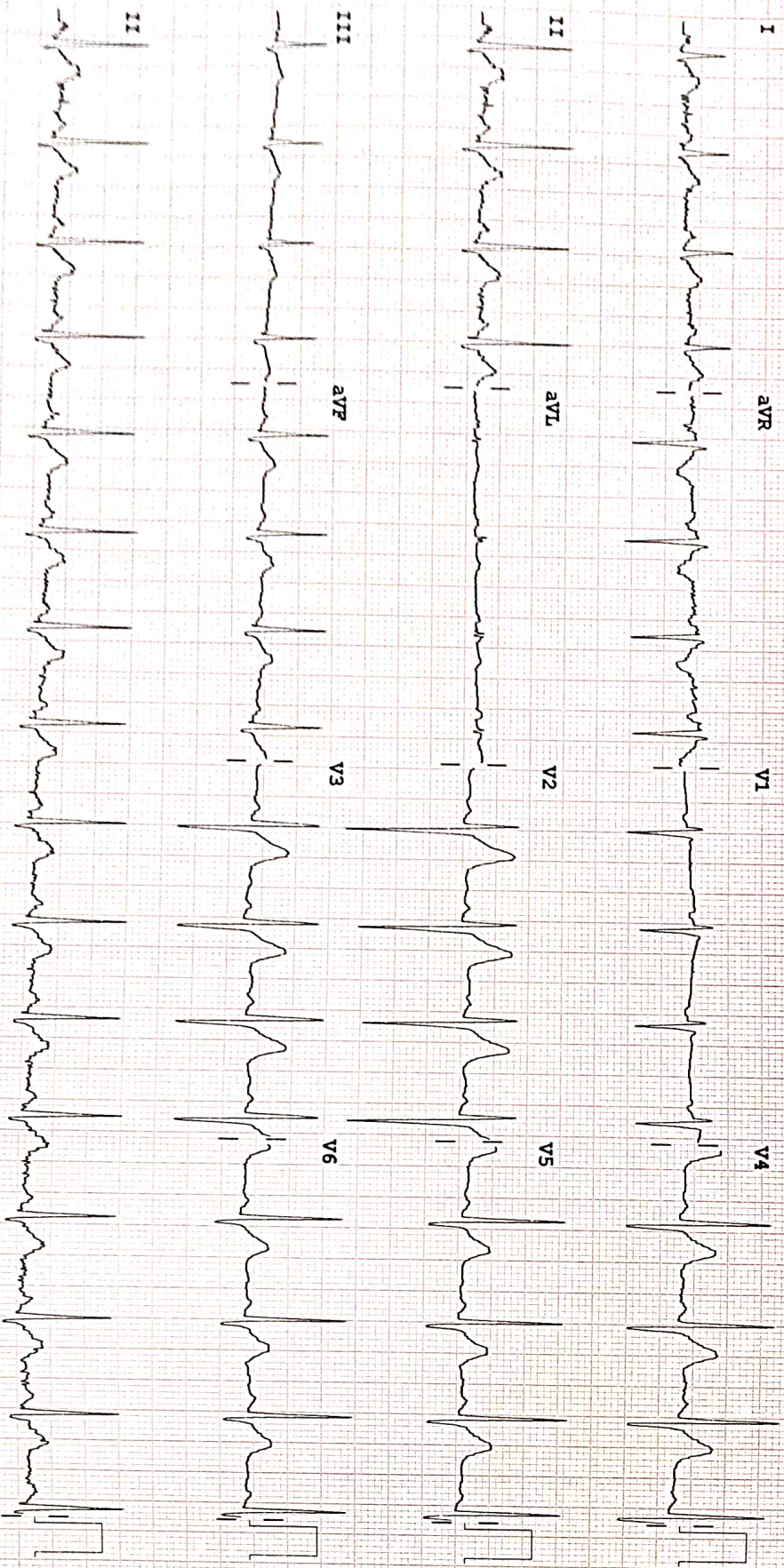

Device: Speed: 25 mm/sec Limb: 10 mm/mV Chest: 10.0 mm/mV

F 60 ~ 0.15-100 Hz

100B

P2

MSD PRODUCTS INC

OF USA

Eq HX M2833A

NON INVASIVE CARDIOLOGY

Patient Name	: MR. RISHABH PANDEY	IPD No.	:
Age	: 31 Yrs 8 Mth	UHID	: AFB000308828
Gender	: MALE	Bill No.	: AFBHC240003208
Ref. Doctor	: SELF	Bill Date	: 23-03-2024 09:30:06
Ward	:	Room No.	:
		Procedure Date	: 23-03-2024 11:54:19

ECHOCARDIOGRAPHY & COLOR DOPPLER REPORT

MEASUREMENTS	ABSOLUTE VALUE		NORMAL VALUE
Aortic Root Diameter	3.0		2.0-3.7cm < 2.2cm/M2
Aortic Valve Opening	N		1.5-2.6cm
Left Atrial Dimension	3.6		1.9-4.0cm < 2.2cm/M2
RV Dimensions	N		0.7-2.6cm
RV thickness	N		0.3-0.9cm
LV ED Dimension	4.8		3.7-5.6 cm < 3.2cm /M2
LV ES Dimension	2.9		2.2-4.0 cm
IVS thickness	ED - 1.0	ES-1.8	0.6-1.2cm
LVPW Thickness	ED - 1.0	ES-1.9	0.5-1.1cm
IVS/ LVPW Ratio	N		
Mitral Valve	DE-N	EF -N	

INDICES OF LV FUNCTION		
EPSS		<9mm
FS%		24-42%
LV Ejection Fraction	60%	60+/-6%

NON INVASIVE CARDIOLOGY

Patient Name	: MR. RISHABH PANDEY	IPD No.	:
Age	: 31 Yrs 8 Mth	UHID	: AFB000308828
Gender	: MALE	Bill No.	: AFBHC240003208
Ref. Doctor	: SELF	Bill Date	: 23-03-2024 09:30:06
Ward	:	Room No.	:
		Procedure Date	: 23-03-2024 11:54:19

MORPHOLOGICAL DATA

Mitral Valve : AML PML	Normal	Interatrial Septum	Intact
Aortic Valve	Normal	Interventricular Septum	Intact
Tricuspid Valve	Normal	Pulmonary Artery	Normal
Pulmonary Valve	Normal	Aorta	Normal
Right Ventricle	Normal	Right Atrium	Normal
Left Ventricle	Normal	Left Atrium	Normal

DOPPLER STUDY

	Cm/s	Cm/s	
MITRAL VELOCITY	E-61	A-46	MR 1/4
TRICUSPID VELOCITY	cm/s		TR 1/4
AORTIC VELOCITY	87 cm/s		AR 0/4
PULMONARY VELOCITY	96 cm/s		PR 0/4
PA Pressure	25 mmHg		

NON INVASIVE CARDIOLOGY

Patient Name	: MR. RISHABH PANDEY	IPD No.	:	
Age	: 31 Yrs 8 Mth	UHID	:	AFB000308828
Gender	: MALE	Bill No.	:	AFBHC240003208
Ref. Doctor	: SELF	Bill Date	:	23-03-2024 09:30:06
Ward	:	Room No.	:	
		Procedure Date	:	23-03-2024 11:54:19

COLOUR FLOW MAPPING

Trace MR, Trace TR.

FINAL IMPRESSION

1. No RWMA, LVEF-60%.
2. Normal RV systolic function.
3. Normal cardiac chamber dimension.
4. Trace MR, Trace TR (PASP=25mmHg).
5. Normal mitral inflow pattern.
6. No clot/mass/vegetation/PE.



DR. SUBRAT AKHOURY
MD.DM(Cardiology)FSCAI(USA)
Director & Sr. Consultant
Interventional Cardiologist

DR.KUMAR HRISHIKESH
MBBS, PGDCC
Fellowship in Non Invasive
Cardiology
Consultant Cardiology

DR. PRATEEK CHAUDHARY
MBBS,MD,DM(Cardio)
Consultant Cardiology
Interventional Cardiologist.

DR. DIWAKAR KUMAR
MBBS,MD,DNB(Cardiology)
Consultant Cardiology

For The perusal of a medical professional only
The content of this report is only an opinion based on images and is therefore subject to inherent technical limitations.

It is not the diagnosis & must be correlated clinically.
NOT FOR MEDICOLEGAL PURPOSES
.....End of Report.....

Prepare By.
KUMAR.HRISHIK
ES

FINAL REPORT

Bill No.	: AFBHC240003208	Bill Date	: 23-03-2024 09:30
Patient Name	: MR. RISHABH PANDEY	UHID	: AFB000308828
Age / Gender	: 31 Yrs 8 Mth / MALE	Patient Type	: OPD If PHC :
Ref. Consultant	: SELF	Ward / Bed	: /
Sample ID	: AFB24098319	Current Ward / Bed	: /
		Receiving Date & Time	: 23-03-2024 09:50
		Reporting Date & Time	: 23-03-2024 11:47

SEROLOGY REPORTING

Test (Methodology)	Flag	Result	UOM	Biological Reference Interval
<i>Sample Type: Serum</i>				

MEDIWHEEL FULL BODY ANNUAL PLUS(WITH 2D)

THYROID PROFILE (FT3+FT4+TSH)

FREE-TRI IODO THYRONINE (FT3) (ECLIA)		3.55	pg/mL	2.0-4.4
FREE -THYROXINE (FT4) (ECLIA)		1.30	ng/dL	0.9-1.7
THYROID STIMULATING HORMONE (TSH) (ECLIA)		2.23	mIU/L	0.27-4.20

**** End of Report ****

IMPORTANT INSTRUCTIONS

CL - Critical Low, CH - Critical High, H - High, L - Low

Results are Verified By

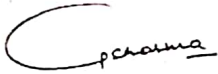

DR. C.P. SHARMA
Ph.D.(Biochemistry)
BIOCHEMIST

DR. RAMESH CHANDNA
MD, MICROBIOLOGY, PGDHHM
Chairman (Quality, Safety, LAB
Services & Blood Bank)

DR. UMA RANI
MD, PATHOLOGY
DIRECTOR

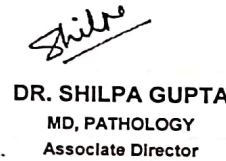

DR. SHILPA GUPTA
MD, PATHOLOGY
Associate Director

DR. SHARMILA RAI
MD, PATHOLOGY
Consultant

FINAL REPORT

Bill No.	: AFBHC240003208	Bill Date	: 23-03-2024 09:30
Patient Name	: MR. RISHABH PANDEY	UHID	: AFB000308828
Age / Gender	: 31 Yrs 8 Mth / MALE	Patient Type	: OPD If PHC :
Ref. Consultant	: SELF	Ward / Bed	: /
Sample ID	: AFB24098316	Current Ward / Bed	: /
		Receiving Date & Time	: 23-03-2024 09:50
		Reporting Date & Time	: 23-03-2024 13:53

HAEMATOLOGY REPORTING

Test (Methodology)	Flag	Result	UOM	Biological Reference Interval
--------------------	------	--------	-----	-------------------------------

Sample Type: EDTA Whole Blood

MEDIWHEEL FULL BODY ANNUAL PLUS(WITH 2D)

ESR (Westergren)	H	12	mm 1st hr	0 - 10
------------------	---	----	-----------	--------

CBC -1 (COMPLETE BLOOD COUNT)

TOTAL LEUCOCYTE COUNT (Flow Cytometry)		8.9	thousand/cumm	4 - 11
RED BLOOD CELL COUNT (Hydro Dynamic Focussing)		4.8	million/cumm	4.5 - 5.5
HAEMOGLOBIN (SLS Hb Detection)		14.1	g/dL	13 - 17
PACK CELL VOLUME (Cumulative Pulse Height Detection)		43.0	%	40 - 50
MEAN CORPUSCULAR VOLUME		88.8	fL	83 - 101
MEAN CORPUSCULAR HAEMOGLOBIN		29.1	pg	27 - 32
MEAN CORPUSCULAR HAEMOGLOBIN CONCENTRATION		32.8	g/dL	31.5 - 34.5
PLATELET COUNT (Hydro Dynamic Focussing)		213	thousand/cumm	150 - 400
RED CELL DISTRIBUTION WIDTH (S.D - RDW) (Particle Size Distribution)	H	49.9	fL	39 - 46
RED CELL DISTRIBUTION WIDTH (C.V.)	H	15.4	%	11.6 - 14

DIFFERENTIAL LEUCOCYTE COUNT

NEUTROPHILS		74	%	40 - 80
LYMPHOCYTES		20	%	20 - 40
MONOCYTES		4	%	2 - 10
EOSINOPHILS		2	%	1 - 5
BASOPHILS		0	%	0 - 1

GLYCATED HAEMOGLOBIN (HBA1C)

HBA1C (HPLC)		5.1	%	4.27 - 6.07
--------------	--	-----	---	-------------

INTERPRETATION:

HbA1c %	Degree of Glucose Control
>8%	Action suggested due to high risk of developing long term complications like Retinopathy, Nephropathy, Cardiopathy and Neuropathy
7.1 - 8.0	Fair Control
<7.0	Good Control

Note:

- 1.A three monthly monitoring is recommended in diabetics.
- 2.Since HbA1c concentration represents the integrated values for blood glucose over the

recent food intake, it is a more useful tool for monitoring diabetics.

End of Report

IMPORTANT INSTRUCTIONS

CL - Critical Low, CH - Critical High, H - High, L - Low



asian
Institute of Medical Sciences



MC-3066



MC-3066
08th July 2023, 23rd June 2027
area 08th July 2023

FINAL REPORT

Bill No.	: AFBHC240003208	Bill Date	: 23-03-2024 09:30
Patient Name	: MR. RISHABH PANDEY	UHID	: AFB000308828
Age / Gender	: 31 Yrs 8 Mth / MALE	Patient Type	: OPD
Ref. Consultant	: SELF	Ward / Bed	: /
Sample ID	: AFB24098316	Current Ward / Bed	: /
		Receiving Date & Time	: 23-03-2024 09:50
		Reporting Date & Time	: 23-03-2024 13:53

Shilpa

DR. RAMESH CHANDNA
MD, MICROBIOLOGY, PGDHMM
Chairman (Quality, Safety, LAB
Services & Blood Bank)

DR. UMA RANI
MD, PATHOLOGY
DIRECTOR

DR. SHILPA GUPTA
MD, PATHOLOGY
Associate Director

DR. SHARMILA RAI
MD, PATHOLOGY
Consultant

FINAL REPORT

Bill No.	: AFBHC240003208	Bill Date	: 23-03-2024 09:30
Patient Name	: MR. RISHABH PANDEY	UHID	: AFB000308828
Age / Gender	: 31 Yrs 8 Mth / MALE	Patient Type	: OPD
Ref. Consultant	: SELF	Ward / Bed	: /
Sample ID	: AFB24098318	Current Ward / Bed	: /
		Receiving Date & Time	: 23-03-2024 09:50
		Reporting Date & Time	: 23-03-2024 11:43

BLOOD BANK REPORTING

Test (Methodology)	Flag	Result	UOM	Biological Reference Interval
Sample Type: EDTA Whole Blood				

MEDIWHEEL FULL BODY ANNUAL PLUS(WITH 2D)

BLOOD GROUP (ABO & RH)

ABO GROUP	O
RH TYPE	POSITIVE

**** End of Report ****

IMPORTANT INSTRUCTIONS

CL - Critical Low, CH - Critical High, H - High, L - Low

Uma Rani

DR. RAMESH CHANDNA
MD, MICROBIOLOGY, PGDHHM
Chairman (Quality, Safety, LAB
Services & Blood Bank)

DR. UMA RANI
MD, PATHOLOGY
DIRECTOR

DR. SHILPA GUPTA
MD, PATHOLOGY
Associate Director

DR. SHARMILA RAI
MD, PATHOLOGY
Consultant

FINAL REPORT

AFBHC240003208	Bill Date	: 23-03-2024 09:30	
MR. RISHABH PANDEY	UHID	: AFB000308828	
31 Yrs 8 Mth / MALE	Patient Type	: OPD	If PHC :
SELF	Ward / Bed	: /	
AFB24098683	Current Ward / Bed	: /	
	Receiving Date & Time	: 23-03-2024 13:10	
	Reporting Date & Time	: 23-03-2024 14:58	

CLINICAL PATH REPORTING

(Methodology)	Flag	Result	UOM	Biological Reference Interval
---------------	------	--------	-----	-------------------------------

Sample Type: Urine

DIWHEEL FULL BODY ANNUAL PLUS(WITH 2D)

URINE-SUGAR (GOD POD Method)		Negative		Negative
------------------------------	--	----------	--	----------

PHYSICAL EXAMINATION

QUANTITY		60 mL		
COLOUR		Pale yellow		Pale Yellow
TURBIDITY		Clear		

CHEMICAL EXAMINATION

PH (Double pH indicator method)		5.0		5.0 - 8.5
PROTEINS (Protein-error-of-indicators)		Negative		Negative
SUGAR (GOD POD Method)		Negative		Negative
SPECIFIC GRAVITY, URINE (Apparent pKa change)		1.025		1.005 - 1.030
UROBILINOGEN (Modified Erlich Reaction)		Normal		NORMAL
BILIRUBIN (Azo Coupling)		Negative		NEGATIVE
KETONES (Acetoacetic acid reaction with sodium nitroprusside)		Negative		
NITRITE (Kinetic cadmium-reduction)		Negative		NEGATIVE

MICROSCOPIC EXAMINATION

LEUCOCYTES		0-1	/HPF	0 - 5
RBCS		Nil		
EPITHELIAL CELLS (URINE)		0-1		
CASTS		Nil		
CRYSTALS		Nil		

**** End of Report ****

IMPORTANT INSTRUCTIONS

CL - Critical Low, CH - Critical High, H - High, L - Low

Uma Rani

DR. RAMESH CHANDNA
MD, MICROBIOLOGY, PGDHHM
Chairman (Quality, Safety, LAB Services & Blood Bank)

DR. UMA RANI
MD, PATHOLOGY
DIRECTOR

DR. SHILPA GUPTA
MD, PATHOLOGY
Associate Director

DR. SHARMILA RAI
MD, PATHOLOGY
Consultant

FINAL REPORT

Bill No.	: AFBHC240003208	Bill Date	: 23-03-2024 09:30
Patient Name	: MR. RISHABH PANDEY	UHID	: AFB000308828
Age / Gender	: 31 Yrs 8 Mth / MALE	Patient Type	: OPD
Ref. Consultant	: SELF	Ward / Bed	: / If PHC : /
Sample ID	: AFB24098684	Current Ward / Bed	: /
		Receiving Date & Time	: 23-03-2024 13:10
		Reporting Date & Time	: 23-03-2024 14:45

BIOCHEMISTRY REPORTING

Test (Methodology)	Flag	Result	UOM	Biological Reference Interval
--------------------	------	--------	-----	-------------------------------

Sample Type: Plasma, Serum

MEDIWHEEL FULL BODY ANNUAL PLUS(WITH 2D)

GLUCOSE-PLASMA (FASTING) (UV Hexokinase)		96.0	mg/dL	70 - 100
--	--	------	-------	----------

Note: A diagnosis of diabetes mellitus is made if fasting blood glucose exceeds 126 mg/dL.
(As per American Diabetes Association recommendation)

GLUCOSE-PLASMA (POST PRANDIAL) (UV Hexokinase)		94.0	mg/dL	70 - 140
--	--	------	-------	----------

Note: A diagnosis of diabetes mellitus is made if 2 hour post load glucose exceeds 200 mg/dL.
(As per American Diabetes Association recommendation)

KFT/RFT- KIDNEY/RENAL PANEL 1

BLOOD UREA Urease-GLDH,Kinetic		24	mg/dL	15 - 45
CREATININE-SERUM (Modified Jaffe s Kinetic)	L	0.6	mg/dL	0.9 - 1.3
SODIUM-SERUM (Indirect Ion-Selective Electrode)		140	m.mol/L	135 - 145
POTASSIUM-SERUM (Indirect Ion-Selective Electrode)		4.6	m.mol/L	3.5 - 5.1
CHLORIDE-SERUM (Indirect Ion-Selective Electrode)		107	m.mol/L	98 - 107

LIVER FUNCTION TESTS (LFT)

BILIRUBIN-TOTAL (DPD)		0.79	mg/dL	0.2 - 1.0
BILIRUBIN-DIRECT (DPD)		0.12	mg/dL	0 - 0.2
BILIRUBIN-INDIRECT		0.67	mg/dL	0.2 - 0.8
S.PROTEIN-TOTAL (Biuret)		7.4	g/dL	6.6 - 8.3
ALBUMIN-SERUM (Dye Binding-Bromocresol Green)		4.2	g/dL	3.5 - 5.2
S.GLOBULIN		3.2	g/dL	2.8-3.8
A/G RATIO	L	1.31		1.5 - 2.5
ALKALINE PHOSPHATASE IFCC AMP BUFFER	H	166.5	IU/L	53 - 128
ASPARTATE AMINO TRANSFERASE (SGOT) (IFCC)		21.2	IU/L	0 - 50
ALANINE AMINO TRANSFERASE(SGPT) (IFCC)		29.5	IU/L	0 - 50
GAMMA-GLUTAMYLTRANSPEPTIDASE (IFCC)		17.9	IU/L	0 - 55
LACTATE DEHYDROGENASE (IFCC; L-P)		179.7	IU/L	0 - 248

**** End of Report ****

IMPORTANT INSTRUCTIONS

CL - Critical Low, CH - Critical High, H - High, L - Low

Results are Verified By

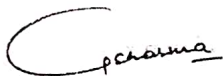

DR. C.P. SHARMA

Ph.D.(Biochemistry)
BIOCHEMIST



DEPARTMENT OF RADIO-DIAGNOSIS & IMAGING

Report : XRAY

Patient Name	: MR. RISHABH PANDEY	IPD No.	:	
Age	: 31 Yrs 8 Mth	UHID	:	AFB000308828
Gender	: MALE	Bill No.	:	AFBHC240003208
Ref. Doctor	: SELF	Bill Date	:	23-03-2024 09:30:06
Ward	:	Room No.	:	
		Print Date	:	24-03-2024 10:57:51

CHEST PA VIEW:

Rotation +

Cardiac shadow appears normal.

Both lung fields appear clear.

Both domes of diaphragm and both CP angles are clear.

Both hila appear normal.

Soft tissues and bony cage appear normal.

Please correlate clinically.

.....End of Report.....

Prepare By.
IMAGING

DR. GUR PRASAD VASHIST, MBBS, MD
Radio-diagnosis

Note : The information in this report is based on interpretation of images. This report is not the diagnosis and should be correlated with clinical details and other investigation.



DEPARTMENT OF RADIO-DIAGNOSIS & IMAGING

Report : ULTRASOUND

Patient Name	: MR. RISHABH PANDEY	IPD No.	:	
Age	: 31 Yrs 8 Mth	UHID	:	AFB000308828
Gender	: MALE	Bill No.	:	AFBHC240003208
Ref. Doctor	: SELF	Bill Date	:	23-03-2024 09:30:06
Ward	:	Room No.	:	
		Print Date	:	24-03-2024 10:30:33

USG-WHOLE ABDOMEN:

Liver is normal in size and shows **grade I fatty changes in its parenchyma**. Intrahepatic biliary radicals are not dilated. Visualized portal vein is normal in calibre.

Gall bladder is partially distended. Visualized lumen is echofree.
Visualized CBD appears normal in calibre.

Visualized pancreas appears normal in size and echotexture.

Spleen is normal in size.

Both kidneys are normal in size and echotexture. Cortico-medullary distinction is maintained. No hydronephrosis seen bilaterally. (CT is the modality of choice for evaluation of tiny renal calculi).

Urinary bladder appears normal in position, shape and outline.
Wall thickness is normal.

Prostate is normal in size (~16gms/cc).

No ascites is seen.

Please correlate clinically and with other investigations.

.....End of Report.....

Prepare By.
IMAGING

DR. VAIBHAV MISHRA, MBBS, DMRD,
DNB (Radiodiagnosis)
Consultant

Note : The information in this report is based on interpretation of images. This report is not the diagnosis and should be correlated with clinical details and other investigation.