

011-41195959

Dear **MRS. SINGH SHIPRA,**

We are pleased to confirm your health checkup booking request with the following details.

**Hospital Package Name** : Mediwheel Full Body Health Checkup Female Below 40

**Patient Package Name** : Mediwheel Full Body Health Checkup Female Below 40

**Name of Diagnostic/Hospital** : Asarfi Hospital Limited

**Address of Diagnostic/Hospital-** : Baramuri, P.O. - Bishunpur Polytechnic

**City** : Dhanbad

**State** :

**Pincode** : 828130

**Appointment Date** : 23-03-2024

**Confirmation Status** : Booking Confirmed

**Preferred Time** : 8:30am

**Booking Status** : Booking Confirmed

Member Information		
Booked Member Name	Age	Gender
MRS. SINGH SHIPRA	36 year	Female

**Note - Please note to not pay any amount at the center.**

**Instructions to undergo Health Check:**

- Please ensure you are on complete fasting for 10-To-12-Hours prior to check.
- During fasting time do not take any kind of medication, alcohol, cigarettes, tobacco or any other liquids (except Water) in the morning.
- Bring urine sample in a container if possible (containers are available at the Health Check centre).



 बैंक ऑफ बड़ोदा  
Bank of Baroda



नाम  
Name **SHIPRA SINGH**

कर्मचारी आई. क्र. **76940**  
E.C. No.

जारीकर्ता अधिकारी  
Issuing Authority

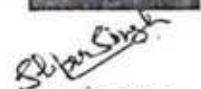
  
धारक के हस्ताक्षर  
Signature of Holder

मिलने पर निम्नलिखित को लौटाए  
सहायक महाप्रबंधक (सुरक्षा)  
बैंक ऑफ बड़ोदा, बड़ोदा कॉर्पोरेट सेंटर  
सी-26, जी-ब्लॉक, बान्द्रा कुर्ला कॉम्प्लेक्स,  
फोन 91 22 5698 5196 फैक्स 91 22 2652 5747



If found, please return to  
Asstt General Manager (Security)  
Bank of Baroda, Baroda Corporate Centre  
C-26, G-Block, Bandra Kurla Complex, Mumbai 400 051, India  
Phone 91 22 5698 5196, F 91 22 2652 5747

रक्त समूह / Blood Group **B+ve**  
पहचान चिह्न / Identification Mark **Cut mark on forehead**



 भारत सरकार  
 Government of India

 शिप्रा सिंग  
 Shipra Singh  
 जन्म तिथि/DOB: 29/12/1987  
 लिंग/ GENDER: FEMALE



6002 1302 4217

मेरा आधार, मेरी पहचान

 भारत सरकार  
 Unique Identification Authority of India

W/O: शिबीर कुमार सिंह, खुशहाल हाउस, जैदपुर रोड,  
 बाराबंकी, पलहारी चौराहा के पास, पलहानी, बारा बंकी,  
 उत्तर प्रदेश - 225001

**Address:**  
 W/O: Dilip Kumar Singh, Khushhal House,  
 Jaidpur Road, Barabanki, Near Palhari  
 Chauraha, Palhari, Bara Banki,  
 Uttar Pradesh - 225001



6002 1302 4217





OUT PATIENT DEPARTMENT

असर्फी हॉस्पिटल  
सबके लिए स्वास्थ्य

Mediwheel

Department of General Medicine

Regd. No. : JAN23-39382	Visit : OPD/230324/202021
Patient Name : MRS. SHIPRA SINGH	Mobile : 9470595479
Age/Sex : 36 Y 2 M 0 D / Female	Date : 23-Mar-2024 2:15 pm
Address : KHUSHHAL HOUSE JAIPUR ROAD, NEAR BLV SCHOOL, BARABANKI , 225001 , UTTAR PRADESH , ;	OPD Timing :
Doctor : Dr. Sumeet Kr. MD, Medicine	Referred By :

Allergies :	Height : Ft In	Temp. : C	SPO2 : 98 %
	Weight : <u>69.2</u> Kg	Pulse : 93	BPM B.P. : 120/70 mm/Hg

History and complaints :

Examination:

→ Hypothyroidism -

→ Mild Anemia

Diagnosis:

→ Dyslipidemia -

→ IGT -

Investigations:

Medicines Prescribed:

- Repeat TSH after 4 mo

- Repeat Lipid profile after 3 mo

→ T. Thyronal 100 mcg 100 BRF X 4 mo

→ T. Bz2 for XT 100 X 1 mo

Follow up: Days

Advice (Diet/ Lifestyle / Rehab)

→ T. Rozavel 10w 116 X 3 mo

Date :

- Brn-1 walk 20w/day 5/7

→ T. Calceon 100 Signature of Doctor [unclear]

Time :

→ T. CERO PED 100 X 1 mo

\*This document is not valid for Medico-Legal Purposes.

MRS SHIPRA SINGH  
Female

23-Mar-24 12:19:40

ASARFI INST. OF CARDIAC SCIENCES



36 Years

Rate 84 . Sinus rhythm.....normal P axis, V-rate 50- 99

PR 162  
QRSD 86  
QT 360  
QTc 426

--AXIS--  
P 49  
QRS 71  
T 47

12 Lead; Standard Placement

- NORMAL ECG -

Unconfirmed Diagnosis

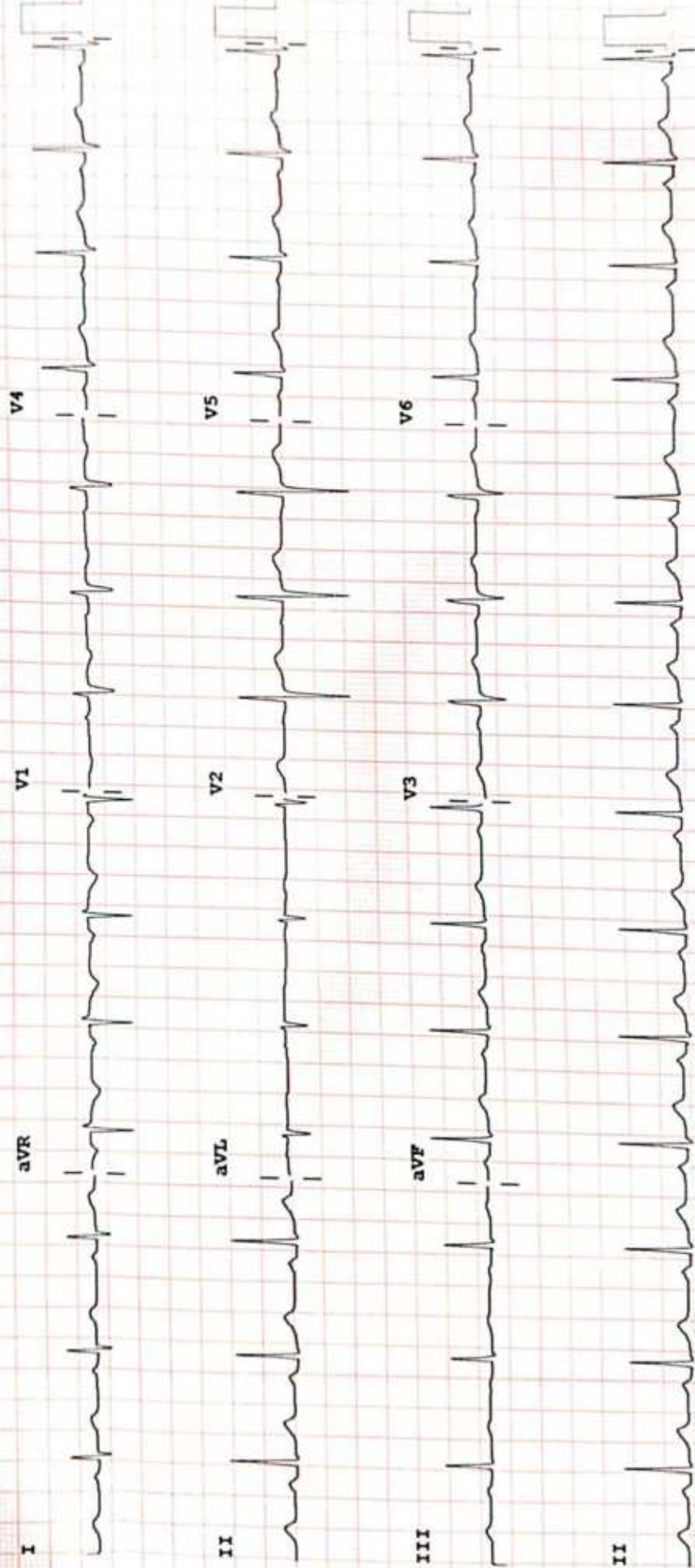

Device:

Speed: 25 mm/sec

Limb: 10 mm/mV

Chest: 10.0 mm/mV

F 50~ 0.50-100 Hz W

PH100B CL

P?

# ASARFI INSTITUTE OF CARDIAC SCIENCES

Name : MRS SHIPRA SINGH

Date : 23/03/2024

Patient Id : 39382

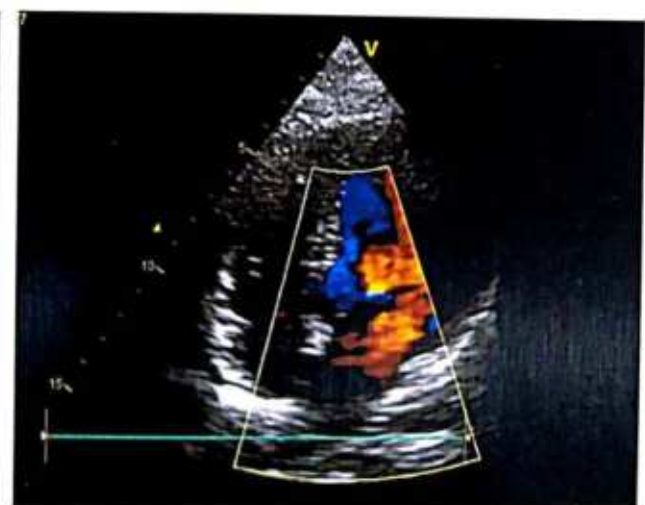
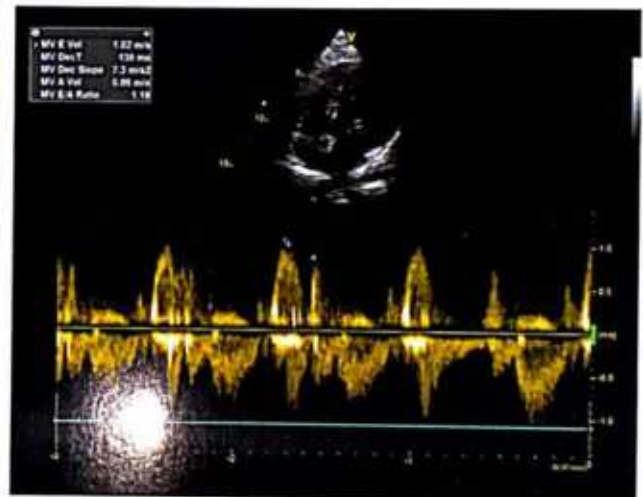
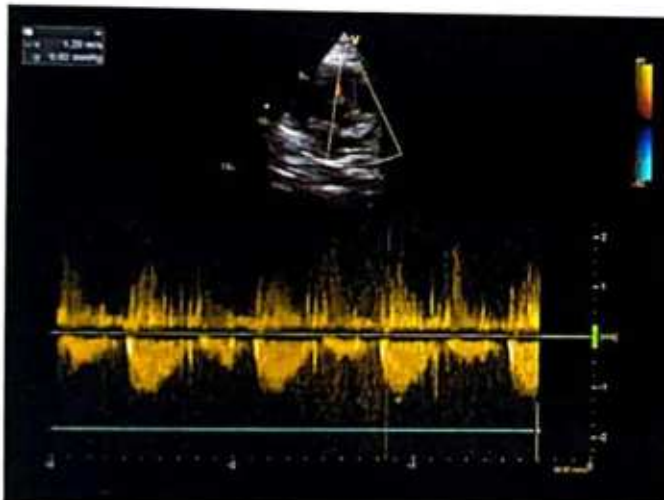
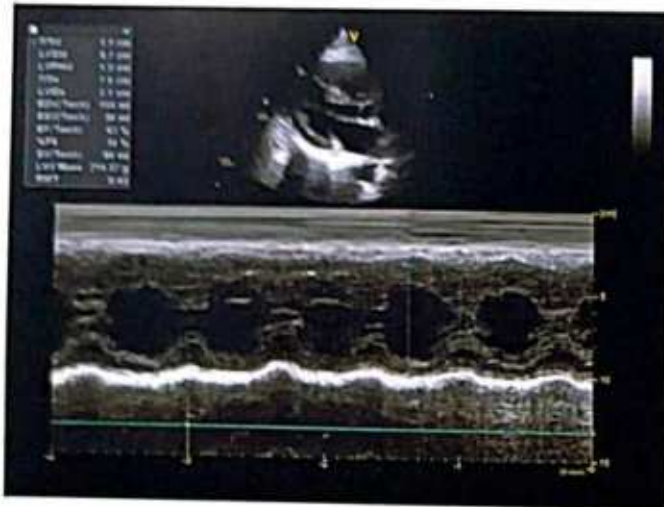



### REPORT

### ECHOCARDIOGRAPHY REPORT

Name: MRS SHIPRA SINGH

Age: 36

Sex:

Date: 23/03/2024

#### 2D & M-MODE MEASUREMENTS

LA Diam	3.1 cm
Ao Diam	3.1 cm
IVSd	1.1 cm
LVIDd	4.7 cm
LVPWd	1.0 cm
IVSs	1.6 cm
LVIDs	3.1 cm

#### 2D & M-MODE CALCULATIONS

EDV(Teich)	104 ml
ESV(Teich)	38 ml
EF(Teich)	63 %
%FS	34 %
SV(Teich)	66 ml
LVd Mass	219.37 g
RWT	0.43

#### MITRAL VALVE

MV E Vel	1.02 m/s
MV DecT	139 ms
MV Dec Slope	7.3 m/s <sup>2</sup>
MV A Vel	0.86 m/s
MV E/A Ratio	1.18

#### AORTIC VALVE

AV Vmax	1.33 m/s
AV maxPG	7.10 mmHg

#### TRICUSPID VALVE

PV Vmax	1.28 m/s
PV maxPG	6.60 mmHg

#### PULMONARY VALVE

#### COMMENTS:

- NORMAL SIZE CARDIAC CHAMBERS
- NO LVRWMA
- GOOD LV SYSTOLIC FUNCTION (EF-60%)
- NORMAL MITRAL INFLOW PATTERN
- NO MR, AR, NO TR, NO PAH
- IAS, IVS INTACT
- NO CLOT, PE
- IVC NORMAL

#### IMPRESSION:

- NORMAL ECHO STUDY

DR. S.H CHAVAN  
(CONSULTANT CARDIOLOGIST)

TECH. SIG



## RADIOLOGY REPORT

Reg. No.	39382	Ref. Dr.	SELF
Name	MRS SHIPRA SINGH	Study	USG WHOLE ABDOMEN
Age & Sex	36Y /F	Reporting Date	23.03.2024

### USG WHOLE ABDOMEN

- LIVER** : Liver is normal in size & shape. It appears bright in echotexture. No obvious focal lesion is seen. IHBR are not dilated.
- GALL BLADDER** : GB is well distended. No obvious calculus or mass lesion is seen. The wall thickness is normal.
- CBD** : CBD is normal in course & caliber.
- PV** : PV is normal in course & caliber.
- PANCREAS** : Pancreas is normal in size, shape & echotexture. Peripancreatic soft tissues appear normal. MPD is not dilated.
- SPLEEN** : Spleen is normal in shape, size & echotexture. It measures 10.5cm in size.
- KIDNEYS** : The right kidney measures 9.5 x 3.4cm. The left kidney measures 9.4 x 3.7cm. Both kidneys are normal in shape, size & position. The pelvicalyceal system is normal. Corticomedullary differentiation is maintained. No focal lesion is seen.
- URINARY BLADDER** : Urinary bladder is well distended. No obvious calculus or mass lesion is seen. The wall thickness is normal.
- UTERUS** : Uterus is normal in size, shape & echotexture. It measures 7.6 x 4 x 4.9cm. Endometrium is central and measures 6.9 mm.
- OVARIES** : The right ovary measures 3 x 1.5cm. The left ovary measures 2.3 x 1.5cm. Both ovaries are normal in shape, size & position.
- OTHERS** : No ascites or retroperitoneal lymphadenopathy is seen.
- IMPRESSION** :
  - Grade I diffuse fatty infiltration of liver.



**Dr. VAISHALI PATEL**  
MBBS, DNB (Radio-diagnosis)  
Consultant Radiologist



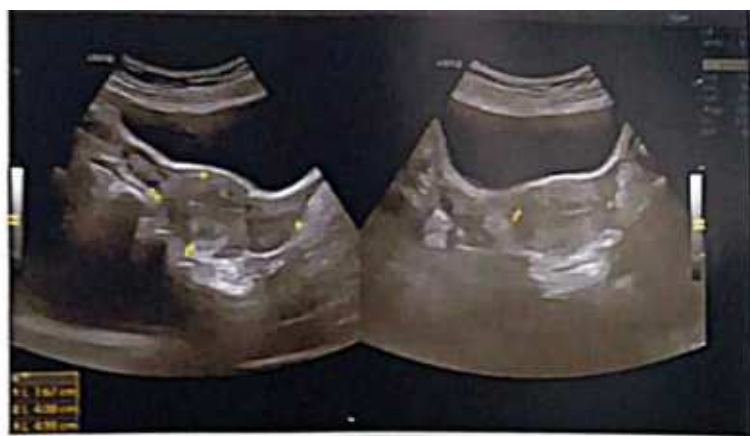
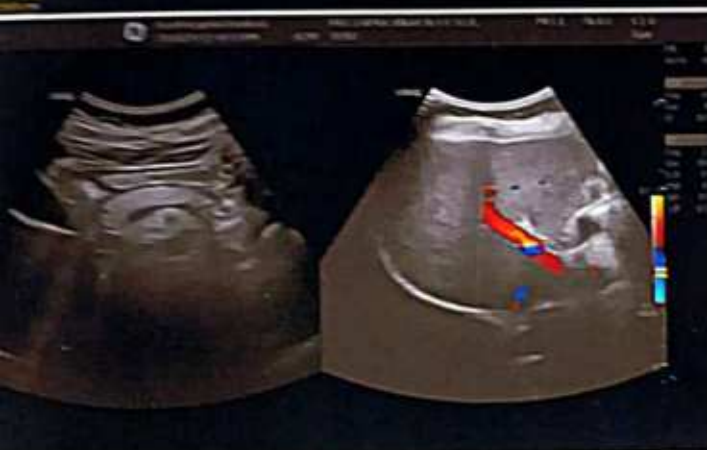

## RADIOLOGY REPORT

Patient Name :	MRS SHIPRA SINGH	Patient ID :	39382
Modality :	DX	Sex :	F
Age :	36Y	Study :	CXR
Reff. Dr. :	DR.SELF	Study Date :	23-03-2024

### X-RAY OF CHEST PA VIEW

#### Findings:

- No lung parenchymal lesion is seen.
- Both costo-phrenic angles are clear.
- Cardio thoracic ratio within normal limit.
- Both the hila are normal.
- Both domes of diaphragm are normal in shape and position.
- Trachea is at midline.

**IMPRESSION:** Skiagram does not reveal any abnormality.

*Clinical correlation and other investigation suggested if clinically indicated.*



**Dr. Preetam Debasish Panda**

**MD (Radio diagnosis)**

**Registration No. 12-46299**

Date 23-03-2024 Time 10-23-16



**Disclaimer:** - It is an online interpretation of medical imaging based on clinical data. All modern machines/ procedures have their own limitation. If there is any clinical discrepancy, this investigation may be repeated or reassessed by other tests. Patient's identification in online reporting is not established, so in no way can this report be utilized for any medico legal purpose.



**24 HOUR EMERGENCY**

© AHL/D/0070/13/February/24

**"KEEP THE REPORTS CAREFULLY AND BRING THEM ALONG DURING YOUR NEXT VISIT TO OUR HOSPITAL"**



MC-5939

**FINAL REPORT**

Name : MRS. SHIPRA SINGH  
Reg. No. : JAN23-39382  
Age / Sex : 36 Y 2 M 0 D / Female  
Doctor : Self-Walkin  
Pat. Type : Mediwheel



Collection Time : 23-03-2024 12:32:16  
Receiving Time : 23-03-2024 12:33:02  
Reporting Time : 23-03-2024 15:02:03  
Publish Time : 23-03-2024 3:12 pm

Test Name	Result	Flag	Unit	Reference Range
<b>Biochemistry</b>				
<b>Creatinine, Serum</b>				
<i>Method: Enzymatic</i>				
Creatinine, Serum	0.7		mg/dl	0.6-1.4
<i>Machine Name: XL640</i>				
<b>Uric Acid, Serum</b>				
<i>Method: Enzymatic</i>				
Uric Acid, Serum	2.8	L	mg/dl	3.4-7.0
<i>Machine Name: XL640</i>				
<b>Blood Urea Nitrogen (BUN)</b>				
<i>Method: Calculated</i>				
Blood Urea Nitrogen (BUN)	10.9		mg/dl	07-21
<i>Machine Name: XL640</i>				
<b>Fasting Blood Glucose, Plasma</b>				
<i>Method: GOD-POD</i>				
Fasting Blood Glucose, Plasma	119.5	H	mg/dl	70-110
<i>Machine Name: XL640</i>				
<b>LIPID PROFILE, SERUM</b>				
<i>Method: Spectrophotometry</i>				
Triglycerides (Enzymatic)	275.0	H	mg/dl	Normal: <150 Borderline-high: 150-199 High risk 200-499 Very high risk >500
Cholesterol, Total (CHOD/PAP)	213.0		mg/dl	<200 No risk 200-239 Moderate risk >240 High risk
VLDL Cholesterol (Calculated)	55	H	mg/dl	0-30
HDL Cholesterol (Enzymatic)	49.8	L	mg/dl	<40 High Risk ; >60 No Risk



DR N N SINGH  
MD (PATHOLOGY)

**Disclaimer of Laboratory Testing & Result Log**

(1) It is presumed that the test(s) performed are on the specimen(s) / Sample(s) belonging to the patient named or identified and the verification of the particulars have been carried out by the patient or his/her representative at the point of generation of the said specimen(s) / Sample(s). (2) Laboratory investigations are only tool to facilitate in arriving at diagnosis and should be clinically correlated. (3) Tests results are not valid for medico legal purposes. (4) Test requested might not be performed due to following Reason: (a) Specimen received is insufficient or inappropriate. (haemolysed/clotted/panic etc.) (b) Incorrect specimen type for requested test. (c) Specimen quality is unsatisfactory. (d) There is a discrepancy between the label on the specimen container and the Name on the test requisition form. (5) The Results of the Test May vary from lab and also from time to time for the same patient. (6) The results of a laboratory test are dependent on the quality of the sample as well as the assay technology. (7) In case of queries or unexpected test results please call at +91 9297862282, E-mail: lab@asarfi@gmail.com

**24 HOUR EMERGENCY**

© AHL/D/0066/4197/Jan/24

"KEEP THE REPORTS CAREFULLY AND BRING THEM ALONG DURING YOUR NEXT VISIT TO OUR HOSPITAL"



# ASARFI HOSPITAL LABORATORY

(A Unit of Asarfi Hospital Ltd.)  
Baramuni, Bishunpur Polytechnic, Dhanbad 828 130  
Ph. No.: 7800368800 / 9234081514



## FINAL REPORT

Name : MRS. SHIPRA SINGH  
Reg. No. : IAN23-39382  
Age / Sex : 36 Y 2 M 0 D / Female  
Doctor : Self-Walkin  
Pat. Type : Mediwheel



Collection Time : 23-03-2024 12:32:16  
Receiving Time : 23-03-2024 12:33:02  
Reporting Time : 23-03-2024 15:02:03  
Publish Time : 23-03-2024 3:12 pm

Test Name	Result	Flag	Unit	Reference Range
LDL Cholesterol (Calculated)	108.2	H	mg/dl	Optimum:<100 Above optimum: <130; Moderate risk:130-159; High risk:>160
Cholesterol Total : HDL Ratio (Calculated)	4.28		mg/dl	1.2-6.0
<b>GLYCOCYLATED HEMOGLOBIN (HbA1C), BLOOD</b>				
Method : HPLC / Nephelometry				
HbA1C	5.93		%	4.4-6.2
Estimated average glucose (eAG)	123.49		mg/dl	

Machine Name: BIO-RAD, D-10 / MISPA

### Interpretation:

HbA1c result is suggestive of at risk for Diabetes (Prediabetes)/ well controlled Diabetes in a known Diabetic.  
Note: Presence of Hemoglobin variants and/or conditions that affect red cell turnover must be considered, particularly when the HbA1C result does not correlate with the patient's blood glucose levels.

### FACTORS THAT INTERFERE WITH HbA1C | FACTORS THAT AFFECT INTERPRETATION | MEASUREMENT | OF HBA1C RESULTS |

Hemoglobin variants,elevated fetal | Any condition that shortens erythrocyte | hemoglobin (HbF) and chemically | survival or decreases mean erythrocyte | modified derivatives of hemoglobin | age (e.g.,recovery from acute blood loss, | (e.g. carbamylated Hb in patients | hemolytic anemia, HbSS, HbCC, and HbSC) | with renal failure) can affect the | will falsely lower HbA1c test results | accuracy of HbA1c measurements | regardless of the assay method used.Iron | deficiency anemia is associated with | higher HbA1c |



DR N N SINGH  
MD (PATHOLOGY)

#### Creption of Laboratory Testing & Reporting

(1) It is presumed that the test(s) performed are on the specimen(s) belonging to the patient named or identified and the verification of the particulars have been carried out by the patient or his/her representative at the point of generation of the said specimen(s)/ Sample(s)(2) Laboratory investigations are only tool to facilitate in arriving at diagnosis and should be clinically correlated. (3) Tests results are not valid for medico-legal Purposes. (4) Test requested might not be performed due to following Reason: (a)Specimen received is insufficient or inappropriate. (haemolysed/clotted/leptic etc.) (b)incorrect specimen type for requested test. (c)Specimen quality is unsatisfactory (d) There is a discrepancy between the label on the specimen container and the Name on the test requisition form. (5) The Results of the Test May vary from lab and also from time to time for the same patient. (6) The results of a laboratory test are dependent on the quality of the sample as well as the assay technology. (7) In case of queries or unexpected test results please call at +91 9297862282. Email:labasarfi@gmail.com

24 HOUR EMERGENCY

© AHL/D/0066/4197/Jan/24

"KEEP THE REPORTS CAREFULLY AND BRING THEM ALONG DURING YOUR NEXT VISIT TO OUR HOSPITAL"



# ASARFI HOSPITAL LABORATORY

(A Unit of Asarfi Hospital Ltd.)  
Baramuri, Bishunpur Polytechnic, Dhanbad 828 130  
Ph. No.: 7808368888, 9234681514



## FINAL REPORT

Name : MRS. SHIPRA SINGH  
Reg. No. : JAN23-39382  
Age / Sex : 36 Y 2 M 0 D / Female  
Doctor : Self-Walkin  
Pat. Type : Mediwheel



Collection Time : 23-03-2024 10:42:15  
Receiving Time : 23-03-2024 10:43:02  
Reporting Time : 23-03-2024 16:18:38  
Publish Time : 25-03-2024 10:53 am

Test Name	Result	Flag	Unit	Reference Range
Glucose, PP Method : GOD-POD				
Glucose, PP	155.9	H	mg/dl	70-140

Note: Additional tests available for Diabetic control are Glycated Hemoglobin (HbA1c), Fructosamine



DR N N SINGH  
MD (PATHOLOGY)

**Important Information for Patients and Doctors:**  
(1) It is presumed that the test(s) performed are on the specimen(s) / Sample(s) belonging to the patient named or identified and the verification of the particulars have been carried out by the patient or his/her representative at the point of generation of the said specimen(s) / Sample(s). (2) Laboratory investigations are only tool to facilitate in arriving at diagnosis and should be clinically correlated. (3) Tests results are not valid for medico legal Purposes. (4) Test requested might not be performed due to following Reason: (a) Specimen received is insufficient or inappropriate. (haemolysed/clotted/lipemic etc.) (b) Incorrect specimen type for requested test. (c) Specimen quality is unsatisfactory. (d) There is a discrepancy between the label on the specimen container and the Name on the test requisition form. (5) The Results of the Test May vary from lab and also from time to time for the same patient. (6) The results of a laboratory test are dependent on the quality of the sample as well as the assay technology. (7) In case of queries or unexpected test results please call at +91 9297862282. Email: labasarfi@gmail.com

**24 HOUR EMERGENCY**

© AHL/D/0066/4197/Jan/24

"KEEP THE REPORTS CAREFULLY AND BRING THEM ALONG DURING YOUR NEXT VISIT TO OUR HOSPITAL"



MC-0029

FINAL REPORT

Name : MRS. SHIPRA SINGH  
Reg. No. : JAN23-39382  
Age / Sex : 36 Y 2 M 0 D / Female  
Doctor : Self-Walkin  
Pat. Type : Mediwheel



Collection Time : 23-03-2024 12:32:16  
Receiving Time : 23-03-2024 12:33:02  
Reporting Time : 23-03-2024 15:02:03  
Publish Time : 23-03-2024 3:12 pm

Test Name	Result	Flag	Unit	Reference Range
<b>Liver Function Test (LFT)</b>				
<i>Method</i> : Spectrophotometry				
<i>Machine Name</i> : XL-640				
Bilirubin Total (Diazo)	0.6		mg/dl	0.3-1.2
Bilirubin Direct (Diazo)	0.2		mg/dl	0.00-0.2
Bilirubin Indirect (Calculated)	0.4		mg/dl	0.00-1.0
SGPT (IFCC without PDP)	21.6		U/L	7-50
SGOT (IFCC without PDP)	21.8		U/L	5-45
Alkaline Phosphate (PNP AMP Kinetic)	267.5		U/L	70-306
GGT (Enzymatic)	14.5		U/L	0-55
Protein Total (Biuret)	6.6		g/dl	6.4-8.3
Albumin (BCG)	4.4		g/dl	3.5-5.2
Globulin (Calculated)	2.2	L	g/dl	2.3-3.5
A : G Ratio (Calculated)	2			0.8-2.0



DR N N SINGH  
MD (PATHOLOGY)

\*This document is not valid for medico-legal purposes. (1) It is presumed that the test(s) performed are on the specimen(s) / sample(s) belonging to the patient named or identified and the verification of the particulars have been carried out or neither representative at the point of generation of the said specimen(s) / sample(s). (2) Laboratory investigations are only to facilitate arriving at diagnosis and should be clinically correlated. (3) Tests results are not valid for medico-legal purposes. (4) Test requested might not be performed due to following Reason: (a) Specimen received is insufficient or inappropriate. (b) Analytical/technical/physic etc. (c) Incorrect specimen type for requested test. (c) Specimen quality is unsatisfactory. (d) There is a discrepancy between the label on the specimen container and the Name on the test requisition form. (5) The Results of the Test May vary from lab and also from time to time for the same patient. (6) The results of a laboratory test are dependent on the quality of the sample as well as the assay technology. (7) In case of queries or unexpected test results please call at +91 9297862282, Email: labasarfi@gmail.com

24 HOUR EMERGENCY

© AHL/D/0066/4197/Jan/24

"KEEP THE REPORTS CAREFULLY AND BRING THEM ALONG DURING YOUR NEXT VISIT TO OUR HOSPITAL"



# ASARFI HOSPITAL LABORATORY

(A Unit of Asarfi Hospital Ltd.)

Baramuri, Bishunpur P.O., Dhanbad 828 130  
Ph. No.: 780836888 9234681514



MC-5939

## FINAL REPORT

Name : MRS. SHIPRA SINGH  
Reg. No. : JAN23-39382  
Age / Sex : 36 Y 2 M 0 D / Female  
Doctor : Self-Walkin  
Pat. Type : Mediwheel



Collection Time : 23-03-2024 12:32:16  
Receiving Time : 23-03-2024 12:33:02  
Reporting Time : 23-03-2024 15:02:03  
Publish Time : 23-03-2024 3:12 pm

Test Name	Result	Flag	Unit	Reference Range
-----------	--------	------	------	-----------------

### Clinical Pathology



DR N N SINGH  
MD (PATHOLOGY)

#### Disclaimer of Laboratory Test(s) & Reporting

(1) It is presumed that the test(s) performed are on the specimen(s) / Sample(s) belonging to the patient named or identified and the verification of the particulars have been carried out by the collector or tester representative at the point of generation of the said specimen(s) / Sample(s). (2) Laboratory investigations are only tool to facilitate in arriving at diagnosis and should be clinically correlated. (3) Tests results are not valid for medico-legal purposes. (4) Test requested might not be performed due to following Reason: (a) Specimen received is insufficient or inappropriate. (b) Specimen received is not of the requested type. (c) Specimen quality is unsatisfactory. (d) There is a discrepancy between the label on the specimen container and the Name on the test requisition form. (5) The Results of the Test May vary from lab and also from time to time for the same patient. (6) The results of a laboratory test are dependent on the quality of the sample as well as the assay technology. (7) In case of queries or unexpected test results please call at +91 9297862282, Email-labasarfi@gmail.com

**24 HOUR EMERGENCY**

© AHL/D/0066/4197/Jan/24

"KEEP THE REPORTS CAREFULLY AND BRING THEM ALONG DURING YOUR NEXT VISIT TO OUR HOSPITAL"



MC-5939

**FINAL REPORT**

Name : MRS. SHIPRA SINGH  
Reg. No. : JAN23-39382  
Age / Sex : 36 Y 2 M 0 D / Female  
Doctor : Self-Walkin  
Pat. Type : Mediwheel



Collection Time : 23-03-2024 12:32:16  
Receiving Time : 23-03-2024 12:33:02  
Reporting Time : 23-03-2024 15:02:03  
Publish Time : 23-03-2024 3:12 pm

Test Name	Result	Flag	Unit	Reference Range
<b>Routine Urine Examination; Urine</b>				
Method: Microscopic		Machine Name: Microscope		
Leukocytes	NEGATIVE			
Appearance	CLEAR			
Colour	STRAW			
Volume	25		ml.	
Protiens	NEGATIVE			
Glucose	NEGATIVE			
PH	6.5			
Specific Gravity	1.005			
Bilirubin	NEGATIVE			
Ketone Bodies	NEGATIVE			
Bile Salts	XX			
Bile Pigments	XX			
Nitrite	NEGATIVE			
Pus Cells	1-2		/hpf.	
Epithelial Cells	1-2		/hpf.	
R.B.C.	NIL		/hpf.	
Casts	NOT SEEN		/hpf.	



**DR N N SINGH**  
MD (PATHOLOGY)

**Condition of Laboratory Testing & Reporting**

(1) It is presumed that the test(s) performed are for the purpose of diagnosis, belonging to the patient named or identified and the verification of the particulars have been carried out by the lab or his/her representative at the point of generation of the said specimen(s)/ Sample(s)(2) Laboratory investigations are only tool to facilitate in arriving at diagnosis and should be clinically correlated (3) Tests results are not valid for medico legal Purposes (4) Test requested might not be performed due to following Reason: (a)Specimen received is insufficient or inappropriate. (haemolysed/clotted/leptic etc.) (b)incorrect specimen type for requested test. (c)Specimen quality is unsatisfactory (d) There is a discrepancy between the label on the specimen container and the Name on the test requisition form. (5) The Results of the Test May vary from lab and also from time to time for the same patient. (6) The results of a laboratory test are dependent on the quality of the sample as well as the assay technology. (7) In case of queries or unexpected test results please call at +91 9297862252, Email-labasarfi@gmail.com

**24 HOUR EMERGENCY**

© AHL/D/0066/4197/Jan/24

**"KEEP THE REPORTS CAREFULLY AND BRING THEM ALONG DURING YOUR NEXT VISIT TO OUR HOSPITAL"**





**FINAL REPORT**

Name : MRS. SHIPRA SINGH  
Reg. No. : JAN23-39382  
Age / Sex : 36 Y 2 M 0 D / Female  
Doctor : Self-Walkin  
Pat. Type : Mediwheel



Collection Time : 23-03-2024 12:32:16  
Receiving Time : 23-03-2024 12:33:02  
Reporting Time : 23-03-2024 15:02:03  
Publish Time : 23-03-2024 3:12 pm

Test Name	Result	Flag	Unit	Reference Range
Crystals	NOT SEEN		/hpf.	
others	NOT SEEN		.	
<b>Protein:Creatinine Ratio; Urine</b>				
<i>Method</i> : Immunoturbidimetry, Spectrophotome				
Protein	81.0		mg/L	
Creatinine	39.3		mg/dl	
PCR	2.06		mg/g	0-0.5



  
**DR N N SINGH**  
MD (PATHOLOGY)

**Conditions of Laboratory Testing & Reporting**

(1) It is presumed that the test(s) performed are on the specimen(s) / Sample(s) belonging to the patient named or identified and the verification of the particulars have been carried out by the patient or his/her representative at the point of generation of the said specimen(s) / Sample(s). (2) Laboratory investigations are only tool to facilitate in arriving at diagnosis and should be clinically correlated. (3) Tests results are not valid for medico-legal Purposes. (4) Test requested might not be performed due to following Reason: (a) Specimen received is insufficient or inappropriate (haemolysed/clotted/epemic etc.) (b) incorrect specimen type for requested test. (c) Specimen quality is unsatisfactory. (d) There is a discrepancy between the label on the specimen container and the Name on the test requisition form. (5) The Results of the Test May vary from lab and also from time to time for the same patient. (6) The results of a laboratory test are dependent on the quality of the sample as well as the assay technology. (7) In case of queries or unexpected test results please call at +91 9297652282, Email: labasarfi@gmail.com

**24 HOUR EMERGENCY**

© AHL/D/0066/4197/Jan/24

**"KEEP THE REPORTS CAREFULLY AND BRING THEM ALONG DURING YOUR NEXT VISIT TO OUR HOSPITAL"**



# ASARFI HOSPITAL LABORATORY

(A Unit of Asarfi Hospital Ltd.)

Baramuri, Bishunpur Polytechnic, Dhanbad 828 130  
Ph. No.: 7808368888, 78083234681514



## FINAL REPORT

Name : MRS. SHIPRA SINGH  
Reg. No. : JAN23-39382  
Age / Sex : 36 Y 2 M 0 D / Female  
Doctor : Self-Walkin  
Pat. Type : Mediwheel



Collection Time : 23-03-2024 12:32:16  
Receiving Time : 23-03-2024 12:33:02  
Reporting Time : 27-03-2024 11:05:20  
Publish Time : 27-03-2024 12:13 pm

Test Name	Result	Flag	Unit	Reference Range
-----------	--------	------	------	-----------------

### Microbiology

#### Culture & Sensitivity (Urine)

Method : vitek 2 compact

Machine Name: vitek 2 compact

Organism Isolated

NO GROWTH OF ANY ORGANISM

#### Note:

In view of developing antibiotics resistance in India, it is advisable to use antibiotics belonging to Group B & C only if the patient is resistant to antibiotics.

\* Instrument used Bact/Alert 3D 60 & vitek 2 compact.



DR N N SINGH  
MD (PATHOLOGY)

**Disclaimer for Medico-Legal purposes:**  
(1) It is presumed that the test(s) performed are on the specimen(s) / Sample(s) belonging to the patient named or identified and the verification of the particulars have been taken by the patient or his/her representative at the point of generation of the said specimen(s) / Sample(s). (2) Laboratory investigations are only tool to facilitate in arriving at diagnosis and should be clinically correlated. (3) Tests results are not valid for medico legal Purposes. (4) Test requested might not be performed due to following Reason: (a) Specimen received is insufficient or inappropriate. (b) incorrect specimen type for requested test. (c) Specimen quality is unsatisfactory. (d) There is a discrepancy between the label on the specimen container and the Name on the test requisition form. (5) The Results of the Test May vary from lab and also from time to time for the same patient. (6) The results of a laboratory test are dependent on the quality of the sample as well as the assay technology. (7) In case of queries or unexpected test results please call at +91 9297862282, Email: labasarfi@gmail.com

**24 HOUR EMERGENCY**

© AHL/D/0066/4197/Jan/24

"KEEP THE REPORTS CAREFULLY AND BRING THEM ALONG DURING YOUR NEXT VISIT TO OUR HOSPITAL"



MC-5939

**FINAL REPORT**

Name : MRS. SHIPRA SINGH  
Reg. No. : JAN23-39382  
Age / Sex : 36 Y 2 M 0 D / Female  
Doctor : Self-Walkin  
Pat. Type : Mediwheel



Collection Time : 23-03-2024 12:32:16  
Receiving Time : 23-03-2024 12:33:02  
Reporting Time : 23-03-2024 15:02:03  
Publish Time : 23-03-2024 3:12 pm

Test Name	Result	Flag	Unit	Reference Range
<b>Haematology</b>				
<b>BLOOD GROUP, ABO &amp; RH TYPING</b>				
<i>Method: Agglutination</i>				
ABO GROUP	B	.		0-0
RH TYPING	POSITIVE	.		0-0
<b>ESR (Erythrocyte Sedimentaion Rate)</b>				
<i>Method: Westergren</i>				
ESR	15	H	mm/hr	0-10

Machine Name: VES-MATIC 20



  
**DR N N SINGH**  
MD (PATHOLOGY)

**Condition of Laboratory Testing & Reporting**

(1) It is presumed that the analysis performed is for the specimen(s) belonging to the patient named or identified and the verification of the particulars have been carried out or not or whether (2) It is presumed that the analysis performed is for the specimen(s) belonging to the patient named or identified and the verification of the particulars have been carried out or not or whether (3) Tests results are representative at the point of generation of the said specimen(s)/ Sample(s)(2) Laboratory investigations are only tool to facilitate in arriving at diagnosis and should be clinically correlated. (3) Tests results are not valid for medico legal Purposes. (4) Test requested might not be performed due to following Reason: (a)Specimen received is insufficient or inappropriate. (haemolysed/iced/bedspenic etc.) (b)Incorrect specimen type for requested test. (c)Specimen quality is unsatisfactory (d) There is a discrepancy between the label on the specimen container and the Name on the test request form. (5) The Results of the Test May vary from lab and also from time to time for the same patient. (6) The results of a laboratory test are dependent on the quality of the sample as well as the assay technology. (7) In case of queries or unexpected test results please call at +91 9297862282, Email-labasarfi@gmail.com

**24 HOUR EMERGENCY**

© AHL/D/0068/4197/Jan/24

**"KEEP THE REPORTS CAREFULLY AND BRING THEM ALONG DURING YOUR NEXT VISIT TO OUR HOSPITAL"**



**FINAL REPORT**

Name : MRS. SHIPRA SINGH  
Reg. No. : JAN23-39382  
Age / Sex : 36 Y 2 M 0 D / Female  
Doctor : Self-Walkin  
Pat. Type : Mediwheel



Collection Time : 23-03-2024 12:32:16  
Receiving Time : 23-03-2024 12:33:02  
Reporting Time : 23-03-2024 15:02:03  
Publish Time : 23-03-2024 3:12 pm

Test Name	Result	Flag	Unit	Reference Range
<b>Nature of Material:</b> EDTA Blood Sample				
<b>Complete Blood Count (CBC)</b>				
<b>Method:</b> Electronical Impedence		<b>Machine Name:</b> Sysmex 6 part		
Hemoglobin (Photometry)	11.1	L	g/dl	13-18
PCV (Calculated)	35.1	L	%	40-50
MCH (Calculated)	27.5		Pg	27-31
MCHC (Calculated)	31.6		g/dl	31.5-35.5
Red Cell Distribution Width (RDW) (Electrical Impedence)	14.1	H	%	11.6-14
Total Leukocyte Count (TLC) (Electrical Impedence)	5,400		/cu-mm	4000-11000
RBC Count (Electrical Impedence)	4.01	L	million/mm3	4.5-5.5
Mean Carpuscular Volume (MCV) (Electrical Impedence)	87.5		fL	83-101
Platelet Count (Electrical impedence)	1.80		lakhs/cumm	1.5-4.5
Neutrophils (VCS Technology)	67		%	55-75
Lymphocytes (VCS Technology)	27		%	15-30
Eosinophils (VCS Technology)	02		%	1-6
Monocytes (VCS Technology)	04		%	2-10
Basophils (VCS Technology)	00		%	0-1



**DR N N SINGH**  
MD (PATHOLOGY)

**Guidelines of Laboratory Testing & Reporting**

(1) It is presumed that the test(s) performed are on the specimen(s) /Sample(s) belonging to the patient named or identified and the verification of the particulars have been carried out by the patient or his/her representative at the point of generation of the said specimen(s)/ Sample(s)(2) Laboratory investigations are only tool to facilitate in arriving at diagnosis and should be clinically correlated. (3) Tests results are not valid for medico legal Purposes. (4) Test requested might not be performed due to following Reason: (a)Specimen received is insufficient or inappropriate. (haemolysed/clotted/serum, etc.) (b)Incorrect specimen type for requested test. (c)Specimen quality is unsatisfactory. (d) There is a discrepancy between the label on the specimen container and the Name on the test requisition form. (5) The Results of the Test May vary from lab and also from time to time for the same patient. (6) The results of a laboratory test are dependent on the quality of the sample as well as the assay technology. (7) In case of queries or unexpected test results please call at +91 9297852282, Email-labasarfi@gmail.com



**FINAL REPORT**

Name : MRS. SHIPRA SINGH  
Reg. No. : JAN23-39382  
Age / Sex : 36 Y 2 M 0 D / Female  
Doctor : Self-Walkin  
Pat. Type : Mediwheel



Collection Time : 23-03-2024 12:32:16  
Receiving Time : 23-03-2024 12:33:02  
Reporting Time : 23-03-2024 15:02:03  
Publish Time : 23-03-2024 3:12 pm

Test Name	Result	Flag	Unit	Reference Range
-----------	--------	------	------	-----------------

**Immunology and Serology**

**THYROID PROFILE, TOTAL, SERUM**

Method: ECLIA

Machine Name: Vitros ECI

T3, Total	1.27		ng/ml	0.8-2.0
T4, Total	6.43		µg/dL	5.10-14.10
TSH (Ultrasensitive)	5.97	H	mIU/mL	0.27-4.2

**Interpretation:**

1. TSH levels are subject to circadian variation, reaching peak levels between 2 - 4.a.m. and at a minimum between 6-10 pm . The variation is of the order of 50% . hence time of the day has influence on the measured serum TSH concentrations.
2. Alteration in concentration of Thyroid hormone binding protein can profoundly affect Total T3 and/or Total T4 levels especially in pregnancy and in patients on steroid therapy.
3. Unbound fraction ( Free,T4 /Free,T3) of thyroid hormone is biologically active form and correlate more closely with clinical status of the patient than total T4/T3 concentration
4. Values <0.03 uIU/mL need to be clinically correlated due to presence of a rare TSH variant in some individuals.



DR N N SINGH  
MD (PATHOLOGY)

**Condition of Laboratory Testing & Reporting**

(1) All specimens are the property of Asarfi Hospital Limited and the verification of the particulars have been carried out by the patient or his/her representative at the point of generation of the said specimen(s)/ Sample(s)(2) Laboratory investigations are only tool to facilitate in arriving at diagnosis and should be clinically correlated. (3) Tests results are not valid for medico legal Purposes. (4) Test requested might not be performed due to following Reason: (a)Specimen received is insufficient or inappropriate. (haemolysed/clotted/serum etc.) (b)Incorrect specimen type for requested test. (c)Specimen quality is unsatisfactory (d) There is a discrepancy between the label on the specimen container and the Name on the test requisition form. (5) The Results of the Test May vary from lab and also from time to time for the same patient. (6) The results of a laboratory test are dependent on the quality of the sample as well as the assay technology (7) In case of queries or unexpected test results please call at +91 9297862282, Email:tabasarfi@gmail.com

**24 HOUR EMERGENCY**

© AHL/D/0066/4197/Jan/24

"KEEP THE REPORTS CAREFULLY AND BRING THEM ALONG DURING YOUR NEXT VISIT TO OUR HOSPITAL"

# नयनश्री नेत्रालय

(A Unit of Asarfi Hospital Limited)

Baramuri, Bishunpur Polytechnic, Dhanbad - 828 130 (Jharkhand)  
7707013096, 7808368888 | www.asarfihospital.com, info@asarfihospital.com

PHC

Reg No. 39382

## PRESCRIPTION FOR GLASS

Date: 23/03/24

Name: MRS SHIPRA SONUW

Age: 36 Gender: M  F

	RIGHT EYE				LEFT EYE			
	D SPH	D CYL	AXIS	VISION	D SPH	D CYL	AXIS	VISION
FOR DISTANCE VISION								
ADD FOR NEAR VISION								

Lens : White / Photo Chromic / Tinted/ Kryptok / Executive / Bifocal / CR 39

P.D/-

m.m. For DV

m.m. For NV

Remarks : Constant use/ Distance use / Near use

Refractionist

AHL/D/079/13/October/23

efly for routine check up

VA < G/B < N/B / under  
N/B / under  
N/B / under  
N/B / under  
N/B / under  
N/B / under  
N/B / under  
N/B / under  
N/B / under  
N/B / under

Adv  
① R/A con.

pt. treated at outside @ 02 months  
ago, report not available  
N/B - by outlay used time  
N/B - for Nystagmus @ 10y.  
N/B - was.



→ 1.3.2/14