

③ B00

भारत सरकार
GOVERNMENT OF INDIA

चन्दन कुमार
Chandan Kumar
जन्म तिथि/ DOB: 01/08/1978
पुरुष / MALE

2412 5687 8495

आधार-आम आदमी का अधिकार



Chandan Kumar
Male 45Years

ID: 03

02-04-2024 11:14:38 AM

Diagnosis Information:
Sinus Arrhythmia

HR : 61 bpm
P : 94 ms
PR : 148 ms
QRS : 84 ms
QT/QTc : 372/377 ms
P/QRS/T : 21/6/26 °
RV5/SV1 : 1.038/0.795 mV

Ref-Phys. :
Report Confirmed by:

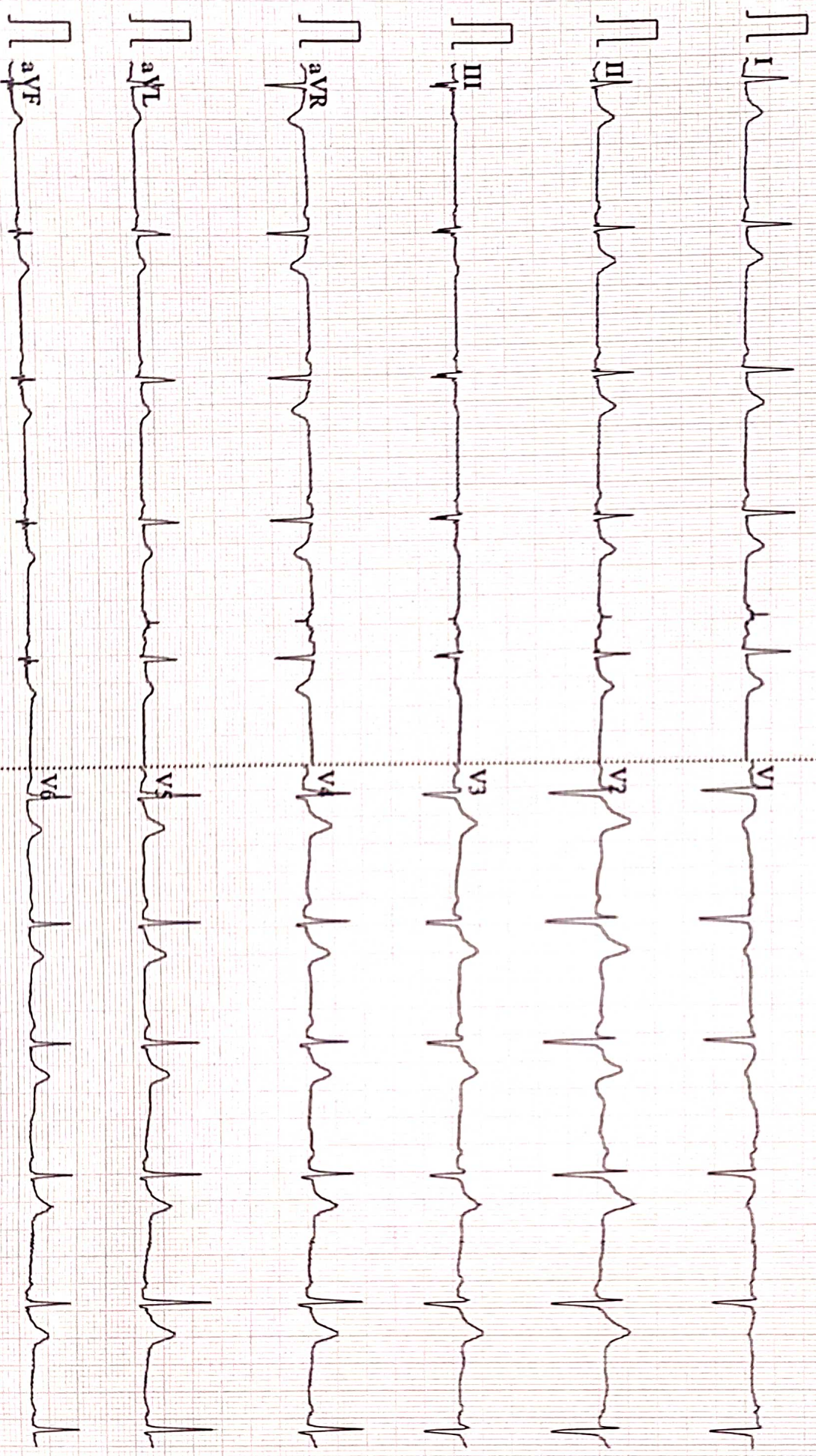

0.05 mV, 500 Hz AC 50 25mm/s 10mm/mV 2=5.0s V61 V2.2 SEMIP VI.81 DAIGNOSTIC



Name :- Mr. Chandan Kumar
Refd by :- Corp.

Age/Sex:-46Yrs/M
Date :-02/04/24

Thanks for referral.

REPORT OF USG OF WHOLE ABDOMEN

- Liver** :- Mild enlarged in size(14.5cm) with normal echotexture. No focal or diffuse lesion is seen. IHBR are not dilated. PV is normal in course and calibre with echofree lumen.
- G. Bladder** :- It is normal in shape, size & position. It is echofree & shows no evidence of calculus, mass or sludge.
- CBD** :- It is normal in calibre & is echofree.
- Pancreas** :- Normal in shape, size & echotexture. No evidence of parenchymal / ductal calcification is seen. No definite peripancreatic collection is seen.
- Spleen** :- Normal in size(9.1 cm) with normal echotexture. No focal lesion is seen. No evidence of varices is noticed.
- Kidneys** :- Both kidneys are normal in shape, size & position. Sinus as well as cortical echoes are normal. No evidence of calculus, space occupying lesion or hydronephrosis is seen.
Right Kidney measures 8.5cm and Left Kidney measures 8.4cm.
- Ureters** :- Ureters are not dilated.
- U. Bladder**:- It is echofree. No evidence of calculus, mass or diverticulum is seen.
- Prostate** :- Normal in size (19.6cc)& echotexture.
- Others** :- No pleural effusion, No ascites, No lymphadenopathy seen.
No free subphrenic / basal pleural space collection is seen.

IMPRESSION:-

*Mild Hepatomegaly.
Otherwise Normal scan.*

Dr. U. Kumar
MBBS, MD (Radio-Diagnosis)
Consultant Radiologist

AAROGYAM DIAGNOSTICS
PATNA

Report



(GEM212170906)(R)Kardic by Allengers

2663 / CHANDAN KUMAR / 45 Yrs / M / 161 Cms / 72 Kg Date: 02-Apr-2024 Technician : MD SAQUIB NEHAL

Stage	Time	Duration	Belt Speed (mph)	Elevation	METs	Rate	% THR Achieved	BP	RPP	PVC	Comments
Supine	00:02	0:01	00.0	00.0	01.0	78	45 %	110/70	085	00	
Standing	00:10	0:01	00.0	00.0	01.0	74	42 %	110/70	081	00	
HV	00:15	0:01	00.0	00.0	01.0	081	46 %	110/70	089	00	
Warm Up	00:22	0:01	01.0	00.0	01.0	070	40 %	110/70	077	00	
ExStart	00:29	0:06	01.7	10.0	01.1	097	55 %	110/70	106	00	
BRUCE/ Stage 1	03:29	3:00	01.7	10.0	04.7	098	56 %	115/75	112	00	
BRUCE/ Stage 2	06:29	3:00	02.5	12.0	07.1	119	68 %	120/80	142	00	
BRUCE/ Stage 3	09:29	3:00	03.4	14.0	10.2	148	85 %	125/85	185	00	
PeakEx	09:35	0:07	01.1	00.0	10.3	152	87 %	125/85	190	00	
Recovery	10:34	1:00	01.1	00.0	04.3	112	64 %	125/85	140	00	
Recovery	11:34	2:00	01.1	00.0	01.0	106	61 %	120/80	127	00	
Recovery	12:42	3:07	01.1	00.0	01.0	099	57 %	115/75	113	00	

Findings :

Exercise Time : 09:07
Max HR Attained : 184 bpm 105% of Target 175
Max BP Attained : (Sys) 125/85
Max WorkLoad Attained : 10.3 Good response to induced stress
Max ST Dep Lead & Value : III & -1.0 mm in Stage 3 mm
Test End Reasons : Test Complete

Report :

AAROGYAM DIAGNOSTICS

Supine



2663 / CHANDAN KUMAR / 45 Yrs / M / 161 Cms / 72 Kg / HR : 78

Date: 02-Apr-2024 11:42:35 AM METS: 1.0/ 78 bpm 44% of THR BP: 110/70 mmHg Raw ECG/ BLC On/ Notch On/ HF 0.05 Hz/LF 100 Hz

ExTime: 00:02 0.0 mph, 0.0%

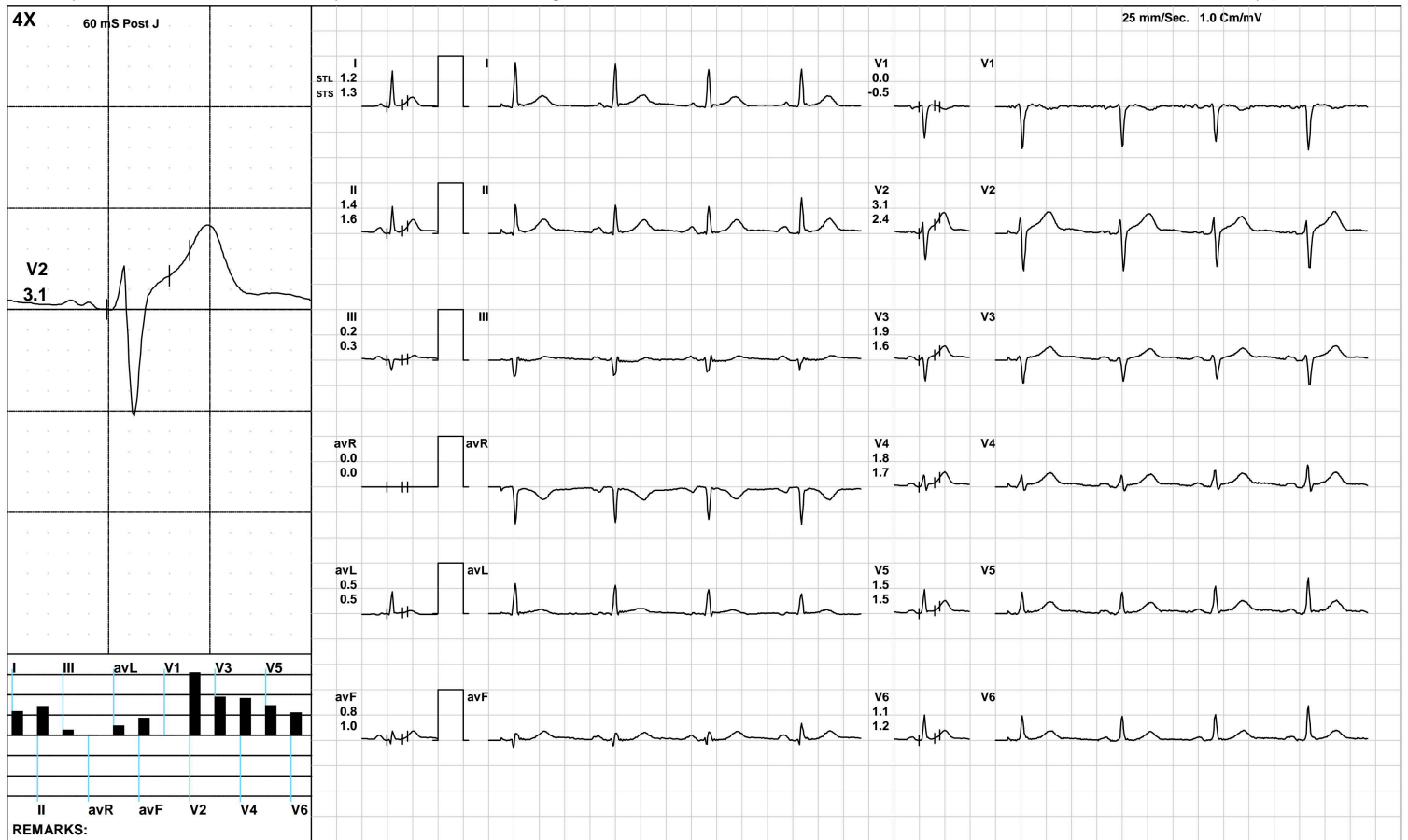

(GEM212170906)(R)Kardic by Allengers

AAROGYAM DIAGNOSTICS

Standing



2663 / CHANDAN KUMAR / 45 Yrs / M / 161 Cms / 72 Kg / HR : 74

Date: 02-Apr-2024 11:42:35 AM METS: 1.0/ 74 bpm 42% of THR BP: 110/70 mmHg Raw ECG/ BLC On/ Notch On/ HF 0.05 Hz/LF 100 Hz

ExTime: 00:10 0.0 mph, 0.0%

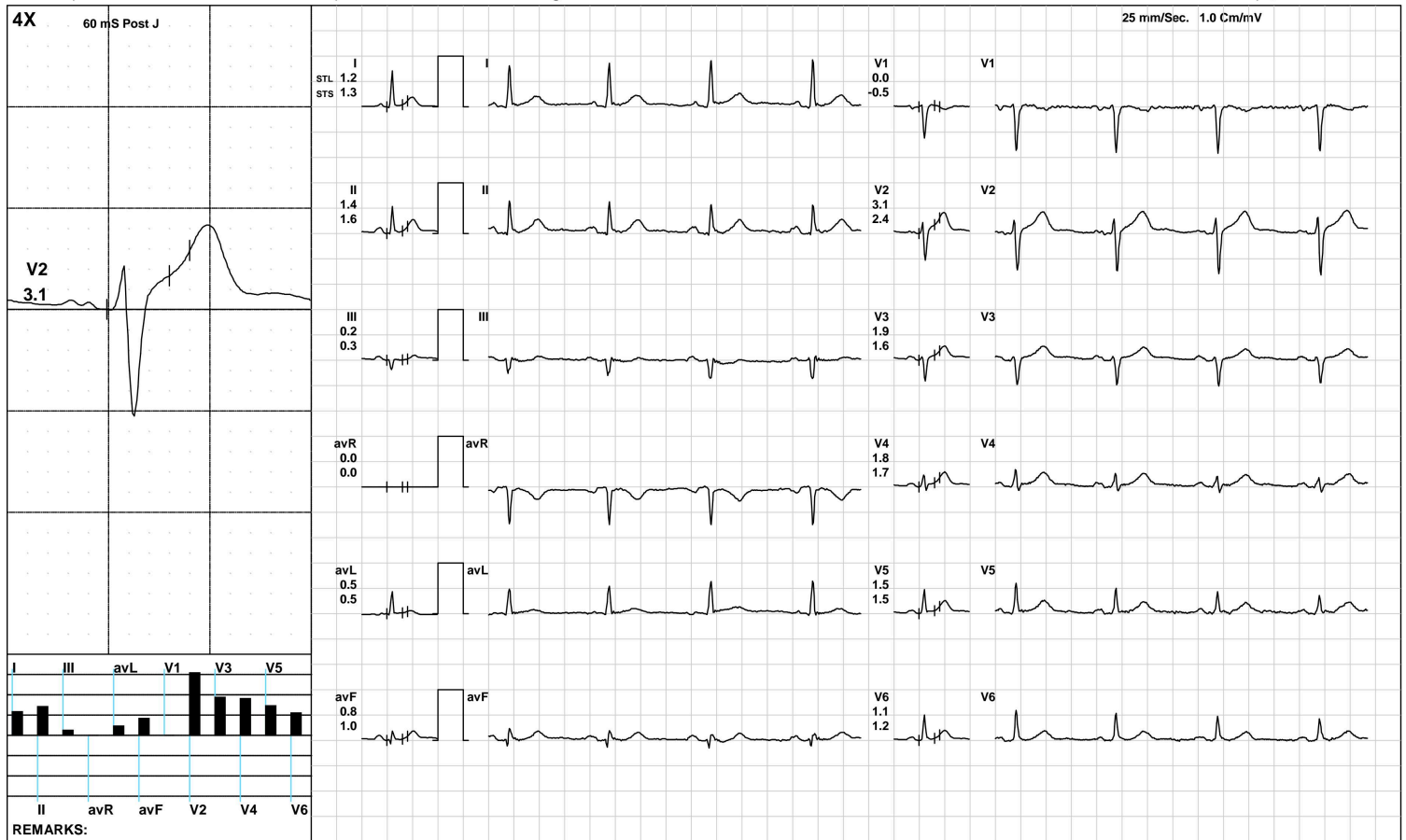

(GEM212170906)(R)Kardic by Allengers

AAROGYAM DIAGNOSTICS

HV



2663 / CHANDAN KUMAR / 45 Yrs / M / 161 Cms / 72 Kg / HR : 81

Date: 02-Apr-2024 11:42:35 AM METS: 1.0/ 81 bpm 46% of THR BP: 110/70 mmHg Raw ECG/ BLC On/ Notch On/ HF 0.05 Hz/LF 100 Hz

ExTime: 00:15 0.0 mph, 0.0%

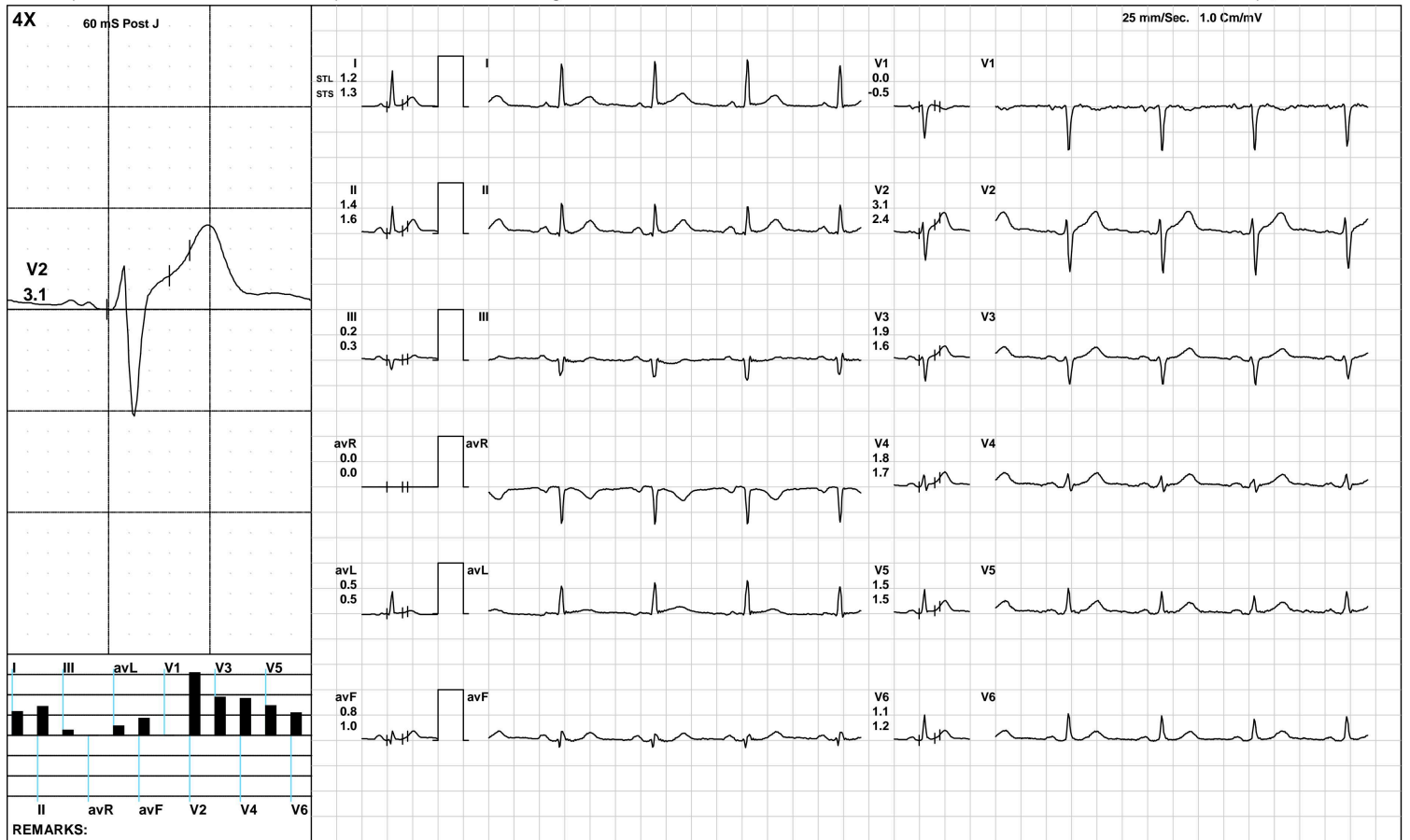

(GEM212170906)(R)Kardic by Allengers

AAROGYAM DIAGNOSTICS

Warm Up



2663 / CHANDAN KUMAR / 45 Yrs / M / 161 Cms / 72 Kg / HR : 70

Date: 02-Apr-2024 11:42:35 AM METS: 1.0/ 70 bpm 40% of THR BP: 110/70 mmHg Raw ECG/ BLC On/ Notch On/ HF 0.05 Hz/LF 100 Hz

ExTime: 00:22 1.0 mph, 0.0%

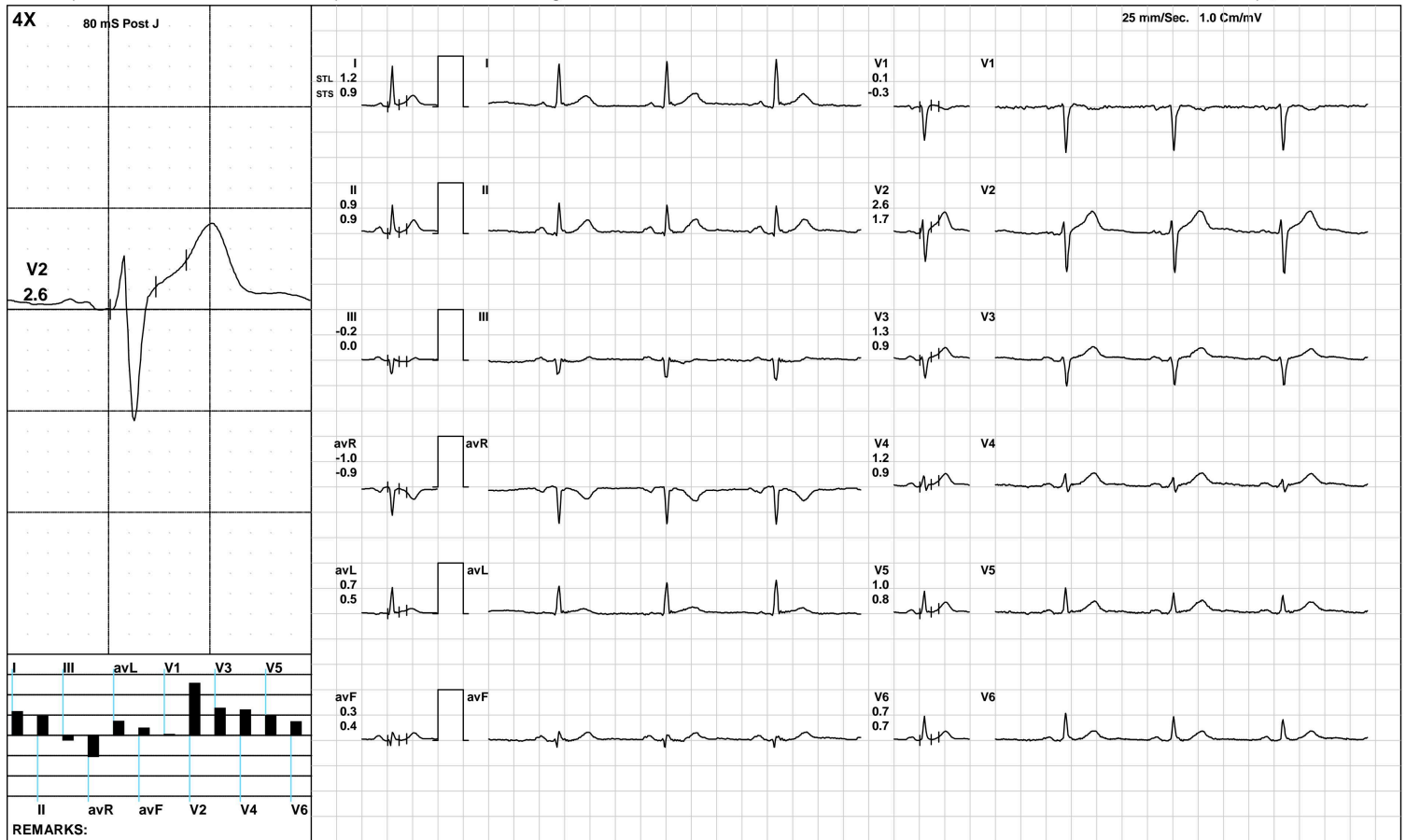

(GEM212170906)(R)Kardic by Allengers

AAROGYAM DIAGNOSTICS

ExStart



2663 / CHANDAN KUMAR / 45 Yrs / M / 161 Cms / 72 Kg / HR : 97

Date: 02-Apr-2024 11:42:35 AM METS: 1.1/ 97 bpm 55% of THR BP: 110/70 mmHg Raw ECG/ BLC On/ Notch On/ HF 0.05 Hz/LF 100 Hz

ExTime: 00:06 1.7 mph, 10.0%

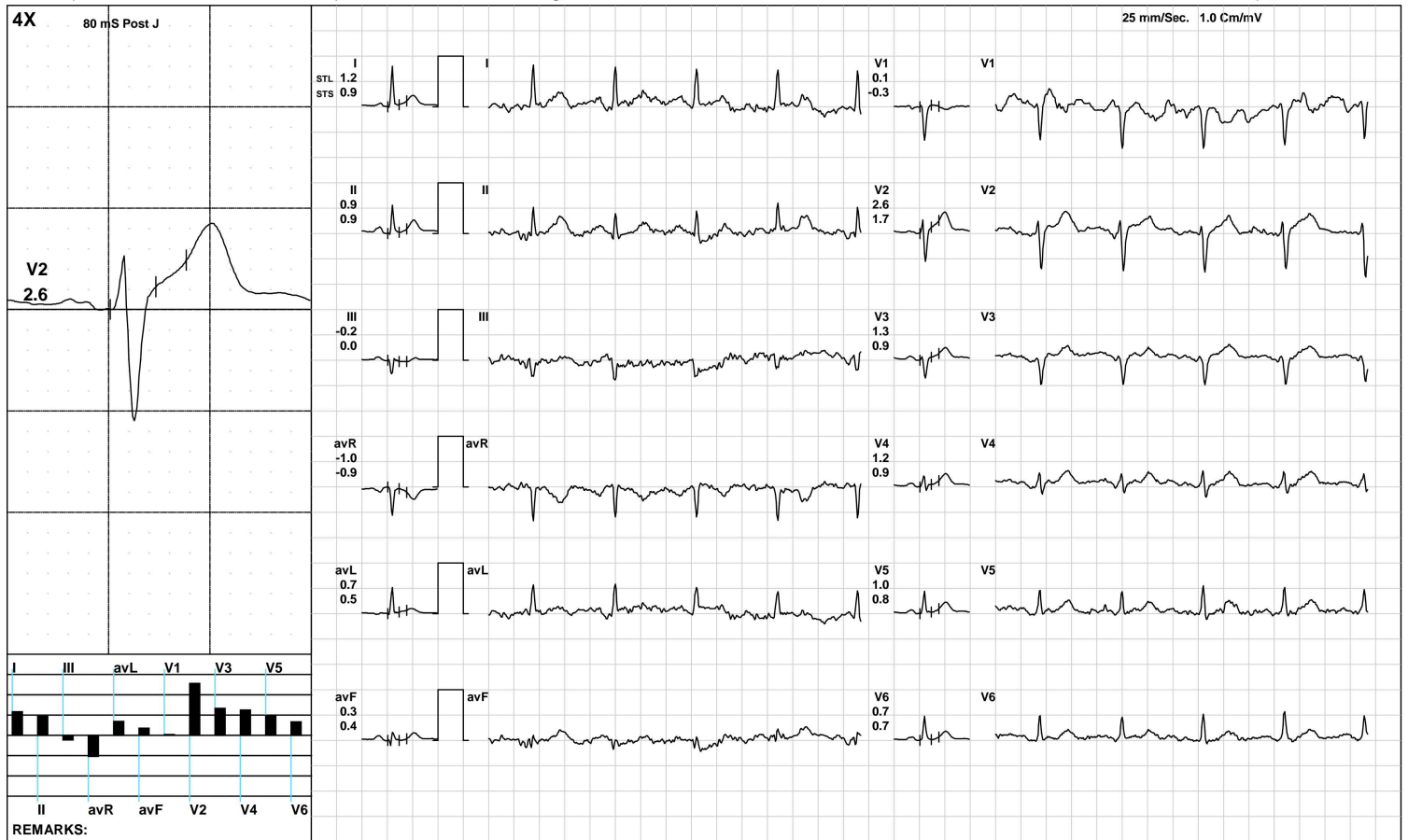

(GEM212170906)(R)Kardic by Allengers

AAROGYAM DIAGNOSTICS

BRUCE:/Stage 1(3:00)



2663 / CHANDAN KUMAR / 45 Yrs / M / 161 Cms / 72 Kg / HR : 98

Date: 02-Apr-2024 11:42:35 AM METS: 4.7/ 98 bpm 56% of THR BP: 115/75 mmHg Raw ECG/ BLC On/ Notch On/ HF 0.05 Hz/LF 100 Hz

ExTime: 03:00 1.7 mph, 10.0%

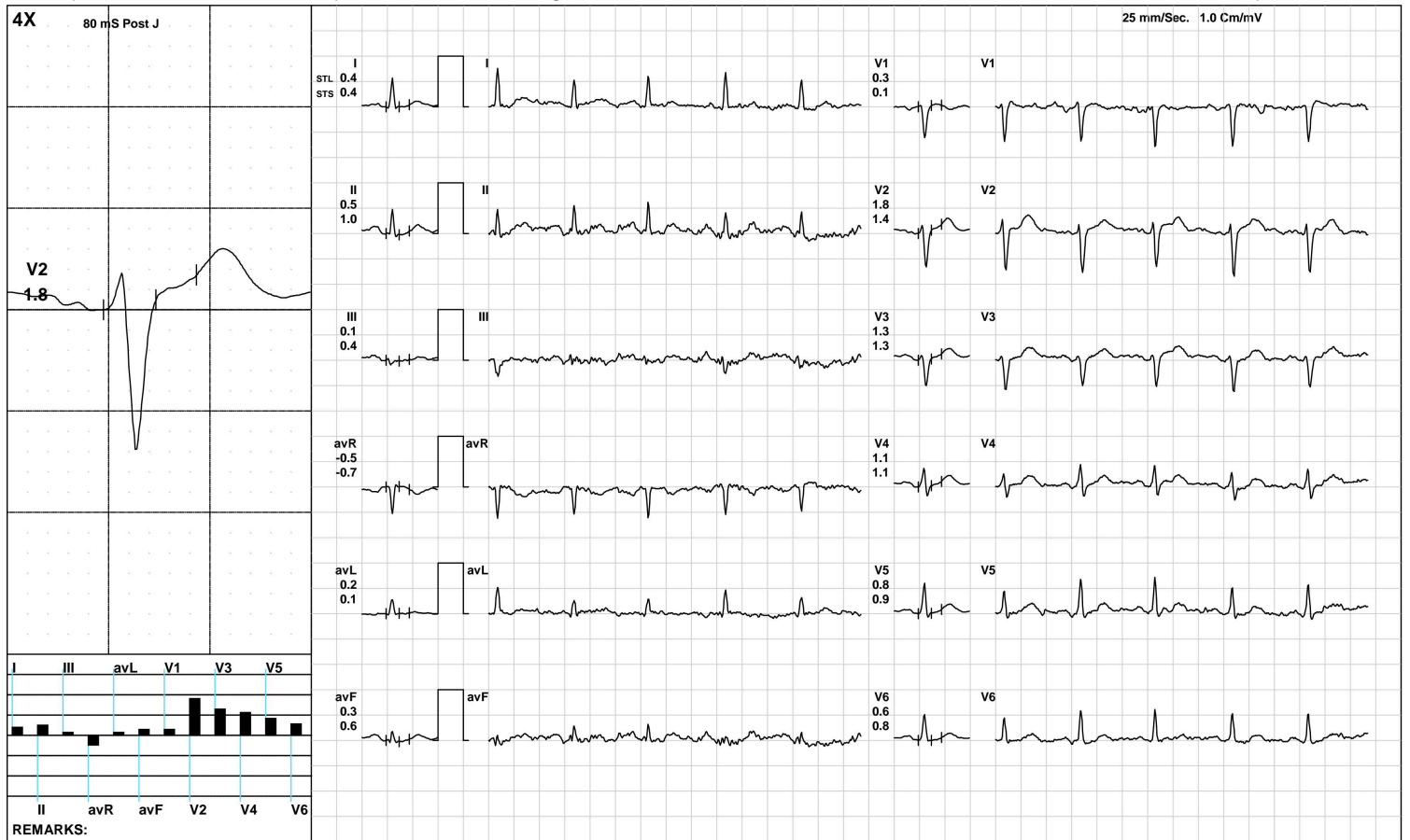

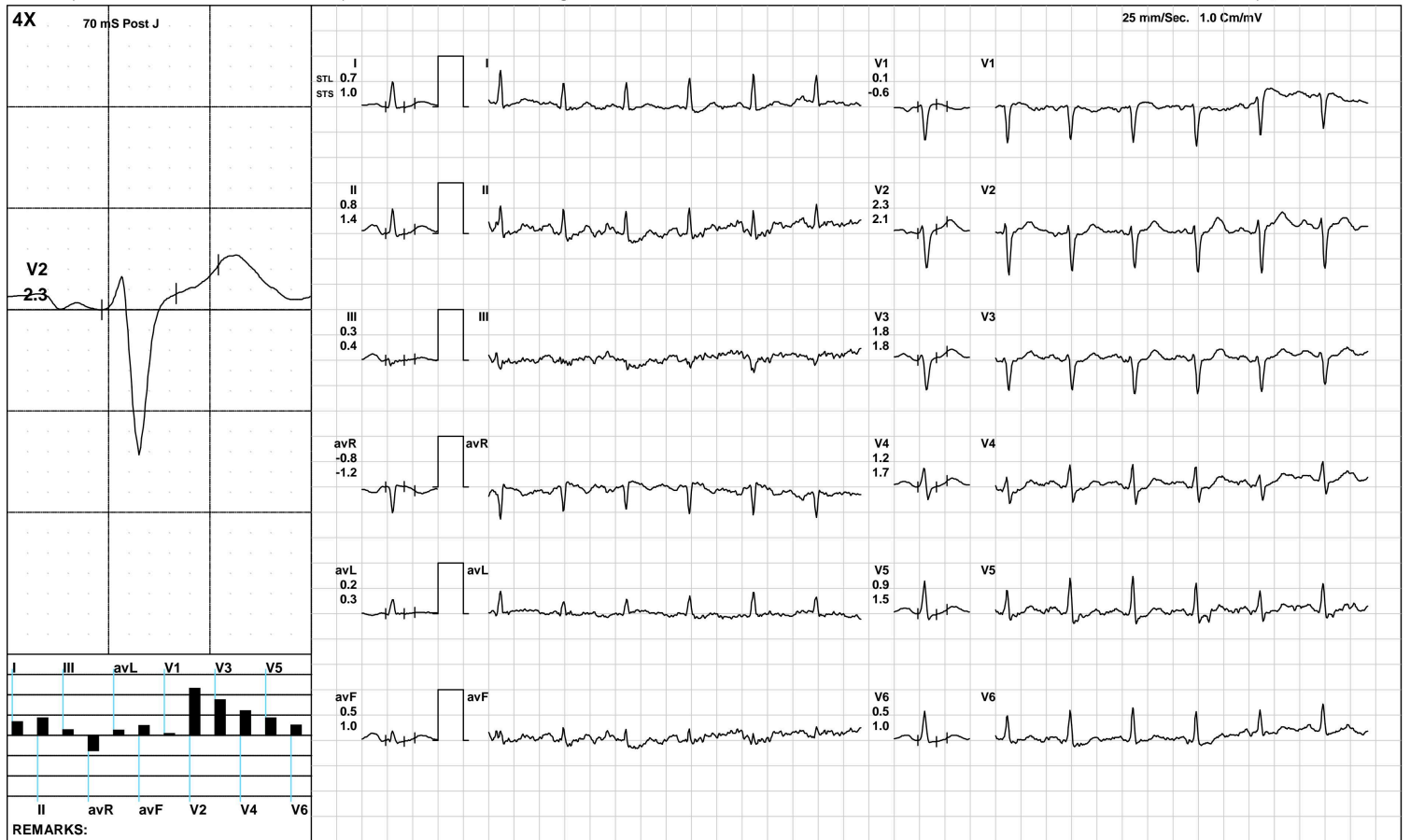



2663 / CHANDAN KUMAR / 45 Yrs / M / 161 Cms / 72 Kg / HR : 148

Date: 02-Apr-2024 11:42:35 AM METS: 10.2/ 148 bpm 84% of THR BP: 125/85 mmHg Raw ECG/ BLC On/ Notch On/ HF 0.05 Hz/LF 100 Hz

ExTime: 09:00 3.4 mph, 14.0%

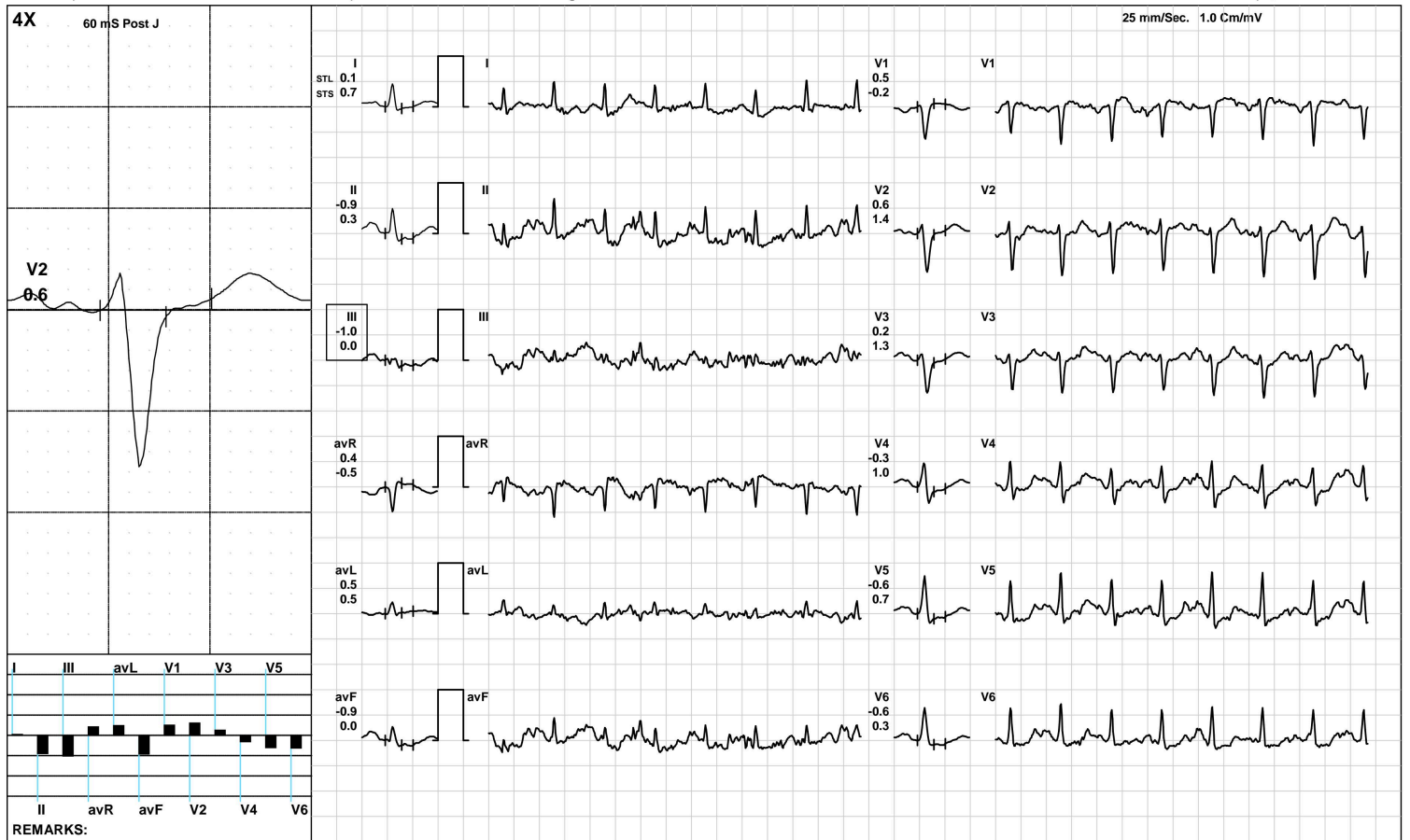

AAROGYAM DIAGNOSTICS

PeakEx



2663 / CHANDAN KUMAR / 45 Yrs / M / 161 Cms / 72 Kg / HR : 152

Date: 02-Apr-2024 11:42:35 AM METS: 10.3/ 152 bpm 86% of THR BP: 125/85 mmHg Raw ECG/ BLC On/ Notch On/ HF 0.05 Hz/LF 100 Hz

ExTime: 09:07 1.1 mph, 0.0%

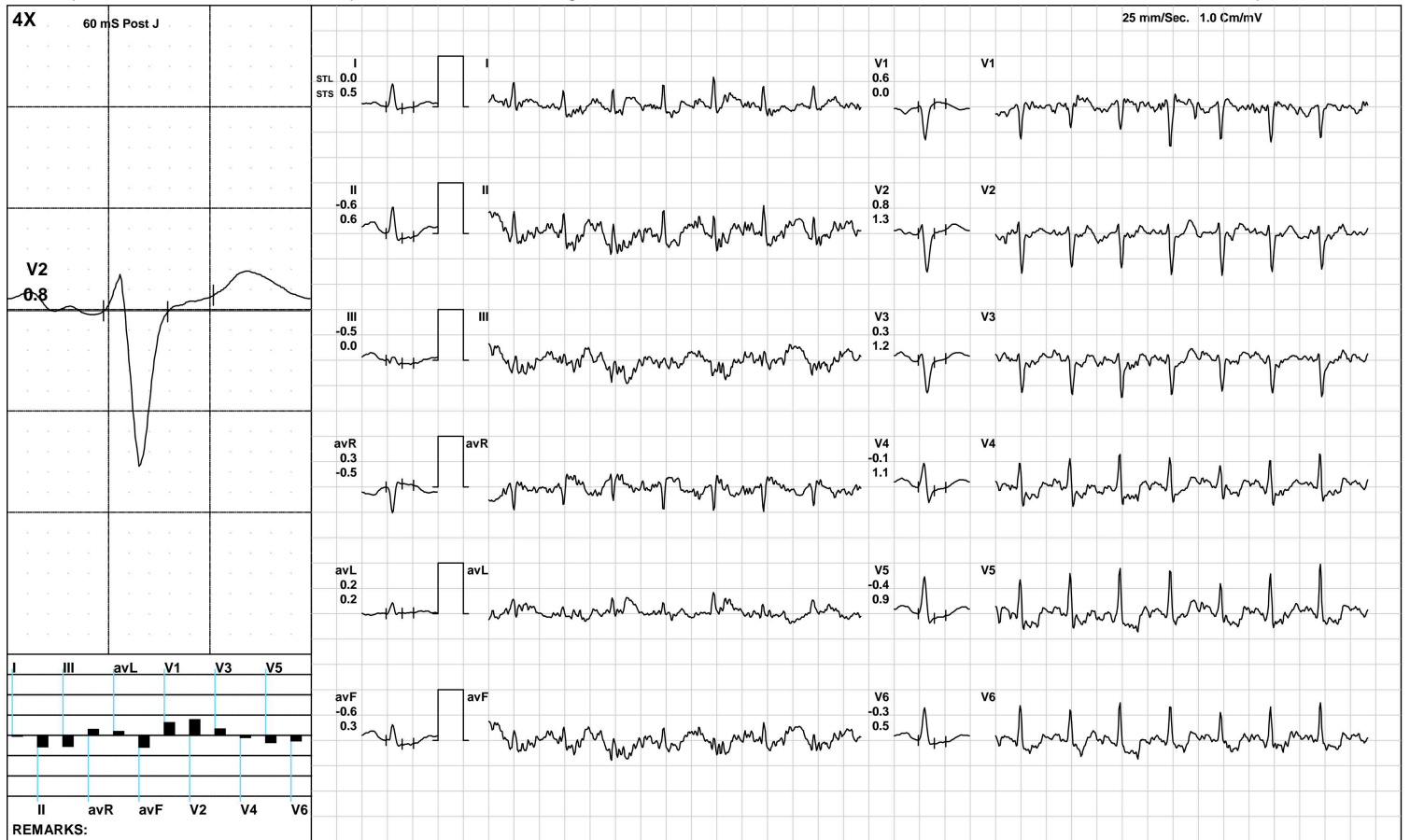

(GEM212170906)(R)Kardic by Allengers

AAROGYAM DIAGNOSTICS

Recovery(1:00)



2663 / CHANDAN KUMAR / 45 Yrs / M / 161 Cms / 72 Kg / HR : 112

Date: 02-Apr-2024 11:42:35 AM METS: 4.3/ 112 bpm 64% of THR BP: 125/85 mmHg Raw ECG/ BLC On/ Notch On/ HF 0.05 Hz/LF 100 Hz

ExTime: 09:07 1.1 mph, 0.0%

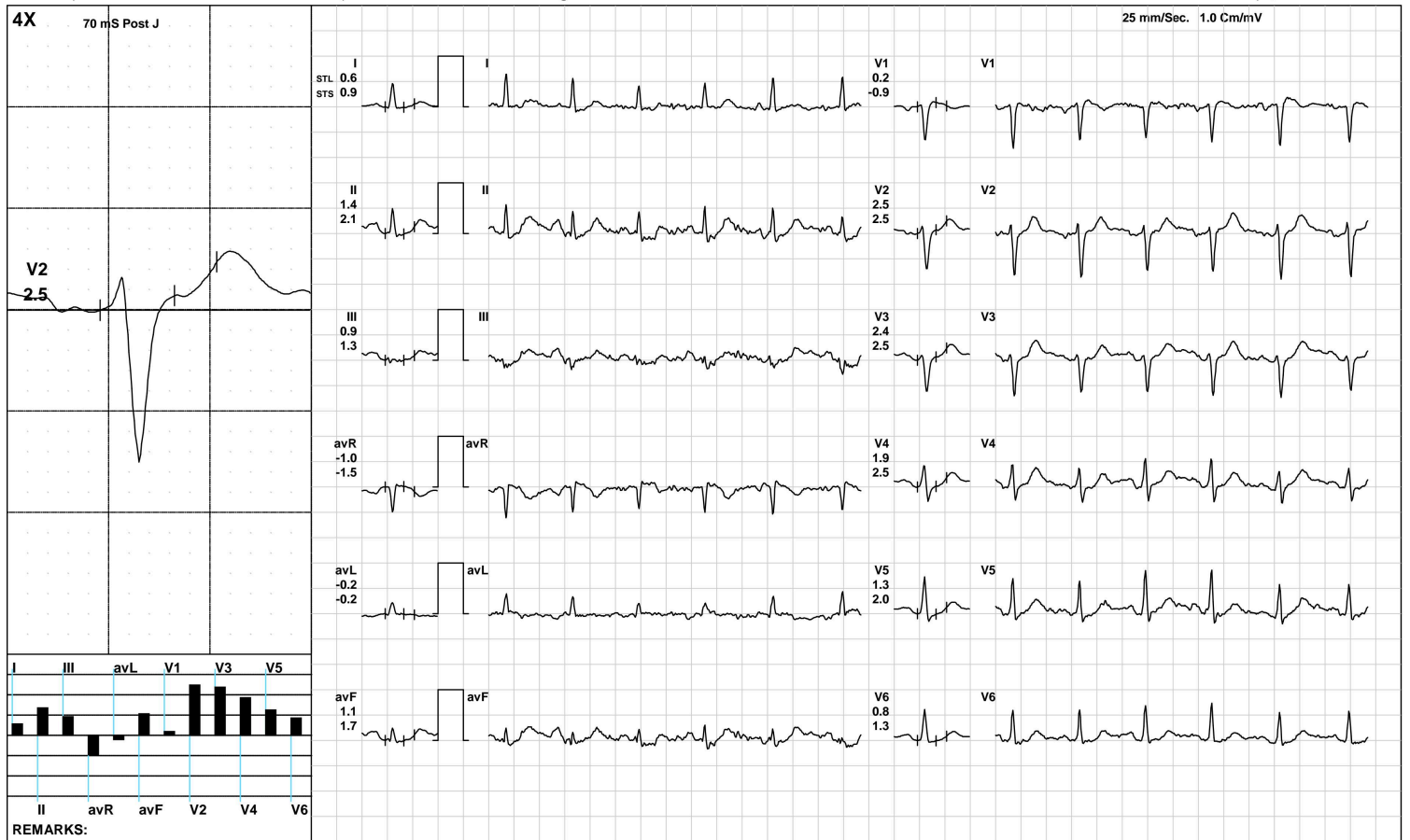

(GEM212170906)(R)Kardic by Allengers

AAROGYAM DIAGNOSTICS

Recovery(2:00)



2663 / CHANDAN KUMAR / 45 Yrs / M / 161 Cms / 72 Kg / HR : 106

Date: 02-Apr-2024 11:42:35 AM METS: 1.0/ 106 bpm 60% of THR BP: 120/80 mmHg Raw ECG/ BLC On/ Notch On/ HF 0.05 Hz/LF 100 Hz

ExTime: 09:07 1.1 mph, 0.0%

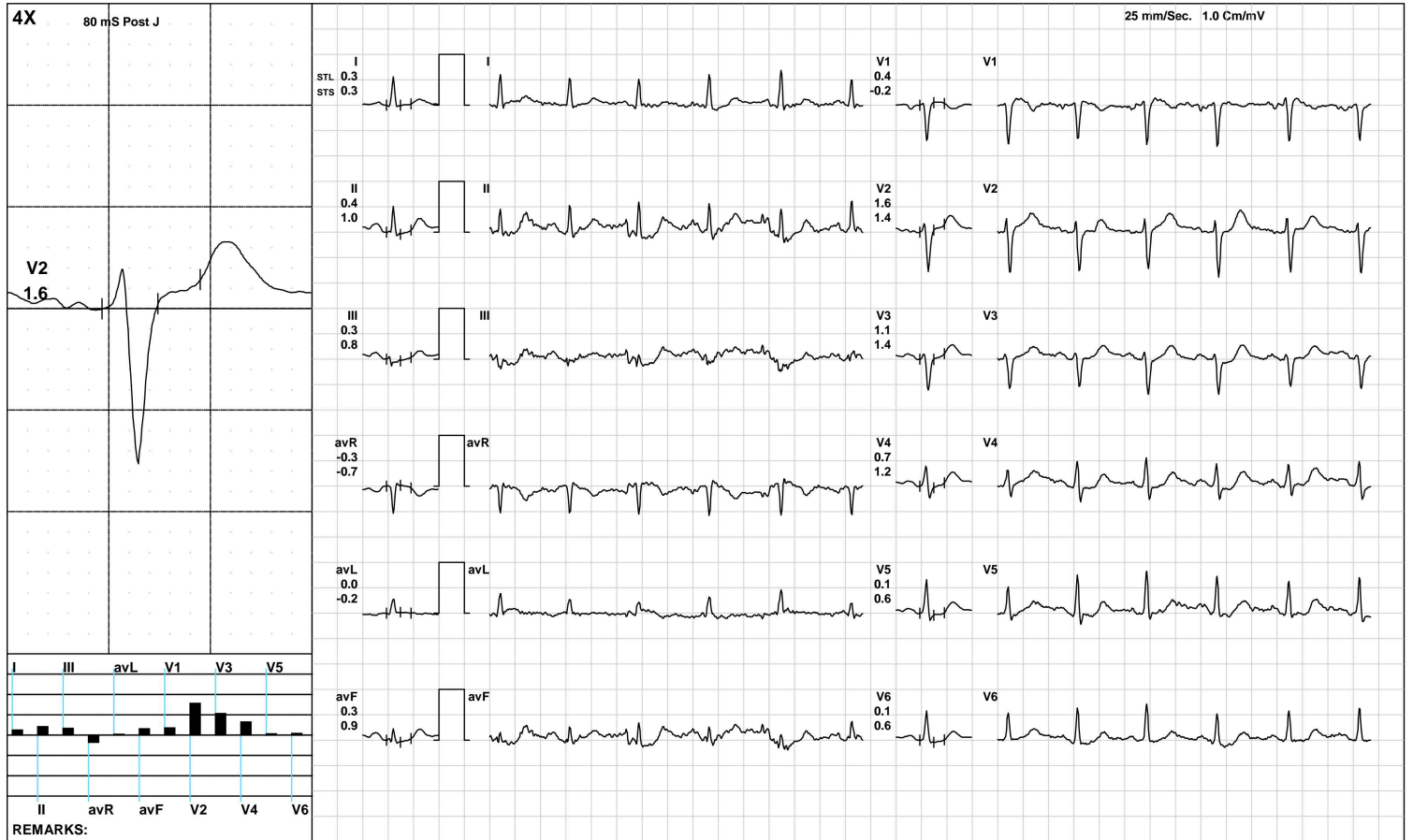

(GEM212170906)(R)Kardic by Allengers

AAROGYAM DIAGNOSTICS

Recovery(3:07)



2663 / CHANDAN KUMAR / 45 Yrs / M / 161 Cms / 72 Kg / HR : 99

Date: 02-Apr-2024 11:42:35 AM METS: 1.0/ 99 bpm 56% of THR BP: 115/75 mmHg Raw ECG/ BLC On/ Notch On/ HF 0.05 Hz/LF 100 Hz

ExTime: 09:07 1.1 mph, 0.0%

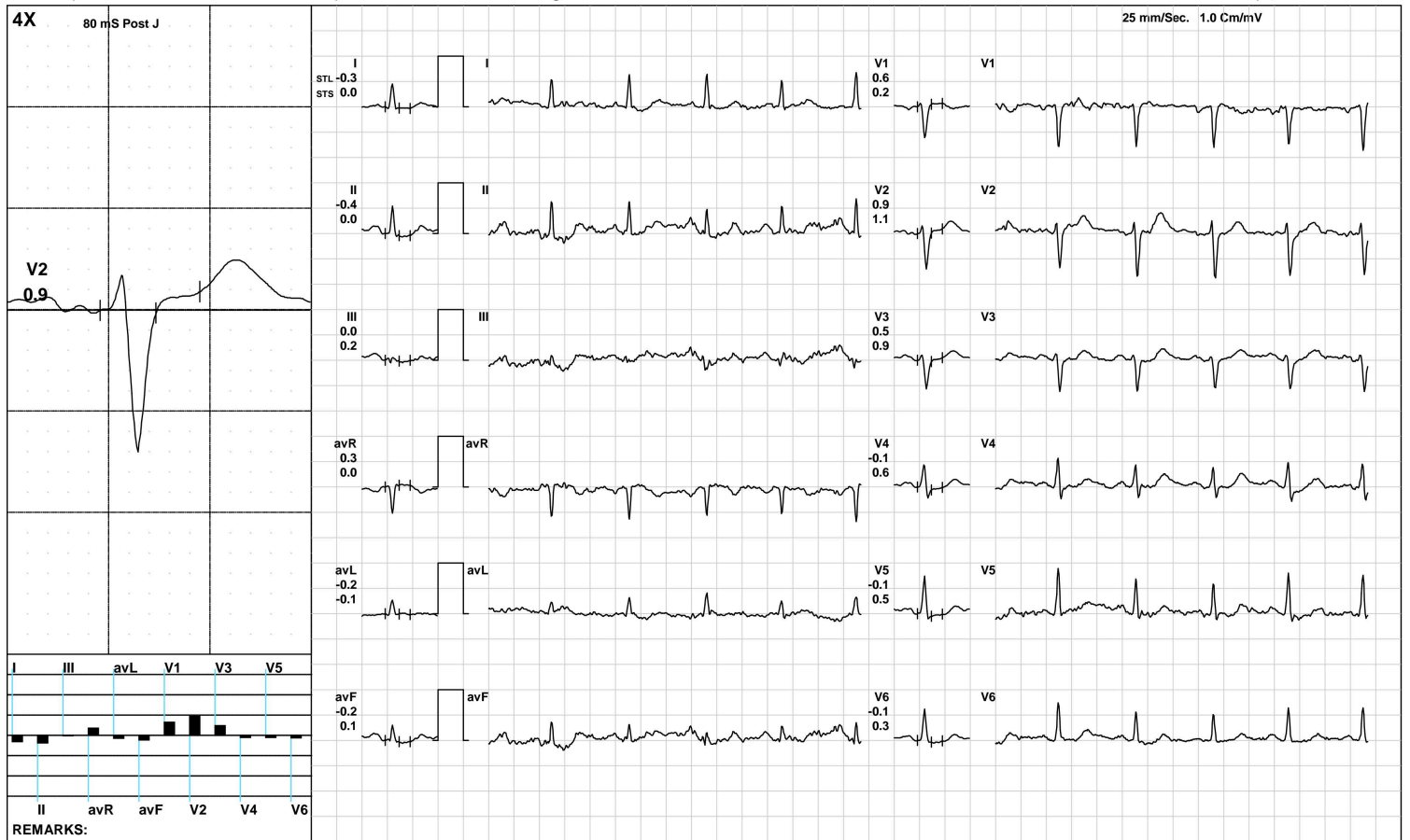

(GEM212170906)(R)Kardic by Allengers

AAROGYAM DIAGNOSTICS

ST Measurements



2663 / CHANDAN KUMAR / 45 Yrs / M / 161 Cms / 72 Kg / HR : 77

Date: 02-Apr-2024 11:42:35 AM

Protocol : BRUCE/

	I	II	III	avR	avL	avF	V1	V2	V3	V4	V5	V6	I	II	III	avR	avL	avF	V1	V2	V3	V4	V5	V6	STS(mv/sec)
STL(mm)Supine	1.2	1.4	0.2	0.0	0.5	0.8	0.0	3.1	1.9	1.8	1.5	1.1	1.3	1.6	0.3	0.0	0.5	1.0	-0.5	2.4	1.6	1.7	1.5	1.2	
80 @mS Standing	1.2	1.4	0.2	0.0	0.5	0.8	0.0	3.1	1.9	1.8	1.5	1.1	1.3	1.6	0.3	0.0	0.5	1.0	-0.5	2.4	1.6	1.7	1.5	1.2	
HV	1.2	1.4	0.2	0.0	0.5	0.8	0.0	3.1	1.9	1.8	1.5	1.1	1.3	1.6	0.3	0.0	0.5	1.0	-0.5	2.4	1.6	1.7	1.5	1.2	
Warm Up	1.2	0.9	-0.2	-1.0	0.7	0.3	0.1	2.6	1.3	1.2	1.0	0.7	0.9	0.9	0.0	-0.9	0.5	0.4	-0.3	1.7	0.9	0.9	0.8	0.7	
ExStart	1.2	0.9	-0.2	-1.0	0.7	0.3	0.1	2.6	1.3	1.2	1.0	0.7	0.9	0.9	0.0	-0.9	0.5	0.4	-0.3	1.7	0.9	0.9	0.8	0.7	
Stage 1	0.4	0.5	0.1	-0.5	0.2	0.3	0.3	1.8	1.3	1.1	0.8	0.6	0.4	1.0	0.4	-0.7	0.1	0.6	0.1	1.4	1.3	1.1	0.9	0.8	
Stage 2	0.7	0.8	0.3	-0.8	0.2	0.5	0.1	2.3	1.8	1.2	0.9	0.5	1.0	1.4	0.4	-1.2	0.3	1.0	-0.6	2.1	1.8	1.7	1.5	1.0	
Stage 3	0.1	-0.9	-1.0	0.4	0.5	-0.9	0.5	0.6	0.2	-0.3	-0.6	-0.6	0.7	0.3	0.0	-0.5	0.5	0.0	-0.2	1.4	1.3	1.0	0.7	0.3	
PeakEx	0.0	-0.6	-0.5	0.3	0.2	-0.6	0.6	0.8	0.3	-0.1	-0.4	-0.3	0.5	0.6	0.0	-0.5	0.2	0.3	0.0	1.3	1.2	1.1	0.9	0.5	
Recovery	0.6	1.4	0.9	-1.0	-0.2	1.1	0.2	2.5	2.4	1.9	1.3	0.8	0.9	2.1	1.3	-1.5	-0.2	1.7	-0.9	2.5	2.5	2.5	2.0	1.3	
Recovery	0.3	0.4	0.3	-0.3	0.0	0.3	0.4	1.6	1.1	0.7	0.1	0.1	0.3	1.0	0.8	-0.7	-0.2	0.9	-0.2	1.4	1.4	1.2	0.6	0.6	
Recovery	-0.3	-0.4	0.0	0.3	-0.2	-0.2	0.6	0.9	0.5	-0.1	-0.1	-0.1	0.0	0.0	0.2	0.0	-0.1	0.1	0.2	1.1	0.9	0.6	0.5	0.3	
					I	II	III	avR	avL	avF	V1	V2	V3	V4	V5	V6									

		I	II	III	avR	avL	avF	V1	V2	V3	V4	V5	V6
STI(μ Vs)	Supine	7.1	9.3	2.2	0.0	2.4	5.8	-0.5	17.6	11.3	11.1	9.3	7.0
	Standing	7.1	9.3	2.2	0.0	2.4	5.8	-0.5	17.6	11.3	11.1	9.3	7.0
	HV	7.1	9.3	2.2	0.0	2.4	5.8	-0.5	17.6	11.3	11.1	9.3	7.0
	Warm Up	10.8	10.4	-0.5	-10.6	5.6	4.9	-0.3	22.4	12.4	12.1	9.8	7.3
	ExStart	10.8	10.4	-0.5	-10.6	5.6	4.9	-0.3	22.4	12.4	12.1	9.8	7.3
	Stage 1	2.8	2.8	0.4	-2.9	1.2	1.4	2.2	13.7	9.6	8.4	6.2	3.9
	Stage 2	2.4	3.3	1.2	-2.8	0.8	1.8	1.8	11.8	8.5	5.2	3.3	1.5
	Stage 3	-0.7	-5.9	-5.8	3.2	2.1	-5.5	3.7	1.4	-0.9	-3.8	-4.8	-4.8
	PeakEx	-1.1	-4.9	-4.0	2.9	1.0	-4.5	4.7	2.5	0.0	-2.4	-3.9	-2.7
	Recovery	1.8	5.5	4.4	-3.6	-1.3	4.6	3.1	11.6	11.4	8.0	5.1	3.6
	Recovery	2.2	3.5	2.5	-2.9	0.5	2.5	2.5	12.3	7.9	5.4	1.8	0.7
	Recovery	-1.5	-2.7	-1.4	2.1	-0.5	-1.9	4.3	7.2	3.2	-1.5	-1.7	-2.1

Median Measurement Summary



Time (Min.)	HR (bpm)	PR Int (mS)	QRS Wid (mS)	QRS Axis (Deg.)	QTC (mS)	P(μV) (Max)	R(μV) (Max)	S(μV) (Min)	T(μV) (Max)	Min. J (μV)	Leads for (J & PJ)	Min. Post JRR Var (μV)	VEB (%)	Missed Beats (Counts)
00:30	100	116	50	8	456	123	553	-787	373	-59	III	-34	0.00	0
01:00	100	90	78	10	454	160	548	-727	282	49	avL	-8	0.00	0
01:30	102	212	82	0	442	165	618	-756	302	-16	III	-11	0.00	0
02:00	103	192	80	2	440	155	570	-713	292	0	avL	6	0.00	0
02:30	99	166	58	3	426	149	573	-731	333	17	III	4	0.00	0
03:00	99	134	58	-2	451	140	609	-741	315	-19	III	-15	0.00	0
03:30	109	144	58	22	465	183	714	-739	289	-62	III	-46	0.00	0
04:00	112	142	90	10	448	177	602	-742	279	-165	III	-107	0.00	0
04:30	113	146	66	18	444	172	593	-748	295	-67	V6	-32	0.00	0
05:00	116	166	66	15	431	223	587	-753	284	-93	II	-41	0.00	0
05:30	122	106	66	16	433	188	652	-745	264	-96	II	-68	0.00	0
06:00	120	162	66	26	433	184	670	-733	278	-20	avL	-35	0.00	0
06:30	139	88	64	22	398	158	718	-791	255	-170	II	-145	0.00	0
07:00	136	130	76	25	433	242	699	-865	200	-126	V6	-145	0.00	0
07:30	143	130	62	29	449	188	696	-774	228	-163	II	-134	0.00	0
08:00	147	150	62	22	167	189	722	-834	-209	-309	V4	-148	0.00	0
08:30	146	82	62	26	433	229	737	-766	210	-141	V5	-96	0.00	0
09:00	149	126	74	22	417	218	737	-769	215	-153	II	-128	0.00	0
09:30	138	78	76	24	427	218	735	-780	222	-114	V6	-117	0.00	0
10:00	122	152	64	20	406	199	719	-776	303	-75	V6	-33	0.00	0
10:30	105	180	64	14	411	160	714	-792	351	-78	III	-25	0.00	0
11:00	102	192	66	-3	444	185	688	-793	340	-57	V6	-23	0.00	0
11:30	100	114	62	-1	413	172	689	-796	341	-130	V5	-30	0.00	0
12:00	107	192	68	7	442	204	716	-797	303	-108	V5	-33	0.00	0



ISO 9001 : 2015

AAROGYAM DIAGNOSTICS

(A UNIT OF CULPAM HEALTH CARE PVT. LTD.)

F- 41, P.C. Colony, Opp. Madhuban Complex,
Near Malahi Pakari Chowk, Kankarbagh, Patna – 20

9264278360, 9065875700, 8789391403

info@aarogyamdiagnostics.com

www.aarogyamdiagnostics.com

Date	02/04/2024	Srl No.	3	Patient Id	2404020003
Name	Mr. CHANDAN KUMAR	Age	45 Yrs.	Sex	M
Ref. By	Dr.BOB				

Test Name	Value	Unit	Normal Value
BOB			
HB A1C	5.2	%	

EXPECTED VALUES :-

Metabolically healthy patients	=	4.8 - 5.5 % HbA1C
Good Control	=	5.5 - 6.8 % HbA1C
Fair Control	=	6.8-8.2 % HbA1C
Poor Control	=	>8.2 % HbA1C

REMARKS:-

In vitro quantitative determination of **HbA1C** in whole blood is utilized in long term monitoring of glycemia

The **HbA1C** level correlates with the mean glucose concentration prevailing in the course of the patient's recent history (approx - 6-8 weeks) and therefore provides much more reliable information for glycemia monitoring than do determinations of blood glucose or urinary glucose.

It is recommended that the determination of **HbA1C** be performed at intervals of 4-6 weeks during Diabetes Mellitus therapy.

Results of **HbA1C** should be assessed in conjunction with the patient's medical history, clinical examinations and other findings.

**** End Of Report ****

Dr.R.B.RAMAN
MBBS, MD
CONSULTANT PATHOLOGIST



ISO 9001 : 2015

AAROGYAM DIAGNOSTICS

(A UNIT OF CULPAM HEALTH CARE PVT. LTD.)

F- 41, P.C. Colony, Opp. Madhuban Complex,
Near Malahi Pakari Chowk, Kankarbagh, Patna – 20

9264278360, 9065875700, 8789391403

info@aarogyamdiagnostics.com

www.aarogyamdiagnostics.com

Date	02/04/2024	Srl No.	3	Patient Id	2404020003
Name	Mr. CHANDAN KUMAR	Age	45 Yrs.	Sex	M
Ref. By	Dr.BOB				

Test Name	Value	Unit	Normal Value
COMPLETE BLOOD COUNT (CBC)			
HAEMOGLOBIN (Hb)	13.8	gm/dl	13.5 - 18.0
TOTAL LEUCOCYTE COUNT (TLC)	7,600	/cumm	4000 - 11000
DIFFERENTIAL LEUCOCYTE COUNT (DLC)			
NEUTROPHIL	62	%	40 - 75
LYMPHOCYTE	33	%	20 - 45
EOSINOPHIL	01	%	01 - 06
MONOCYTE	04	%	02 - 10
BASOPHIL	00	%	0 - 0
ESR (WESTEGREN's METHOD)	11	mm/1st hr.	0 - 15
R B C COUNT	4.62	Millions/cmm	4.5 - 5.5
P.C.V / HAEMATOCRIT	41.4	%	40 - 54
M C V	89.61	fl.	80 - 100
M C H	29.87	Picogram	27.0 - 31.0
M C H C	33.3	gm/dl	33 - 37
PLATELET COUNT	2.38	Lakh/cmm	1.50 - 4.00
BLOOD GROUP ABO	"O"		
RH TYPING	POSITIVE		
BLOOD SUGAR FASTING	90.2	mg/dl	70 - 110
SERUM CREATININE	1.0	mg%	0.7 - 1.4
BLOOD UREA	22.6	mg /dl	15.0 - 45.0
SERUM URIC ACID	3.8	mg%	3.4 - 7.0

LIVER FUNCTION TEST (LFT)



ISO 9001 : 2015

AAROGYAM DIAGNOSTICS

(A UNIT OF CULPAM HEALTH CARE PVT. LTD.)

F- 41, P.C. Colony, Opp. Madhuban Complex,
Near Malahi Pakari Chowk, Kankarbagh, Patna – 20

9264278360, 9065875700, 8789391403

info@aarogyamdiagnostics.com

www.aarogyamdiagnostics.com

Date	02/04/2024	Srl No. 3	Patient Id 2404020003
Name	Mr. CHANDAN KUMAR	Age 45 Yrs.	Sex M
Ref. By Dr.BOB			

Test Name	Value	Unit	Normal Value
BILIRUBIN TOTAL	0.61	mg/dl	0 - 1.0
CONJUGATED (D. Bilirubin)	0.20	mg/dl	0.00 - 0.40
UNCONJUGATED (I.D.Bilirubin)	0.41	mg/dl	0.00 - 0.70
TOTAL PROTEIN	7.2	gm/dl	6.6 - 8.3
ALBUMIN	4.1	gm/dl	3.4 - 5.2
GLOBULIN	3.1	gm/dl	2.3 - 3.5
A/G RATIO	1.323		
SGOT	19.6	IU/L	5 - 40
SGPT	12.5	IU/L	5.0 - 55.0
ALKALINE PHOSPHATASE IFCC Method	54.2	U/L	40.0 - 130.0
GAMMA GT	21.6	IU/L	8.0 - 71.0

LFT INTERPRET

LIPID PROFILE

TRIGLYCERIDES	70.7	mg/dL	25.0 - 165.0
TOTAL CHOLESTEROL	149.5	mg/dL	29.0 - 199.0
H D L CHOLESTEROL DIRECT	48.1	mg/dL	35.1 - 88.0
V L D L	14.14	mg/dL	4.7 - 22.1
L D L CHOLESTEROL DIRECT	87.26	mg/dL	63.0 - 129.0
TOTAL CHOLESTEROL/HDL RATIO	3.108		0.0 - 4.97
LDL / HDL CHOLESTEROL RATIO	1.814		0.00 - 3.55
THYROID PROFILE			
QUANTITY	15	ml.	



Date	02/04/2024	Srl No. 3	Patient Id 2404020003
Name	Mr. CHANDAN KUMAR	Age 45 Yrs.	Sex M
Ref. By Dr.BOB			

Test Name	Value	Unit	Normal Value
COLOUR	PALE YELLOW		
TRANSPARENCY	CLEAR		
SPECIFIC GRAVITY	1.010		
PH	6.0		
ALBUMIN	NIL		
SUGAR	NIL		
MICROSCOPIC EXAMINATION			
PUS CELLS	0-1	/HPF	
RBC'S	NIL	/HPF	
CASTS	NIL		
CRYSTALS	NIL		
EPITHELIAL CELLS	1-2	/HPF	
BACTERIA	NIL		
OTHERS	NIL		

Assay performed on enhanced chemi lumenescence system (Centaur-Siemens)

Serum T3,T4 & TSH measurements form the three components of Thyroid screening panel, useful in diagnosing various disorders of Thyroid gland function.

1. Primary hypothyroidism is accompanied by depressed serum T3 and T4 values and elevated serum TSH level.
2. Primary hyperthyroidism is accompanied by elevated serum T3 and T4 levels along with depressed TSH values.
3. Normal T4 levels are accompanied by increased T3 in patients with T3 thyrotoxicosis.



ISO 9001 : 2015
AAROGYAM DIAGNOSTICS
 (A UNIT OF CULPAM HEALTH CARE PVT. LTD.)

F- 41, P.C. Colony, Opp. Madhuban Complex,
 Near Malahi Pakari Chowk, Kankarbagh, Patna – 20
 9264278360, 9065875700, 8789391403
 info@aarogyamdiagnostics.com
 www.aarogyamdiagnostics.com

Date	02/04/2024	Srl No.	3	Patient Id	2404020003
Name	Mr. CHANDAN KUMAR	Age	45 Yrs.	Sex	M
Ref. By	Dr.BOB				

Test Name	Value	Unit	Normal Value
4. Slightly elevated T3 levels may be found in pregnancy and estrogen therapy, while depressed levels may be encountered in severe illness, renal failure and during therapy with drugs like propranolol and propyl thiouracil.			
5. Although elevated TSH levels are nearly always indicative of primary hypothyroidism, and may be seen in secondary thyrotoxicosis.			

**** End Of Report ****

Dr.R.B.RAMAN
MBBS, MD
CONSULTANT PATHOLOGIST



ISO 9001 : 2015

AAROGYAM DIAGNOSTICS

(A UNIT OF CULPAM HEALTH CARE PVT. LTD.)

F- 41, P.C. Colony, Opp. Madhuban Complex,
Near Malahi Pakari Chowk, Kankarbagh, Patna – 20

9264278360, 9065875700, 8789391403

info@aarogyamdiagnostics.com

www.aarogyamdiagnostics.com

Date	02/04/2024	Srl No. 3	Patient Id 2404020003
Name	Mr. CHANDAN KUMAR	Age 45 Yrs.	Sex M
Ref. By Dr.BOB			

Test Name	Value	Unit	Normal Value
-----------	-------	------	--------------

BIOCHEMISTRY

BLOOD SUGAR PP	106.2	mg/dl	80 - 160
----------------	-------	-------	----------

STOOL EXAMINATION

STOOL ROUTINE & MICROSCOPY

PHYSICAL EXAMINATION

COLOUR/ APPEARANCE	BROWNISH
CONSISTENCY	SEMI-FORMED
PUS	NIL
MUCUS	NIL
BLOOD	NIL

CHEMICAL REACTION

REACTION	ACIDIC
----------	--------

MICROSCOPY EXAMINATION

PUS CELLS	/HPF
RBC'S	NIL
OVA	NIL
CYST	NIL
BACTERIA	NIL
OTHERS	NIL

**** End Of Report ****

Dr.R.B.RAMAN
MBBS, MD
CONSULTANT PATHOLOGIST