

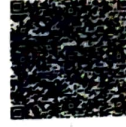

भारत सरकार
GOVERNMENT OF INDIA



आदित्य घोष
Aaditya Ghosh
जन्म तारीख/ DOB: 28/10/1988
पुरुष / MALE



4758 3278 4667

माझे आधार, माझी ओळख

Dr. Mahesh V. Padsalge
MD. (Medicine)
Consultant Physician
Reg. No. 91424 (MMC)



भारतीय विशिष्ट पहचान प्राधिकरण
UNIQUE IDENTIFICATION AUTHORITY OF INDIA

पत्ता:

ए-504, ओशोधारा
सीएचएस, बरावे रोड, शनि
मंदिर जवळ, खडकपाडा,
कल्याण वेस्ट, कल्याण, ठाणे,
महाराष्ट्र - 421301

Address:

A-504, Oshodhara CHS, Barave
Road, Near shani Mandir,
Khadakpada, Kalyan West, Kalyan,
Tnane, Maharashtra - 421301



1947
1800 300 1947

help@uidai.gov.in

www.uidai.gov.in

P.O. Box No. 1947,
Bengaluru-560 001

101 bpm
-- / -- mmHg

Vital Signs™ 2 6 105 05

23.03.2024 9:27:17
DIABECARE-DIABETES & ENDOCRINE
OPP. GRAND CENTRAL MALL
SEAWOOD

Aaditya Ghosh
ID: 35

Male

Sinus tachycardia
Nonspecific T wave abnormality
Abnormal ECG

QRS : 64 ms
QT / QTcBaz : 338 / 438 ms
PR : 152 ms
P : 74 ms
RR / PP : 596 / 594 ms
P / QRS / T : 66 / -3 / 2 degrees

ez
Sin m
27/03/2024
Rashy
Gosh

Dr. Mahesh V. Padsalghe
MD. (Medicine)
Consultant Physician
Reg. No. 91424 (MMC)

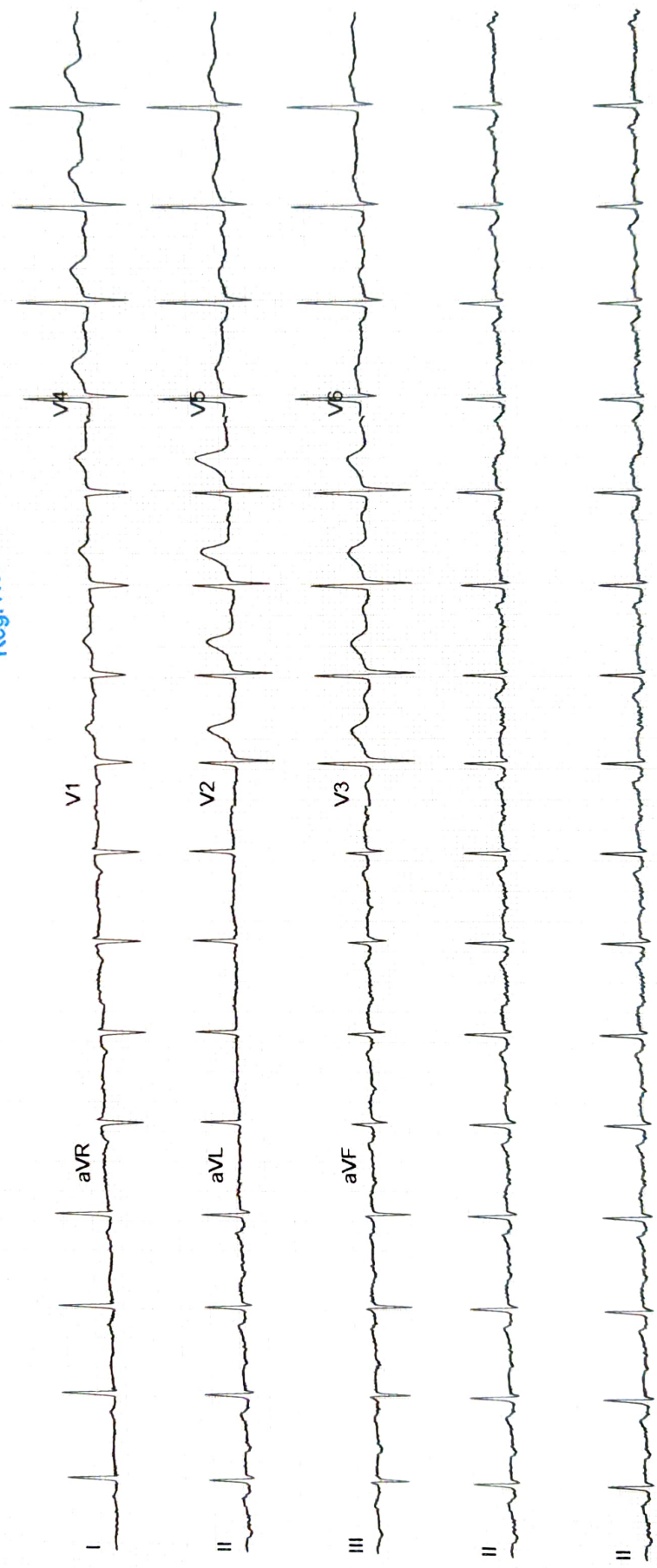

Date - 23/03/24

Mr. Aditya Ghosh
55/M

23/3/24

ophth

(R)

(L)

VA (R) G/H

(A) G/C

N/G

N/G

Color Vn (R)

(L)

VA/S (R)

(L)

(R)

(L)

(L)

(R) cont

lg

NAME- AADITYA GHOSH

DATE-23/3/2024

AGE- 35/M

X-RAY CHEST PA

The Bony Thorax is Normal.

Both The Costophrenic And Cardiophrenic Angles Are Clear.

Cardiac Shape And Size Appears Normal.

The Lung Field Appears Normal.

Both The Hila Are Normal In Density And Position.

Impression: - Normal Chest X-Ray.

For Anal

DR.MRUDULA BABAR
CONSULTANT RADIOLOGIST

DR. MRUDULA BABAR
MBBS, MD, DMRE (RADIOLOGY)
DIPLOMA IN RADIOLOGY
MUMBAI 2009
REG. NO. 2005/03/2139

DIABECARE DIABETES AND ENDOCRINE CLINIC SEAWOODS (W), NAVI MUMBAI - 400706

Name: ADDITYA GHOSH

Date: 23-03-2024

Time: 10:25

Age: 35 Gender: M

Height: 170 cms

Weight: 93 Kg

ID: 12870

Clinical History: HEALTH CHECKUP

Medications:

Test Details:

Protocol: Bruce

Predicted Max HR: 185

Target HR: 157 (85% of Pr. MHR)

Exercise Time: 0:09:02

Achieved Max HR: 174 (94% of Pr. MHR)

Max BP: 150/90

Max BP x HR: 26100

Max Mets: 10.2

Test Termination Criteria: Target HR attained.

Protocol Details:

Stage Name	Stage Time	METS	Speed kmph	Grade %	Heart Rate bpm	BP mmHg	RPP	ST Level mm	ST Slope m/V5
Supine	00:37	1	0	0	131	130/90	17030	0.8 V3	0.3 V3
Standing	00:10	1	0	0	124	130/90	16120	0.7 V3	0.4 V3
HyperVentilation	01:04	1	0	0	125	130/90	16250	0.6 V3	0.4 V3
PreTest	00:16	1	1.6	0	109	130/90	14170	0.7 V3	0.4 V4
Stage: 1	03:00	4.7	2.7	10	144	130/90	18720	0.5 V3	0.5 V3
Stage: 2	03:00	7	4	12	160	140/90	22400	0.5 II	0.7 V4
Stage: 3	03:00	10.1	5.5	14	174	150/90	26100	-0.3 V5	0.9 V4
Peak Exercise	00:02	10.2	6.8	16	174	150/90	26100	-0.3 V5	0.9 V4
Recovery1	03:00	1	0	0	140	150/90	21000	0.6 V3	0.6 V3
Recovery2	03:00	1	0	0	111	140/90	15540	0.6 V3	0.4 V3
Recovery3	02:57	1	0	0	131	130/90	17030	0.7 V3	0.5 V3

Interpretation

Negative for induced Ischaemic heart diseases

Dr. Mahesh V. Padsalge

MD. (Medicine)
Consultant Physician
Reg. No. 91424 (MNC)

Ref. Doctor: MEDIWHEEL

Doctor: DR MAHESH PADSALGE

SCHILLER

DIABECARE DIABETES AND ENDOCRINE CLINIC SEAWOODS (W), NAVI MUMBAI - 400706

AADITYA GHOSH (35 M)

ID: 12870

Date: 23-03-2024

Exec Time : 0:00:00

Stage Time: 00:37

HR: 131 bpm

BP: 130/90 mmHg

STLevel(mm) STSlope(mV/s)

Stage: Supine

Speed: 0 km/h

Slope: 0%

THR: 157 bpm

STLevel(mm) STSlope(mV/s)

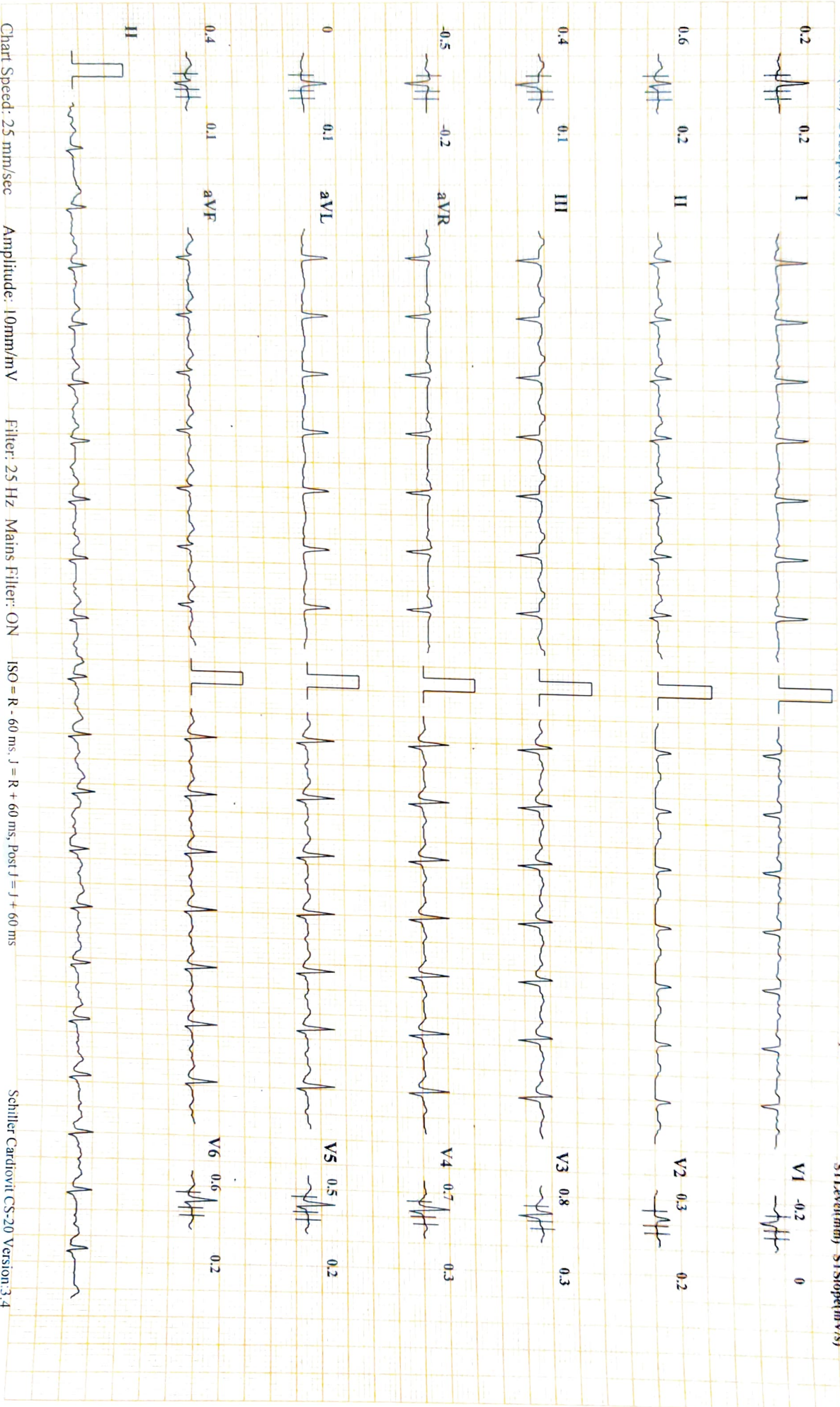

Chart Speed: 25 mm/sec Amplitude: 10mm/mV Filter: 25 Hz Mains Filter: ON ISO = R - 60 ms, J = R + 60 ms, Post J = J + 60 ms Schiller Cardiovit CS-20 Version 3.4

DIABECARE DIABETES AND ENDOCRINE CLINIC SEAWOODS (W), NAVI MUMBAI - 400706

AADITYA GHOSH (35 M)

Bruce Protocol

ID: 12870

Date: 23-03-2024

Exec Time : 0:00:00

Stage Time: 00:10

HR: 124 bpm

STLevel(mm) STSlope(mV/s)

Stage: Standing

Speed: 0

Exec Slope: 0 %

THR: 157 bpm

BP: 130/90 mmHg
STLevel(mm) STSlope(mV/s)

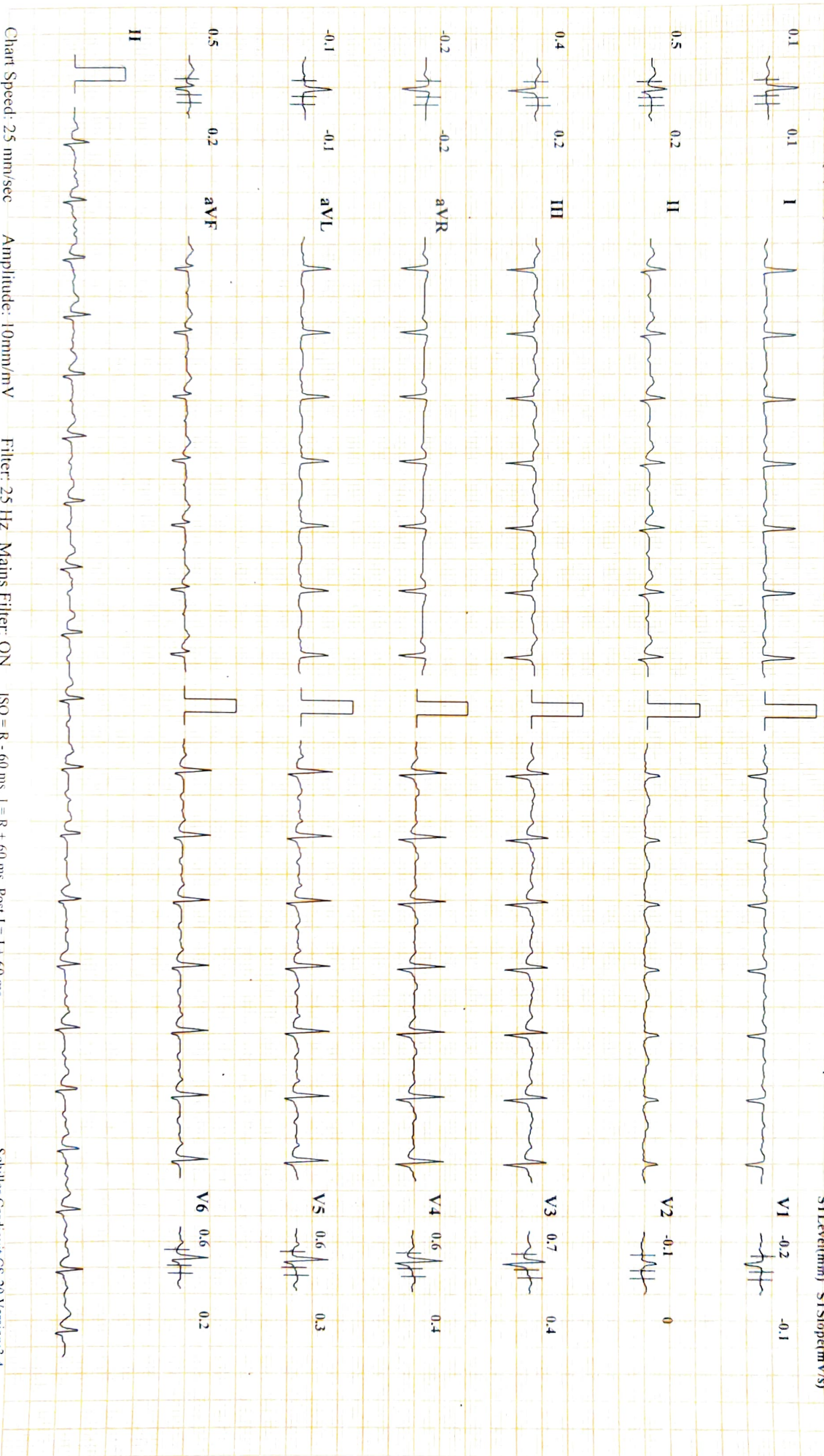

DIABECARE DIABETES AND ENDOCRINE CLINIC SEAWOODS (W), NAVI MUMBAI - 400706

ADDITYA GHOSH (35 M)

Bruce Protocol

ID: 12870

Date: 23-03-2024

Exec Time : 0:00:00

Stage Time: 01:04

HR: 125 bpm

BP: 130/90 mmHg

STLevel(mV) STISlope(mV/s)

Stage: HyperVentilation

Speed: 0

Slope: 0 %

THR: 157 bpm

STLevel(mV) STISlope(mV/s)

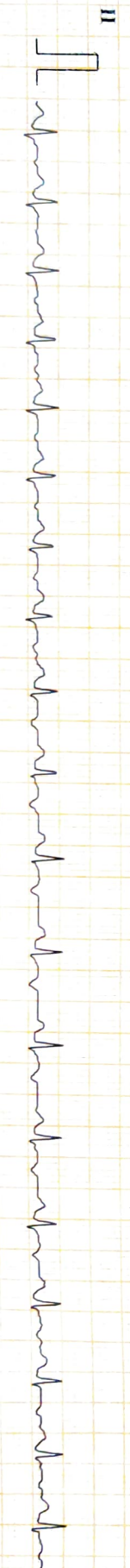
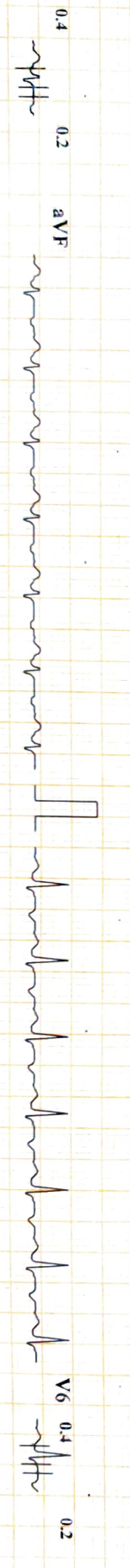
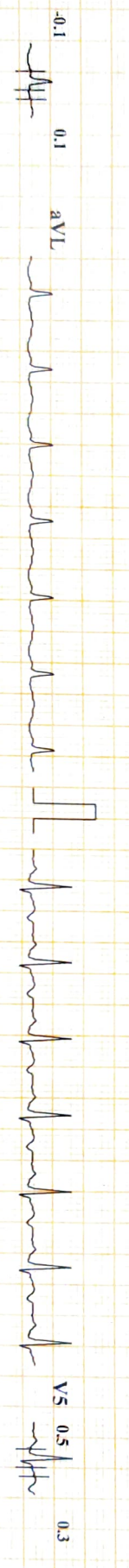
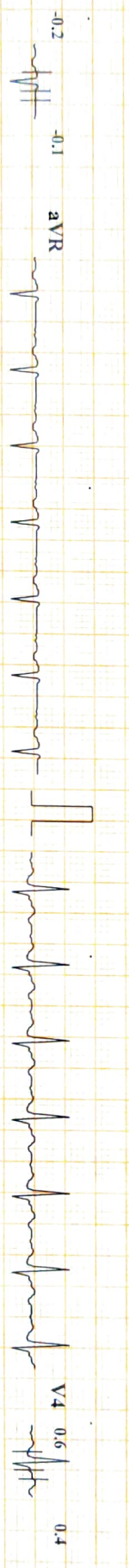
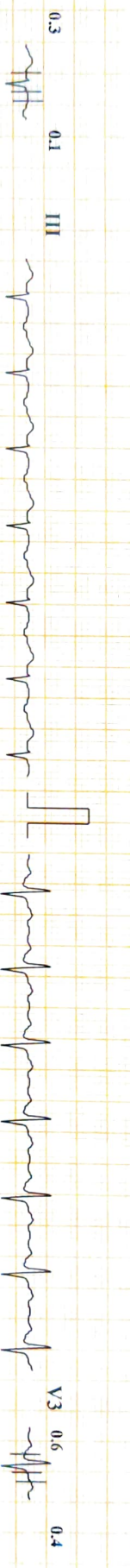
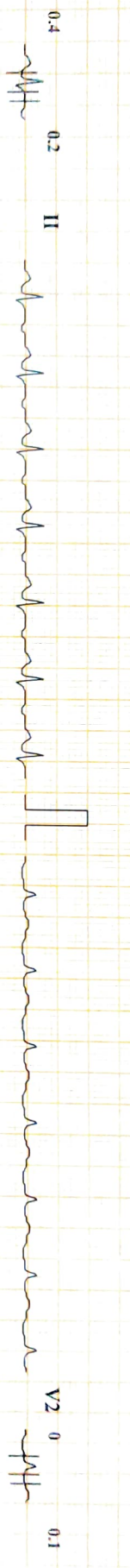

Chart Speed: 25 mm/sec Amplitude: 10mm/mV Filter: 25 Hz Mains Filter: ON ISO = R - 60 ms, J = R + 60 ms, Post J = J + 60 ms Schiller Cardiovit CS-20 Version:3.4 1. Inlead Marking

DIABECARE DIABETES AND ENDOCRINE CLINIC SEAWOODS (W), NAVI MUMBAI - 400706

AADITYA GHOSH (35 M)

Bruce Protocol

ID: 12870

Date: 23-03-2024

Exec Time: 0:00:00

Stage Time: 00:13

HR: 130 bpm

STLevel(mm) STISlope(mV/s)

Stage: PreTest

Speed: 1.6

Slope: 0%

THR: 157 bpm

BP: 130/90 mmHg

STLevel(mm) STISlope(mV/s)

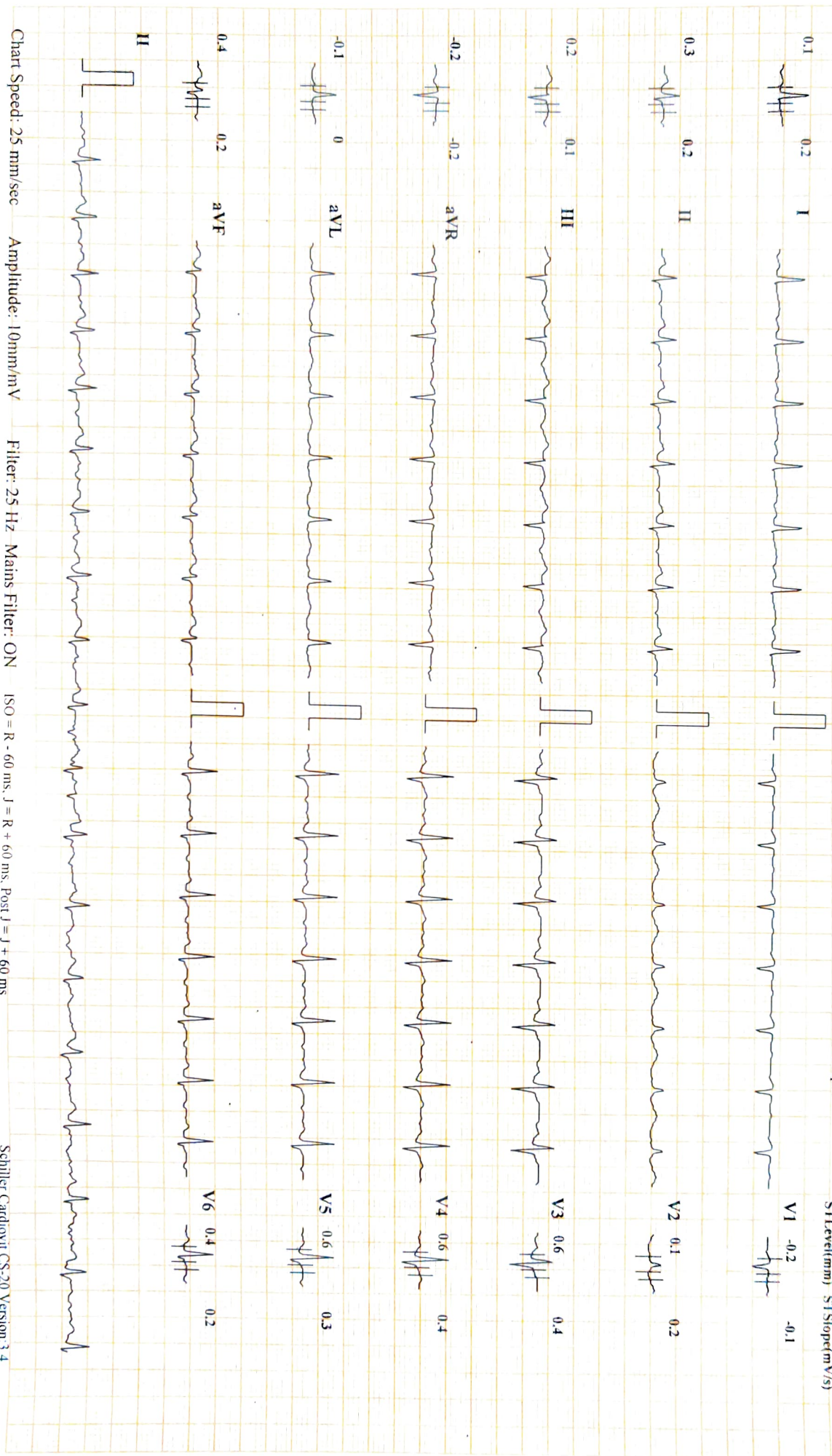

Chart Speed: 25 mm/sec

Amplitude: 10mm/mV

Filter: 25 Hz Mains Filter: ON

ISO = R - 60 ms, J = R + 60 ms, Post J = J + 60 ms

Schiller Cardiovit CS-20 Version:3.4

1 InLead Medication

DIABECARE DIABETES AND ENDOCRINE CLINIC SEAWOODS (W), NAVI MUMBAI - 400706

AADITYA GHOSH (35 M)

Bruce Protocol

ID: 12870

Date: 23-03-2024

Exec Time : 0:03:00

Stage Time: 03:00

HR: 144 bpm

STLevel(mV) STSlope(mV/s)

Stage: 1

Speed: 2.7 kmph

Slope: 10 %

THR: 157 bpm

BP: 130/90 mmHg

STLevel(mV) STSlope(mV/s)

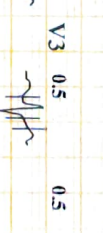
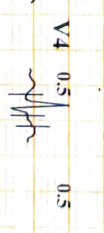
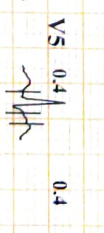
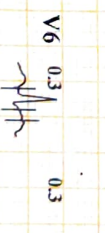
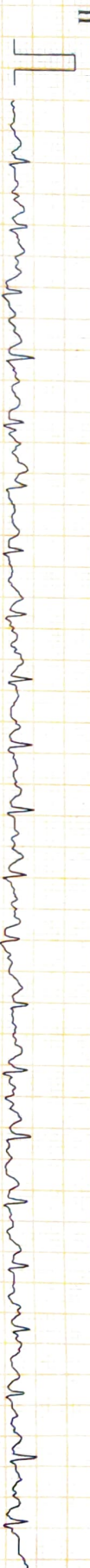
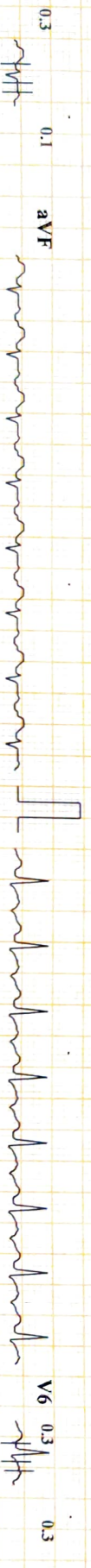
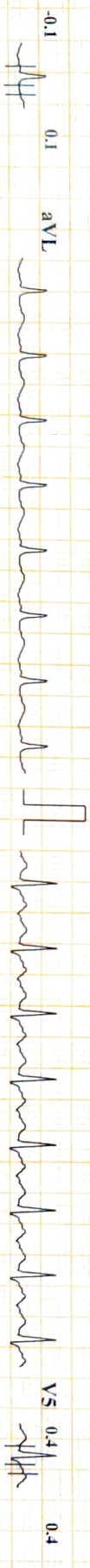
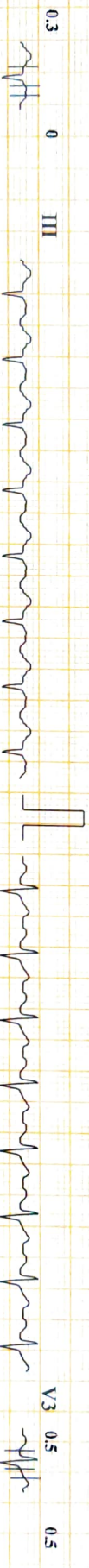
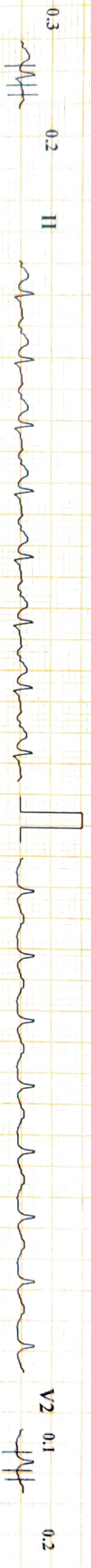
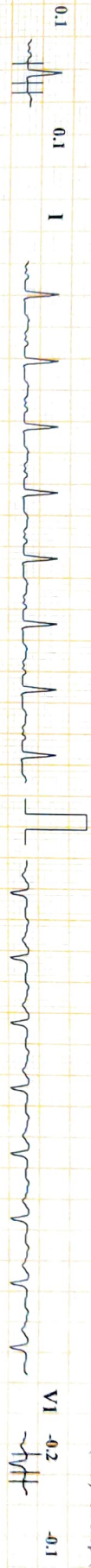

DIABECARE DIABETES AND ENDOCRINE CLINIC SEAWOODS (W), NAVI MUMBAI - 400706
AADITYA GHOSH (35 M)

Bruce Protocol ID: 12870 Date: 23-03-2024 Exec Time: 0:06:00 Stage Time: 03:00
 STLevel(mm) STSlope(mV/s) Stage: 2 Speed: 4 kmph Slope: 12 % THR: 157 bpm
 HR: 160 bpm
 BP: 140/90 mmHg
 STLevel(mm) STSlope(mV/s)

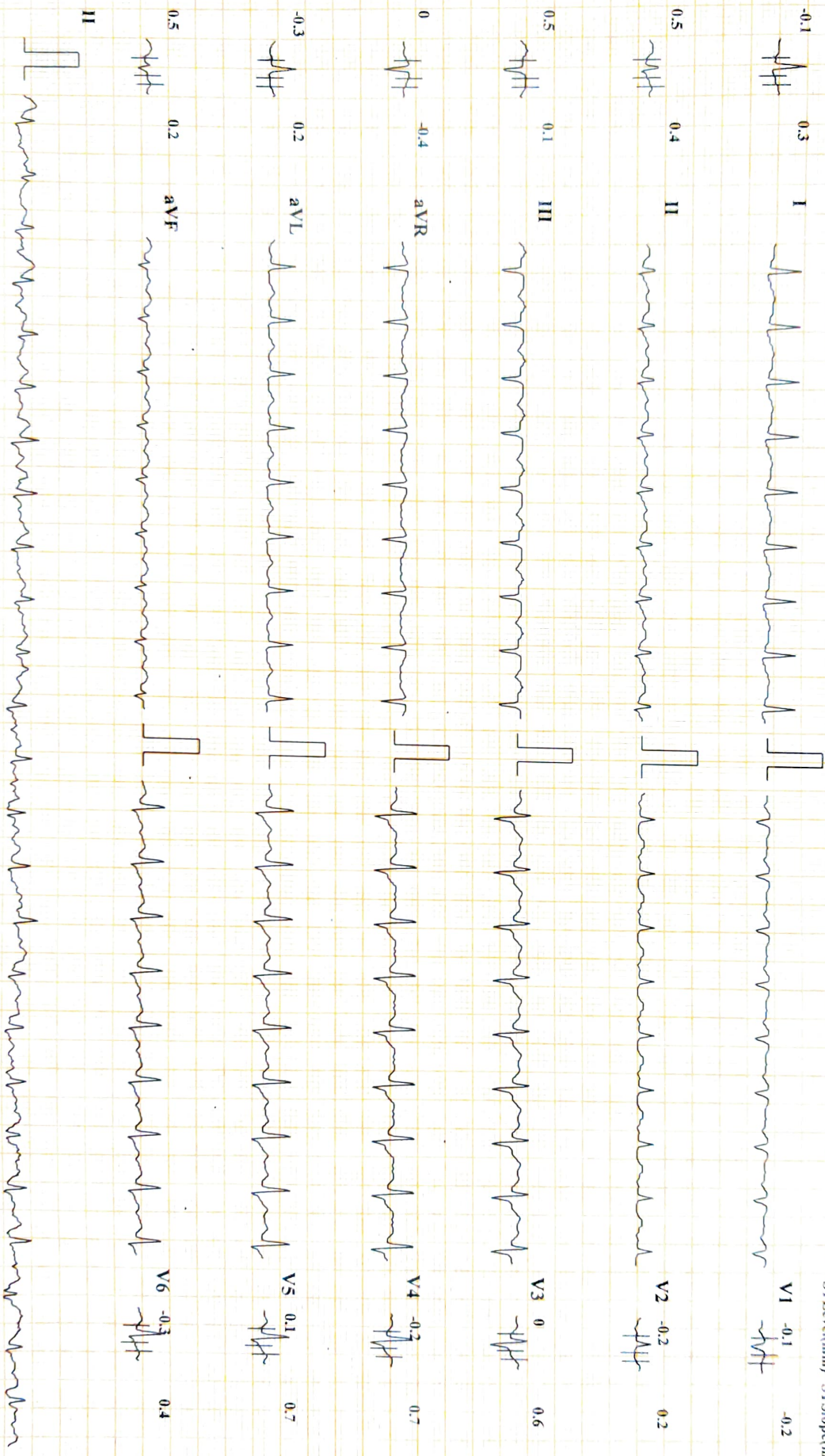

Chart Speed: 25 mm/sec Amplitude: 10mm/mV Filter: 25 Hz Mains Filter: ON ISO = R - 60 ms, J = R + 60 ms, Post J = J + 60 ms
 Schiller CardioIT CS-20 Version:3.4

Inkjet Marking

DIABECARE DIABETES AND ENDOCRINE CLINIC SEAWOODS (W), NAVI MUMBAI - 400706

AADITYA GHOSH (35 M)

Bruce Protocol

ID: 12870

Date: 23-03-2024

Exec Time : 0:09:00

HR: 174 bpm

STLevel(mm) STSlope(mV/s)

Stage: 3

Speed: 5.5 kmph

Slope: 14 %

THR: 157 bpm

Bp: 150/90 mmHg

STLevel(mm) STSlope(mV/s)

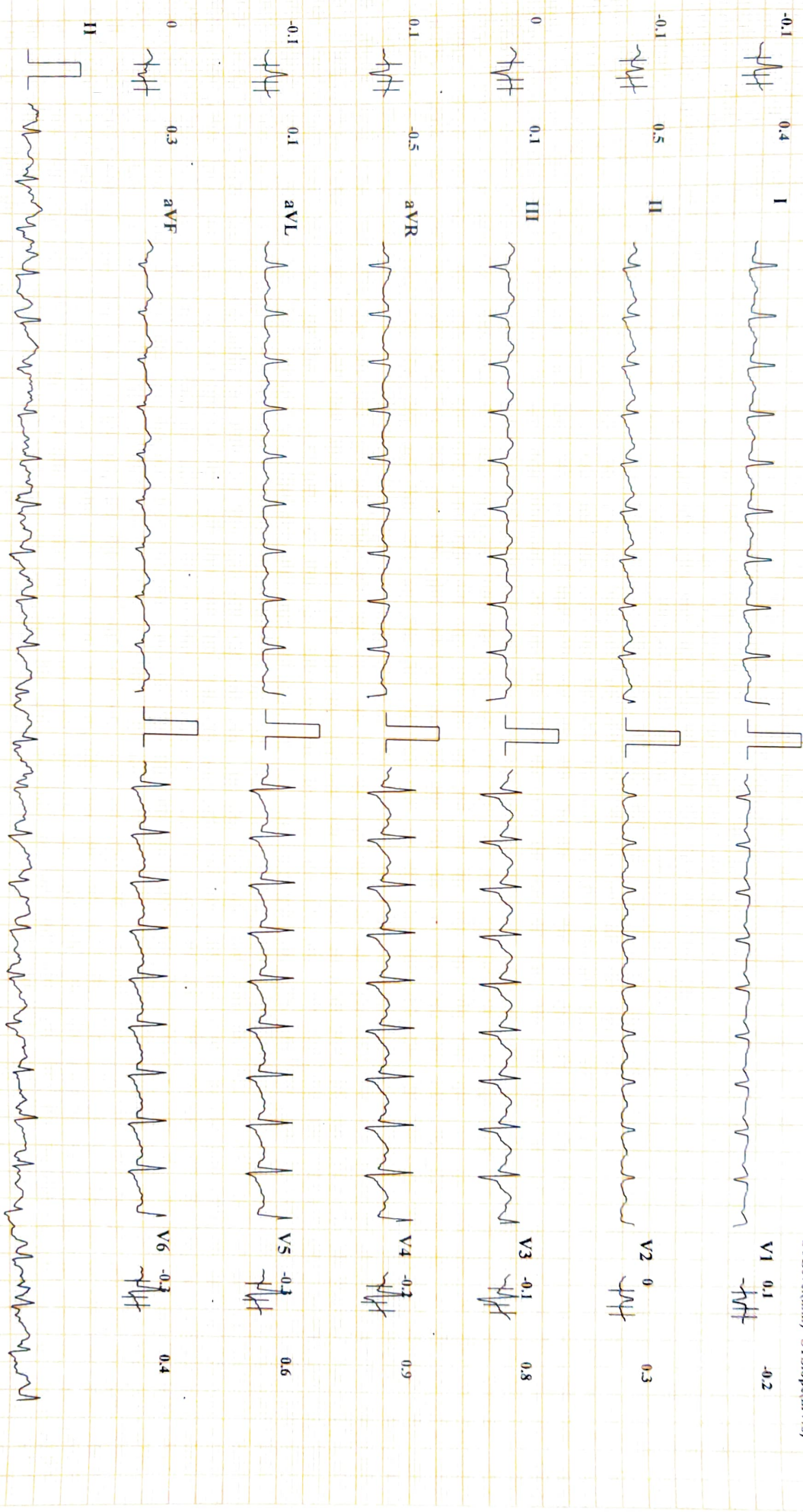

Chart Speed: 25 mm/sec

Amplitude: 10mm/mV

Filter: 25 Hz Mains Filter: ON

ISO = R - 60 ms, J = R + 60 ms, Post J = J + 60 ms

Schiller Cardiovit CS-20 Version:3.4

Inlead Markers

DIABECARE DIABETES AND ENDOCRINE CLINIC SEAWOODS (W), NAVI MUMBAI - 400706
AADITYA GHOSH (35 M)

Bruce Protocol

ID: 12870

Date: 23-03-2024

Exec Time : 0:09:02

HR: 174 bpm

STLevel(mm) STSlope(mV/s)

Stage: 4 Peak Exercise

Speed: 6.8 kmph

Slope: 16 %

THR: 157 bpm

Bp: 150/90 mmHg
 STLevel(mm) STSlope(mV/s)

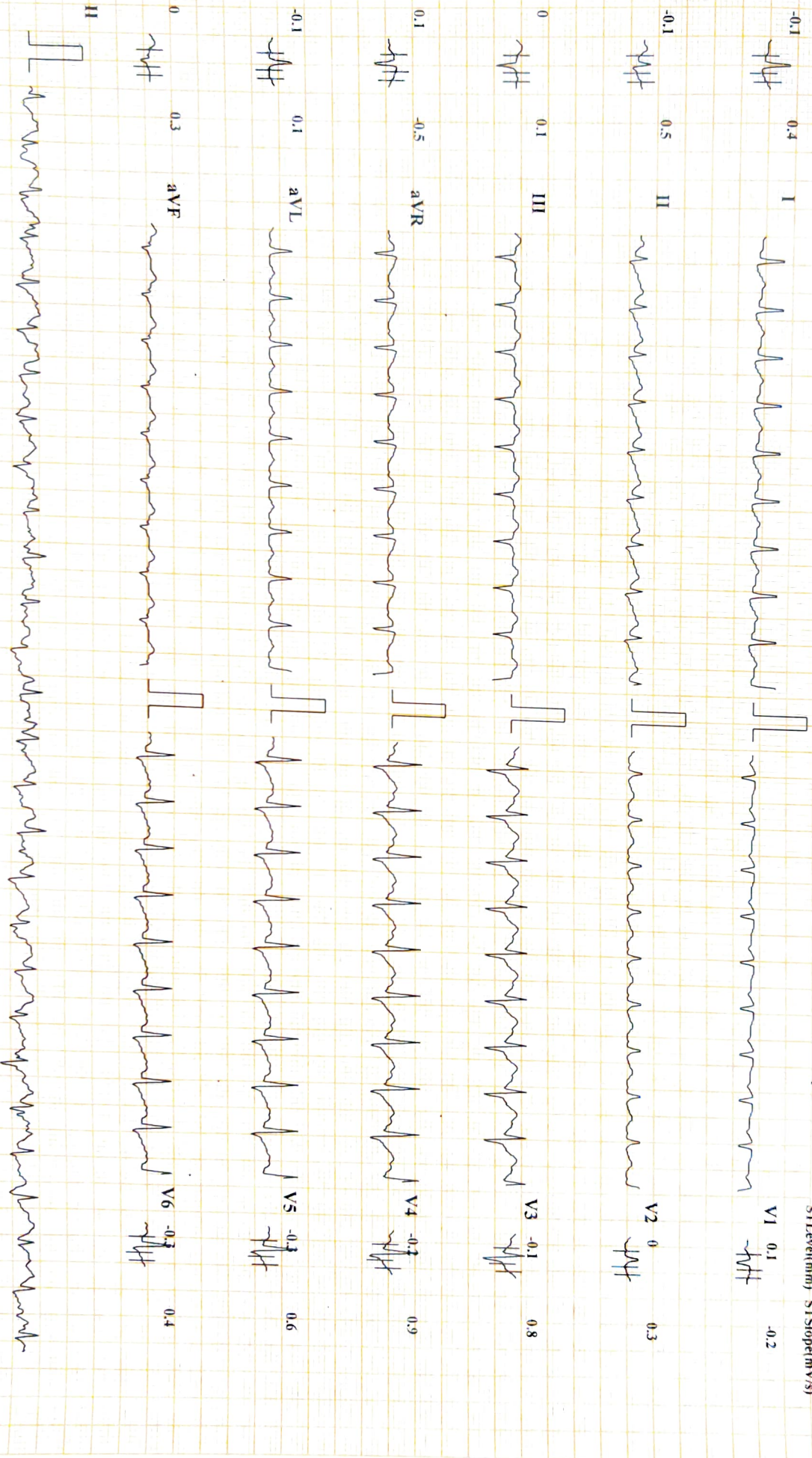

Chart Speed: 25 mm/sec Amplitude: 10mm/mV Filter: 25 Hz Mains Filter: ON ISO = R - 60 ms, J = R + 60 ms, Post J = J + 60 ms Schiller Cardiovit CS-20 Version:3.4

1 India's Markham

DIABECARE DIABETES AND ENDOCRINE CLINIC SEAWOODS (W), NAVI MUMBAI - 400706

ADDITYA GHOSH (35 M)

Bruce Protocol

ID: 12870

Date: 23-03-2024

Exec Time : 00:00

Stage Time: 03:00

HR: 140 bpm

STLevel(mm) STSlope(mV/s)

Stage: Recovery I

Speed: 0 kmph

Slope: 0 %

THR: 157 bpm

BP: 150/90 mmHg
STLevel(mm) STSlope(mV/s)

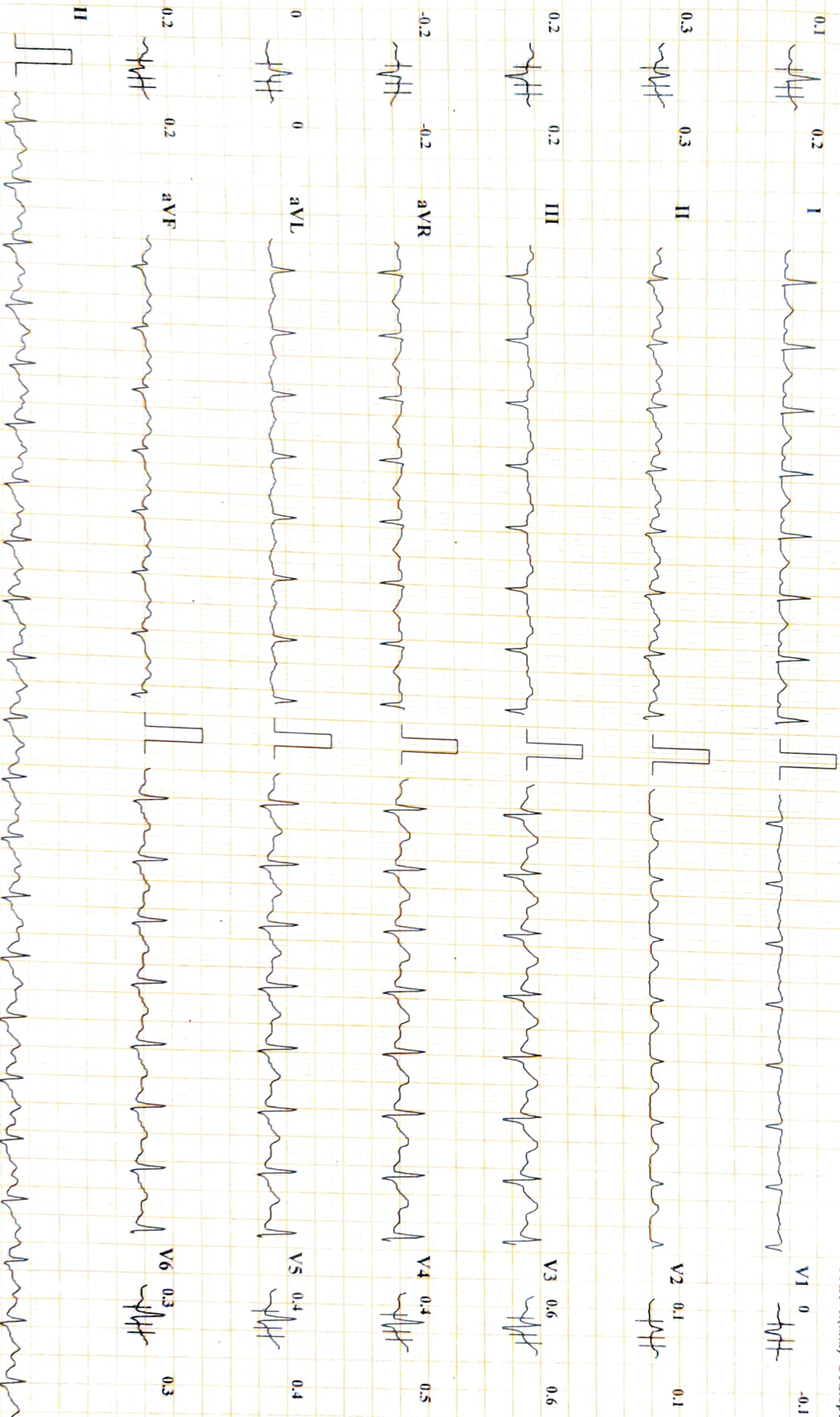

Chart Speed: 25 mm/sec

Amplitude: 10mm/mV

Filter: 25 Hz Mains Filter: ON

ISO = R - 60 ms, J = R + 60 ms, Post J = J + 60 ms

Schiller Cardiovit CS-20 Version:3.4

1 Ind. and Max. Min.

DIABECARE DIABETES AND ENDOCRINE CLINIC SEAWOODS (W), NAVI MUMBAI - 400706

ADITYA GHOSH (35 M)

Bruce Protocol

ID: 12870

Date: 23-03-2024

Exec Time : 00:00

Stage Time: 03:00

HR: 111 bpm

STLevel(mV) STISlope(mV/s)

Stage: Recovery2

Speed: 0 kmph

Slope: 0 %

THR: 157 bpm

BP: 140/90 mmHg
STLevel(mV) STISlope(mV/s)

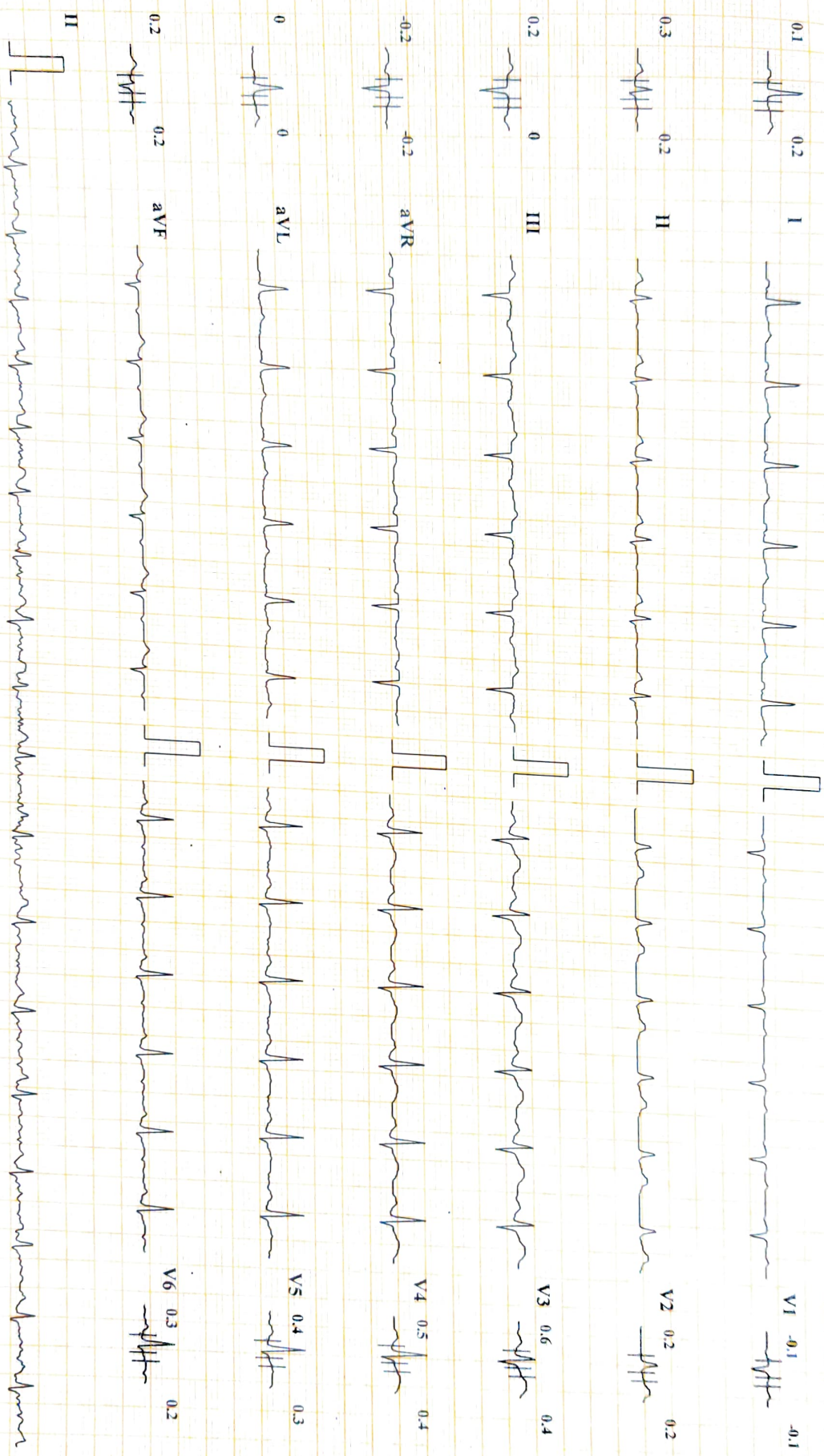

ABECARE DIABETES AND ENDOCRINE CLINIC SEAWOODS (W), NAVI MUMBAI - 400706

ADITYA GHOSH (35 M)

ADITYA Protocol ID: 12870 Date: 23-03-2024 Exec Time: 00:00 Stage Time: 02:57 HR: 131 bpm
ST1: 0.2 (mm) ST2: 0.2 (mV/s) Stage: Recovery 3 Speed: 0 kmph Slope: 0% THR: 157 bpm BP: 130/90 mmHg
ST1: 0.2 (mm) ST2: 0.2 (mV/s)

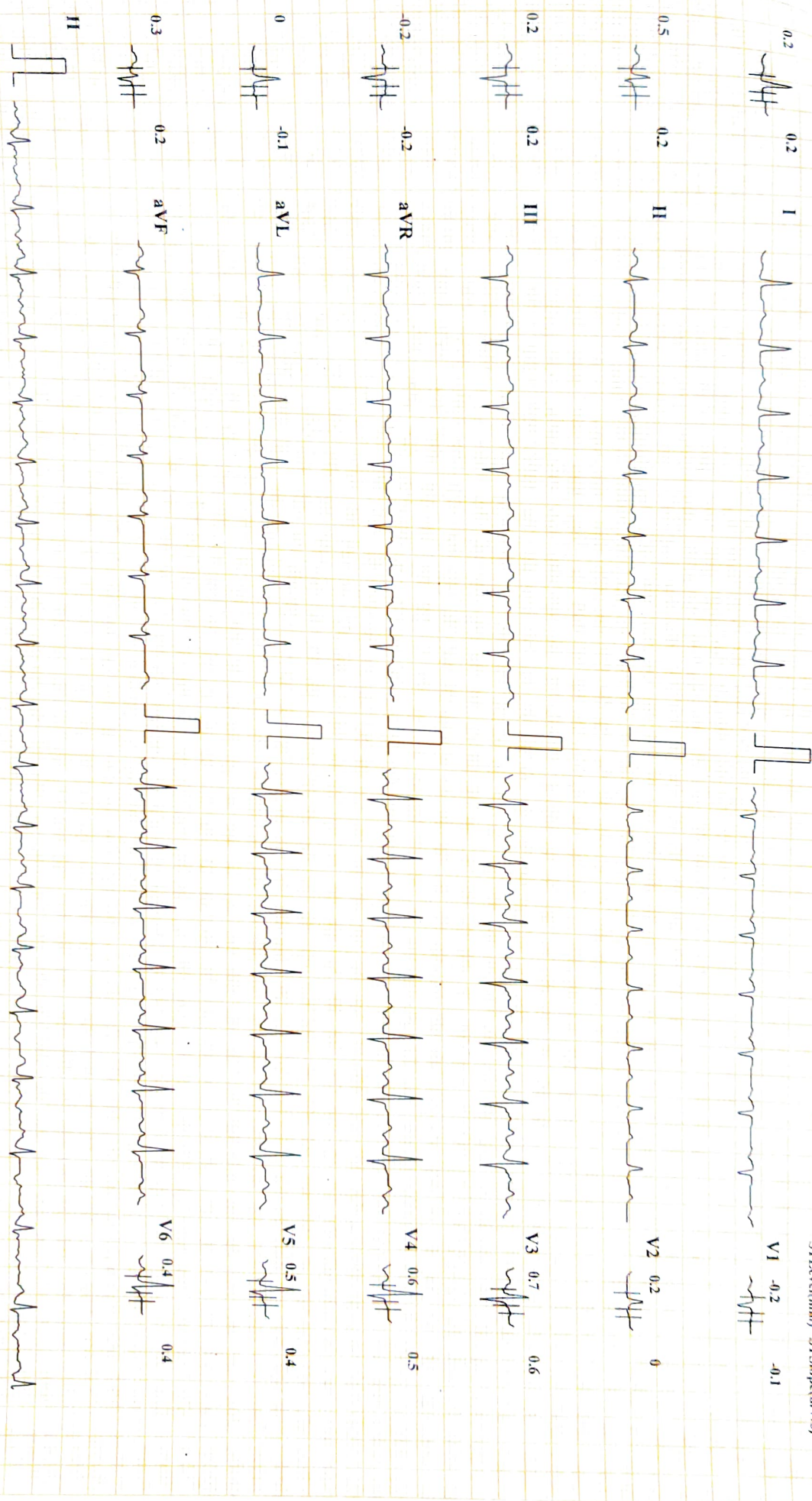

Chart Speed: 25 mm/sec Amplitude: 10mm/mV Filter: 25 Hz Mains Filter: ON ISO = R - 60 ms, J = R + 60 ms, Post J = J + 60 ms
Schiller Cardiovit CS-20 Version: 3.4

Name : AADITYA GHOSH	Age/sex: 35 Yrs. /MALE
Ref by: MEDIWHEEL	Date: 23/03/2024

ULTRASOUND EXAMINATION OF ABDOMEN & PELVIS

Findings-

The Liver is normal in size (15.05cm), shape and raised echogenicity. No focal lesion is seen. The Hepatic veins appear normal. There is no IHBR dilatation. The portal vein appears normal.

The gall bladder is distended. The proximal C.B.D. is normal caliber

Visualized head of Pancreas appears normal in size and reflectivity. The pancreatic duct is not dilated. Rest of the pancreas and retro peritoneum is obscured by bowel gases

The spleen is normal in size (8.4cm), No focal lesion is seen. Splenic vein is normal at hilum.

Both kidneys are normal in position and size. They show normal cortical reflectivity and cortico-medullary differentiation. There is no evidence of renal calculus, hydronephrosis or mass.

Right kidney measures 11.8 x 4.8 cm

Left kidney measures 11.4 x 4.6cm

The Urinary bladder is well distended. No evidence of any intraluminal mass or calculi.

The visualized Prostate appears normal in size, shape and homogenous echotexture, its measures 2.4 x 3.8 x3.0 cm-14.9 cc

There is no free fluid is seen in the pelvis. No probe tenderness in present study. anterior abdominal wall defect measuring 17.4 mm at umbilical region with herniation of fat on cough.

IMPRESSION: -

- **Grade2 fatty infiltration of liver.**
- **Umbilical hernia.**

- **Adv : clinical correlation.**



Dr. MRUDULA BABAR
CONSULTANT RADIOLOGIST
DR. MRUDULA BABAR
MBBS, MD, DMRE (RADIOLOGY)
CPS MUMBAI 2009

REG. NO. 2005/03/2139

