



**MEDICOVER**  
HOSPITALS

## OUT PATIENT PRESCRIPTION

A UNIT OF SAHRUDAYA HEALTHCARE PVT LTD.

**Dr. GENERAL MEDICINE CONSULTATION**

**CONSULTANT GENERAL MEDICINE**

REGDNO:

Organization Name : ARCOFEMI HEALTHCARE PVT LTD (

Ref. Letter No. :

Name : Mr. GOLLAPALLI SRINIVAS

Age : 33 Year(s) / Male

UMR No : NZU96040

Ref. Doctor :

Address : 2-91 AKBAR NAGAR RUDRUR  
NIZAMABAD, TELANGANA

Visit Type : NORMAL

Valid Upto :

Phone No : 9346406950

Consult.No : NZOC182781

Date : 23-Mar-2024 9:13 am

TEMP	:		F
Pulse Rate	:	83	BPM
Resp Rate	:	97	BPM
BP	:	130/90	mm of
Height	:		cms
Weight	:	59.5	kg
Drug Allergy	:		
Food Allergy	:		

Yellamma Gutta, Nizamabad. Tel : +91 40 6833 4455

33, G SRINIVAS  
Male

23-Mar-24 10:10:46  
MEDICOVER HOSPITALS

Rate 76 . Age not entered, assumed to be 50 years old for purpose of ECG interpretation  
PR 135 . Sinus rhythm.....Normal P axis, V-rate 50- 99  
QRSd 78 . Abnormal R-wave progression, late transition.....QRS area<0 in V5/V6  
QT 338  
QTc 381

--AXIS--  
P 67  
QRS -7  
T 35  
12 Lead; Standard Placement

- OTHERWISE NORMAL ECG -  
Unconfirmed Diagnosis

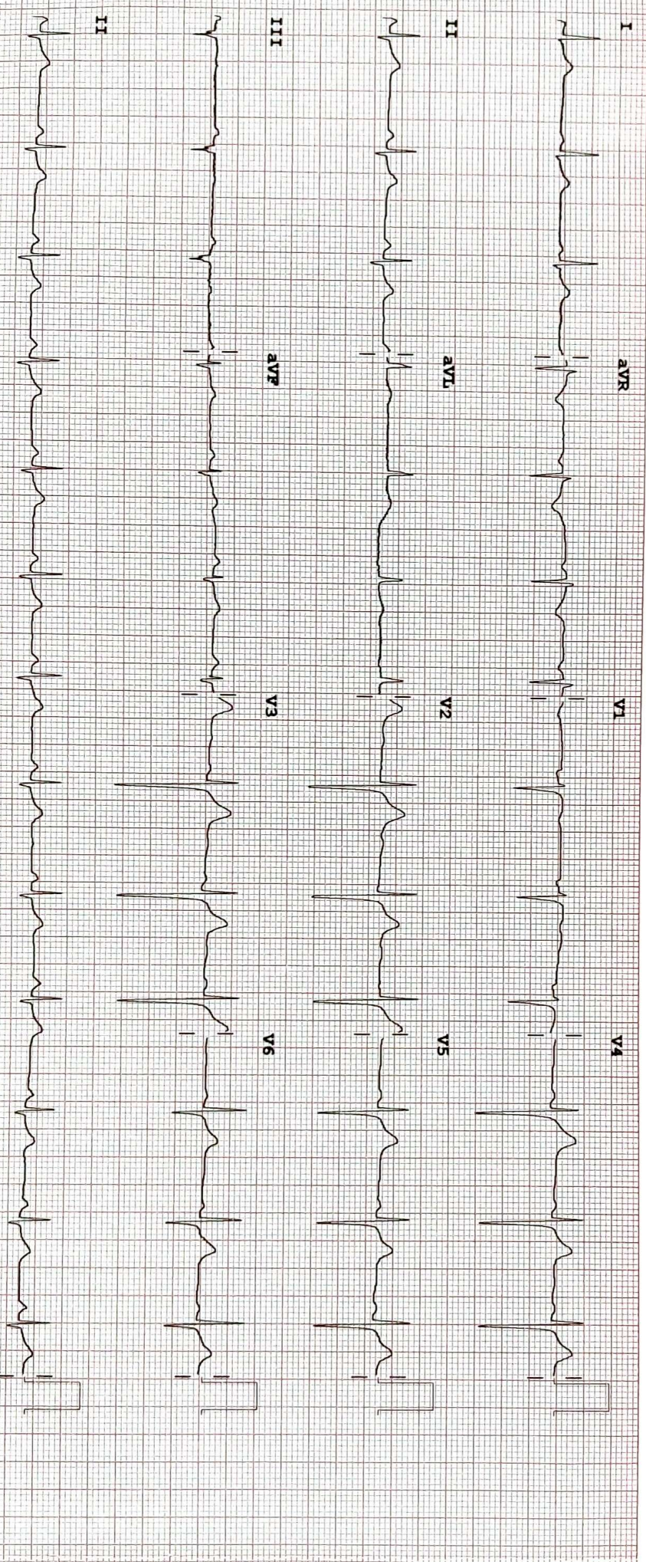

Device: Speed: 25 mm/sec Lead: 10 mm/mV Chest: 10.0 mm/mV

F 60- 0.15-100 Hz PH100B CL P2



Pre Entry Level  
NABH Accredited



**MEDICOVER**  
HOSPITALS

A UNIT OF SAHRUDAYA HEALTH CARE PVT LTD.

## ULTRASOUND SCAN OF ABDOMEN

PATIENT NAME : G.SRINIVAS

AGE/SEX : 33/MALE

DATE : 23/03/2024

UMR NO : 96040

BILL NO : 186936

**LIVER** : Normal in size and echotexture  
No e/o IHBD /Focal lesions  
Portal vein and CBD normal calibre

**GALL BLADDER** : distended wall thickness normal .no calculi  
**SPLEEN** : normal in size and normal echotexture . no  
focal lesions

**PANCREAS** : normal in size and echotexture pancreatic duct  
normal no peripancreatic collection

**RIGHT KIDNEY** : kidney is normal in size and echotexture with  
maintained. CMD . no calculi/ hydronephrosis

**LEFT KIDNEY** : kidney is normal in size and echotexture with  
maintained. CMD . no calculi /hydronephrosis

**URINARY BLADDER** : distended normal wall thickness no calculi  
Prostate normal in size and echotexture

**AORTA AND IVC** : Appear normal in course and caliber upto the  
visualized extent.

### IMPRESSION

No sonographic abnormality detected .

  
RADIOLOGIST

Email:

271 (186936) / GOLPALLI SRINIVAS / 33 Yrs / M / 0 Cms / 0 Kg / NonSmoker  
Date: 23 - 03 - 2024 01:19:12 PM

Report



ICONET

Stage	Time	Duration	Speed(mph)	Elevation	MEts	Rate	%THR	BP	RPP	PVC	Comments
ExStart	00:03	0:03	01.7	10.0	01.1	101	54%	110/70	111	00	
BRUCE Stage 1	03:03	3:00	01.7	10.0	04.7	135	72%	120/80	162	00	
BRUCE Stage 2	06:03	3:00	02.5	12.0	07.1	155	83%	130/80	201	00	
BRUCE Stage 3	09:03	3:00	03.4	14.0	10.2	185	99%	140/90	259	00	
PeakEx	09:12	0:09	04.2	16.0	10.4	185	99%	140/90	259	00	
Recovery	10:12	1:00	01.1	00.0	04.3	154	82%	140/90	215	00	
Recovery	12:12	3:00	00.0	00.0	01.0	122	65%	120/70	146	00	
Recovery	12:24	3:12	00.0	00.0	01.0	126	67%	120/70	151	00	

FINDINGS :

**Exercise Time** : 09:00

**Initial HR (ExStf)** : 101 bpm 54% of Target 187

**Initial BP (ExStf)** : 110/70 (mm/Hg)

**Max Workload Attained** : 10.4 Good response to induced stress

**Max ST Dep Lead & Avg ST Value** : avl 8 -0.5 mm in Recovery

**Duke Treadmill Score** : 08.4

**Test End Reasons** : Test Complete

**VO2Max** : 36.4 ml/Kg/min (Fair)

REPORT :

**TEST OBJECTIVE** : ROUTINE CHECKUP

**RISK FACTOR** : MALE

**ACTIVITY** : MODERATE ACTIVE

**OTHER INVESTIGATION** : ROUTINE BLOOD INVESTIGATION ECG



**MEDICOVER**  
HOSPITALS

A UNIT OF SAHRUDAYA HEALTHCARE PVT LTD.

**DEPARTMENT OF HAEMATOLOGY**

<b>Name</b> : Mr. GOLLAPALLI SRINIVAS	<b>Age /Sex</b> : 33 Y(s)/Male
<b>Bill Date</b> : 23-Mar-2024 09:13 AM	<b>UMR No.</b> : NZU96040
<b>Rept. Dt</b> : 23-Mar-2024 01:25 PM	<b>Bill No.</b> : NZB186936
<b>Ref By</b> : DATTU RAJ MBBS.MD	<b>Result No</b> : RES170509

<u>Parameter</u>	<u>Result Values</u>	<u>Biological Reference Interval</u>
<b>CBP (COMPLETE BLOOD PICTURE)</b>		
HAEMOGLOBIN	: 15.4 gm%	11.0 - 16.5 gm%
R B C	: 5.2 mill/cumm	4.5 - 5.5 mill/cumm
W B C (TOTAL)	: 6,700 cells/cumm	4000 - 11000 cells/cumm
HAEMOTOCRIT(PCV)	: 47.0 Vol%	35.02 - 50.0 Vol%
Mean Cell Volume (MCV)	: 91 pf	80 - 97 pf
Mean Cell Haemoglobin (MCH)	: 29.6 pq	26.5 - 33.5 pq
Mean Cell Haemoglobin Concentration (MCHC)	: 32.7 gms%	31.5 - 35.0 gms%
PLATELET COUNT	: 2.39 Lakhs/Cumm	1.5 - 4.50 Lakhs/Cumm
<b>DIFFERENTIAL COUNT</b>		
Polymorphs %	: 60 %	40 - 75 %
Lymphocytes	: 31 %	20 - 40 %
Eosinophils	: 02 %	1 - 6 %
Monocytes	: 07 %	2 - 10 %
Basophils	: 00 %	0 - 1 %

\*\*\* End Of Report \*\*\*

Suggested Clinical Correlation \* If necessary, Please discuss

**Dr. PRIYANKA DK, MBBS,MD**  
**CONSULTANT PATHOLOGIST**

Yellamma Gutta, Nizamabad. Tel : +91 40 6833 4455



DEPARTMENT OF BIOCHEMISTRY

MEDICOVER HOSPITALS

Name : Mr. GOLLAPALLI SRINIVAS  
Bill Date : 23-Mar-2024 09:13 AM  
Rept. Dt : 23-Mar-2024 01:25 PM  
Rec. Dt : 23-Mar-2024 9:57 am  
Ref By : DATTU RAJ MBBS.MD

Age / Sex : 33 Y(8)/Male  
UMR No. : NZU96040  
Bill No. : NZB186936  
Result No : RES170509 / 0

<u>Parameter</u>	<u>Result Values</u>	<u>Biological Reference Interval</u>
<b>TOTAL PROTEINS A/G RATIO</b>		
Total Proteins	: 7.3 gms/dl	6.6 - 8.3 gms/dl
Serum Albumin	: 4.4 g/dL	3.5 - 5.2 g/dL
Serum Globulin	: 2.9 gms/dl	1.80 - 3.60 gms/dl
A/G Ratio	: 1.5	1.2 - 1.5
<b>Blood Urea Nitrogen(BUN)</b>	: 14 mg/dl	5.0 - 21.0 mg/dl
<b>GLYCOSYLATED HAEMOGLOBIN (HBA1C)</b>		
HbA1c	: 6.1 %	Non Diabetic : 5 - 6 % Good Control : 6 - 7 % Fair Control : 7 - 8 % Poor Control : 8 - 10 % Very Poor Control : > 10 %
Serum Creatinine	: 0.8 mg/dl	0.7 - 1.4 mg/dl
<b>THYROID PROFILE</b>		
<b>T3</b>	: 131 ng/ml	80.00 - 200.00 ng/ml
<b>T4</b>	: 8.15 µg/dL	5.1 - 14.1 µg/dL
<b>TSH</b>	: 2.37 mIU/L	0.27 - 4.2 mIU/L
<b>Blood Urea</b>	: 14 mg/dl	13.0 - 45.0 mg/dl
<b>Uric Acid</b>	: 5.5 mg/dl	3.6 - 7.7 mg/dl
<b>Post Prandial Blood Sugar</b>	: 129 mg/dl	100 - 160 mg/dl
<b>Fasting Blood Sugar</b>	: 95 mg/dl	60 - 110 mg/dl

\*\*\* End Of Report \*\*\*

Suggested Clinical Correlation \* If necessary,  
Please discuss

Dr. PRIYANKA DK, MBBS,MD  
CONSULTANT PATHOLOGIST



DEPARTMENT OF HAEMATOLOGY **MEDICOVER**  
HOSPITALS

<b>Name</b> : Mr. GOLLAPALLI SRINIVAS	<b>Age / Sex</b> : 33 Y (s) / Male
<b>Bill Date</b> : 23-Mar-2024 09:13 AM	<b>UMR No.</b> : NZU96040
<b>Rept. Dt</b> : 23-Mar-2024 01:25 PM	<b>Bill No.</b> : NZB186936
<b>Rec. Dt</b> : 23-Mar-2024 9:56 am	<b>Result No</b> : RES170509 / 0
<b>Ref By</b> : DATTU RAJ MBBS.MD	

<u>Parameter</u>	<u>Result Values</u>	<u>Biological Reference Interval</u>
<b>ERITHROCYTIC SEDIMENTATION RATE(E.S.R)</b>		
FIRST HOUR	: 12 mm	5 - 12 mm
SECOND HOUR	: 20 mm	15 - 20 mm
<b>BLOOD GROUPING AND RH</b>		
BLOOD GROUPING	: " A "	
Rh (D) Typing	: " Positive " ( + Ve)	

\*\*\* End Of Report \*\*\*

Suggested Clinical Correlation \* If necessary,  
Please discuss

**Dr. PRIYANKA DK, MBBS,MD**  
**CONSULTANT PATHOLOGIST**



**MEDICOVER**  
HOSPITALS

A UNIT OF SAHRUDAYA HEALTHCARE PVT LTD.

**DEPARTMENT OF BIOCHEMISTRY**

<b>Name</b> : Mr. GOLLAPALLI SRINIVAS	<b>Age /Sex</b> : 33 Y(s)/Male
<b>Bill Date</b> : 23-Mar-2024 09:13 AM	<b>UMR No.</b> : NZU96040
<b>Rept. Dt</b> : 23-Mar-2024 01:25 PM	<b>Bill No.</b> : NZB186936
<b>Ref By</b> : DATTU RAJ MBBS.MD	<b>Result No</b> : RES170509

**Parameter**

**Result Values**

**Biological Reference Interval**

**LIVER FUNCTION TEST**

Total Bilirubin	: 0.7 mg/dl	0.3 - 1.2 mg/dl
Direct Bilirubin	: 0.3 mg/dl	0.0 - 0.3 mg/dl
Indirect Bilirubin	: 0.4	
SGOT/AST	: 11 U/L	0 - 42 U/L
SGPT/ALT	: 13 U/L	< 42 U/L
Serum Alkaline Phosphatase	: 61 U/L	53 - 128 U/L

\*\*\* End Of Report \*\*\*

Suggested Clinical Correlation \* If necessary, Please discuss

**Dr. PRIYANKA DK, MBBS,MD**  
CONSULTANT PATHOLOGIST

Yellamma Gutta, Nizamabad. Tel : +91 40 6833 4455





**MEDICOVER  
HOSPITALS**

A UNIT OF SAHRUDAYA HEALTHCARE PVT LTD.

**DEPARTMENT OF BIOCHEMISTRY**

<b>Name</b> : Mr. GOLLAPALLI SRINIVAS	<b>Age /Sex</b> : 33 Y(s)/Male
<b>Bill Date</b> : 23-Mar-2024 09:13 AM	<b>UMR No.</b> : NZU96040
<b>Rept. Dt</b> : 23-Mar-2024 01:25 PM	<b>Bill No.</b> : NZB186936
<b>Ref By</b> : DATTU RAJ MBBS.MD	<b>Result No</b> : RES170509

<u>Parameter</u>	<u>Result Values</u>	<u>Biological Reference Interval</u>
------------------	----------------------	--------------------------------------

**TOTAL PROTEINS A/G RATIO**

Total Proteins	: 7.3 gms/dl	6.6 - 8.3 gms/dl
Serum Albumin	: 4.4 g/dL	3.5 - 5.2 g/dL
Serum Globulin	: 2.9 gms/dl	1.80 - 3.60 gms/dl
A/G Ratio	: 1.5	1.2 - 1.5

\*\*\* End Of Report \*\*\*

Suggested Clinical Correlation \* If necessary, Please discuss

**Dr. PRIYANKA DK, MBBS,MD  
CONSULTANT PATHOLOGIST**

Yellamma Gutta, Nizamabad. Tel : +91 40 6833 4455



**MEDICOVER**  
HOSPITALS

A UNIT OF SAHRUDAYA HEALTHCARE PVT LTD.

**DEPARTMENT OF BIOCHEMISTRY**

<b>Name</b> : Mr. GOLLAPALLI SRINIVAS	<b>Age /Sex</b> : 33 Y(s)/Male
<b>Bill Date</b> : 23-Mar-2024 09:13 AM	<b>UMR No.</b> : NZU96040
<b>Rept. Dt</b> : 23-Mar-2024 01:25 PM	<b>Bill No.</b> : NZB186936
<b>Ref By</b> : DATTU RAJ MBBS.MD	<b>Result No</b> : RES170509

**Parameter**

**Result Values**

**Biological Reference Interval**

**LIPID PROFILE**

Total Cholesterol	: 122 mg/dl	Desirable : < 200 mg/dl
Triglycerides	: 137 mg/dl	Borderline high : 25 - 160 mg/dl
HDL Cholesterol	: 32 mg/dl	Desirable : > 45 mg/dl
LDL Cholesterol	: 63 mg/dl	Optimal : < 130 mg/dl
VLDL Cholesterol	: 27 mg/dl	6 - 40 mg/dl
Tot Chol/HDL Ratio	: 3.8	2.9 - 5.1

\*\*\* End Of Report \*\*\*

Suggested Clinical Correlation \* If necessary, Please discuss

**Dr. PRIYANKA DK, MBBS,MD**  
CONSULTANT PATHOLOGIST

Yellamma Gutta, Nizamabad. Tel : +91 40 6833 4455



DEPARTMENT OF CLINICAL PATHOLOGY  
HOSPITALS

<b>Name</b> : Mr. GOLLAPALLI SRINIVAS	<b>Age / Sex</b> : 33 Y (M) / Male
<b>Bill Date</b> : 23-Mar-2024 09:13 AM	<b>UMR No.</b> : NZU96040
<b>Rept. Dt</b> : 23-Mar-2024 01:25 PM	<b>Bill No.</b> : NZB186936
<b>Rec. Dt</b> : 23-Mar-2024 9:56 am	<b>Result No</b> : RES170509 / 0
<b>Ref By</b> : DATTU RAJ MBBS.MD	

**Parameter** **Result Values**  
**COMPLETE URINE EXAMINATION**

**PHYSICAL EXAMINATION**

Quantity	: 15 ml
Appearance	: Clear
Colour	: Pale yellow
Specific gravity	: Q.n.s
Sediment	: Nil

**CHEMICAL EXAMINATION**

Reaction	: Acidic
Sugar	: Nil
Albumin	: Nil
Bile Pigments	: Negative
Bile Salts	: Absent
Phosphates	: Nil

**MICROSCOPIC EXAMINATION**

Pus Cells	: 1-2/hpf /hpf
R.B.C.	: Nil /hpf
Epithelial Cells	: 2-4/hpf /hpf
Casts	: Nil
Amorphous Deps	: Absent
Crystals	: Nil
Others	: Nil

\*\*\* End Of Report \*\*\*

Dr. PRIYANKA DK, MBBS,MD  
CONSULTANT PATHOLOGIST

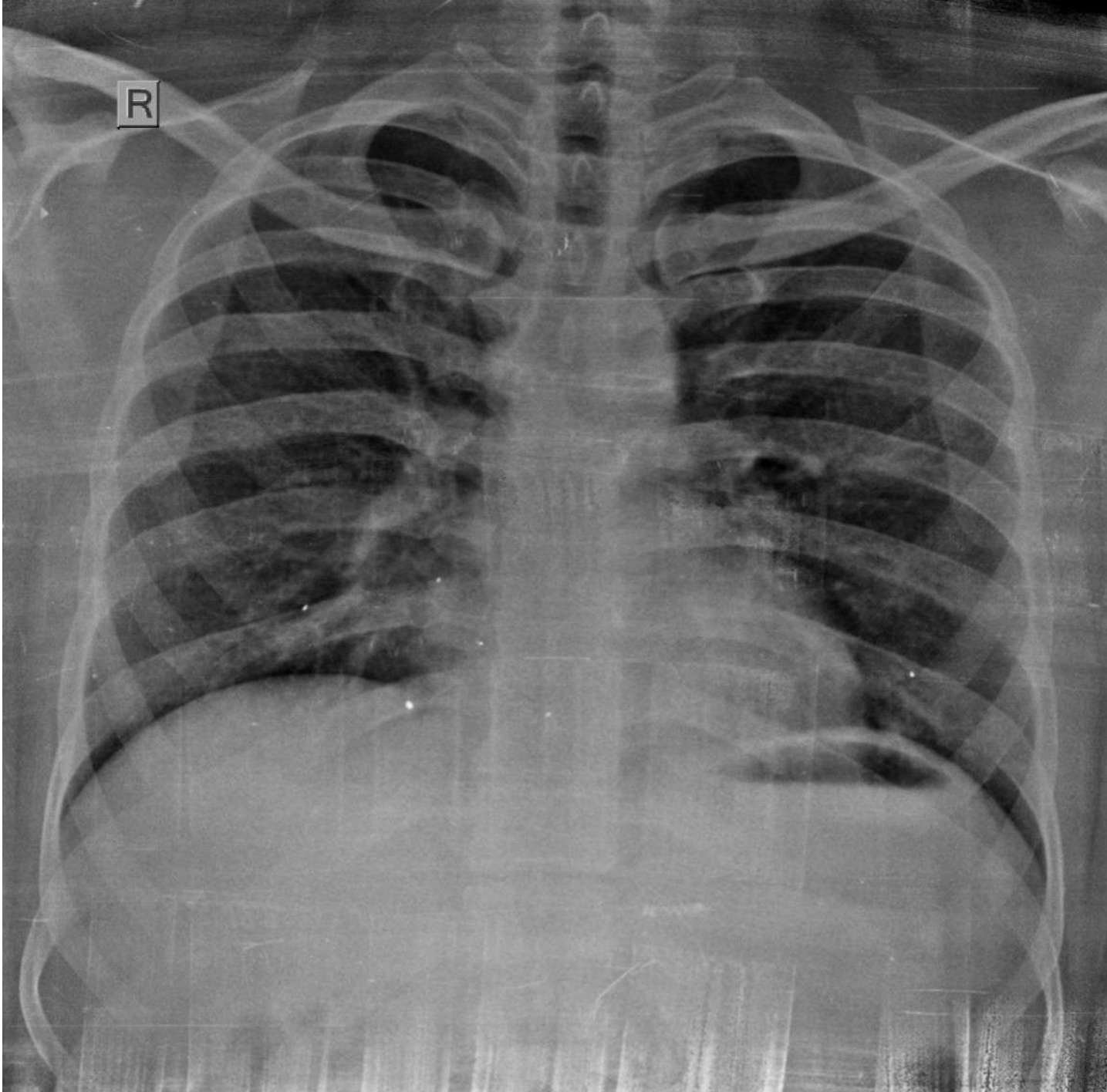

Scanned with ACE Scanner