

Patient Name Mr. Raj Munda MRN : 164985 Age 31 Sex M Date/Time 23/3/24

Investigations : (Please Tick)

Mob No.

- CBC
- ESR
- CRP
- S-Vit D3
- S-Vit B12
- RBS
- B Sugar - F/PP
- A1C
- LFT/KFT
- PT
- INR
- RA Factor
- Anti CCP
- HLA B27
- ANA
- HIV
- HBsAg
- Anti HCV

H 165 Cm
W 68 Kg
BP 150/90
P 106

Referrals.com

Vitals

- B.P.
-
- SPO2
- Temp

Medical Illness

- Hypertension
- Diabetes
- Thyroid
- Cardiac Disease
- Drug Allergies

Next Appointment/Follow up

Signature :

[Signature]
Dr. Bhawna Garg
MBBS, DIP.GO, PGDHA
Reg.No.-MP18035
Deputy Medical Superintendent
RJN Apollo Spectra Hospitals

Patient NAME : Mr.RAJ MUNDA
Age/Gender : 31 Y O M O D /M
UHID/MR NO : ILK.00039350
Visit ID : ILK.115866
Ref Doctor : Dr.ARCOFEMI HEALTHCARE LIMITED

Collected : 23/Mar/2024 10:59AM
Received : 23/Mar/2024 11:37AM
Reported : 23/Mar/2024 01:04PM
Status : Final Report
Client Name : INSTA

DEPARTMENT OF HEMATOLOGY

Test Name	Result	Unit	Bio. Ref. Range	Method
-----------	--------	------	-----------------	--------

COMPLETE BLOOD COUNT- CBC / HAEMOGRAM , WHOLE BLOOD EDTA

Haemoglobin (Hb%)	12.7	gm%	14.0-17.0	Cyanmeth
P.C.V (Hematocrit)	40.7	%	40-54	Cell Counter
RBC Count	5.8	Mill./cu mm	4.00-5.50	Cell Counter
Mean Corpuscular Volume(MCV)	69.8	fL	76-96	Calculated
Mean Corpuscular Hb. (MCH)	21.8	pg	27.0-32.0	Calculated
Mean Corp. Hb. Conc. (MCHC)	31.2	g/dl	30.0-35.0	Calculated
RDW	14.2	%	11-16	Calculated
Total WBC count (TLC)	7,400	/cu mm	4000-11000	Cell Counter

Differential Count by Flowcytometry/Microscopy

Neutrophils	56.5	%	50-70	Cell Counter
Lymphocytes	31.3	%	20-40	
Monocytes	6.8	%	01-10	Cell Counter
Eosinophils	4.4	%	01-06	Cell Counter
Basophils	1.0	%	00-01	Cell Counter

Absolute Leucocyte Count

Neutrophil (Abs.)	4,181	per cumm	2000 - 8000	Calculated
Lymphocyte (Abs.)	2316	per cumm	600-4000	Calculated
Monocyte (Abs.)	503	per cumm	0-600	Calculated
Eosinophil (Abs.)	326	per cumm	40-440	Calculated
Basophils (Abs.)	74	per cumm	0-110	Calculated
Platelet Count	2.20	Lac/cumm	1.50-4.00	Cell Counter

ERYTHROCYTE SEDIMENTATION RATE (ESR)

Erythrocyte Sedimentation Rate (ESR)	8	mm 1st hr.	0-20	Wester Green
--------------------------------------	---	------------	------	--------------



A.K. Rajong

DR. ASHOK KUMAR
M.D. (PATH)

Patient NAME : Mr.RAJ MUNDA	Collected : 23/Mar/2024 10:59AM
Age/Gender : 31 Y 0 M 0 D /M	Received : 23/Mar/2024 11:37AM
UHID/MR NO : ILK.00039350	Reported : 23/Mar/2024 01:04PM
Visit ID : ILK.115866	Status : Final Report
Ref Doctor : Dr.ARCOFEMI HEALTHCARE LIMITED	Client Name : INSTA

DEPARTMENT OF HEMATOLOGY

Test Name	Result	Unit	Bio. Ref. Range	Method
BLOOD GROUPING(A,B,O) AND RH FACTOR , WHOLE BLOOD EDTA				
Blood Grouping	A			Slide/Tube Agglutination
Rh (D) Type	POSITIVE			Slide/Tube Agglutination



SIN NO :10430284,

A.K. Raju

DR. ASHOK KUMAR
M.D. (PATH)

Patient NAME : Mr.RAJ MUNDA	Collected : 23/Mar/2024 10:59AM
Age/Gender : 31 Y O M O D /M	Received : 23/Mar/2024 11:37AM
UHID/MR NO : ILK.00039350	Reported : 23/Mar/2024 02:14PM
Visit ID : ILK.115866	Status : Final Report
Ref Doctor : Dr.ARCOFEMI HEALTHCARE LIMITED	Client Name : INSTA

DEPARTMENT OF BIOCHEMISTRY-ROUTINE

Test Name	Result	Unit	Bio. Ref. Range	Method
-----------	--------	------	-----------------	--------

GLUCOSE - FASTING (FBS) , NAF PLASMA

Fasting Glucose	85.0	mg/dL	65-110	God - Pod
Ref.for Biological Reference Intervals: American Diabetic Assiation.				

GLUCOSE, POST PRANDIAL (PP), 2 HOURS (POST MEAL) , FLUORIDE PLASMA

Post Prandial Glucose	111.0	mg/dL	90-140	2hrs. after...gm glucose/lunch
Ref.for Biological Reference Intervals: American Diabetic Assiation.				



SIN NO : 10450284,

(Signature)

DR. ASHOK KUMAR
M.D. (PATH)

Patient NAME : Mr.RAJ MUNDA	Collected : 23/Mar/2024 10:59AM
Age/Gender : 31 Y O M O D /M	Received : 23/Mar/2024 11:37AM
UHID/MR NO : ILK.00039350	Reported : 23/Mar/2024 02:14PM
Visit ID : ILK.115866	Status : Final Report
Ref Doctor : Dr.ARCOFEMI HEALTHCARE LIMITED	Client Name : INSTA

DEPARTMENT OF BIOCHEMISTRY-ROUTINE

Test Name	Result	Unit	Bio. Ref. Range	Method
-----------	--------	------	-----------------	--------

GLYCOSYLATED HAEMOGLOBIN (GHB/HBA1C) , WHOLE BLOOD EDTA

Glycosylated Haemoglobin HbA1c	5.3	%	Normal: <5.7 Pre-Diabetes: 5.7-6.4 Diabetes: 6.5	NEPHELOMETRY
Approximate mean plasma glucose	104.84			Calculated

Ref.for Biological Reference Intervals: American Diabetes Association.

INTERPRETATION:

The A1C test measures your average blood glucose for the past 2 to 3 months. Diabetes is diagnosed at an A1C of greater than or equal to 6.5%.

Therapeutic goals for glycemic control (ADA)

-Adults:

- Goal of therapy: <7.0% HbA1c
- Action suggested: >8.0% HbA1c

-Pediatric patients:

- Toddlers and preschoolers: <8.5% (but >7.5%)
- School age (6-12 years): <8%
- Adolescents and young adults (13-19 years): <7.5%



SIN NO :10450284,

A.K. Rajan

DR. ASHOK KUMAR
M.D. (PATH)

Patient NAME : Mr.RAJ MUNDA	Collected : 23/Mar/2024 10:59AM
Age/Gender : 31 Y 0 M 0 D /M	Received : 23/Mar/2024 11:37AM
UHID/MR NO : ILK.00039350	Reported : 23/Mar/2024 02:14PM
Visit ID : ILK.115866	Status : Final Report
Ref Doctor : Dr.ARCOFEMI HEALTHCARE LIMITED	Client Name : INSTA

DEPARTMENT OF BIOCHEMISTRY-ROUTINE

Test Name	Result	Unit	Bio. Ref. Range	Method
-----------	--------	------	-----------------	--------

COMPLETE KIDNEY PROFILE (RFT/KFT) , SERUM

Urea	26.26	mg/dL	13.0-43.0	Urease
Creatinine	0.7	mg/dL	0.5-1.3	Enzymatic
Uric Acid	7.1	mg/dL	3.5-7.2	Urease
Sodium	135.0	Meq/L	135-155	Direct ISE
Potassium	4.7	Meq/L	3.5-5.5	Direct ISE
Chloride	102.0	mmol/L	96-106	Direct ISE
Calcium	9.0	mg/dL	8.6-10.0	OCPC
Phosphorous	2.8	mg/dL	2.5-5.6	PMA Phenol
BUN	12.27	mg/dL	6.0-20.0	Reflect Spectrothoto



SIN NO : 10450284,

A.K. Rajong

DR. ASHOK KUMAR
M.D. (PATH)

Patient NAME : Mr.RAJ MUNDA	Collected : 23/Mar/2024 10:59AM
Age/Gender : 31 Y 0 M 0 D /M	Received : 23/Mar/2024 11:37AM
UHID/MR NO : ILK.00039350	Reported : 23/Mar/2024 02:14PM
Visit ID : ILK.115866	Status : Final Report
Ref Doctor : Dr.ARCOFEMI HEALTHCARE LIMITED	Client Name : INSTA

DEPARTMENT OF BIOCHEMISTRY-ROUTINE

Test Name	Result	Unit	Bio. Ref. Range	Method
-----------	--------	------	-----------------	--------

LIPID PROFILE , SERUM

Type OF Sample	CLEAR			
Total Cholesterol	199.0	mg/dl	up to 200	End Point
Total Triglycerides	96.0	mg/dL	Borderline High Risk : 150-199 High Risk: 200-499 Very High Risk: >500	End Point
HDL Cholesterol	41.0	mg/dL	Optimal: >55 Border Line High Risk: 35-55 High Risk:- <35	Reflect Spectrothoto
Non - HDL Cholesterol	158	mg/dL	<130	
LDL Cholesterol	138.8	mg/dL	49-172	Reflect Spectrothoto
VLDL Cholesterol	19.2	mg/dL	5.0-40.0	Reflect Spectrothoto
Chol / HDL Ratio	4.85		Low Risk : 3.3-4.4 Average Risk : 4.5-7.1 Moderate Risk : 7.2-11.0 High Risk : >11.0	CALCULATED

Page 6 of 9



SIN NO : 10450284,

A.K. Rajong

DR. ASHOK KUMAR
M.D. (PATH)

RJN Apollo Spectra Hospitals

18, Vikas Nagar, Near Sai Baba Temple, Gwalior - 474009 (M.P.) Ph.: 0751-2454600, Mob. : 8269663137, Email: ipc.rjn@gmail.com

• Results may vary from lab to lab and from time to time for the same parameter for the same patient • Assays are performed in accordance with standard procedures.
• In case of disparity test may be repeated immediately. • This report is not valid for medico legal purpose.

Patient NAME : Mr.RAJ MUNDA	Collected : 23/Mar/2024 10:59AM
Age/Gender : 31 Y 0 M 0 D /M	Received : 23/Mar/2024 11:37AM
UHID/MR NO : ILK.00039350	Reported : 23/Mar/2024 02:14PM
Visit ID : ILK.115866	Status : Final Report
Ref Doctor : Dr.ARCOFEMI HEALTHCARE LIMITED	Client Name : INSTA

DEPARTMENT OF BIOCHEMISTRY-ROUTINE

Test Name	Result	Unit	Bio. Ref. Range	Method
-----------	--------	------	-----------------	--------

LIVER FUNCTION TEST (LFT) WITH GGT , SERUM

Total Bilirubin	0.9	mg/dL	0.2-1.2	Jendrassik-Grof
Direct Bilirubin	0.2	mg/dL	0.0-0.3	Jendrassik-Grof
Indirect Bilirubin	0.7	mg/dL	0.0-0.9	Calculated
SGOT / AST	25.0	U/L	1-30	UV Kinetic (IFCC)
SGPT / ALT	26.0	U/L	1-45	UV Kinetic (IFCC)
Alkaline Phosphatase	59.0	U/L	43-115	PNPP
Gamma Glutaryl Transferase (GGT)	13.0	U/L	0.0-55.0	Reflect Spectrophoto
Total Protein	7.0	g/dl	6.4-8.3	Biuret
Albumin	4.7	g/dL	3.5-5.2	BCG
Globulin	2.3	g.dl	2.0-3.5	Calculated
A/G Ratio	2.04	%	1.0-2.3	Calculated



SIN NO : 10450284,

A.K. Rajan

DR. ASHOK KUMAR
M.D. (PATH)

RJN Apollo Spectra Hospitals

18, Vikas Nagar, Near Sai Baba Temple, Gwalior - 474009 (M.P.) Ph.: 0751-2454600, Mob. : 8269663137, Email: ipc.rjn@gmail.com

• Results may vary from lab to lab and from time to time for the same parameter for the same patient • Assays are performed in accordance with standard procedures.
• In case of disparity test may be repeated immediately. • This report is not valid for medico legal purpose.

Patient NAME : Mr.RAJ MUNDA	Collected : 23/Mar/2024 10:59AM
Age/Gender : 31 Y O M O D /M	Received : 23/Mar/2024 01:04PM
UHID/MR NO : ILK.00039350	Reported : 23/Mar/2024 02:53PM
Visit ID : ILK.115866	Status : Final Report
Ref Doctor : Dr.ARCOFEMI HEALTHCARE LIMITED	Client Name : INSTA

DEPARTMENT OF BIOCHEMISTRY-SPECIAL

Test Name	Result	Unit	Bio. Ref. Range	Method
-----------	--------	------	-----------------	--------

THYROID PROFILE-I , SERUM

Trilodothyronine Total (TT3)	1.35	ng/dL	0.6-1.8	Chemiluminisence
Thyroxine (TT4)	6.51	µg/dL	4.5-10.9	Chemiluminisence
Thyroid Stimulating Hormone (TSH)	2.310	µIU/ml	0.35-5.50	Chemiluminisence

COMMENT :- Above mentioned reference ranges are standard reference ranges.

AGE RELATED GUIDLINES FOR REFERENCE RANGES FOR TSH

TSH	NEW BORN	INFANT	CHILD	ADULT
(u lu/ml)	0.52-38.9	1.7-9.1	0.7-6.4	0.3-5.6

PREGNENCY RELATED GUIDLINES FOR REFERENCE RANGES FOR TSH

TSH	1st Trimester	2nd & 3rd Trimester
(u lu/ml)	0.2 - 2.5	0.3 - 3.0

NOTE : TSH levels are subject to circadian variation, reaching peak levels between 2-4 AM and at a minimum between 6-10 PM. Dose and time of drug intake also influence the test result.

Ultrasensitive kits used.

Serum T3/ FT3 , T4/FT4 and TSH measurements form three components of thyroid screening panel.

- Primary hypothyroidism is accompanied by elevated serum T3 & T4 values alongwith depressed TSH level.
- Primary hypothyroidism is accompanied by elevated serum T3 & T4 values & elevated serum TSH level.
- Normal T3 & T4 levels with high TSH indicate mild / subclinical HYPOTHYROIDISM.
- slightly elevated T3 levels may be found in pregnancy and in estrogen therapy while depressed levels may be encountered in severe illness, malnutrition, renal failure and during therapy with drugs like propranolol .
- Although elevated TSH levels are nearly always indicative of primary hypothyroidism. Rarely they can result from TSH secreting pituitary tumours (secondary hyperthyroidism).



SIN NO :10450284,

A.K. Rajora

DR. ASHOK KUMAR
M.D. (PATH)

Patient NAME : Mr. RAJ MUNDA
Age/Gender : 31 Y 0 M 0 D /M
UHID/MR NO : ILK.00039350
Visit ID : ILK.115866
Ref Doctor : Dr. ARCOFEMI HEALTHCARE LIMITED

Collected : 23/Mar/2024 10:59AM
Received : 23/Mar/2024 11:37AM
Reported : 23/Mar/2024 12:34PM
Status : Final Report
Client Name : INSTA

DEPARTMENT OF CLINICAL PATHOLOGY

Test Name	Result	Unit	Bio. Ref. Range	Method
-----------	--------	------	-----------------	--------

CUE - COMPLETE URINE ANALYSIS , URINE

Physical Examination

Colour	PALE YELLOW			Visual
Appearance	Clear			Visual
pH	6.0		5.0-7.5	Dipstick
Specific Gravity	1.025		1.002-1.030	Dipstick

Chemical Examination

Albumin Urine/ Protein Urine	NIL		NIL	Dipstick/Heat Test
Glucose Urine	NIL		NIL	Dipstick/Benedict
Urobilinogen	NIL		NIL	Dipstick/Ehrlichs
Ketones	NIL		NIL	Dipstick/Rotheras
Bile Salts	ABSENT		ABSENT	Dipstick
Bile Pigments	ABSENT		ABSENT	Dipstick/Fouchets
Nitrite	ABSENT		ABSENT	Dipstick

Microscopic Examination.

Pus Cells	2-3	/Hpf	0-2	
Epithelial Cells	3-4	Hpf	<10	
RBC	ABSENT	/Hpf	ABSENT	
Casts	ABSENT		ABSENT	
Crystals	ABSENT		ABSENT	
Bacteria	NORMALLY PRESENT		NORMALLY PRESENT	
Budding Yeast Cells	Absent		Absent	

*** End Of Report ***

Page 9 of 9



SIN NO :10450284,

A.K. Rajong

DR. ASHOK KUMAR
M.D. (PATH)

RJN Apollo Spectra Hospitals

18, Vikas Nagar, Near Sai Baba Temple, Gwalior - 474009 (M.P.) Ph.: 0751-2454600, Mob. : 8269663137, Email: ipc.rjn@gmail.com

• Results may vary from lab to lab and from time to time for the same parameter for the same patient • Assays are performed in accordance with standard procedures.
• In case of disparity test may be repeated immediately. • This report is not valid for medico legal purpose.

ECHO CARDIOGRAPHY REPORT

Patient Name : MR RAJ MUNDA
Date : 23/03/2024

AGE & Sex : 31yrs /M

Echocardiography was performed on vivid T8

Quality Of Imaging : Adequate

Mitral Valve : Normal

Tricuspid Valve : Normal

Aortic Valve : Normal

Pulmonary Valve : Normal

Left Atrium : 3.4cms

Left Ventricle : IVSD : 1.2 cms LVPWD : 1.2cms

EDD : 4.6 cms EF 60%

ESD : 2.8 cms FS 32%

RWMA : NO REGIONAL WALL MOTION ABNORMALITY

Right Atrium : Normal

Right Ventricle : Normal

Aorta : 3.1cms

IAS IVS : Intact

Pulmonary Artery : Normal

Pericardium : Normal

SVC, IVC : Normal

Pulmonary Artery : Normal

Intracardiac Masses : Nil

Doppler : E > A

Conclusion :

TACHYCARDIA PRESENT DURING STUDY
NORMAL CARDIAC CHAMBERS DIMENSION .
NO REGIONAL WALL MOTION ABNORMALITY
NORMAL LV SYSTOLIC FUNCTION , LVEF-60%
NORMAL VALVES
INTACT SEPTUM
NO CLOT /VEGETATION /PERICARDIAL EFFUSION

Dr. Abhishek Sharma

MBBS, MD (Medicine) DNB (Cardiology)

Consultant Interventional Cardiology

RjN Apollo Spectra Hospitals

Reg.No. MP 12056

Consultant

Dr. Abhishek sharma (DNB)
(Interventional Cardiologist)

Patient name	MR. RAJ MUNDA	Age/sex	31Y/M
Ref. By	HCP	Date	23.03.24

USG WHOLE ABDOMEN

The **Liver** is normal in size and outline. It shows a diffuse hyper echopattern. No obvious focal pathology is seen. The intra and extra hepatic biliary passages are not dilated.

The **Gall Bladder** is normal in size, has normal wall thickness with no evidence of calculi.

The **Pancreas** is normal in size and echogenicity. Its outlines are distinct. No obvious focal lesion, calcification or ductal dilatation is seen.

Spleen is normal in size and echogenicity.

Both **Kidneys** are normal in position, outline and echogenicity. No evidence of calculi or calyceal dilatation is seen.

There is no evidence of ascites.

The **Urinary Bladder** is normal in size and outline. There is no evidence of any obvious intraluminal or perivesical pathology

The **Prostate** is normal in size.. It shows a uniform parenchymal echogenicity and smooth outlines with no evidence of focal or diffuse lesion seen.

Impression:-

- **Grade I fatty liver**

Please correlate clinically.

DR. ANOOP ARYA (SINGHAL)
DMRD, DNB (RADIODIAGNOSIS)

गर्भाशय कन्या भ्रूण की जाँच एवं हत्या दण्डनीय अपराध है।

बेटी बचाओ - बेटी पढ़ाओ

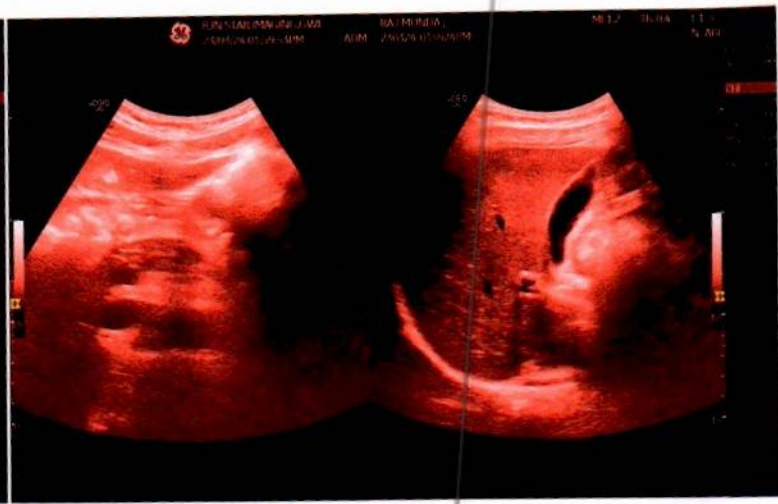



RATAN JYOTI NETRALAYA

OPHTHALMIC INSTITUTE & RESEARCH CENTRE

Hospital Reg. No. : 071



॥ सर्वेन्द्रियाणाम् नयनम् प्रधानम् ॥

18, Vikas Nagar, Near Sai Baba Mandir, Gwalior-2 (M.P.) INDIA Tel. : 2423350/51, Web : www.ratanjyotigroup.org, Email : rjneye@gmail.com
Opp. Medical College, Gate No. 3 Jhansi-284128 (U.P.) Ph. 0510-2322311 (M) 9109973225

SR.NO. : 1919684
 NAME : MR RAJ MUNDA
 AGE/SEX : 31 YRS / MALE
 DATE : 23-March-2024
 MRD NO. : R-119466
 CITY : GWALIOR

PAST SURGERIES :

NIL IN

VISION	DISTANCE		NEAR	
	OD	OS	OD	OS
UNAIDED	5/60	5/60		
WITH GLASSES				
WITH PIN HOLE	6/6	6/6		
WITH COLOR				
VISION				

IOP READING				
TIME	OD	OD METHOD	OS	OS METHOD
2:12PM	16		17	

Rx.

	EYE	From	To	Instructions
1	AQUARAY / CARBOXYMETHYL CELLULOSE EYE DROPS IP			
	ONE DROP 4 TIMES A DAY FOR 60 DAYS	BOTH EYE	23-Mar-2024 21-May-2024	

TREATMENT PLAN : GLASS PRESCRIPTION
 REFERRED TO :
 DR. REMARK : PERIODICAL FOLLOW UPS
 NEXT REVIEW : AS PER DR. ADVISED

DR. JYOTSNA SHARMA

NOTE : Kindly continue medications as advised for the period advised.
 In case of redness or allergy please discontinue and inform the doctor.
 Nutritional Advice : As per treating physician
 Instructions : Patient and Attendant(s) Counselling
 Advised medicine may be replaced with a good quality generic medicine.

Speciality Clinics : ■ Comprehensive Ophthalmology Clinic ■ Cataract & IOL Clinic ■ Vitreo Retina & Uvea Clinic ■ Spectacle Removal Clinic (Lasik/Femto Lasik/Phakic Lens) ■ Cornea Clinic ■ Glaucoma Clinic ■ Orbit & Oculoplasty Clinic ■ Trauma Clinic ■ Squint Clinic ■ Paediatric Ophthalmology Clinic ■ Low Vision Aid Clinic ■ Contact Lens Clinic

CONSULTATION TIMINGS : MORNING 9:00 A.M. TO 6:00 P.M. (SUNDAY OFF)

● केन्द्रीय कर्मचारियों के लिए मान्यता प्राप्त ● कौशलैस इंश्योरेन्स एवं टी.पी.ए. सुविधा उपलब्ध

● For Appointment Please Contact : 9111004046

स्वामी विद्यानंद भारती आई बैंक

नेत्रदान

करें और करायेँ इसे अपने परिवार की परम्परा बनायेँ
नेत्रदान के लिए सम्पर्क करें : 9111004044

Patient name	MR. RAJ MUNDA	Age/sex	31Y/M
Ref. By	164985	Date	23.03.24

XRAY CHEST (PA VIEW)

- The lung fields appear clear.
- Bilateral C.P. angles appear clear.
- Cardiac size within normal limits.
- Soft tissue shadow and bony thoracic cage appears normal.

Please correlate clinically.

DR. ANOOP ARYA (SINGHAL)
DMRD, DNB (RADIODIAGNOSIS)