



Summary

Hope ICU Hospital Jabalpur MP

1505 Wright Town Jabalpur

2222644/Ashmant Vishwakarma

41 Yrs/Male

99 Kg/190 Cms

Date: 23-Mar-2024 07:35:56 PM

Ref.By : DR SANJAY KHANNA

Protocol : BRUCE

Medication :

History :

Objective :

Stage	StageTime (Min:Sec)	PhaseTime (Min:Sec)	Speed (mph)	Grade (%)	METs	H.R. (bpm)	B.P. (mmHg)	R.P.P. x100	PVC	Comments
Supine					1.0	91	120/70	109	-	
Standing					1.0	93	120/70	111	-	
HV					1.0	84	120/70	100	-	
ExStart					1.0	83	120/70	99	-	
Stage 1	3:00	3:01	1.7	10.0	4.7	113	130/70	146	-	
Stage 2	3:00	6:01	2.5	12.0	7.1	130	140/70	182	-	
PeakEx	1:12	7:13	3.4	14.0	8.4	159	150/80	238	-	
Recovery	1:00		0.0	0.0	1.2	114	150/80	171	-	
Recovery	2:00		0.0	0.0	1.0	105	140/80	147	-	
Recovery	3:00		0.0	0.0	1.0	103	130/80	133	-	

STL 0.5 mm/Div

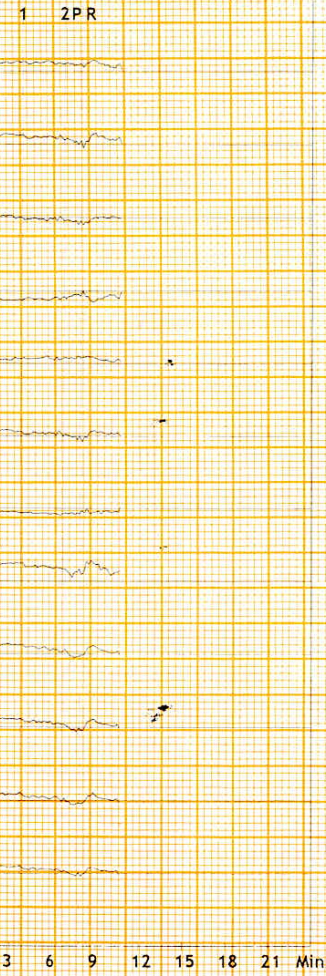

Findings :

Exercise Time :07:13
 Max HR Attained :159 bpm 89% of Max Predictable HR 179
 Max BP : 150/80(mmHg)
 Max WorkLoad attained :8.4(Fair Effort Tolerance)

Stress Test is Negative for Exercise Induced Ischemic Heart Disease

DR. SANJAY KHANNA
 MBBS, MD
 REG. NO. 0776
 HOPE ICU HOSPITAL, JABALPUR

Advice/Comments:



12 Lead + Median

2222644/Ashmant Vishwanath
41 Yrs/Male
99 Kg/190 Cms
Date: 23-Mar-2024 07:35:56 PM

Rate: 103 bpm
METs: 1.0
BP: 130/80

MPHR: 57% of 179
Speed: 0.0 mph
Grade: 0.0%

Hope ICU Hospital Jabalpur MP
1505 Wright Town Jabalpur
Raw ECG
BRUCE
(1.0-100)Hz

Ex Time 07:13
BLC : ON
Notch : ON
Recovery(3:00)
10.0 mm/mV
25 mm/Sec.

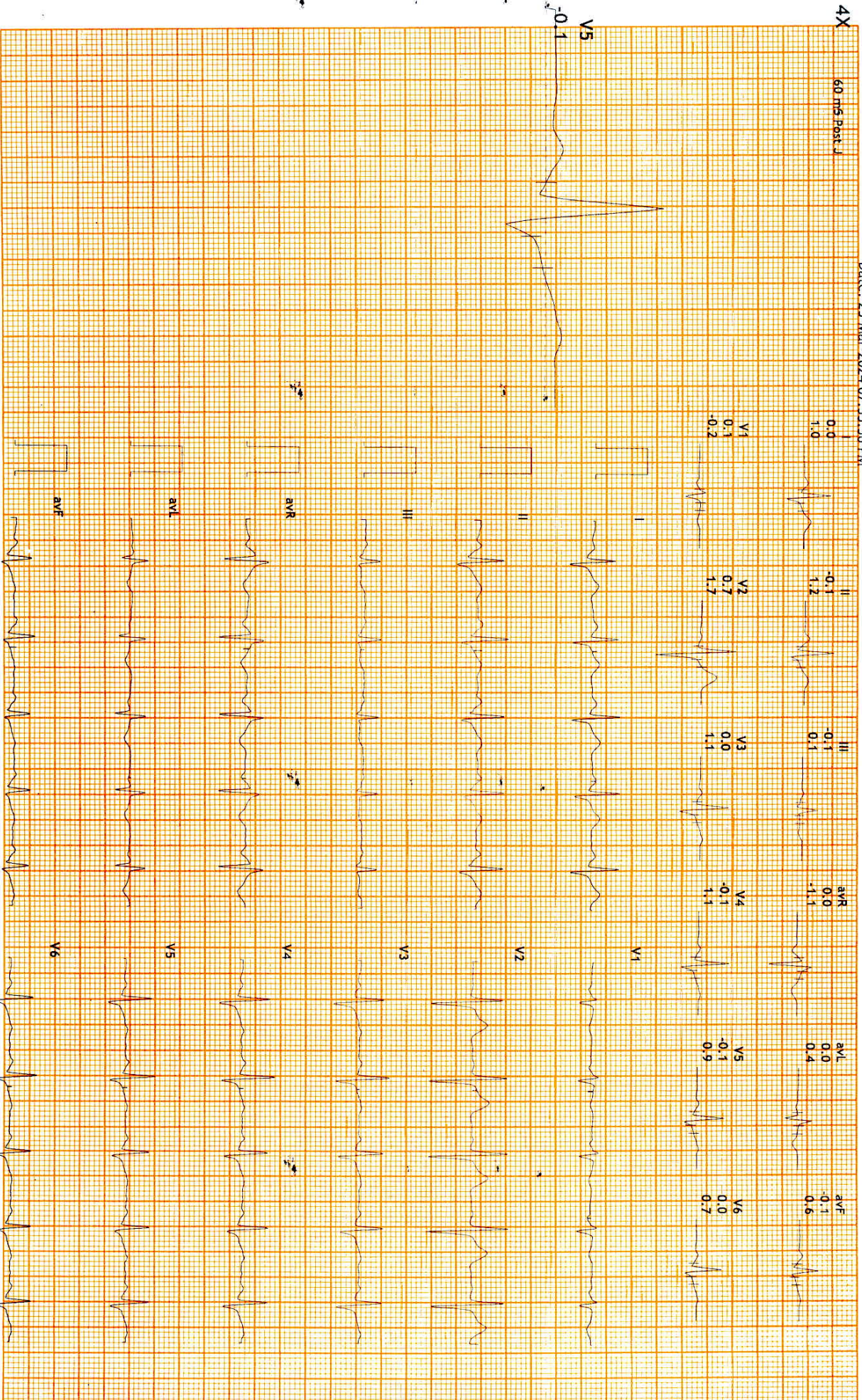



12 Lead + Median

2222644/ Ashmant Vishwakarma
41 Yrs/Male
99 Kg/190 Cms
Date: 23-Mar-2024 07:35:56 PM

HR: 105 bpm
METs: 1.0
BP: 140/80

MPHR: 58% of 179
Speed: 0.0 mph
Grade: 0.0%

Raw ECG
BRUCE
(1.0-100)/Hz

Ex Time 07:13
BLC : On
Notch : On
Recovery(2:00)
10.0 mm/mV
25 mm/Sec.

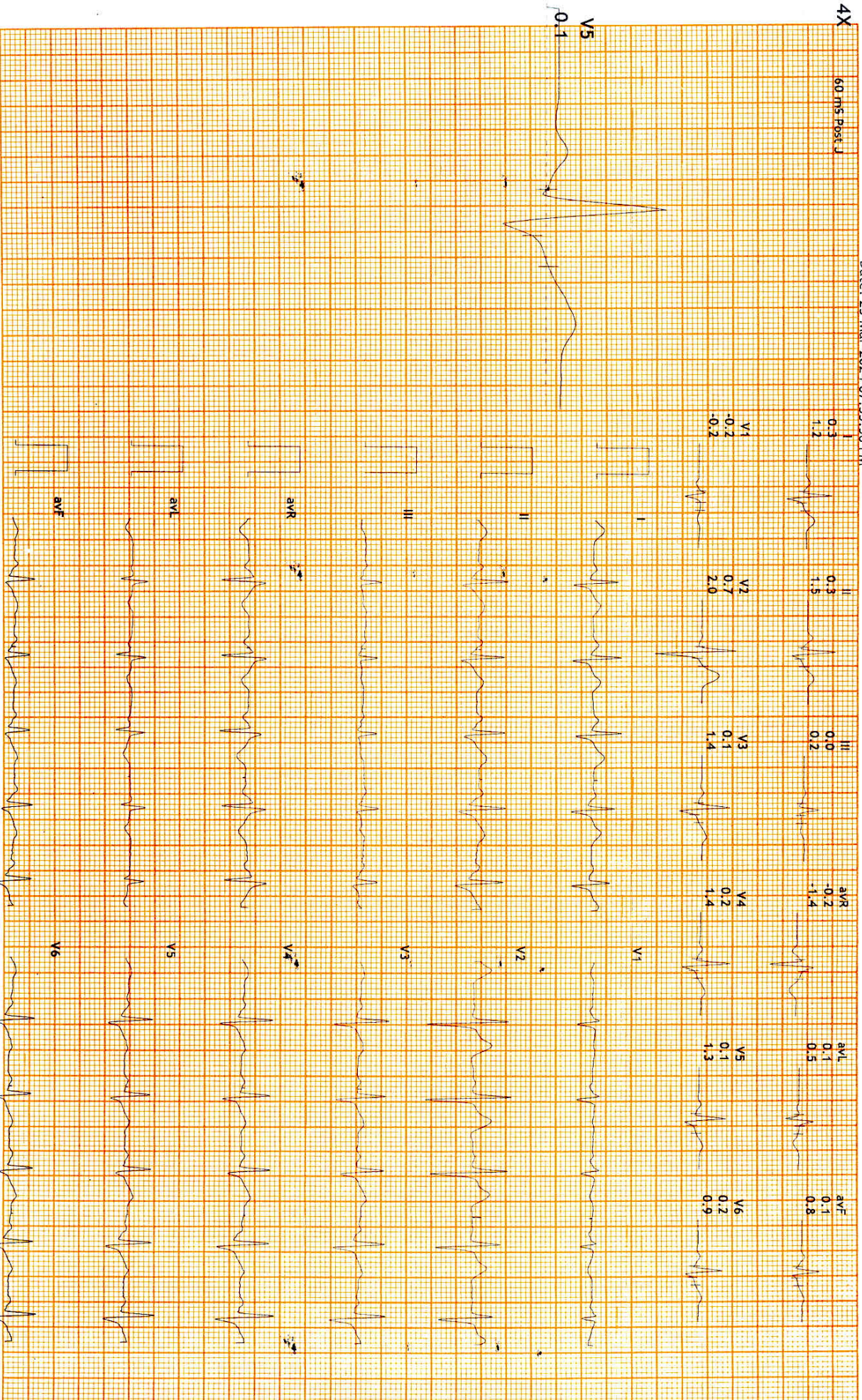



12 Lead + Median

Hope ICU Hospital Jabalpur MP
1505 Wright Town Jabalpur

2222644/Ashmant Vishwanath
41 Yrs/Male
99 Kg/190 Cms
Date: 23-Mar-2024 07:35:56 PM

Rate: 124 bpm
METs: 1.2
BP: 150/80

MpHR: 63% of 179
Speed: 0.0 mph
Grade: 0.0%

Raw ECG
BRUCE
(1.0-100)Hz

Ex Time 07:13
BLC : On
Notch : On
Recovery(1:00)
10.0 mm/mV
25 mm/Sec.

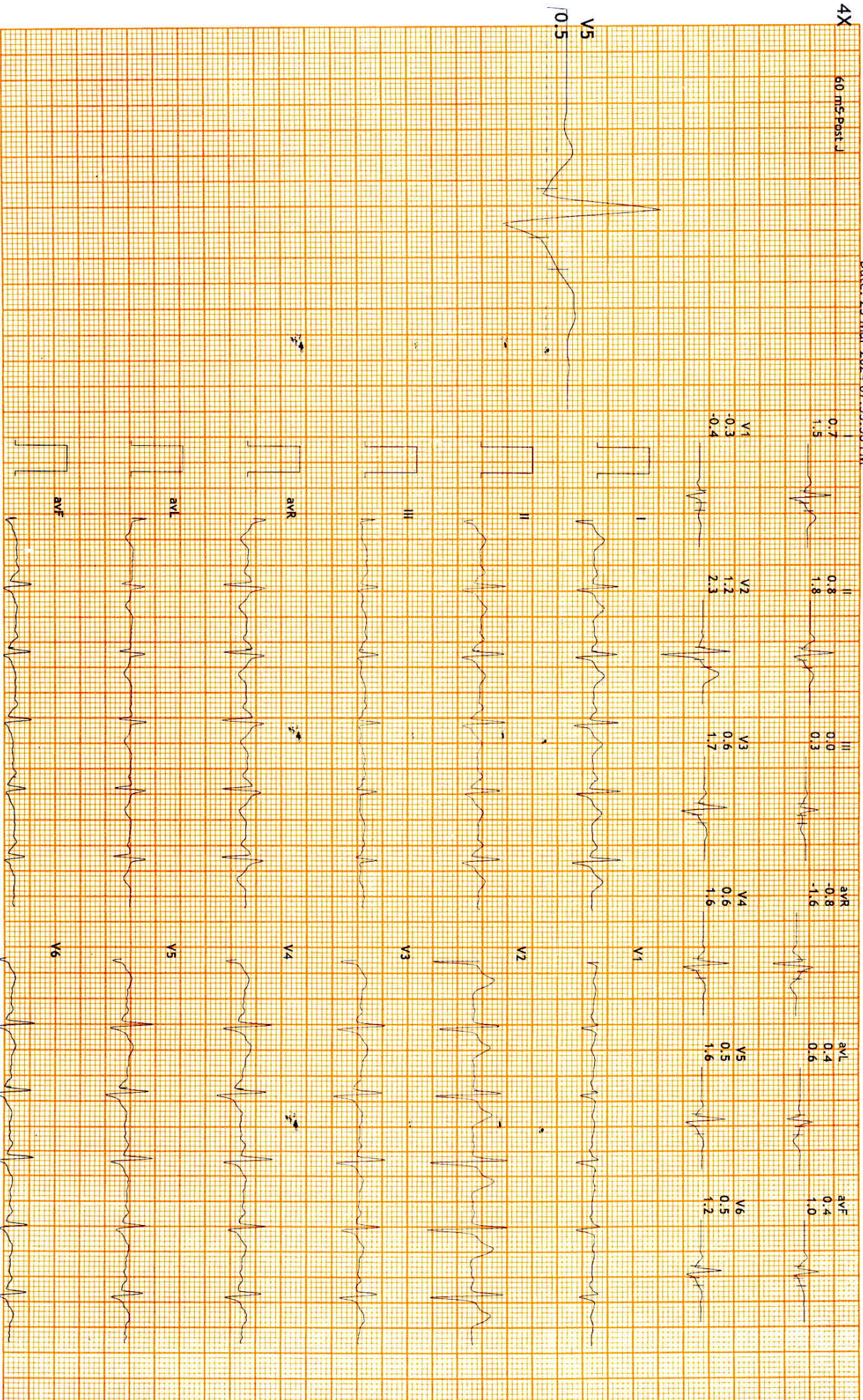



12 Lead + Median

2222644/Ashmant Vishwakarma
41 Yrs/Male
99 Kg/190 Cms
Date: 23-Mar-2024 07:35:56 PM

Rate: 84 bpm
METs: 8.4
BP: 150/80

MPHR: 88% of 179
Speed: 3.4 mph
Grade: 14.0%

Hope ICU Hospital Jabalpur MP
1505 Wright Town Jabalpur

Raw ECG
BRUCE
(1.0-100)Hz

EX Time 07:12
BLC : On
Notch : On

BRUCE: PeakX(1:12)
10.0 mm/mV
25 mm/Sec.

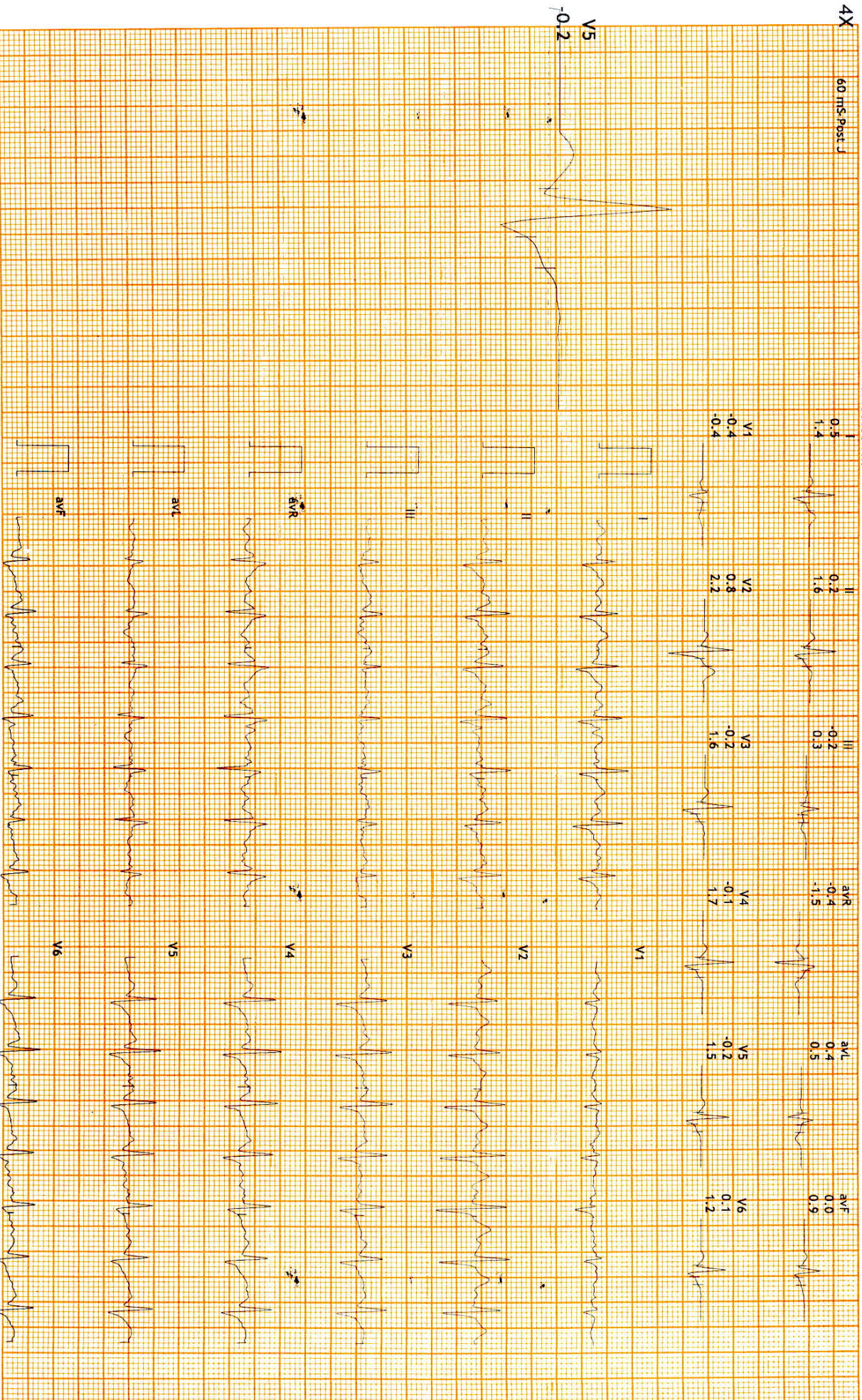



12 Lead + Median

Hope ICU Hospital Jabalpur MP
1505 Wright Town Jabalpur

2222644/Ashmant Vishwanath
41 Yrs/Male
99 Kg/190 Cms
Date: 23-Mar-2024 07:35:56 PM

HR: 130 bpm
METS: 7.1
BP: 140/70

WPHR: 72% of 179
Speed: 2.5 mph
Grade: 12.0%

Raw ECG
BRUCE
(1.0-100)Hz

Ex Time 06:00
BLC : On
Notch : On
BRUCE: Stage 2(3:00)
10.0 mm/mV
25 mm/Sec.

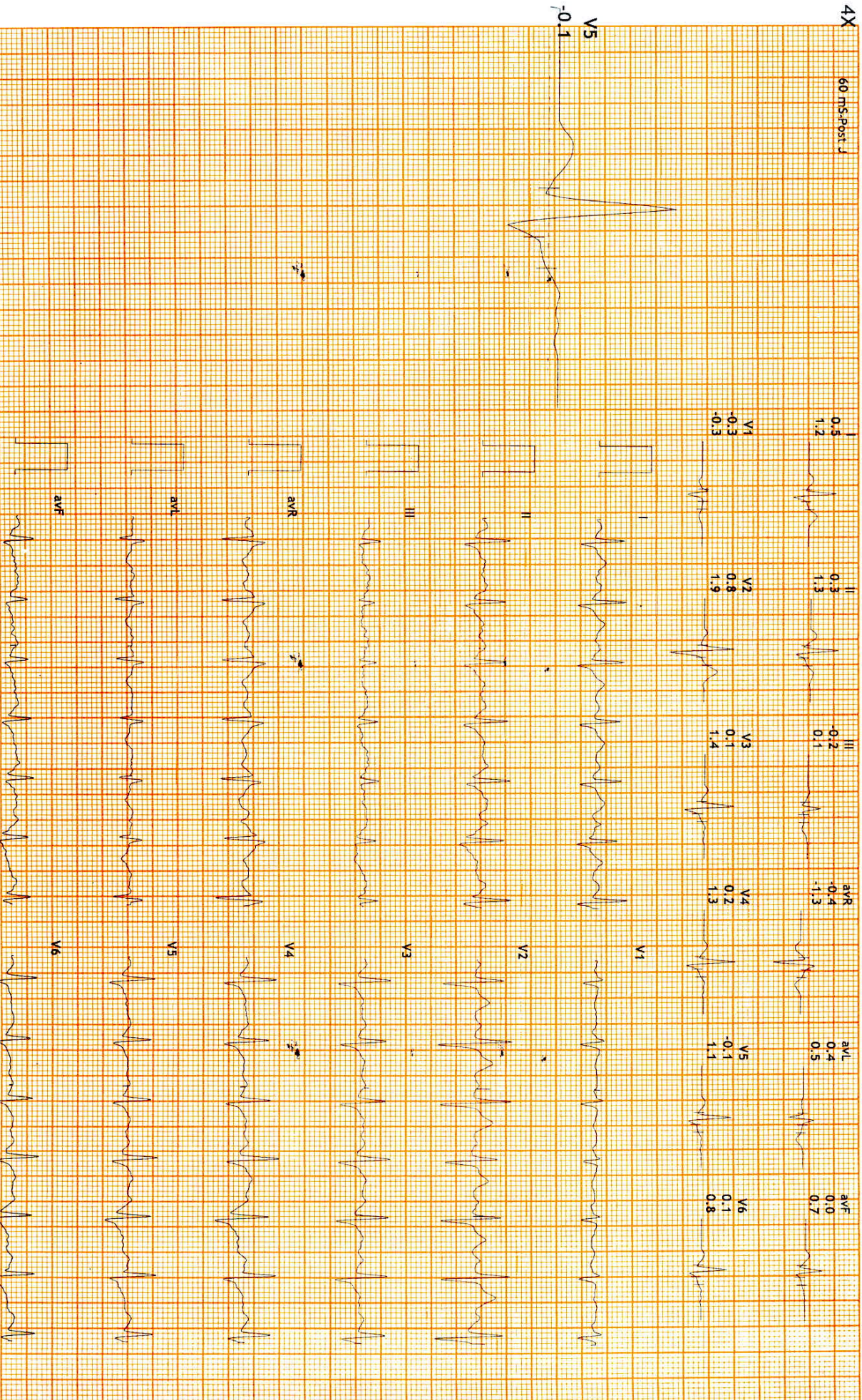



12 Lead + Median

2222644/Ashmant Vishwakarma
41 Yrs/Male
99 Kg/190 Cms
Date: 23-Mar-2024 07:35:56 PM

METS: 4.7
BP: 130/70
MPHR: 63% of 179
Speed: 1.7 mph
Grade: 10.0%

Hope ICU Hospital Jabalpur MP
1505 Wright Town Jabalpur

Raw ECG
BRUCE
(1.0-100)Hz

Ex Time 03:00
BLC: On
Notch: On

BRUCE: Stage 1 (3:00)
10.0 mm/mV
25 mm/Sec.

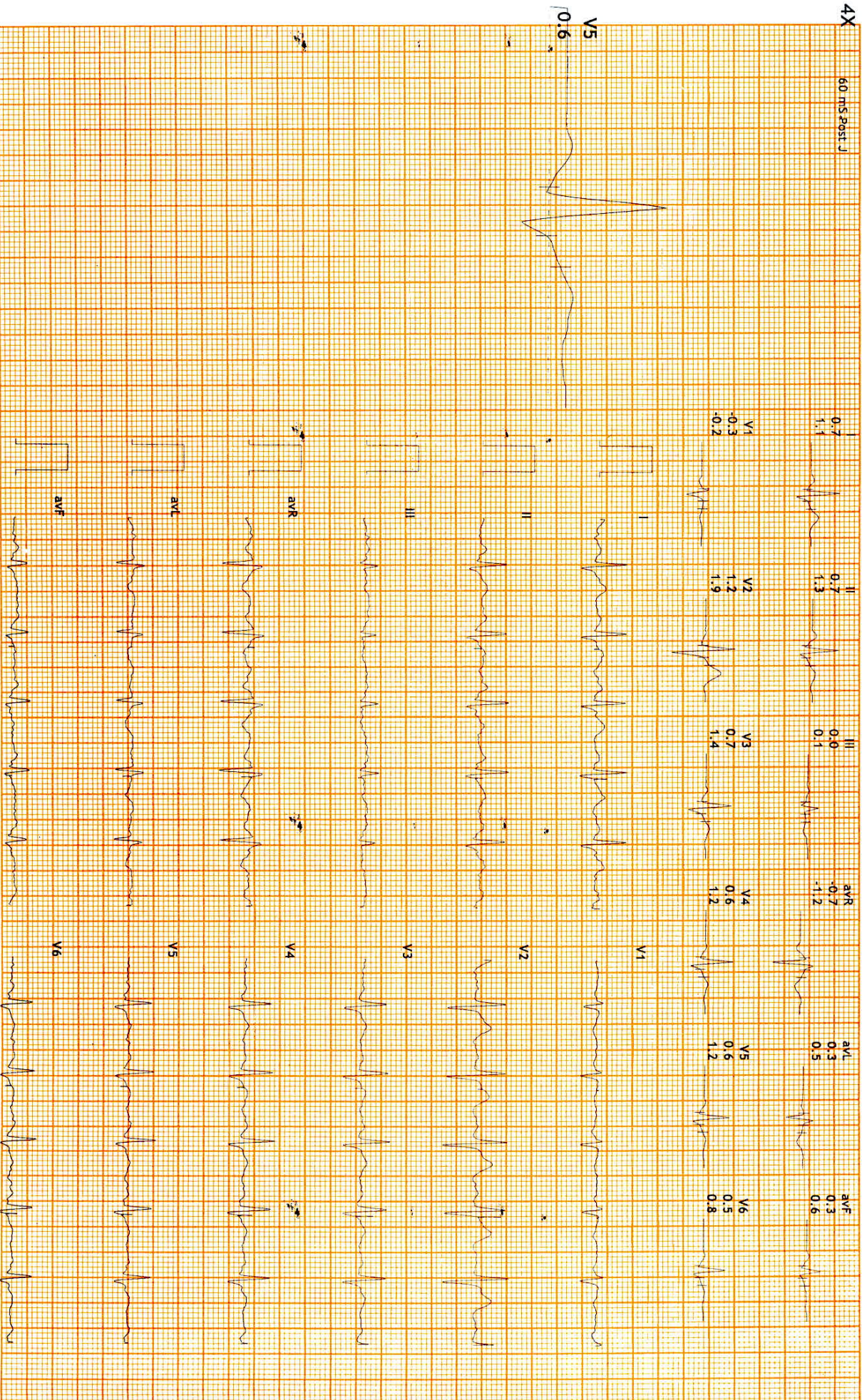



12 Lead + Median

Hope ICU Hospital Jabalpur MP
1505 Wright Town Jabalpur

2222644/Ashmant Vishwakarma
41 Yrs/Male
99 Kg/190 Cms
Date: 23-Mar-2024 07:35:56 PM

MPHR: 46% of 179
Speed: 0.0 mph
Grade: 0.0%

Raw ECG:
BRUCE
(1.0-100)HZ

Ex Time 00:39
BLC :On
Notch :on

ExStart
10.0 mm/mV
25 mm/Sec.

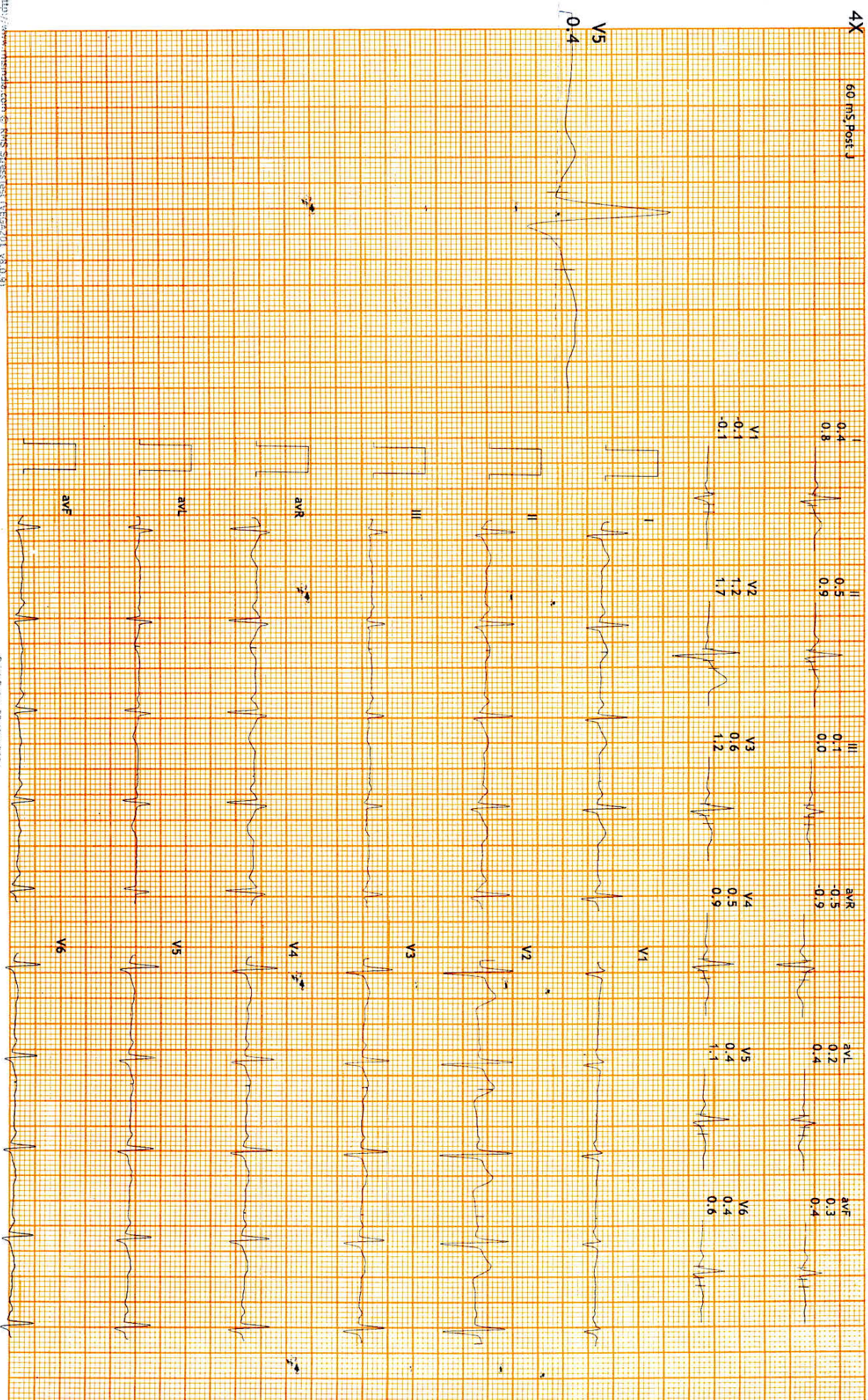



12 Lead + Median

222644/Ashmant Vishwakarma
41 Yrs/Male
99 Kg/190 Cms
Date: 23-Mar-2024 07:35:56 PM

MPHR:46% of 179
Speed: 0.0 mph
Grade: 0.0%

Hope ICU Hospital Jabalpur MP
1505 Wright Town Jabalpur
Raw ECG
BRUCE
(1.0-100)Hz

Ex Time 00:37
BLC :On
Notch :On

HV
10.0 mm/mV
25 mm/Sec.

4X 60 mS Post J

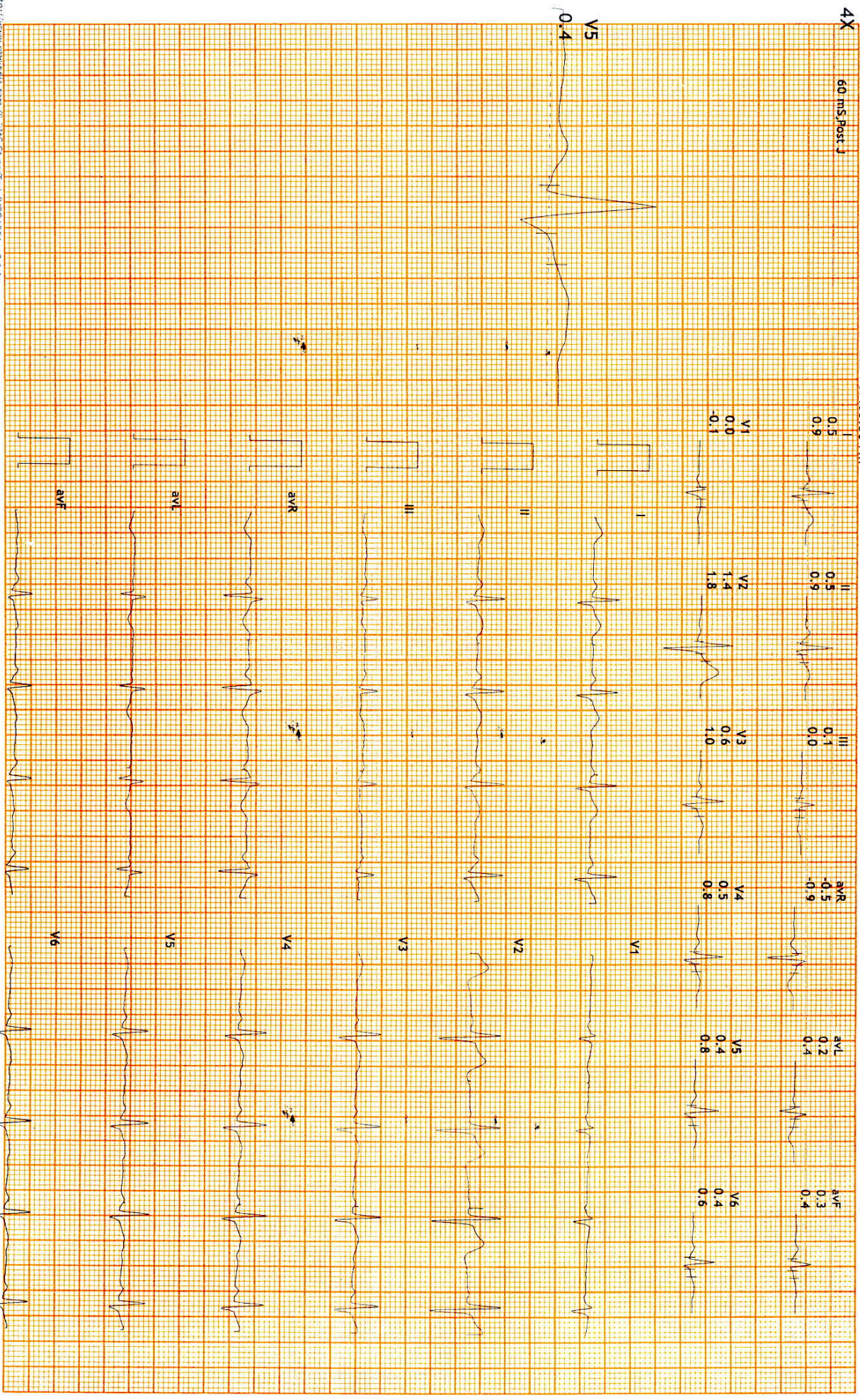



12 Lead + Median

2222644/Ashmant Vishwanath
41 Yrs/Male
99 Kg/190 Cms
Date: 23-Mar-2024 07:35:56 PM

RR: 93bpm
METs: 1.0
BP: 120/70

MpHR: 51% of 179
Speed: 0.0 mph
Grade: 0.0%

Hope ICU Hospital Jabalpur MP
1505 Wright Town Jabalpur

Raw ECG
BRUCE
(1.0-100)Hz

Ex Time 00:33
BLC : On
Notch : On

Standing
10.0 mm/mV
25 mm/Sec.

4X 60 ms Post

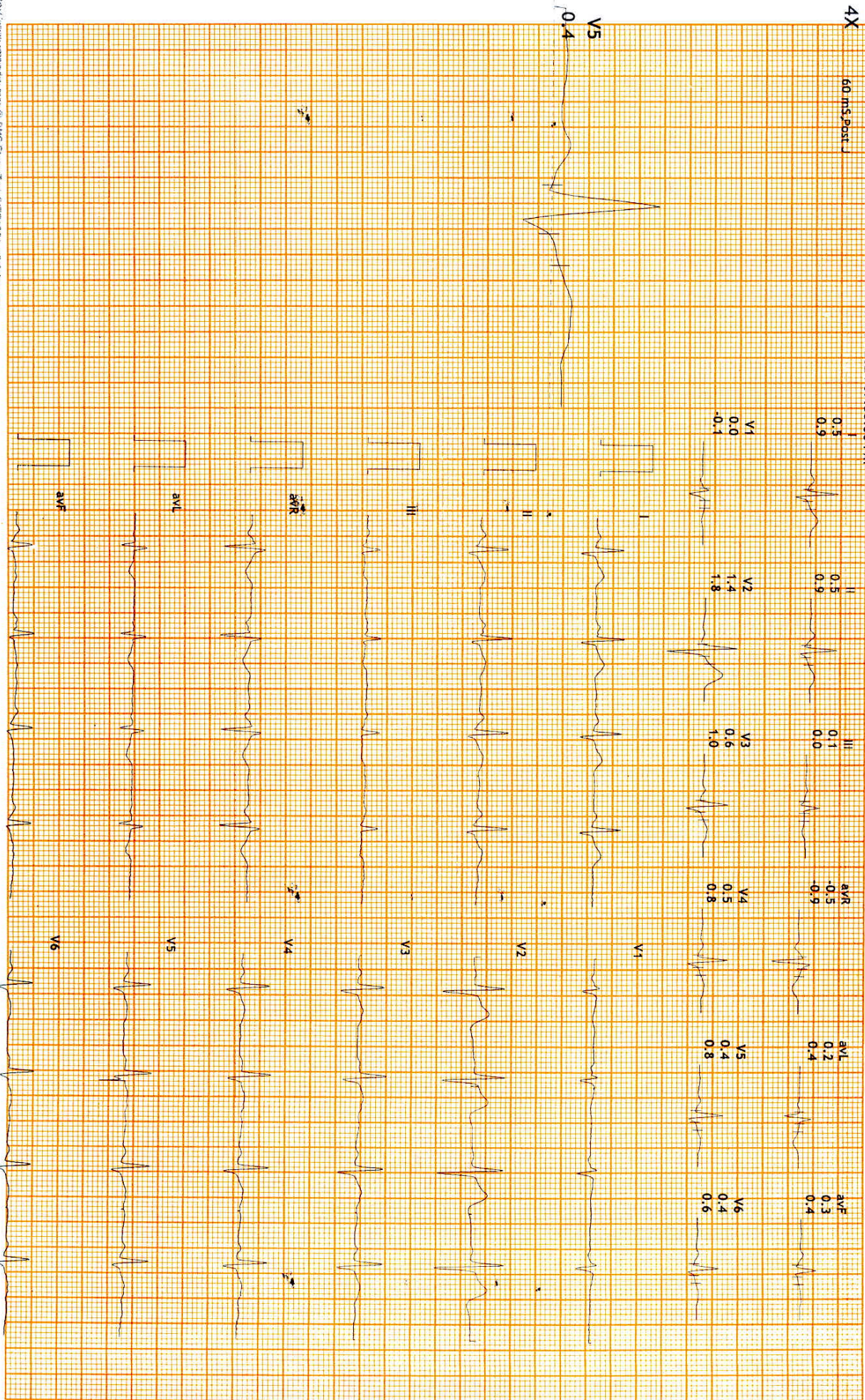



12 Lead + Median

2222644/Ashmant Vishwanath
41 Yrs/Male
99 Kg/190 Cms
Date: 23-Mar-2024 07:35:56 PM

MPHR:50% of 179
Speed: 0.0 mph
Grade: 0.0%

Hope ICU Hospital Jabalpur MP
1505 Wright Town Jabalpur

Raw ECG
BRUCE
(1.0-100)Hz
Ex Time 00:30
BLC : On
Notch : On

Supine
10.0 mm/mV
25 mm/Sec.

4X 60 mS Post J

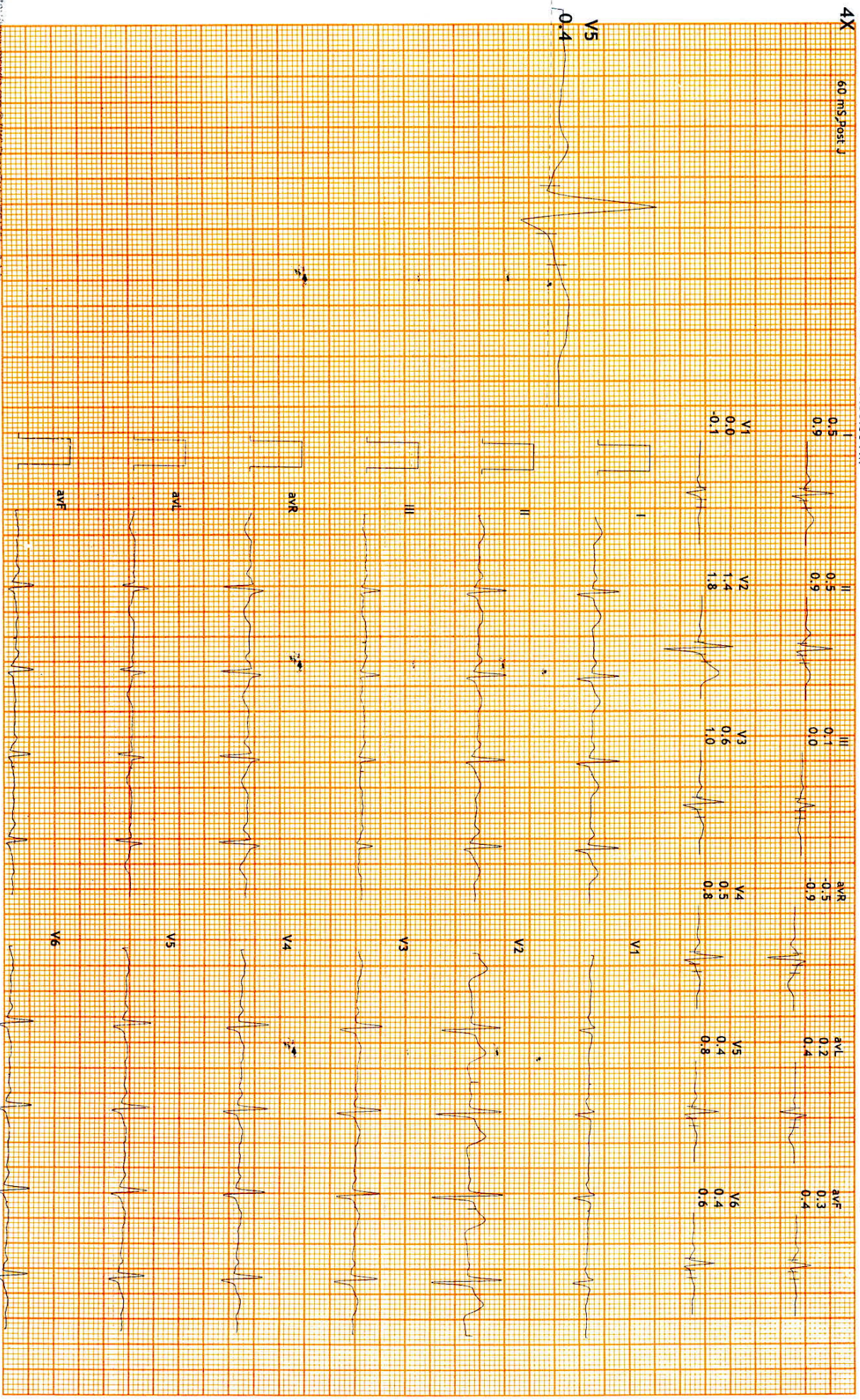

HOPE ICU & ADVANCED CRITICAL CARE HOSPITAL

1505, Wright Town, Near Keshav Kuti & Chanchala Bai College, JABALPUR- 482002 (M.P.)

(अस्पताल में ICU की सुविधा उपलब्ध नहीं है)



MEDICAL EXAMINATION REPORT

NAME: - MR. ASHMANT VISHWAKRMA

DATE: - 23-03-2024

B.P.	-	120/70	Pulse	-	73/min
Height	-	190cm	Weight	-	99kg
CHEST (Inhale)	-	112cm	CHEST (Exhale)	-	107cm
Abdomen	-	105cm	Waist	-	109cm
Hip	-	113cm	BMI	-	27.4

ALCOHOL H/O- 60ml/month since 10 years.

R. S. - NVB

CVS - S1 S2

CNS - NAD

P/A- No Organomegaly

OPINION:-

Ball bladder sludge with small
Calculi & Fatty liver with
prominent BV Markings.

DR. SANJAY KHANNA

MBBS, MD

REG. NO- 6776

HOPE ICU HOSPITAL, JABALPUR

DR. SANJAY KHANNA

Hosp. Regn. No. 457
Regn No. 6776

Mobile No. : 98261-66423
8103927563

HOPE ICU & ADVANCED CRITICAL CARE HOSPITAL

1505, Wright Town, Near Keshav Kuti & Chanchala Bai College, JABALPUR- 482002 (M.P.)
(अस्पताल में ICU की सुविधा उपलब्ध नहीं है)



DENTAL CHECKUP

NAME: - MR. ASHMANT VISHWAKRMA

DATE: - 23-03-2024

DENTITION	-	NORMAL
FULL SET	-	PRESENT
HYGIENE	-	NORMAL
CARRIES	-	UPPER LAST MOLAR
COLOUR OF TEETH	-	NORMAL
SMELL / ODOUR	-	NORMAL
GUMS	-	HEALTHY
IMPLANTS	-	ABSENT
OPINION		CARRIES IN UPPER LAST MOLAR

DR. SANJAY KHANNA
MBBS, ML
REG. NO. - 6776
HOPE ICU HOSPITAL, JABALPUR
Sanjay Khanna
DR. SANJAY KHANNA

HOPE ICU & ADVANCED CRITICAL CARE HOSPITAL

1505, Wright Town, Near Keshav Kuti & Chanchala Bai College, JABALPUR- 482002 (M.P.)
(अस्पताल में ICU की सुविधा उपलब्ध नहीं है)

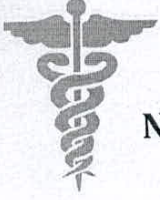

NAME: - MR. ASHMANT VISHWAKRMA

DATE: - 23-03-2024

XRAY CHEST (PA)

- Cardiac shadow appears normal. Cardio thoracic ratio normal.
- Prominent bronchovascular markings.
- Bilateral costophrenic angle clear and domes are normal
- Aortic knuckle normal
- Rib cage appears grossly normal.
- Soft tissue shadow appears normal.

IMPRESSION: Chest X-ray reveals Prominent bronchovascular markings.

Kindly correlate clinically.

DR. PALBHA KHANNA
CONSULTANT RADIOLOGIST
REG. NO. MP-27762

DR. SANJAY KHANNA
MBBS, MD
REG. NO. 6776
HOPE ICU HOSPITAL, JABALPUR
DR. SANJAY KHANNA

NAME:- MR. ASHMANT VISHWAKARMA AGE-41Y/M ECG REPORT DATE- 23-03-2024

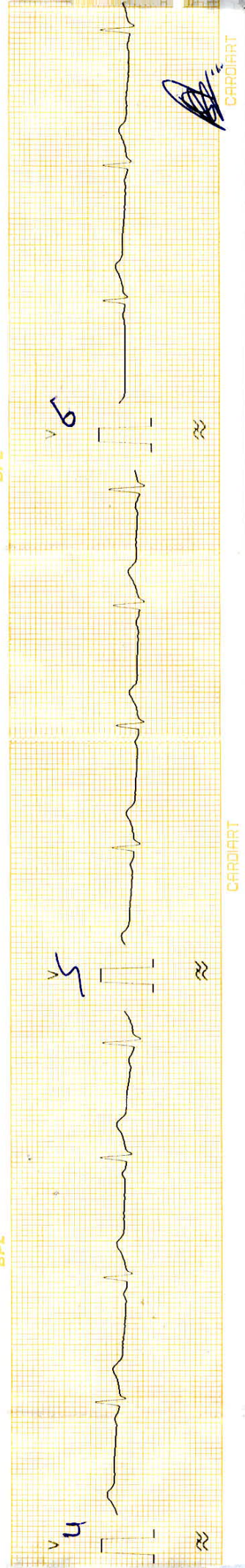
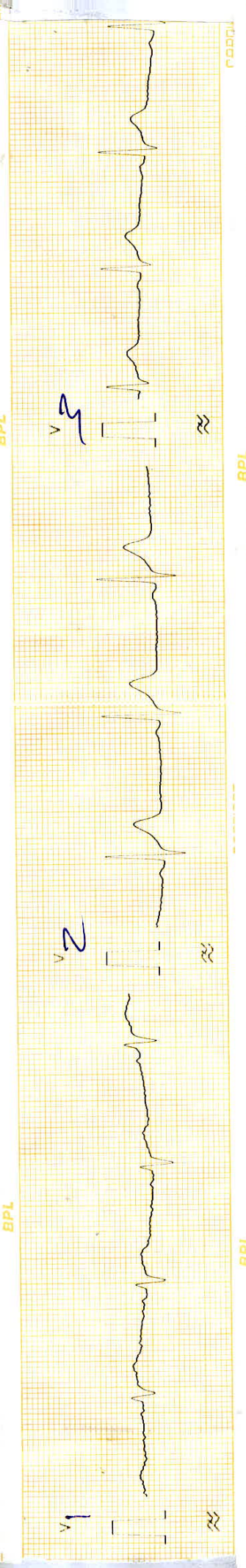
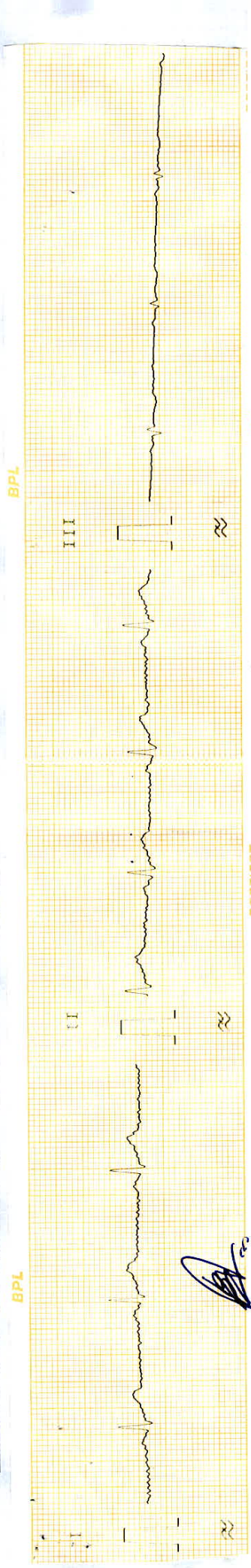

CARDIART

CARDIART

NAME:- MR. ASHMANT VISHWAKARMA AGE-41Y/M ECG REPORT DATE- 23-03-2024

AURICULAR RATE- 68/min

VENTICULAR RATE- 68/min

AXIS- NAD

RHYTHM- Regular

PR- Normal

QRS- Normal

ST- Isoelectric

T- Up right

Q- Absent

WNL at Rest

DR. SANJAY KHANNA *Sanjay*

MBBS, MD

REG. NO.- 6776

HOPE ICU HOSPITAL, JABALPUR

HOPE ICU & ADVANCED CRITICAL CARE HOSPITAL

1505, Wright Town, Near Keshav Kuti & Chanchala Bai College, JABALPUR- 482002 (M.P.)
(अस्पताल में ICU की सुविधा उपलब्ध नहीं है)



NAME: - MR. ASHMANT VISHWAKRMA

DATE: - 23-03-2024

ULTRASOUND WHOLE ABDOMEN

Liver is normal in size, outline and shows **grade I fatty changes**. No evidence of intrahepatic biliary radicals dilatation. Portal vein is normal.

Gall Bladder sludge seen with small calculus.

Spleen is normal in size, outline and echopattern.

Pancreas shows normal outline and echopattern. No evidence of peripancreatic fluid seen. Pancreatic duct appears normal.

Both Kidneys are normal in size, location and outline. Cortical echogenicity and cortico-medullary differentiation is well maintained. PCS is compact. No calculi seen.

Urinary Bladder is well distended with normal wall thickness. Lumen is clear. No calculi / mass lesion noted.

Prostate is normal in size measure mm with volume cc, shows normal outline and echopattern.

No ascites is seen.

No pleural effusion seen on either side.

IMPRESSION: USG reveals

- Grade I fatty liver
- Gall Bladder sludge seen with small calculus.

Please correlate clinically.

Advised MRCP

DR. PALBHA KHANNA
CONSULTANT RADIOLOGIST
REG. NO. MP-27762

Khanna
DR. SANJAY KHANNA
MBBS, MD
REG. NO.- 6776
HOPE ICU HOSPITAL, JABALPUR

DR. SANJAY KHANNA

Hosp. Regn. No. 457
Regn No. 6776

Mobile No. : 98261-66423
8103927563

HOPE ICU & ADVANCED CRITICAL CARE HOSPITAL

1505, Wright Town, Near Keshav Kuti & Chanchala Bai College, JABALPUR- 482002 (M.P.)

(अस्पताल में ICU की सुविधा उपलब्ध नहीं है)



To whomsoever it may concern.

I got my eye checkup done recently therefore
I feel there is no need to get repeat eye checkup

Ashwani Vishwakarma
23/03/2024

DR. SANJAY KHANNA

MBBS, MD

REG NO.-6776

HOPE ICU HOSPITAL, JABALPUR

DR. SANJAY KHANNA

खन्ना पैथोलॉजी लैब एवं ब्लड बैंक

KHANNA PATHOLOGY LAB AND BLOOD BANK

14, Roopam Tower, Water Tank,

Near Hamuman Mandir & Chanchala Bai College

Wright Town, Jabalpur(M.P.) Mobile No.9300092155

Lab Timings:9.00A.M. to 9.00 P.M. Sunday till 2.00 P.M.

Dr. Mrs. Vandana Khanna

REG NO. : OPD / 241

AGE : 41 Years

NAME : Mr. Ashmant Vishwakarma

SEX : Male

REF BY : Dr Sanjay khanna

DATE : 23-Mar-24

BLOOD UREA NITROGEN

<u>TESTS</u>	<u>RESULTS</u>	<u>UNIT</u>	<u>REFERENCE RANGE</u>
BLOOD UREA NITROGEN	: 12	ml/dl	0 - 20

GAMMA GLUTAMYL

<u>TESTS</u>	<u>RESULTS</u>	<u>UNIT</u>	<u>REFERENCE RANGE</u>
GAMMA GLUTAMYL	: 32	U/L	0 - 50

End of Report

Authorised By
Dr. Vandana Khanna
Pathologist

Dr. Vandana Khanna
Pathologist
Reg. No. 370

खन्ना पैथोलॉजी लैब एवं ब्लड बैंक

KHANNA PATHOLOGY LAB AND BLOOD BANK

14, Roopam Tower, Water Tank,

Near Hamuman Mandir & Chanchala Bai College

Wright Town, Jabalpur (M.P.) Mobile No. 9300092155

Lab Timings: 9.00 A.M. to 9.00 P.M. Sunday till 2.00 P.M.

Dr. Mrs. Vandana Khanna

REG NO. : OPD / 241

AGE : 41 Years

NAME : Mr. Ashmant Vishwakarma

SEX : Male

REF BY : Dr Sanjay khanna

DATE : 23-Mar-24

URINE ANALYSIS REPORT

<u>TESTS</u>	<u>RESULTS</u>	<u>UNIT</u>	<u>REFERENCE RANGE</u>
<u>Physical Examination</u>			
Colour	: Pale Yellow		
Quantity	: 20 ml		
Appearance	: Clear		
Deposits	: Absent		
Specific gravity	: 1.015		1.005-1.035
Reaction (pH)	: Acidic		4.5-8.0
<u>Chemical Examination</u>			
Proteins	: Absent		Absent
Sugar	: Absent		Absent
Ketone Bodies	: Absent		Absent
Bilirubin	: Absent		Absent
Urobilinogen	: Normal		Absent
Blood	: Absent		Absent
<u>Microscopic Examination</u>			
RBC	: Nil	/hpf	0 - 2
PUS(WBC) Cells	: 0-2	/hpf	0 - 2
Epithelial Cells	: Nil		Absent
Casts	: Absent		Absent
Crystals	: Absent		Absent
Bacteria	: Absent		Absent
Protozoa	: Absent		Absent
URINE SUGAR (FASTING)	: Nil		
URINE SUGAR (PP)	: Nil		

End of Report

Dr. Vandana Khanna
Pathologist
Reg. No. 370

खन्ना पैथोलॉजी लैब एवं ब्लड बैंक

KHANNA PATHOLOGY LAB AND BLOOD BANK

14, Roopam Tower, Water Tank,

Near Hamuman Mandir & Chanchala Bai College

Wright Town, Jabalpur (M.P.) Mobile No. 9300092155

Lab Timings: 9.00 A.M. to 9.00 P.M. Sunday till 2.00 P.M.

Dr. Mrs. Vandana Khanna

REG NO. : OPD / 241

AGE : 41 Years

NAME : Mr. Ashmant Vishwakarma

SEX : Male

REF. BY : Dr Sanjay khanna

DATE : 23-Mar-24

HAEMATOLOGY

<u>TESTS</u>	<u>RESULTS</u>	<u>UNITS</u>	<u>REFERENCE RANGE</u>	<u>METHOD</u>
<u>COMPLETE BLOOD COUNT</u>				
HAEMOGLOBIN	: 14.5	gm/dl	13 - 17	
PCV	: 45	%	40 - 50	
<u>RBC Parameters</u>				
RBC Count	: 5.2	mil/cumm	4.5 - 5.5	
MCV	: 86.54	fl	83 - 101	
MCH	: 27.88	picograms	27 - 32	
MCHC	: 32.22	g/dl	31.5 - 34.5	
RDW-CV	: 13.6	%	11 - 15	
<u>WBC Parameters</u>				
WBC Count	: 9450	/cumm	4000 - 11000	
<u>Differential Count</u>				
Neutrophils	: 58	%	40 - 70	
Lymphocytes	: 36	%	20 - 40	
Eosinophil	: 04	%	1 - 6	
Monocytes	: 02	%	0 - 8	
Basophils	: 0	%	0 - 1	
Neutro to Lympho Ratio	: 1.61		0 - 2.9	
<u>Platelet Parameters</u>				
PLATELET COUNT	: 270000	/cmm	150000 - 450000	
<u>PERIPHERAL SMEAR EXAMINATION</u>				
RBC Morphology	: Normocytic Normochromic			
WBC Morphology	: Within Normal Limits			
PLATELET Morphology	: Adequate			

All tests are done on fully automatic analyzers

BLOOD GROUP : AB Rh Positive

ESR (WESTERGREN'S METHOD)

Observed : 05 mm 1st Hr 1 - 13 Westergreen

Dr. Vandana Khanna
Pathologist
Reg. No. 370

खन्ना पैथोलॉजी लैब एवं ब्लड बैंक

KHANNA PATHOLOGY LAB AND BLOOD BANK

14, Roopam Tower, Water Tank,

Near Hamuman Mandir & Chanchala Bai College

Wright Town, Jabalpur (M.P.) Mobile No. 9300092155

Lab Timings: 9.00 A.M. to 9.00 P.M. Sunday till 2.00 P.M.

Dr. Mrs. Vandana Khanna

REG NO. : OPD / 241

AGE : 41 Years

NAME : Mr. Ashmant Vishwakarma

SEX : Male

REF. BY : Dr Sanjay khanna

DATE : 23-Mar-24

BIOCHEMISTRY

Note:

Lipid Profile RANGES AS PER NCEP-ATP III are:

Serum cholesterol (Total) :

Desirable : < 200 mg/dl, Borderline : 200 - 239 mg/dl, Elevated : \geq 240 mg/dl

Serum high density lipoprotein cholesterol (HDL) :

Low Risk : > 60 mg/dl, Borderline : 35- 60 mg/dl, High risk : \leq 35 mg/dl

Total cholesterol : HDL cholesterol ratio :

Low risk : 3.3-4.4, Average risk : 4.4-7.1, Moderate risk : 7.1-11.0, High risk : $>$ 11.0

Serum low density lipoprotein (LDL) cholesterol :

Desirable : 100 mg/dl, Borderline : 100- 159 mg/dl, Elevated : \geq 160 mg/dl

Triglycerides :

Desirable : 150 mg/dl, Borderline : 150- 199 mg/dl, High : 200 - 499 mg/dl, Very High : \geq 500 mg/dl

As per the Friedwald Equation, VLDL & LDL values are not applicable for triglyceride values above 400 mg/dl.

GLYCOSYLATED HAEMOGLOBIN (HBA 1C)

HbA1C Result : 4.8

Non Diabetic

Automated Immunofluorescen

4%-5.6%, PreDiabetic

5.7-6.4%, Diabetic 6.5 & $>$ 6.5

Calculated

Estimated Average Glucose : 91.06 mg/dl
(EAG)

SERUM PROSTATE : 1.0 ng/ml
SPECIFIC ANTIGEN

0.01 - 4

Dr. Vandana Khanna
Pathologist
Reg. No. 370

खन्ना पैथोलॉजी लैब एवं ब्लड बैंक

KHANNA PATHOLOGY LAB AND BLOOD BANK

14, Roopam Tower, Water Tank,

Near Hamuman Mandir & Chanchala Bai College

Wright Town, Jabalpur (M.P.) Mobile No. 9300092155

Lab Timings: 9.00 A.M. to 9.00 P.M. Sunday till 2.00 P.M.

Dr. Mrs. Vandana Khanna

REG NO. : OPD / 241

AGE : 41 Years

NAME : Mr. Ashmant Vishwakarma

SEX : Male

REF. BY : Dr Sanjay khanna

DATE : 23-Mar-24

BIOCHEMISTRY

TESTS	RESULTS	UNITS	REFERENCE RANGE	METHOD
PLASMA GLUCOSE, FASTING	: 88	mg/dl	70 - 110	GOD.PAP
PLASMA GLUCOSE, POST-PRANDIAL	: 118	mg%	80 - 140	GOD.POD
SERUM CREATININE	: 0.8	mg/dl	0.8 - 1.4	Jaffe Kinetic
SERUM URIC ACID	: 4.6	mg/dl	3.5 - 7.2	Uricase Enzymatic
<u>LIVER FUNCTION TEST.</u>				
Bilirubin- Total	: 0.74	mg/dl	0.3 - 1.2	Modified Tab
Bilirubin- Direct	: 0.30	mg/dl	0.0 - 0.3	Diazo (SA)
Bilirubin- Indirect	: 0.44	mg/dl	0.2 - 0.8	Calculated
SGPT	: 25	IU/L	0 - 40	Kinetic-IFCC
SGOT	: 22	IU/L	0 - 35	Kinetic-IFCC
Alkaline Phosphatase	: 118	IU/l	25 - 140	Kinetic DGKC-SCE
Total Protein	: 7.0	gm/dl	6.4 - 8.3	Direct Biuret Method
Albumin	: 4.0	gm/dl	3.5 - 5.5	Bromocresol green
Globulin	: 3	gm/dl	0.8 - 3.6	Calculated
Albumin Globulin Ratio	: 1.33			Calculated
<u>LIPID PROFILE</u>				
Serum Appearance	: Clear			
S. Cholesterol	: 219	mg/dl	125 - 250	CHOD-PAP
S. Triglycerides	: 140	mg/dl	25 - 150	GPO-TOPS
HDL Cholesterol	: 47	mg/dl	35 - 80	Selective Inhibition
LDL Cholesterol	: 144	mg/dl	85 - 130	Calculated
VLDL Cholesterol	: 28	mg/dl	10 - 50	Calculated
S.Cholesterol/HDL Ratio	: 4.66		3.0 - 6.0	Calculated
LDL/HDL RATIO	: 3.06		2.5 - 3.5	Calculated

Dr. Vandana Khanna
Pathologist
Reg. No. 370



भारत सरकार
Government of India

भारतीय विशिष्ट पहचान प्राधिकरण
Unique Identification Authority of India

नामांकन क्रम/ Enrolment No.: 0548/58776/00522

To
अश्विन विश्वकर्मा
Ashwanth Vishwakarma
101 Mangal Bela Bhawan
Ekta Chowk
Behind Vikramaditya College
Vijay Nagar
Jabalpur City
Jabalpur Madhya Pradesh - 482002
9755872021

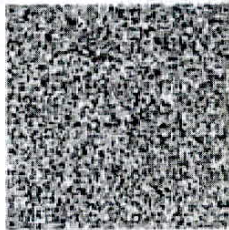
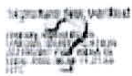

आपका आधार क्रमांक / Your Aadhaar No. :

6770 1072 8478

VID : 9195 9184 7910 7858

मेरा आधार, मेरी पहचान



भारत सरकार
Government of India



अश्विन विश्वकर्मा
Ashwanth Vishwakarma
जन तिथि/DOB: 14/04/1982
पुरुष/ MALE

6770 1072 8478

VID : 9195 9184 7910 7858

मेरा आधार, मेरी पहचान



Governments of India



सूचना

- आधार पहचान का प्रमाण है, नागरिकता का नहीं।
- सुरक्षित QR कोड / ऑफलाइन XML / ऑनलाइन ऑथेंटिकेशन से पहचान प्रमाणित करें।
- यह एक इलेक्ट्रॉनिक प्रक्रिया द्वारा बना हुआ पत्र है।

INFORMATION

- Aadhaar is a proof of identity, not of citizenship.
- Verify identity using Secure QR Code/ Offline XML/ Online Authentication.
- This is electronically generated letter.

- आधार देश भर में मान्य है।
- आधार कई सरकारी और गैर सरकारी सेवाओं को पाना आसान बनाता है।
- आधार में मोबाइल नंबर और ईमेल ID अपडेट रखें।
- आधार को अपने स्मार्ट फोन पर रखें, mAadhaar App के साथ।

- Aadhaar is valid throughout the country
- Aadhaar helps you avail various Government and non-Government services easily.
- Keep your mobile number & email ID updated in Aadhaar.
- Carry Aadhaar in your smart phone – use mAadhaar App.



भारतीय विशिष्ट पहचान प्राधिकरण
Unique Identification Authority of India



पता:
101 मंगल बेला भवन, एक्ता चौक, विक्रमादित्य कॉलेज के पीछे, विजय नगर, जबलपुर सिटी, जबलपुर,
मध्य प्रदेश - 482002

Address:
101 Mangal Bela Bhawan, Ekta Chowk, Behind
Vikramaditya College, Vijay Nagar, Jabalpur
City, Jabalpur,
Madhya Pradesh - 482002

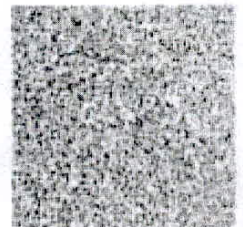

6770 1072 8478

VID : 9195 9184 7910 7858

1947 | <https://aaidh.aai.gov.in> | www.aadhaar.gov.in

DR. SANJAY KHANNA

MBBS, MD

REG. NO. - 6776

HOPE ICU HOSPITAL, JABALPUR



भारत सरकार
Government of India

भारतीय विशिष्ट पहचान प्राधिकरण
Unique Identification Authority of India

नामांकन क्रम/ Enrolment No.: 0648/58776/00522

To
अशमंत विश्वकर्मा
Ashmant Vishwakarma
101 Mangal Bela Bhawan
Ekta Chowk
Behind Vikramaditya College
Vijay Nagar
Jabalpur City
Jabalpur Madhya Pradesh - 482002
9755872021

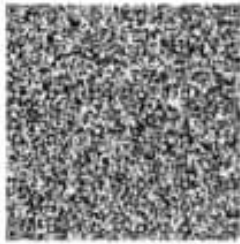

आपका आधार क्रमांक / Your Aadhaar No. :

6770 1072 8478

VID : 9195 9184 7910 7858

मेरा आधार, मेरी पहचान



भारत सरकार
Government of India



अशमंत विश्वकर्मा
Ashmant Vishwakarma
जन्म तिथि/DOB: 14/04/1982
पुंशु/ MALE

6770 1072 8478

VID : 9195 9184 7910 7858

मेरा आधार, मेरी पहचान



Government of India



सूचना

- आधार पहचान का प्रमाण है, नागरिकता का नहीं।
- सुरक्षित QR कोड / ऑफलाइन XML / ऑनलाइन ऑथेंटिकेशन से पहचान प्रमाणित करें।
- यह एक इलेक्ट्रॉनिक प्रक्रिया द्वारा बना हुआ पत्र है।

INFORMATION

- **Aadhaar** is a proof of identity, not of citizenship.
- Verify identity using Secure QR Code/ Offline XML/ Online Authentication.
- This is electronically generated letter.

- आधार देश भर में मान्य है।
- आधार कई सरकारी और गैर सरकारी सेवाओं को पाना आसान बनाता है।
- आधार में मोबाइल नंबर और ईमेल ID अपडेट रखें।
- आधार को अपने स्मार्ट फोन पर रखें, **mAadhaar App** के साथ।

- **Aadhaar** is valid throughout the country.
- **Aadhaar** helps you avail various Government and non-Government services easily.
- Keep your mobile number & email ID updated in **Aadhaar**.
- Carry Aadhaar in your smart phone – use **mAadhaar App**.



भारतीय विशिष्ट पहचान प्राधिकरण
Unique Identification Authority of India



पता:
101 मंगल बेला भवन, एकता चौक, विक्रमादित्या कॉलेज के पीछे, विजय नगर, जबलपुर सिटी, जबलपुर,
मध्य प्रदेश - 482002

Address:
101 Mangal Bela Bhawan, Ekta Chowk, Behind
Vikramaditya College, Vijay Nagar, Jabalpur
City, Jabalpur,
Madhya Pradesh - 482002

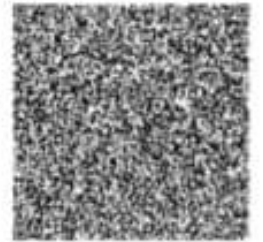

6770 1072 8478

VID : 9195 9184 7910 7858

1847 | Email: help@uidai.gov.in | www.uidai.gov.in



 **GPS Map Camera**



Jabalpur, Madhya Pradesh, India
1505, beside keshav Kuti, Wright Town, Jabalpur, Madhya Pradesh 482002,
India
Lat 23.166599°
Long 79.926128°
23/03/24 12:18 PM GMT +05:30



 **GPS Map Camera**



Jabalpur, Madhya Pradesh, India
1505, beside KESHAV KUTI, Wright Town, Jabalpur, Madhya Pradesh 482002,
India
Lat 23.166624°
Long 79.92614°
23/03/24 12:16 PM GMT +05:30