



ભારત સરકાર
Government of India

ભારતીય વિશિષ્ટ ઓળખાણ પ્રાધિકરણ
Unique Identification Authority of India

નામાંકન ક્રમ સંખ્યા/ Enrolment No.: 0000/00394/28990

To
પટેલ કેતનકુમાર
Patel Ketankumar
S/o Ashokbhai
Plot No 174 AVADH KINGS BURRY, NEAR ERU CANAL
ERU ONJAL ROAD
ERU CHAR RASTA
ERU GAM
Eroo
Navsari Gujarat - 396450
9825794363

Signature Not Verified
Digital Signature of
UNIQUE IDENTIFICATION
AUTHORITY of INDIA on
Date: 2023.03.28 17:25:55
UTC

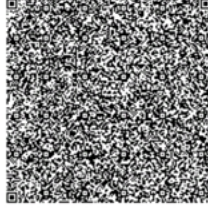

તમારો આધાર નંબર / Your Aadhaar No. :

3944 1920 2020

VID : 9121 2479 0056 4148

મારો આધાર, મારી ઓળખ



ભારત સરકાર
Government of India



પટેલ કેતનકુમાર
Patel Ketankumar
જન્મ તારીખ/DOB: 17/05/1991
પુરુષ/ MALE

Issue Date: 21/11/2013

3944 1920 2020

VID : 9121 2479 0056 4148

મારો આધાર, મારી ઓળખ



Government of India



માહિતી / INFORMATION

- આધાર એ ઓળખાણનું પ્રમાણ છે. નાગરીકતાનું નહિ.
- આધાર અનન્ય અને સુરક્ષિત છે.
- ઓળખ ચકાસવા માટે સુરક્ષિત QR કોડ/ ઓફલાઇન XML/ ઓનલાઇન પ્રમાણીકરણનો ઉપયોગ કરવો
- આધારના તમામ સ્વરૂપો જેમ કે આધાર કાર્ડ, PVC કાર્ડ્સ, eAadhaar અને mAadhaar સમાન રીતે માન્ય છે. 12-અંકના આધાર નંબરની જગ્યાએ વર્ચ્યુઅલ આધાર ઓળખ (VID)નો પણ ઉપયોગ કરી શકાય છે.
- 10 વર્ષમાં ઓછામાં ઓછું એકવાર આધાર અપડેટ કરો.
- આધાર તમને વિવિધ સરકારી અને બિન-સરકારી લાભો/સેવાઓને સરળતાથી મેળવવામાં મદદ કરે છે.
- આધારમાં તમારો મોબાઇલ નંબર અને ઈમેલ આઈડી અપડેટ રાખો.
- આધાર સેવાઓ મેળવવા માટે સ્માર્ટફોન પર mAadhaar એપ ડાઉનલોડ કરો.
- સુરક્ષા સુનિશ્ચિત કરવા માટે લોક/અનલોક બાયોમેટ્રિક્સ/આધાર સુવિધાનો ઉપયોગ કરો.
- આધાર મેળવવા માંગતા સંગઠનોએ યોગ્ય સંમતિ મેળવવી જરૂરી છે.
- Aadhaar is a proof of identity, not of citizenship.
- Aadhaar is unique and secure.
- Verify identity using secure QR code/offline XML/online Authentication.
- All forms of Aadhaar like Aadhaar letter, PVC Cards, eAadhaar and mAadhaar are equally valid. Virtual Aadhaar Identity (VID) can also be used in place of 12 digit Aadhaar number.
- Update Aadhaar at least once in 10 years.
- Aadhaar helps you avail various Government and Non-Government benefits/services.
- Keep your mobile number and email id updated in Aadhaar.
- Download mAadhaar app on smart phones to avail Aadhaar Services.
- Use the feature of lock/unlock Aadhaar/biometrics to ensure security.
- Entities seeking Aadhaar are obligated to seek due consent.



ભારતીય વિશિષ્ટ ઓળખાણ પ્રાધિકરણ
Unique Identification Authority of India



સરનામું :
પ્લોટ નં ૧૭૪ અવધ કિંગ્સ બર્રી, એરુ કેનાલ પાસે, એરુ
ઓનજલ રોડ, એરુ ચાર રસ્તા, એરુ ગામ, એરુ, નવસારી,
ગુજરાત - ૩૯૬૪૫૦

Address:
S/o Ashokbhai, Plot No 174 AVADH KINGS
BURRY, NEAR ERU CANAL, ERU ONJAL ROAD,
ERU CHAR RASTA, ERU GAM, Eroo, Navsari,
Gujarat - 396450

Download Date: 24/03/2023

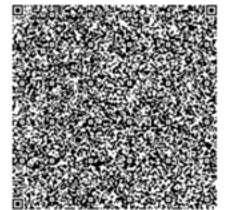

3944 1920 2020

VID : 9121 2479 0056 4148

1947 | help@uidai.gov.in | www.uidai.gov.in



बैंक ऑफ़ बड़ोदा
Bank of Baroda



नाम

पटेल केतनकुमार अशोकभाई

NAME

PATEL KETANKUMAR
ASHOKBHAJ

कर्मचारी कूट क्र.

E.C.NO. 111440

जारीकर्ता अधिकारी
Issuing Authority

Ketankumar A. Patel

धारक के हस्ताक्षर

Signature of Holder



LETTER OF APPROVAL / RECOMMENDATION

To,

The Coordinator,
Mediwheel (Arcofemi Healthcare Limited)
Helpline number: 011- 41195959

Dear Sir / Madam,

Sub: Annual Health Checkup for the employees of Bank of Baroda

This is to inform you that the following employee wishes to avail the facility of Cashless Annual Health Checkup provided by you in terms of our agreement.

PARTICULARS	EMPLOYEE DETAILS
NAME	MR. PATEL KETANKUMAR ASHOKBHAI
EC NO.	111440
DESIGNATION	SINGLE WINDOW OPERATOR A
PLACE OF WORK	ABRAMA_SURAT
BIRTHDATE	17-05-1991
PROPOSED DATE OF HEALTH CHECKUP	25-03-2024
BOOKING REFERENCE NO.	23M111440100102186E

This letter of approval / recommendation is valid if submitted along with copy of the Bank of Baroda employee id card. This approval is valid from **18-03-2024** till **31-03-2024** The list of medical tests to be conducted is provided in the annexure to this letter. Please note that the said health checkup is a **cashless facility** as per our tie up arrangement. We request you to attend to the health checkup requirement of our employee and accord your top priority and best resources in this regard. The EC Number and the booking reference number as given in the above table shall be mentioned in the invoice, invariably.

We solicit your co-operation in this regard.

Yours faithfully,

Sd/-

Chief General Manager
HRM Department
Bank of Baroda

(Note: This is a computer generated letter. No Signature required. For any clarification, please contact Mediwheel (Arcofemi Healthcare Limited))



(Regd. No. E / 1390 / Navsari)

YASHFEEN CARDIAC HOSPITAL™

MANAGED BY :- YASHFEEN FOUNDATION

VIRAVAL, NAVSARI. 396 445. PHONE : (H) (02637) 235725

Website : www.yashfeenhospital.in E-mail : info@yashfeenhospital.in

(Stationary For Report Only)

2D ECHO CARDIOGRAPHY COLOUR DOPPLER REPORT

Patient Name & No	: KETANKUMAR ASHOKBHAI PATEL CH2400044	Age/Sex	UHID :	: 60
Doctor	: Mohil Nagad	32/ M	No :	: 62
Referred By	:		Date :	: 03/04/2024

M-Mode findings

LVIDd : 43mm
 LVIDs : 30mm
 IVSd : 10mm
 PWd : 09mm
 EF : 60%
 Aorta : 20mm
 LA : 31mm

2D Imaging

Aortic Valve : Trileaflet, Normal
 Mitral Valve : Thin, Pliable, Normal Mobility, Normal function
 Tricuspid Valve : Normal,
 Pulmonary Valve : Normal

- => : All cardiac chambers are normal sized.
- => : All cardiac valves are normal.
- => : No regional wall motion abnormality.
- => : Normal LV systolic function.
- => : Normal LV diastolic function.
- => : IAS/IVS intact.
- => : No obvious clots/ vegetations/ or effusion.
- => : IVC Normal size.

Doppler Findings

- => : No MS/MR, No TS/TR, No AS/AR & No PS/PR
- Mitral inflow Pattern : E > A
- Tissue Doppler Findings : E' > A'

Impression : Normal LVEF:60%, No RWMA.

Report Prepared By

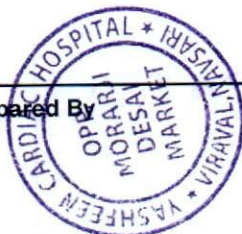

Report Checked By
DR. MOHIL NAGAD
 M.D. Medicine, D.M. Cardiology
 Senior Consultant, Interventional Cardiology
 Non-Invasive Cardiologist
 Reg. No. G 22893
 YASHFEEN HOSPITAL, NAVSARI

Designed By : Sarita Infotech Pvt. Ltd., Navsari



YASHFEEN CARDIAC HOSPITAL™

At. & Po. Viraval, Navsari. 396 445. Phone (H) (02637) 235725

Website : www.yashfeenhospital.in E-mail : info@yashfeenhospital.in

(For Laboratory Reports Only)



Patient Name : KETANKUMAR ASHOKBHAI PATEL Age : 32 Years Sex : M
 Ref By Dr. : - Area : Eru Date : 03/04/2024
 Sample Time : 03/04/2024 09:24 No : 11 Time : 1:41PM

HAEMOGRAM

Test	Findings	UOM	Normal Range
HAEMOGLOBIN	13.4	gm/dl	M-13.5-17.0 gm/dl F-11.5-15.5 gm/dl
HAEMOGRAM			
RED BLOOD CELL	6.36	10 ⁶ /μL	3.76-5.70
TOTAL LEUCOCYTE COUNT	4900	cells/cumm	4,000-11,000cells/cumm
Differential Count			
Neutrophil	54	%	40-75 %
Lymphocytes	38	%	20-40 %
Eosinophil	3	%	01-06 %
Monocytes	5	%	02-10 %
Basophils	0	%	00-00 %
PLATELET COUNT	297000	lacs/cumm	1.5-5.5 Lacs/cumm
RBC INDICES			
P.C.V.	41.5	%	Male-40-56%, Female-37-47%
M.C.V.	65.3	cu/microns	76.0-94.0
M.C.H.	21.0	pg	27.0-30.0
M.C.H.C.	32.2	-	30.0-35.0
BLOOD GROUP	" A "	-	-
RH FACTOR	POSITIVE	-	-
E.S.R.(1 hour)	4	mm/hr.	Male-5-10 mm/hr, Female-5-20 mm/hr

Remarks

Designed By : Sarita Infotech Pvt. Ltd, Navsari

P. Chaudhari
Dr. PIYUSH B. CHAUDHARI

M.D. Medicine

Reg. No. G-21518

Yashfeen Cardiac Hospital

Sarita Infotech
Signature

Technician

Thanks for Reference



YASHFEEN CARDIAC HOSPITAL™

At. & Po. Viraval, Navsari. 396 445. Phone (H) (02637) 235725

Website : www.yashfeenhospital.in E-mail : info@yashfeenhospital.in
(For Laboratory Reports Only)



Patient Name : KETANKUMAR ASHOKBHAI PATEL
Ref By Dr. : -
Sample Time : 03/04/2024 09:25 No : 11

Age : 32 Years Sex : M
Area : Eru Date : 03/04/2024
Time : 1:41PM

HAEMOGLOBIN A1 C ESTIMATION

Test	Findings	UOM	Normal Range
Hb A1C	5.2	%	>8 :Action Suggested, 7-8 :Good Control, <7 :Goal, 6-7 :Near Normal Glycemia, <6 :Non-diabetic Level
Technique METHOD - HPLC			
Mean Blood Glucose	102.0	mg/dL	

P. Chaudhari
Dr. PIYUSH B. CHAUDHARI
M.D. Medicine
Reg. No. G-21518



Remarks

Designed By : Sarita Infotech Pvt. Ltd., Navsari

Yashfeen Cardiac Hospital

Signature
Signature
Technician

Thanks for Reference



YASHFEEN CARDIAC HOSPITAL™

At. & Po. Viraval, Navsari. 396 445. Phone (H) (02637) 235725

Website : www.yashfeenhospital.in E-mail : info@yashfeenhospital.in

(For Laboratory Reports Only)



Patient Name : KETANKUMAR ASHOKBHAI PATEL
Ref By Dr. : -
Sample Time : 03/04/2024 09:25 No : 11

Age : 32 Years Sex : M
Area : Eru Date : 03/04/2024
Time : 1:41PM

LIPID PROFILE TEST REPORT

Test	Findings	UOM	Normal Range
S.CHOLESTEROL	192.4	mg/dL	<200:Desirable, 200-239:Borderline High, >=240:High
HDL CHOLESTEROL	44.1	mg/dL	<40:Low(High Risk), >=60:High(Low Risk)
LDL CHOLESTEROL	170.9	mg/dL	<100.0: Optimal, 100.0-129.0: Nearoptimal/ Aboveoptimal, 130.0-159.0:Borderline High, 160.0-189.0:High, >=190.0:Very High
VLDL CHOLESTEROL	15.1	mg/dL	Upto 40.0 mg/dL
S.TRIGLYCERIDES	75.6	mg/dL	<150.0:Normal, 150.0-199.0:Borderline high, 200.0-499.0:High, >=500.0:Very High
CHOL/ HDL RATIO	4.4	mg/dL	LESS THAN 5.0
LDL/ HDL RATIO	3.9	mg/dL	LESS THAN 5.0

Remarks

Designed By Sarita Infotech Pvt. Ltd., Navsari

P. Chau
Dr. PIYUSH B. CHAUDHARI
M.D. Medicine
Reg. No. G-21518

Yashfeen Cardiac Hospital

[Signature]
Signature
Technician

Thanks for Reference



YASHFEEN CARDIAC HOSPITAL™

At. & Po. Viraval, Navsari. 396 445. Phone (H) (02637) 235725

Website : www.yashfeenhospital.in E-mail : info@yashfeenhospital.in

(For Laboratory Reports Only)



Patient Name : KETANKUMAR ASHOKBHAI PATEL

Age : 32 Years Sex : M

Ref By Dr. : -

Area : Eru

Date : 03/04/2024

Sample Time : 03/04/2024 09:25 No : 11

Time : 1:41PM

LIVER FUNCTION TEST REPORT

Test	Findings	UOM	Normal Range
TOTAL BILIRUBIN	1.0	mg/dL	0-1.0 mg/dL
DIRECT BILIRUBIN	0.3	mg/dL	0-0.8 mg/dL
INDIRECT BILIRUBIN	0.7	mg/dL	0-0.2 mg/dL
SGPT	14.2	U/L	Below 40.0 U/L
S.ALKALINE PHOSPHATASE	77.7	U/L	Child-170.0-515.0 U/L, Adults-37.0-147.0 U/L
TOTAL PROTEIN	7.4	g/dl	6.0-8.0 g/dl
ALBUMIN	4.9	g/dl	3.0-5.0 g/dl
GLOBULIN	2.5	g/dl	3.0-3.5 g/dl
A/G	2.0	g/dl	
SGOT	21.7	U/L	Below 40.0 U/L

P. Chau
 Dr. PIYUSH B. CHAUDHARI
 M. D. Medicine
 Reg. No. G-21513

Remarks

Designed By : Sarita Infotech Pvt. Ltd. Navsari

Yashfeen Cardiac Hospital

[Signature]
 Signature
 Technician

Thanks for Reference



YASHFEEN CARDIAC HOSPITAL™

At. & Po. Viraval, Navsari. 396 445. Phone (H) (02637) 235725

Website : www.yashfeenhospital.in E-mail : info@yashfeenhospital.in
(For Laboratory Reports Only)



Patient Name : KETANKUMAR ASHOKBHAI PATEL

Age : 32 Years Sex : M

Ref By Dr. : -

Area : Eru

Date : 03/04/2024

Sample Time : 03/04/2024 09:25 No : 11

Time : 1:42PM

GGT TEST REPORT

Test	Findings	UOM	Normal Range
SERUM GGT	28.0	U/L	10.0-71.0 U/L



P. Chaudhary
Dr. PIYUSH B. CHAUDHARI
M.D. Medicine
Reg. No. G-21518

Remarks

Designed By : Santa Infotech Pvt. Ltd., Navsari

Yashfeen Cardiac Hospital

H. Desai
Signature

Thanks for Reference

Technician



YASHFEEN CARDIAC HOSPITAL™

At. & Po. Viraval, Navsari. 396 445. Phone (H) (02637) 235725

Website : www.yashfeenhospital.in E-mail : info@yashfeenhospital.in

(For Laboratory Reports Only)



Patient Name : KETANKUMAR ASHOKBHAI PATEL

Age : 32 Years Sex : M

Ref By Dr. : -

Area : Eru

Date : 03/04/2024

Sample Time : 03/04/2024 09:25 No : 11

Time : 1:42PM

BLOOD SUGAR TEST REPORT

Test	Findings	UOM	Normal Range
FASTING BLOOD SUGAR	99.1	mg/dL	70-110 mg/dL
FASTING URINE SUGAR	NIL	-	NIL
POSTPANDRIAL BLOOD SUGAR	88.5	mg/dL	70-140 mg/dL
POSTPANDRIAL URINE SUGAR	NIL	-	NIL



Pcau.
Dr. PIYUSH B. CHAUDHARI
M.D. Medicine
Reg. No. G-21513

Remarks

Designed By : Sarita Infotech Pvt. Ltd., Navsari

Yashfeen Cardiac Hospital

[Signature]
signature
Technician

Thanks for Reference



YASHFEEN CARDIAC HOSPITAL™

At. & Po. Viraval, Navsari. 396 445. Phone (H) (02637) 235725
Website : www.yashfeenhospital.in E-mail : info@yashfeenhospital.in
(For Laboratory Reports Only)



Patient Name : KETANKUMAR ASHOKBHAI PATEL Age : 32 Years Sex : M
Ref By Dr. : - Area : Eru Date : 03/04/2024
Sample Time : 03/04/2024 09:25 No : 11 Time : 1:42PM

BIOCHEMICAL TEST REPORT

Test	Findings	UOM	Normal Range
S.CREATININE	0.7	mg/dL	Male-0.9-1.4 mg/dL, Female-0.8-1.2 mg/dL
S.URIC ACID	6.4	mg/dL	Male:3.5-7.2 mg/dL, Female:2.6-6.0 mg/dL
BLOOD UREA NITROGEN	11.2	mg/dL	4.7-23.0 mg/dL



P. Chaudhari
Dr. PIYUSH B. CHAUDHARI
M.D. Medicine
Reg. No. G-21518

Remarks

Designed By : Sarita Infotech Pvt. Ltd., Navsari

Yashfeen Cardiac Hospital

Sarita Infotech
Signature
Technician

Thanks for Reference



YASHFEEN CARDIAC HOSPITAL™

At. & Po. Viraval, Navsari. 396 445. Phone (H) (02637) 235725

Website : www.yashfeenhospital.in E-mail : info@yashfeenhospital.in
(For Laboratory Reports Only)



Patient Name : KETANKUMAR ASHOKBHAI PATEL
Ref By Dr. : -
Sample Time : 03/04/2024 09:25 No : 11

Age : 32 Years Sex : M
Area : Eru Date : 03/04/2024
Time : 1:42PM

THYROID FUNCTION TEST REPORT

Test	Findings	UOM	Normal Range
T3 (TRIODOTHYRONINE)	1.16	ng/ml	Newborns:0.73-2.88, 6 Days-3 Months:0.80-2.75, 4-12Months:0.86-2.65, 1-6 Years:0.92-2.48, 7-11 Years:0.93-2.31, 12-20Years:0.91-2.18, Adults:0.80-2.00
T4(THYROXINE)	5.96	µg/dl	Newborns:5.04-18.5, 6 Days-3 Months:5.41-17.0, 4-12 Months:5.67-16.0, 1-6 Years:5.95-14.7, 7-11 Years:5.99-13.8, 12-20 Years:5.91-13.2, Adults:5.10-14.1
TSH	3.33	µIU/ml	Newborns:0.70-15.2, 6 Days-3 Months:0.72-11.0, 4-12 Months:0.73-8.35, 1-6 Years:0.70-5.97, 7-11 Years:0.60-4.84, 12-20 Years:0.51-4.30, Adults:0.27-4.20

TECHNIQUE

ELECTROCHEMILUMINESCENCE



P. Chaudh
Dr. PIYUSH B. CHAUDHARI
M.D. Medicine
Reg. No. G-21513

Remarks

Designed By : Sarita Infotech Pvt. Ltd., Navsari

Yashfeen Cardiac Hospital

Signature
Signature
Technician

Thanks for Reference



YASHFEEN CARDIAC HOSPITAL™

At. & Po. Viraval, Navsari. 396 445. Phone (H) (02637) 235725

Website : www.yashfeenhospital.in E-mail : info@yashfeenhospital.in
(For Laboratory Reports Only)



Patient Name : KETANKUMAR ASHOKBHAI PATEL Age : 32 Years Sex : M
Ref By Dr. : - Area : Eru Date : 03/04/2024
Sample Time : 03/04/2024 09:25 No : 11 Time : 1:42PM

ROUTINE URINE ANALYSIS

Test	Findings	UOM	Normal Range
PHYSICAL EXAMINATION			
Quantity	-	-	
Colour	YELLOW	-	
Appearance	CLEAR	-	
Reaction	ACIDIC	-	
Sp. Gravity	1.004	-	
CHEMICAL EXAMINATION			
U.Albumin	NIL	-	
Sugar	NIL	-	
Acetone	NIL	-	
Bile Salt	NIL	-	
Bile Pigment	NIL	-	
Occult Blood	NIL	-	
MICROSCOPIC EXAMINATION			
Pus Cells	1-2	/hpf	
Epithelial cells	1-2	/hpf	
Red cells	ABSENT	/hpf	
Casts	-	/hpf	
Crystals	-	/hpf	
Others	BACTERIA {+} SEEN	/hpf	



f. Chaudh.
Dr. PIYUSH B. CHAUDHARI
M.D. Medicine
Reg. No. G-21518

Remarks

Designed By : Sarita Infotech Pvt. Ltd., Navsari

Yashfeen Cardiac Hospital

Joshi
Signature
Technician

Thanks for Reference

YASHFEEN IMAGING & RADIOLOGY DEPARTMENT

MANAGED BY :- YASHFEEN FOUNDATION

VIRAVAL, NAVSARI. 396 445. PHONE : (H) (02637) 235725

Website : www.yashfeenhospital.in E-mail : info@yashfeenhospital.in

Name	KETANKUMAR A. PATEL	Age	32Y/M
Ref by Dr	SELF	Date	03/04/2024

USG ABDOMEN (SCREENING)

Liver appears normal in size & shape with normal echopattern.
No e/o focal or diffuse lesion. IHBR appear normal.
PV and CBD appear normal.

Gall bladder appears distended & normal in shape & size. No e/o calculus or mass seen.
Walls appear normal.

Pancreas appears normal in size and echogenicity. No e/o focal or diffuse lesion.

Spleen appears normal in size and shows normal echopattern. No e/o focal lesion.

Both Kidneys appear normal in size and echopattern. CM Differentiation is preserved.
No e/o calculus or hydronephrosis on either side.
Perirenal spaces appear normal on either side.
Suprarenal regions appear normal on either side. No e/o mass lesion.

Bladder is empty (due to non-compliance of patient). Adv: Follow up USG with normally distended bladder.

RIF region appears normal.

No e/o ascites.

IMPRESSION:

No significant abnormality detected.



Dr. DHARMESH DESAI
(M.D. Radiology)
Dr. Dharmesh Desai
Reg. No. G - 45284
YASHFEEN GROUP OF HOSPITAL

Please contact immediately for any typographical error.

This is only professional opinion, not a final diagnosis. Kindly correlate clinically. Not valid for medicolegal purpose.

KETANKUMAR,
ID:
DOB:
32 Years,,
Male,Unknown
Med.:
Location:
Referring Physician:
Notes:

03-04-2024 10:31:18

Vent. Rate: 92 BPM
PR int: 165 ms
QRS dur: 91 ms
QT/QTc: 315/365 ms
P-R-T axes: 72 72 45
Avg. RR: 649 ms
QTcB: 391 ms
QTcf: 363 ms

SINUS RHYTHM
NORMAL ECG

UNCONFIRMED REPORT
Reviewed by:

Signed by:

Date:

P. Chaudhary
Dr. PIYUSH B. CHAUDHARI
M.D. Medicine
Reg. No. G-21518

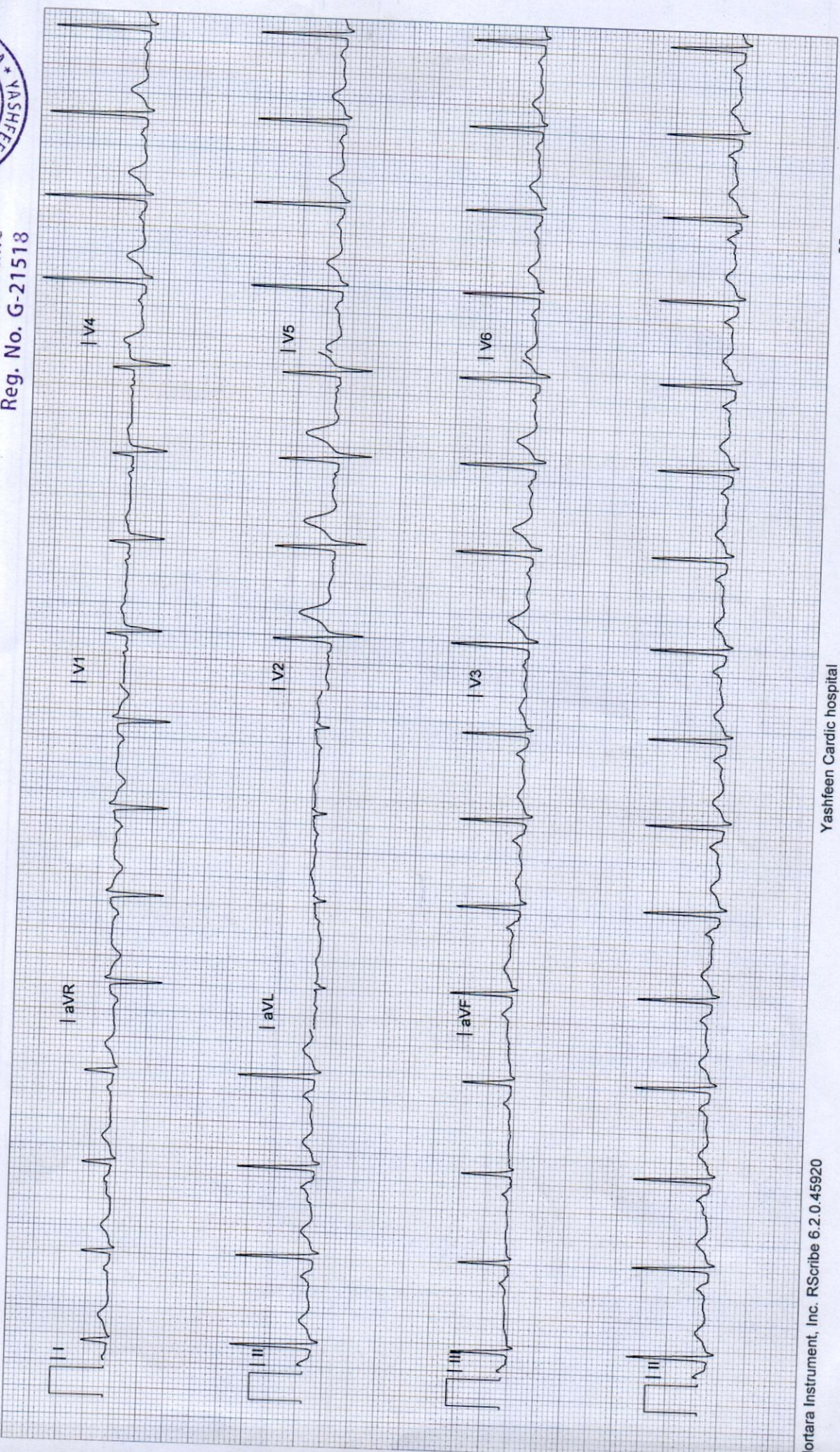

YASHFEEN IMAGING & RADIOLOGY DEPARTMENT

MANAGED BY :- YASHFEEN FOUNDATION

VIRAVAL, NAVSARI. 396 445. PHONE : (H) (02637) 235725

Website : www.yashfeenhospital.in E-mail : info@yashfeenhospital.in

Patient's Name:	KETANKUMAR A. PATEL	Age & Sex:	32Yrs/M
Ref. by Dr.	SELF	Date:	03-04-2024

X RAY CHEST (PA VIEW)

Both lung fields appear normal.

Both hila appear normal.

Both CP angles appear clear.

Cardiac size appears within normal limit.

Both domes of diaphragm appear normal.

Bony thoracic cage appears normal.

IMPRESSION:

- Normal X-ray chest (PA view).

Dr. DHARMESH DESAI
(M.D. Radiology)
Reg. No. G - 45284
YASHFEEN GROUP OF HOSPITAL



Please contact immediately for any typographical error.

Professional opinion, not a final diagnosis. Kindly correlate clinically. Not valid for medicolegal purpose.

YASHFEEN CARDIAC HOSPITAL EYE DEPARTMENT

Complaint :

Refractive Correction

Medical History : ~~DM / HT / Asthama / Allergy / Heart / Thyroid / TB / Anticoagulants~~

Family History :

Ocular History : No using Glasses

Major Trauma :

Visual Acuity : 6/6 6/6 / all

ST/RC <u>Some</u>	RIGHT EYE (PH.....)				LEFT EYE	
	Sph.	Cyl.	Axis	V/A	Sph.	C
Distance						
Near						

POTEC PLM-8000 PD
03/04/2024 10:58:16
NO: 02192
NAME:
Cyl From: +/- ABBE: 42[d]
<R> SPH CYL AX
-4.50 +0.00 0
<L> SPH CYL AX
-4.50 +0.00 0
YASHFEEN CARDIAC HOSPITAL
NAVSARI.
- 4.25 - 0.25 156
S. E. - 4.50

Constant/Distance/Reading/Bi-Focal/Progressive/Se...



WAS
All Refr with Quintor

R
J. Teemasil Sol
Eyedry
ooo



746, Viraval Village, Navsari, Viraval, Gujarat 396445, India

Latitude
20.9620572°

Longitude
72.9291893°

Local 12:14:23 PM
GMT 06:44:23 AM

Altitude 12 meters
Wednesday, 03.04.2024

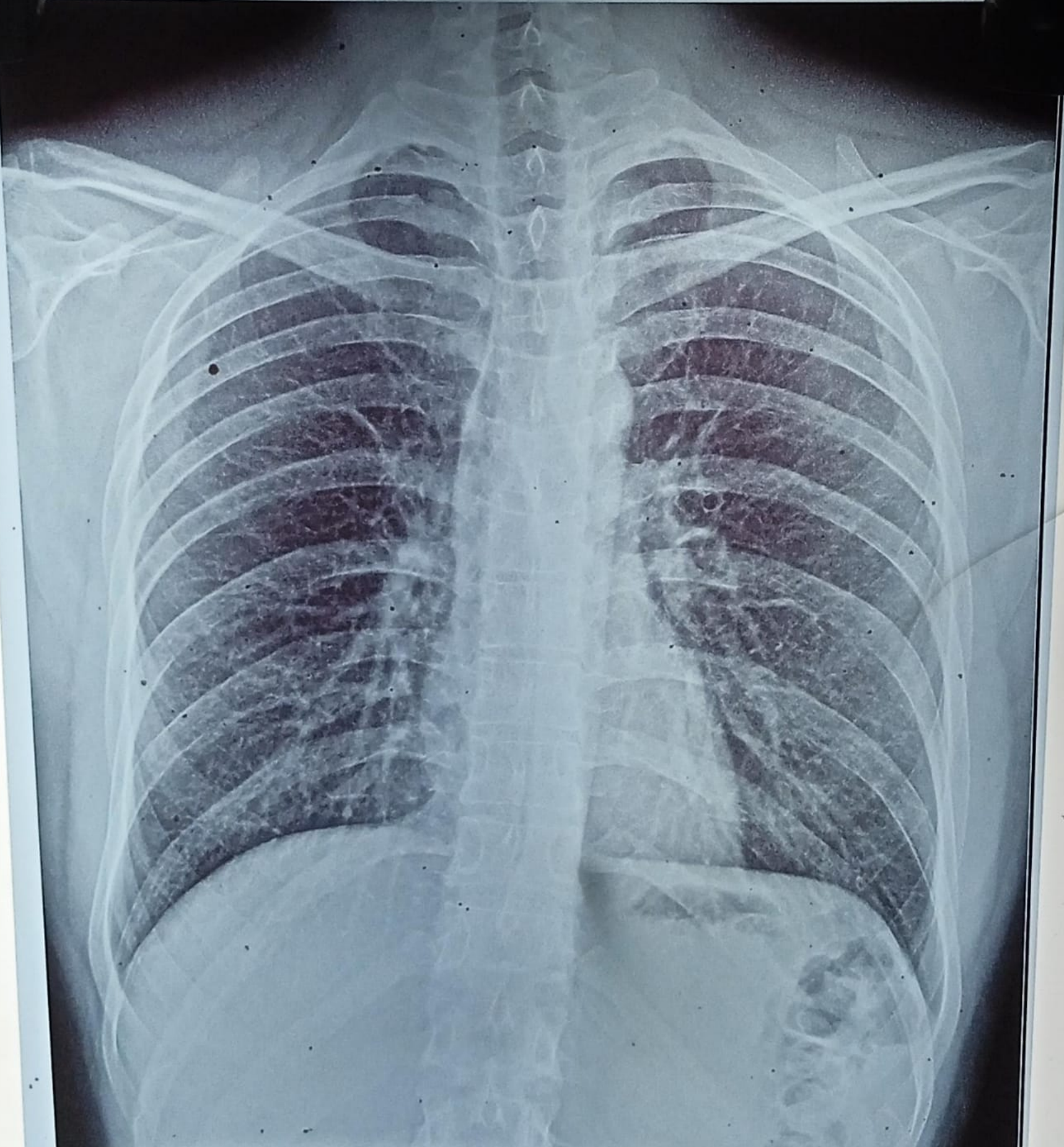

24000449 KETANKUMAR A PATEL 32Y 03042457 ChestErect PA 03/04/2024
YASHFEEN GROUP OF HOSPITALS NAVSARI PH:9924047789