

57

(2)

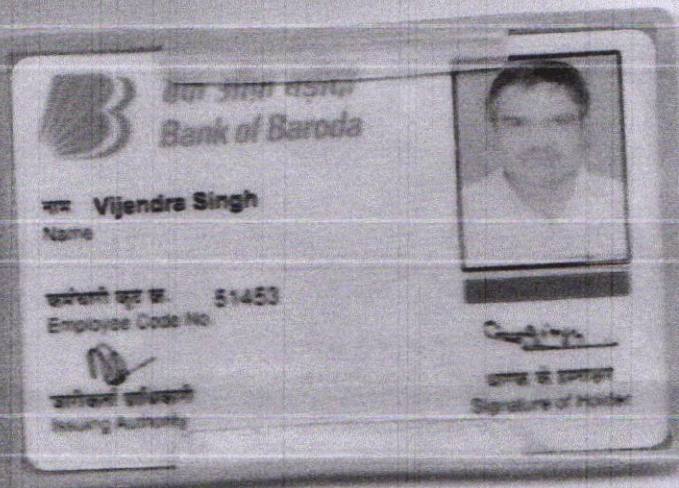

S.M.

MALIK RADIX HEALTH CARE PVT. LTD.
C-217, C-218, Nirman Vihar,
Delhi-110092
Ph.: 011-49287456, 011-61381379
Regd. No. 607

Eye, Dental, BMI



Malik Radix Healthcare

C/217, C/218, Vikas Marg, Nirman Vihar, New Delhi-110092
A Unit of Malik Radix Healthcare
Toll Free - 1800-120-5457, Tel.: 011 49287456, 61381379
Whatsapp No. - 9811550650
E-mail: info@radixhealthcare.org
Website: www.radixhealthcare.org



Mr. Vijendra Singh
Age - 57 yrs / Male

(Pre-insurance)

29/03/24

U 45 @ ~~ex~~
L 6/9 @ ~~ex~~

BOB

Meas U { NB
NB.

Colour: LOW

Any

9 HYPERT
x 10 days

Cap Benfomega oo
x 1mk

Facilities Available

- Multispeciality Hospital - 24 Hours Emergency - X-Ray/ ECG/ Ultrasound/ CT Scan - Dental Fully Equipped Operation Theatre
- Fully Functional Lab - 24/7 Casualty/ ICU-Nursery 24/7 Pharmacy - Labour Room - All Speciality DMO No. 121661
- ECHO - Plastic Surgery

Dr. Nidhi Gupta
MBBS, MS, DNB

Casualty Ophthalmologist
Malik Radix Healthcare Pvt. Ltd.
DMO No. 121661



CONSULTANTS ON PANEL

PAEDIATRICS

Dr Ravi Malik (MBBS, MD)
Dr Harit Prasad (MBBS, MD, Pfd)
Dr Ritu Jain (MBBS, MD)

GYNAECOLOGY

Dr Renu Malik (MBBS, MD)
Dr Meena Malhotra (MBBS, MD)
Dr Rajni (MBBS, MD)
Dr Manju Gupta (MBBS, MS)
Dr Vaishali Saini (MBBS, DGO)
Dr Rupam Arora (MBBS, MD)

DENTAL

Dr Shruti Malik (BDS, MDS)
Dr Annu Saini (BDS, MDS)
Dr Rachit Thakral (BDS, MDS)
Dr Mohit Mangla (BDS, MDS)
Dr Tarun Mittal (BDS, MDS)
Dr Geetika Sharma (BDS)
Dr Shilpa Verma (BDS)

CHILD GASTROENTROLOGY

Dr S. K Mittal (MBBS, MD)

MEDICINE

Dr A S Talwar (MBBS, MD)
Dr Sunny Uppal (MBBS, MD)
Dr Surendra Rajpal (MBBS, MD)

RESPIRATORY MEDICINE /PULMONOLOGY

Dr Abhinav Bhanot (MBBS, DNB)

LAPAROSCOPY SURGERY

Dr Ajay Jain (MBBS, MS)
Dr Deepak Saran (MBBS, MS)
Dr Pradeep Saini (MBBS, MS)
Dr G. S Garg (MBBS, MS)

ORTHOPEAEDICS

Dr Vikas Bhardwaj (MBBS, MS ORTHO, DNB)
Dr Prabhakar Aggarwal (MBBS, MS ORTHO)
Dr KB Tiwari (MBBS, MS ORTHO)
Dr Deepak Kumar Arora (MBBS, MS ORTHO)

EYE/OPTHALMOLOGY

Dr Nidhi Gupta (MBBS, MS, DNB, PGDM)
Dr Himanshu Singh Pundir (MBBS, MS)

ENT

Dr Sharad Kumar Singhi (MBBS, MS)
Dr Prateek Sharma (MBBS, MS)
Dr Ashok Singh (MBBS, MS)
Dr A K Lahiri (MBBS, MS)

RADIOLOGY(ULTRASOUND)

Dr K K Sinha (MBBS DNRB)
Dr T K Vohra (MBBS, MD)
Dr Rajesh Malhotra (MBBS, MD)
Dr Ashish Tomar (MBBS, MD)

PATHOLOGY

Dr Reema Dahiya (MBBS, MD PATH)
Dr Meenu Aggarwal (MBBS, MD PATH)

ANAESTHESIA

Dr Rajesh Dhall (MBBS, MD)
Dr Rakesh Atrey (MBBS, MD)
Dr R K Arora (MBBS, MD)
Dr Swaraj Garg (MBBS, MD)

DERMATOLOGY

Dr Niharika Jha (MBBS, MD)

PLASTIC & COSMETIC SURGERY

Dr Ayush Jain (MBBS, MS, MCh)

PAEDIATRIC SURGERY

Dr Dharmendra Singh (MBBS, MS, M.Ch)
Dr Satish Aggarwal (MBBS, MS, M.Ch)

PAEDIATRIC NEPHROLOGY

Dr A S Vasudev (MD, Dip.in. Paed.)

NEPHROLOGY

Dr Javed (MBBS, MD, Nephro)

CARDIOLOGY

Dr Nishant Tyagi (MBBS, MD)

NEUROLOGY

Dr Amit Batra (MBBS, MD)

GASTROENTROLOGY

Dr Deepak Lahoti (MBBS, MD)
Dr Naresh Aggarwal (MBBS, MD)
Dr Ashok Goyal (MBBS, MD)
Dr Ankur Singhal (MBBS, MD)

UROLOGY

Dr Nikhil Sharma (MBBS, Mch)
Dr Ankur Singhal (MBBS, MD)

PSYCHIATRY

Dr Mohit Sharma (MBBS, MD)

PHYSIOTHERAPY

Dr Kirti Dwivedi
Dr Ravi Kumar

NUTRITIONIST

Dr Deepika Kohli
Dr Sakshi Rana

CLINICAL PSYCHOLOGIST

Dr. Sarika Singh

Dr. Shruti Malik

BDS, MDS (Endodontics)

+91-9899561092

Name : Vijendra Singh
Age/Sex : 57 yrs / M.
Date : 29/03/24.

**Timings : 10:00 am. to 2:00 pm.
6:00 pm. to 8:30 pm.**

For Appointment

011-45152510
+91-9999254639

CLINICAL EXAMINATION:- clo - Routine checkup.

1. TMJ:-

2. DENTAL STATUS:

- a. Caries Teeth :
- b. Fracture Teeth :
- c. Root Stumps :
- d. Gingivitis :
- e. Periodontitis :
- f. Impacted Teeth :
- g. Malaligned Teeth :

7/0 - Calculus - + + +.
Stains - +.
Gen. attrition present.

Adv - scaling.
Mobility 1/1.

3. ORAL LESIONS:-

4. DIAGNOSIS:-

Rx -> Hexidine mouthwash

5. TREATMENT PLANNING:

6. FOLLOW UP:-

fin

Referral To Other Consultant: Yes/ No

If Yes, please mention the Name:

Doctor's Signature

Facilities Available :

- ★ MULTI-SPECIALITY HOSPITAL ★ MODULAR FULLY EQUIPPED OT ★ NURSERY ★ LAPROSCOPIC SURGERY
- ★ 24X7 EMERGENCY ★ OPG ★ DENTAL ★ 24X7 DIAGNOSTICS ★ LABOUR ROOM ★ ECHO ★ EEG ★ DIGITAL X-RAY ★ CT SCAN
- ★ ECG ★ ULTRASOUND ★ RICU/ICU ★ ALL SPECIALITY OPD ★ PLASTIC & COSMETIC SURGERY ★ DIALYSIS ★ PHARMACY

MAC600 1.02

ID: 9213539735

19-Mar-2024 14:07:15

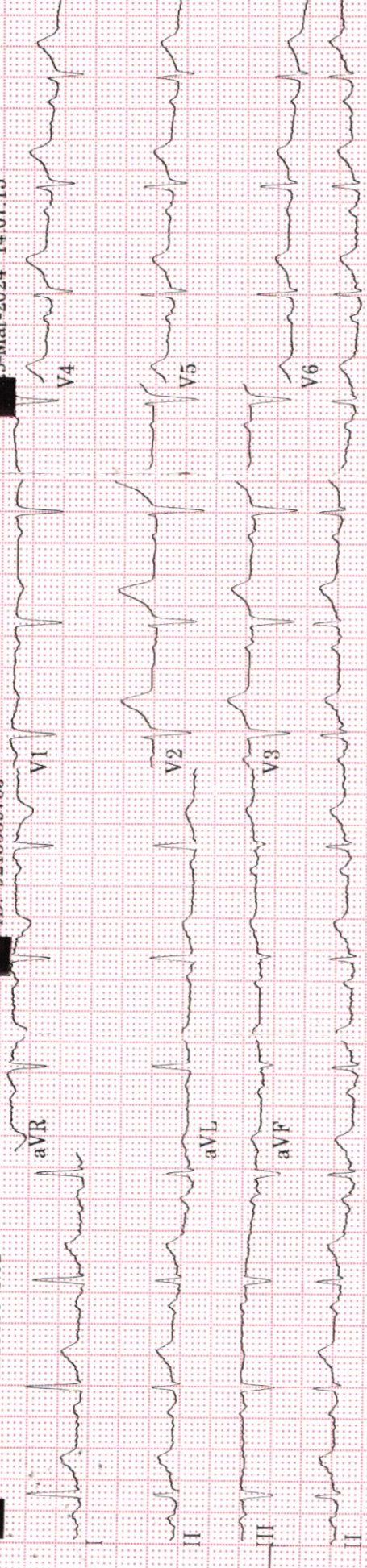

0.16-20Hz 25.0 mm/s 10.0 mm/mV

50Hz 85 bpm

4 by 2.5s + 1 rhythm 1d

0.0

ID: 9213539735 Vijendra Singh

57years Male

Vent. rate 85 bpm
 QRS duration 72 ms
 QT/QTc 350/416 ms
 PR interval 160 ms
 P duration 108 ms
 RR interval 705 ms
 P-R-T axes 37 -2 26

MAC600 1.02

12SL™ v239

Malik Radix HealthCare.

ELECTROCARDIOGRAM

Name: MR. VIJENDRA SINGH Age & Sex: 57YR/MALE Ref by: MEDIWHEEL Date: 29/03/2024

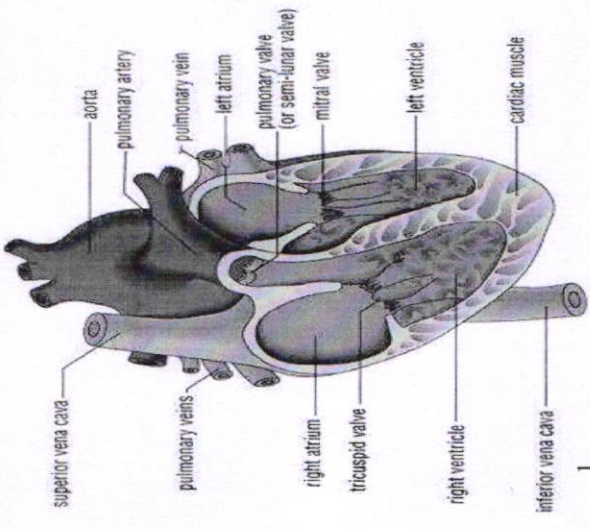

ECG FINDINGS:

Rate 85bpm Rhythm Sinus Mechanism Normal

Axis Normal P Wave Normal PR Interval 0.16/Sec

QRS Complex Normal QT Interval Normal Q Wave Normal

ST Segment Normal T Wave Normal

Conclusion Sinus Rhythm, Normal Axis, WNL.

Doctors Signature: SHEIKH NAZIB AHMED
 M.D. "Physician"
 PGDCC
 DMC-46499



Echocardiogram Report

Patient Name	MR. VIJENDRA SINGH
Date of Test	29/03/2024
Age	57 YRS/ MALE
Ref. by	MEDIWHEEL

Dimensions	Result	Normal Range
AO (ed)	3.2 cm	(2.1 -3.7cm)
LA (es)	3.3 cm	(2.1 -3.7cm)
RVID (ed)	2.6 cm	(1.1-2.5cm)
LVID (ed)	4.4 cm	(3.6 – 5.2 cm)
LVID (es)	3.1 cm	(2.3-3.9cm)
IVS (ed)	1.2 cm	(0.6 – 1-2 cm)
LVPW (ed)	1.2 cm	(0.6 – 1-2 cm)
EF	58 %	
FS	30 %	(28 % - 42 %)

Impression:

- NO REGIONAL WALL MOTION ABNORMALITY SEEN.
- LVEF= 58 %.
- MILD CONCENTRIC LV HYPERTROPHY.
- STAGE I LV DISTOLIC DYSFUCTION.
- NORMAL COLOR FLOW.
- NO INTRA CARDIAC CLOT/MASS/ VEGETATION/PERICARDIAL EFFUSION.

Dr. Sheikh Nazir Ahmed
M.D. "Physician" PGDCC
(Consultant Non – Invasive Cardiologist)

Facilities Available

- Multispeciality Hospital - 24 Hours Emergency - X-Ray/ ECG/ Ultrasound/ CT Scan - Dental- Fully Equipped Operation Theatre
- Fully Functional Lab - 24/7 Casualty/ ICU-Nursery 24/7 Pharmacy - Labour Room - All Speciality OPD - Laproscopic Surgery -
ECHO - Plastic Surgery



LAB REPORT

Reg. Date	29/03/2024	Patient Id	2403290001	DOB.	
Name	MR. VIJENDRA SINGH	Gender	M	Perm. ID	
Age	57 Yrs.	Panel	MEDIWHEEL	Reported	29/03/2024 16:54:30
Ref. By	MEDIWHEEL				

Test Name	Result	Units	Ref. Range
-----------	--------	-------	------------

ANNUAL PLUS ABOVE 50 M

HAEMATOLOGY

COMPLETE HAEMOGRAM

HAEMOGLOBIN (HB%)	14.0	gm/dl	13 - 18
TOTAL LEUCOCYTE COUNT (TLC)	6,300	/cumm	4000 - 11000
<u>DIFFERENTIAL LEUCOCYTE COUNT (DLC)</u>			
NEUTROPHIL	60	%	40 - 80
LYMPHOCYTE	31	%	28 - 55
MONOCYTE	07	%	02 - 10
EOSINOPHIL	02	%	01 - 06
BASOPHIL	00	%	0 - 0
ESR (WESTEGREN'S METHOD)	11	mm/1st hr.	0 - 10
R B C COUNT	4.61	Millions/cmm	4.247 - 5.4
P.C.V / HAEMATOCRIT	42.0	%	40 - 54
M C V	91.1	fl.	80 - 100
M C H	30.4	Picogram	27.0 - 31.0
M C H C	33.3	gm/dl	33 - 37
PLATELET COUNT	1.50	Lakh/cu mm	1.50 - 4.50

Urine Routine Examination

PHYSICAL EXAMINATION

QUANTITY	20	ml.	
COLOUR	Pale Yellow		Pale Yellow
TRANSPARENCY	Clear		
SPECIFIC GRAVITY	1.025		
PH	6.0		

Checked by : _____
Page 1 Contd...2

If test results are alarming or unexpected, patient is advised to contact the laboratory immediately for possible remedial action.

Facilities Available

- Multispeciality Hospital - 24 Hours Emergency - X-Ray/ ECG/ Ultrasound/ CT Scan - Dental- Fully Equipped Operation Theatre
- Fully Functional Lab - 24/7 Casualty/ ICU-Nursery 24/7 Pharmacy - Labour Room - All Speciality OPD - Laproscopic Surgery - ECHO - Plastic Surgery



LAB REPORT

Reg. Date	29/03/2024	Patient Id	2403290001	DOB.	
Name	MR. VIJENDRA SINGH	Gender	M	Perm. ID	
Age	57 Yrs.	Panel	MEDIWHEEL	Reported	29/03/2024 16:54:30
Ref. By	MEDIWHEEL				

Test Name	Result	Units	Ref. Range
CHEMICAL EXAMINATION			
ALBUMIN	Nil		
SUGAR	Nil		
MICROSCOPIC EXAMINATION			
PUS CELLS	1-2	/HPF	
RBC'S	Nil	/HPF	
CASTS	Nil		
CRYSTALS	NIL		
EPITHELIAL CELLS	1-2	/HPF	
BACTERIA	Nil		
OTHERS	Nil		
BLOOD GROUP ABO	" B "		
RH TYPING	Positive		
BLOOD SUGAR FASTING	116.46	mg/dl	70 - 100
BLOOD SUGAR PP	183.57	mg/dl	90 - 140
<u>THYROID PROFILE</u>			
Free T3 ELFA	3.00	ng/ml	02 - 04
Free T4 ELFA	1.52	ug/dl	0.8 - 2.7
TSH Serum/ELFA	2.980	uIU/ml	0.25 - 5.50 uIU/ml

Interpretation

Clinical Use

- Diagnose Hypothyroidism and Hyperthyroidism

Checked by : _____
Page 2 Contd...3

If test results are alarming or unexpected, patient is advised to contact the laboratory immediately for possible remedial action.

Facilities Available

- Multispeciality Hospital - 24 Hours Emergency - X-Ray/ ECG/ Ultrasound/ CT Scan - Dental- Fully Equipped Operation Theatre
- Fully Functional Lab - 24/7 Casualty/ ICU-Nursery 24/7 Pharmacy - Labour Room - All Speciality OPD - Laproscopic Surgery - ECHO - Plastic Surgery



LAB REPORT

Reg. Date	29/03/2024	Patient Id	2403290001	DOB.	
Name	MR. VIJENDRA SINGH	Gender	M	Perm. ID	
Age	57 Yrs.	Panel	MEDIWHEEL	Reported	29/03/2024 16:54:30
Ref. By	MEDIWHEEL				

Test Name	Result	Units	Ref. Range
● Monitor T4 replacement or T4 suppressive Therapy			
● Quantify TSH levels in the subnormal range			

Increased Levels : Primary Hypothyroidism Subclinical Hypothyroidism, TSH dependent, Thyroid Hormone Resistance.

Decreased Levels : Grave's Disease, Autonomous Thyroid Hormone Secretion, TSH Deficiency

LIPID PROFILE

TOTAL CHOLESTEROL	150.90	mg/dL	130.0 - 200.0 (<200)
TRIGLYCERIDES	103.00	mg/dL	80.5 - 150.0 (<150)
H D L CHOLESTEROL DIRECT	44.72	mg/dL	35.0 - 60.0 (<40->59)
V L D L	20.6	mg/dL	4.0 - 30. (23-45)
L D L CHOLESTEROL	85.6	mg/dL	50.0 - 150.0 (50-150)
TOTAL CHOLESTEROL / HDL RATIO	3.4		3.3 - 5.1
LDL / HDL CHOLESTEROL RATIO	1.9		1.5 - 3.5
SERUM URIC ACID	6.96	mg/dl	3.4 - 7.0
BLOOD UREA NITROGEN (BUN)	6.20	mg/dl	6.0 - 21.0
SERUM CREATININE	1.00	mg/dl	0.7 - 1.4
BUN/CREAT RATIO	6.2	mg/dl	10 - 20

LIVER FUNCTION TEST (LFT)

BILIRUBIN TOTAL	0.95	mg/dl	0.2 - 1.2
CONJUGATED (D. BILIRUBIN)	0.28	mg/dl	0.00 - 0.3
UNCONJUGATED (I.D.BILIRUBIN)	0.67	mg/dl	0.2 - 0.9

Checked by : _____
Page 3 Contd...4

If test results are alarming or unexpected, patient is advised to contact the laboratory immediately for possible remedial action.

Facilities Available

- Multispeciality Hospital - 24 Hours Emergency - X-Ray/ ECG/ Ultrasound/ CT Scan - Dental- Fully Equipped Operation Theatre
- Fully Functional Lab - 24/7 Casualty/ ICU-Nursery 24/7 Pharmacy - Labour Room - All Speciality OPD - Laproscopic Surgery -
ECHO - Plastic Surgery

**LAB REPORT**

Reg. Date	29/03/2024	Patient Id	2403290001	DOB.
Name	MR. VIJENDRA SINGH	Gender	M	Perm. ID
Age	57 Yrs.	Panel	MEDIWHEEL	Reported
Ref. By	MEDIWHEEL			29/03/2024 16:54:30

Test Name	Result	Units	Ref. Range
SGOT / AST	31.80	IU/L	0 - 35
SGPT / ALT	35.8	IU/L	0 - 35
ALKALINE PHOSPHATASE	115.70	U/L	64 - 306
TOTAL PROTEIN	6.92	gm/dl	6.0 - 8.3
ALBUMIN	4.45	gm/dl	3.2 - 5.0
GLOBULIN	2.47	gm/dl	2.5 - 5.6
A/G RATIO	1.80		0.9 - 2.0
GAMMA GT	20.25	IU/L	0.0 - 45.0
TOTAL PSA Chemiluminescence	0.98	ng/ml	

INTERPRETATION :**Expected Values :**

99%	:	of Healthy males	0.0-4.0 ng/ml
80%	:	of Benign prostatic hypertrophy	0.0-4.0 ng/ml
81%	:	of Prostatic Carcinomas	Above 4.0 ng/ml

PSA is reliable tumour marker for already diagnosed prostatic carcinomas. It is uniquely associated only with prostatic tissue, and therefore is specific for it. Baseline levels measured prior to therapeutic intervention and followed later by serial periodical measurements will predict the outcome of therapy. It also helps in early discovery of recurrences, relapses and metastases.

Dr. REEMA DAHIYA

M.B.B.S., MD (Path)

Malik Radix Healthcare Pvt. Ltd.

Nirman Vihar,

M.B.B.S., MD (Path.)

Checked by

Page 4 of 4

DR. MEENU AGGARWAL

M.B.B.S., MD (Path.)

If test results are alarming or unexpected, patient is advised to contact the laboratory immediately for possible remedial action.

Facilities Available

- Multispeciality Hospital - 24 Hours Emergency - X-Ray/ ECG/ Ultrasound/ CT Scan - Dental- Fully Equipped Operation Theatre
- Fully Functional Lab - 24/7 Casualty/ ICU-Nursery 24/7 Pharmacy - Labour Room - All Speciality OPD - Laproscopic Surgery - ECHO - Plastic Surgery

Patient Name : Mr VIJENDRA SINGH
 DOB/Age/Gender : 57 Y/Male
 Patient ID / UHID : 7760280/OF7760280
 Referred By : Dr. DR. SELF
 Sample Type : Whole blood EDTA
 Sample Collected : Mar 29, 2024, 02:16 PM
 Report Date : Mar 29, 2024, 07:05 PM
 Barcode No : HY368933
 Report Status : Final Report



Test Description	Value(s)	Unit(s)	Reference Range
------------------	----------	---------	-----------------

HbA1C (Glycosylated Haemoglobin)

Glycosylated Hemoglobin (HbA1c) HPLC	6.2	%	<5.7
Estimated Average Glucose	131.24	mg/dL	Refer Table Below

Interpretation:

Interpretation For HbA1c% As per American Diabetes Association (ADA)

Reference Group	HbA1c in %
Non diabetic adults >=18 years	<5.7
At risk (Prediabetes)	5.7 - 6.4
Diagnosing Diabetes	>= 6.5
Therapeutic goals for glycemic control	Age > 19 years Goal of therapy: < 7.0 Age < 19 years Goal of therapy: <7.5

Note:

- Since HbA1c reflects long term fluctuations in the blood glucose concentration, a diabetic patient who is recently under good control may still have a high concentration of HbA1c. Converse is true for a diabetic previously under good control but now poorly controlled.
- Target goals of < 7.0 % may be beneficial in patients with short duration of diabetes, long life expectancy and no significant cardiovascular disease. In patients with significant complications of diabetes, limited life expectancy or extensive co-morbid conditions, targeting a goal of < 7.0 % may not be appropriate

Comments :

HbA1c provides an index of average blood glucose levels over the past 8 - 12 weeks and is a much better indicator of long term glycemic control as compared to blood and urinary glucose determinations ADA criteria for correlation between HbA1c & Mean plasma glucose levels.

HbA1c(%)	Mean Plasma Glucose (mg/dL)	HbA1c(%)	Mean Plasma Glucose (mg/dL)
6	126	12	298
8	183	14	355
10	240	16	413

*** End Of Report ***

Sohini Sengupta

Dr. Sohini Sengupta
 MD (Cl Biochemistry), DNB,
 FNB (Lab Medicine)
 Medical Laboratory Director
 HOD (Biochemistry & Special Assays)

Booking Centre :- Malik Radix Healthcare (Delhi), C-218, Nirman Vihar, Vikas Marg
 Processing Lab :- Redcliffe Lifetech Pvt. Ltd., H-55, Sector-63, Noida. Uttar Pradesh - 201301



CONDITIONS OF REPORTING

1. It is Presumed that specimen belongs to patient named or identified, such verification being carried out at the point of generation of said specimen

2. A test might not be performed due to following reason:

- Specimen Quantity not sufficient (Inadequate collection/spillage during transit)
- Specimen Quality not acceptable (Hemolysis/clotted/lipemic.)
- Incorrect sample type
- Test cancelled either on request of patient or doctor

In any of the above case a fresh specimen will be required for testing and reporting

3. The results of the tests may vary from lab to lab ; time to time for the same patient

4. The reported results are dependent on individual assay methods, equipment, method sensitivity, specificity and quality of the specimen received

5. Partial representation of report is not allowed

6. The reported tests are for the notification of the referring doctor, only to assist him/her in the diagnosis and management of the patient

7. If Sample collection date is not stated on test requisition form, the current date will be printed by default as the date of collection.

8. Report with status "Preliminary" means one or more test are yet to be reported

9. This report is not valid for Medico Legal Purpose

10. Applicable Jurisdiction will be of "Delhi" for any dispute/claim concerning the test(s) & results of the test (s)

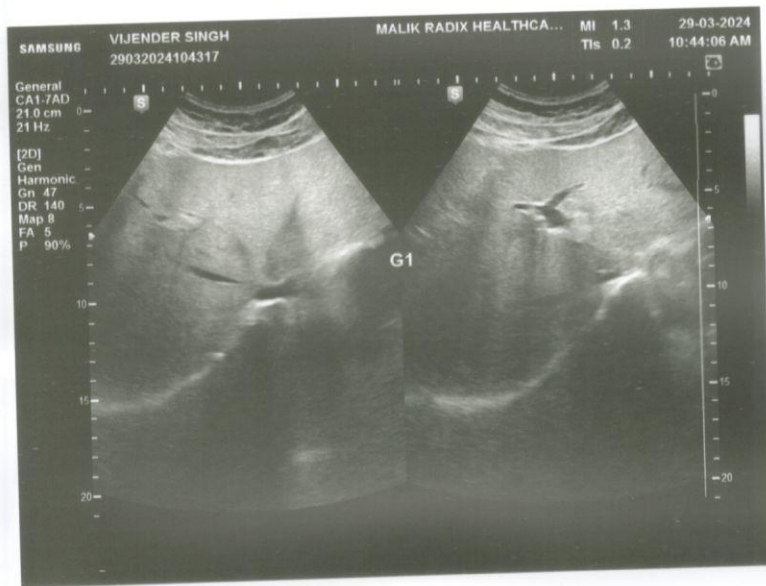
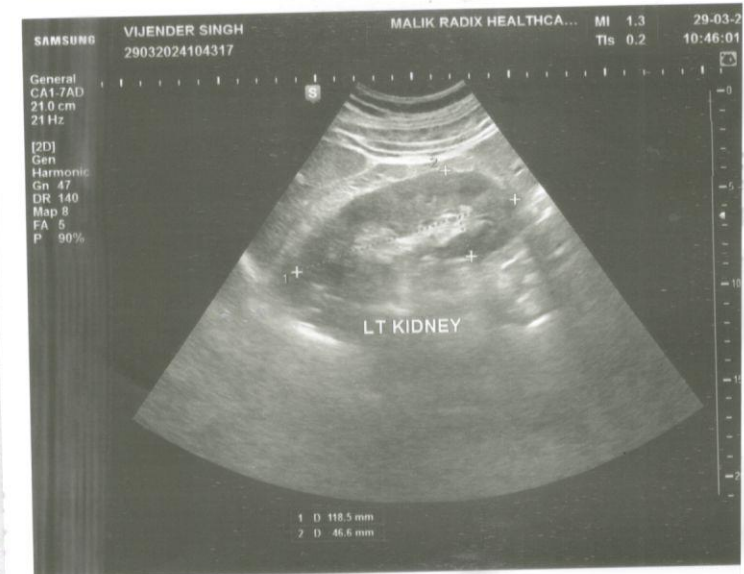
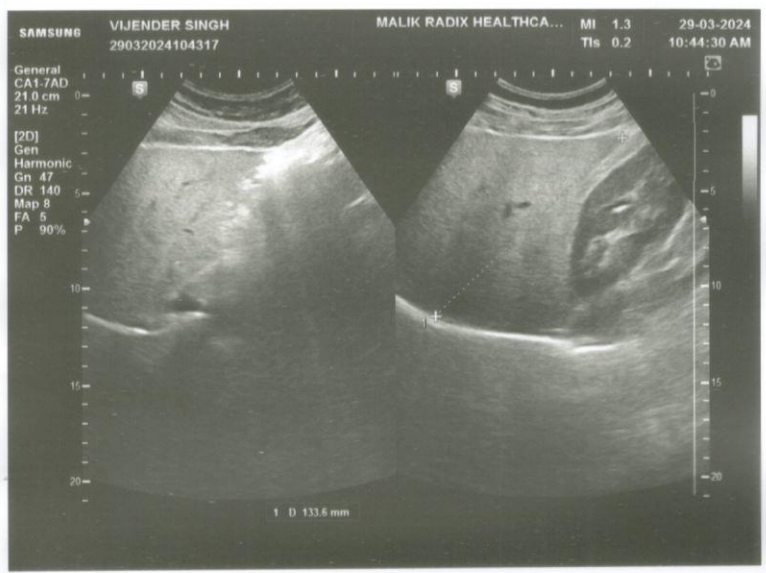
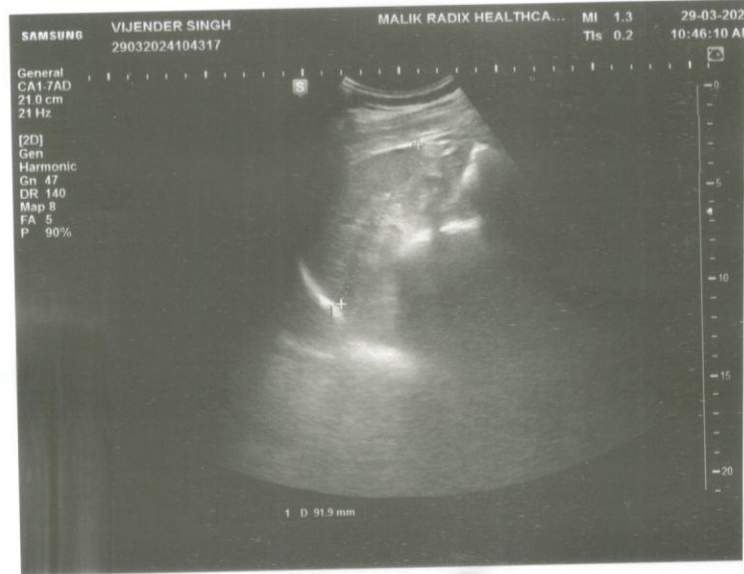
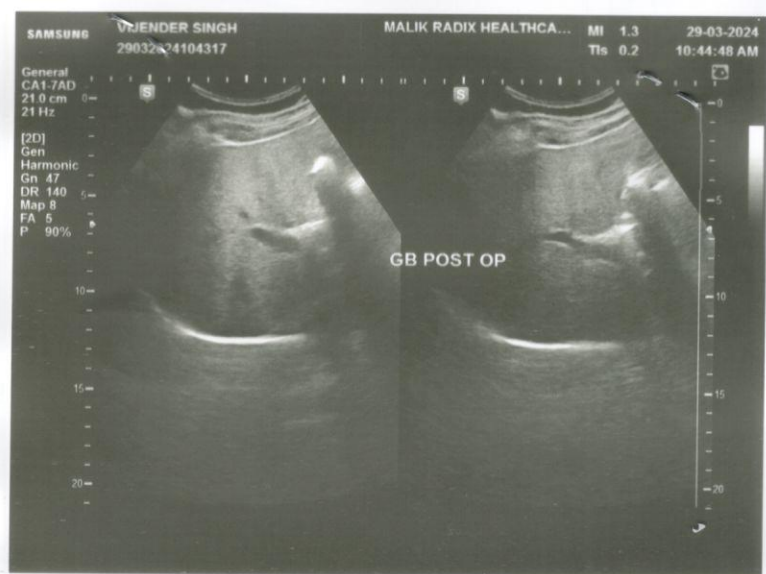



NAME	MR. VIJENDRA SINGH	AGE	57 YRS/M
REFD. BY.	HEALTH CHECK UP	DATE	29.03.24

Ultrasound Examination of Whole Abdomen & Pelvis:

Liver: Liver appears normal in size (13.3 cm) with normal outlines and shows increased parenchymal echotexture. No focal SOL is seen in liver. IHBR & portal radicles are normal.

Gallbladder: Gallbladder is not visualized (Post-cholecystectomy)

Pancreas: Pancreas shows normal size, outlines & echotexture. No focal lesion is seen. MPD is not dilated.

Spleen: Spleen shows normal size (9.1cm), outline & echotexture.

Kidneys: Kidneys show normal size, shape, position & echotexture. No calculus/ hydronephrosis or SOL is seen in kidneys. Cortico- medullary differentiation and cortical thickness is normal on both sides.

Right kidney measures -10.4 x 5.0 cm

Left kidney measures -11.8 x 4.6 cm

Great abdominal vessels are normal.

No ascites seen.

No para-aortic lymph nodes seen.

Urinary bladder Urinary bladder is well distended. Walls and lumen appear normal.

Prostate is enlarged in size (48 cc) with normal outline and echotexture. No focal lesion is seen.

IMPRESSION:

Grade I Fatty Liver

Grade II Prostatomegaly

Dr Shreyash Tiwary MD (Rad- diag)

Regn. No. DMC 85802

RADIOLOGIST :

Facilities Available

R

LEENDRA SINGH 57X/M P1209750 CHEST PA 29.03.2024 09:30 AM
RATIKUMAR MATHUR 17/08/1978 CHEST PA 29.03.2024 09:30 AM



UHID	PT209750	LAB No.	XRY2311285
Name	Mr. VIJENDRA SINGH	Regn. No.	GEN2344375
Age / Sex	57 Yrs / M	Receiving Dt/Time	29-Mar-2024 09:40
		Reporting Dt/Time	29-Mar-2024 09:27 AM



XRAY

CHEST (PA)

Both lung fields are normal.

Cp angles are clear.

Hila are normal...

Heart size appears within normal limits.

Soft tissue shadows and bony thorax are normal.

IMP- NORMAL CHEST X-RAY

Advised....please correlate clinically.

***** END OF REPORT *****

DR. K.K. SINHA
M.B.B.S., M.R.D.
SENIOR CONSULTANT
Reg. No. 25437 (DMC)

DR. RAJESH MALHOTRA
MBBS, MD (RADIOLOGY)
CONSULTANT RADIOLOGY
Reg.No.DMC9299

DR. T. K VOHRA
MD (RADIODIAGNOSIS)
SENIOR CONSULTANT
Reg. No. 3272 (DMC)

DR. MUKESH KOSHAL
MBBS, MD (RADIOLOGY)
CONSULTANT RADIOLOGY
Reg.No.DMC10407

DR. SHREYASH TIWARY
MBBS, MD (RADIOLOGY)
CONSULTANT RADIOLOGY
Reg.No.DMC85802

Facilities Available