



**MEDICOVER
HOSPITALS**

MEDICOVER HOSPITALS

MEDICAL HEALTH CHECK- UP ASSESMENT FORM

NAME : Mr / Mrs ✓ Anil Babu-----

DATE: 29/3/24

AGE : 42yrs

SEX: ✓ Male/ Female

NMU: NMU000 49367

DOCTOR'S NAME:

Health - Package

TEMP :	<u>98</u>	° f	BP :	<u>130/90</u>	mmHg
PULSE :	<u>94</u>	b/m	HEIGHT :	<u>166</u>	cm
RR :	<u>20</u>	b/m	WEIGHT :	<u>75.6</u>	kg
SPO2 :	<u>98</u> %	<u>RA</u>	HGT:	<u>—</u>	

REMARK:



DEPARTMENT OF LABORATORY

NAVI MUMBAI

Patient Name : Mr. ANIL BABU M **Age /Gender** : 42 Y(s)/Male
Bill No/ UMR No : NMBC64103/NMU0049367 **Referred By** : Dr. DMO
Received Dt : 29-Mar-24 08:30 am **Report Date** : 29-Mar-24 10:20 am

FINAL REPORT

<u>Parameter</u>	<u>Specimen</u>	<u>Result Values</u>	<u>Biological Reference</u>	<u>Method</u>
COMPLETE BLOOD COUNT				
RBC				
R B C COUNT	Blood	5.04	4.5 - 5.5 $10^6/\mu\text{L}$	
HEMOGLOBIN		14.8	13.0 - 17.0 g/dl	
PCV/HCT		44.1	40 - 50 % 36 - 46 %	
MCV		87	83 - 101 fl 83 - 101 fl	
MCH		29.4	27 - 32 pg	
MCHC		33.6	31.5 - 34.5 g/dL	
RDW(cv)		12.5	11.6 - 14.0 %	
PLATELETS				
PLATELET COUNT	Blood	318	150 - 400 $10^3/\mu\text{L}$	
MPV		8.3	7.5 - 11.5 fl	
WBC				
TC (TOTAL LEUCOCYTE COUNT)	Blood	7.3	4.0 - 11.0 $10^3/\mu\text{l}$	
DIFFERENTIAL COUNT				
NEUTROPHILS	Blood	50	40 - 80 %	
LYMPHOCYTES		34	20 - 40 %	
MONOCYTES		07	02 - 10 %	
EOSINOPHILS		09	00 - 06 %	
BASOPHILS		00	00 - 01 %	
ESR	CITRATED BLOOD	11	0 - 10 mm/1st hour	WESTERGREN'S METHOD

*** End Of Report ***





DEPARTMENT OF LABORATORY

NAVI MUMBAI

Patient Name : Mr. ANIL BABU M	Age /Gender : 42 Y(s)/Male
Bill No/ UMR No : NMBC64103/NMU0049367	Referred By : Dr. DMO
Received Dt : 29-Mar-24 08:30 am	Report Date : 29-Mar-24 10:20 am

FINAL REPORT

<u>Parameters</u>	<u>Specimen</u>	<u>Result</u>	<u>Biological Reference Intervals</u>	<u>Method</u>
SERUM ELECTROLYTES				
SERUM SODIUM		143	136 - 145 mmol/L	ISE INDIRECT
SERUM POTASSIUM		4.5	3.5 - 5.1 mmol/L	ISE INDIRECT
SERUM CHLORIDES		105	98 - 107 mmol/L	ISE INDIRECT
FBS (FASTING BLOOD GLUCOSE WITH URINE GLUCOSE)				
FASTING BLOOD GLUCOSE		162	Normal Range : 70 - 99 mg/dL	Hexokinase
PSA (PROSTATE SPECIFIC ANTIGEN).				
PROSTATE SPECIFIC ANTIGEN (PSA)		0.473	0 - 4.0 ng/mL	Method : ECLIA
T3,T4 AND TSH				
T3		116.3	70 - 204 ng/dL	Method : ECLIA
T4		7.67	5.1 - 14.1 ug/dL	Method : ECLIA
TSH (THYROID STIMULATING HORMONE)		2.67	0.270 - 4.20 uIU/mL	Method : ECLIA
BUN / CREATININE RATIO				
BUN (Blood Urea Nitrogen.)		9	7.0 - 21.0 mg/dL	Calculated
SERUM CREATININE		1.02	0.8 - 1.3 mg/dL	
BUN / CREATININE RATIO		8.8	10 - 20	
LFT(LIVER FUNCTION TEST)				
TOTAL BILIRUBIN		0.6	< 1.2 mg/dL	Method : Diazo Method
DIRECT BILIRUBIN		0.2	<= 0.20 mg/dL	Method: Diazo Method
INDIRECT BILIRUBIN		0.4	<= 1.0 mg/dL	
SGPT (ALT)		67	<= 41 U/L	Method : UV without P5P
SGOT (AST)		33	<= 40 U/L	Method : UV without P5P
ALKALINE PHOSPHATASE (ALP)		79	40 - 129 U/L 35 - 105 U/L	Method : PNPP, AMP Buffer - IFCC Ref.
TOTAL PROTEINS		7.8	6.0 - 8.0 g/dL	Method : Biuret method
SERUM ALBUMIN		4.7	3.5 - 5.2 g/dL	Method : Bromocresol Green (BCG)
GLOBULINS		3.1	2.5 - 3.5 g/dL	
A/G RATIO		1.52	1.2 - 2.5	





DEPARTMENT OF LABORATORY

NAVI MUMBAI

Patient Name : Mr. ANIL BABU M	Age / Gender : 42 Y(s)/Male
Bill No/ UMR No : NMBC64103/NMU0049367	Referred By : Dr. DMO
Received Dt : 29-Mar-24 08:30 am	Report Date : 29-Mar-24 11:17 am

<u>Parameters</u>	<u>Specimen</u>	<u>Result</u>	<u>Biological Reference In</u>	<u>Method</u>
GAMMA GLUTAMYL TRANSFERASE(GGT)		54	10 - 71 U/L	Method : G-glutamyl-carboxy-nitroanilide - IFCC Ref.
BUN(BLOOD UREA NITROGEN)				
BUN (Blood Urea Nitrogen.)		9	7.0 - 21.0 mg/dL	Calculated
TOTAL PROTEIN				
TOTAL PROTEINS		7.8	6.0 - 8.0 g/dL	Method : Biuret method
LIPID PROFILE				
TOTAL CHOLESTEROL		191	Desirable : : < 200 mg/dL Borderline High : : 200 - 239 mg/dL High risk : > 240 mg/dL	METHOD : Enzymatic colorimetric
HDL CHOLESTEROL		41	Low : : < 40 mg/dL High : : > 60 mg/dL	Homogeneous enzymatic colorimetric
LDL CHOLESTEROL		119	Optimal : - < 100 mg/dL Near Optimal : 100 - 129 mg/dL Borderline High : 130 - 159 mg/dL High : 160 - 189 mg/dL Very High : - > 190 mg/dL	Direct-Enzymatic colorimetric
VLDL		59		
SERUM TRYGLYCERIDES		294	< 150 mg/dL Borderline High : 150 - 199 mg/dL High : 200 - 499 mg/dL	METHOD: Enzymatic colorimetric
CHO/HDL RATIO		4.66	Normal : - < 3.5 High Risk : - > 5.0	
LDL/HDL RATIO		2.9		
SERUM URIC ACID		6.4	3.4 - 7.0 mg/dL	uricase
HBA1C (GLYCOSYLATED HAEMOGLOBIN)				
HBA1C		9.7	< 5.7 Normal Prediabetic 5.7 - 6.4 & >=6.5 Diabetic %	TINIA
MPG(Mean Plasma Glucose)		232	Excellent Control : 90 - 120 mg/dL Good Control : 121 - 150 mg/dL	
PLBS (POST LUNCH BLOOD SUGAR WITH URINE SUGAR)				
PLBS (POST LUNCH BLOOD GLUCOSE)		265	110 - 180 mg/dL	Hexokinase
URINE SUGAR		Present(++)		Dipstick





MEDICOVER HOSPITALS

DEPARTMENT OF LABORATORY

NAVI MUMBAI

Patient Name : Mr. ANIL BABU M	Age / Gender : 42 Y(s)/Male
Bill No/ UMR No : NMBC64103/NMU0049367	Referred By : Dr. DMO
Received Dt : 29-Mar-24 11:15 am	Report Date : 29-Mar-24 05:13 pm

<u>Parameter</u>	<u>Specimen</u>	<u>Result Values</u>	<u>Biological Reference</u>	<u>Method</u>
------------------	-----------------	----------------------	-----------------------------	---------------

*** End Of Report ***

Lab Incharge

Dr. VISHAL MEHROTRA, MD Pathology
Head, Laboratory Services

Verified By : : 022443

Test results related only to the item tested.

No part of the report can be reproduced without written permission of the laboratory.



Patient ID:	NMU0049367	Patient Name:	ANIL BABU M
Age:	42 Years	Sex:	M
Accession Number:	NMBC64103	Modality:	US
Referring Physician:	DR.DMO	Study:	USG ABDOMEN WHOLE
Study Date:	29-Mar-2024	Study Time:	09:09:25

USG WHOLE ABDOMEN

LIVER is mildly enlarged in size (16.1 cm), normal in shape and shows bright echotexture. No evidence of any focal lesion. The portal vein appears normal & shows normal hepatopetal flow. No evidence of intra-hepatic biliary duct dilatation.

Gall Bladder appears partially distended with normal wall thickness. There is no obvious calculus or pericholecystic collection or free fluid noted. CBD appears normal.

Visualised parts of head & body of pancreas appear normal. PD is not dilated.

SPLEEN is normal in size and echotexture. No focal lesion seen. SV is normal.

Both kidneys are normal in size, shape and echotexture with normal parenchymal reflectivity and maintained cortico-medullary differentiation. No hydronephrosis or calculi or mass seen.

Urinary Bladder is adequately distended; no e/o wall thickening or mass or calculi seen. Post-void residue is not significant.

PROSTATE is normal in size, shape & echotexture.

Visualised bowel loops appear normal. There is no free fluid seen.

NB:- This scan does not rule out all pathologies related to bowel and appendix.

IMPRESSION –

- **Mild hepatomegaly with grade I fatty liver.**
- **No other significant abnormality detected**

This report is not to be used for medicolegal purpose. the contents of this report require clinical co-relation before any application.



Dr. Ashwin Y.
M.D. (Radio-Diagnosis)



DEPARTMENT OF OPHTHALMOLOGY

MEDICOVER HOSPITALS

DATE: 29/03/24
 PATIENT NAME: Mr Anil Babum.
 UMR NO: NMU0049367

AGE / SEX: 42/M NAVI MUMBAI

	RE	LE
VA (DISTANCE)	G/G 20/40	G/G 20/40
VA (NEAR)	NG 20/40	NG 20/40
COLOUR VISION	Normal	Normal

			SPHERE	CYLINDER	AXIS	VA
MRx	O R	D	-2.50	-1.00	90°	G/G NC
	O L	S	-2.50	-1.50	90°	G/G NC

HISTORY :

- H/O DM & IOP = 5mm. - NO H/O of color or systemic illness.
 - NO H/O. Ocular Allergies & sunburns

OCULAR FINDINGS :

(BE) - Ant seg WNL
 (undilated) Disc 0.3
 0.1

ADVICE:

Refresh Tears 4x a day 1777X 1month.
 Fundoscopy (BE)

AS
 CDR. ANUSHREE VANSHAR



Patient ID:	<i>NMU0049367</i>	Patient Name:	<i>ANIL BABU M</i>
Age:	<i>42 Years</i>	Sex:	<i>M</i>
Accession Number:	<i>NMBC64103</i>	Modality:	<i>DX</i>
Referring Physician:	<i>DR.DMO</i>	Study:	<i>CHEST</i>
Study Date:	<i>29-Mar-2024</i>	Study Time:	<i>08:38:24</i>

X RAY CHEST PA VIEW

Both lungs are clear.

The frontal cardiac dimensions are normal.

The pleural spaces are clear.

Both hilar shadows are normal in position and density.

No diaphragmatic abnormality is seen.

The soft tissues and bony thorax are normal.

Impression:

- **No significant abnormality is seen.**



Dr. Ashwin Y.
M.D. (Radio-Diagnosis)

49367
42 Years

ANIL BABU M
Male

3/29/2024 9:04:15 AM

Rate 84 . Sinus rhythm.....normal P axis, V-rate 50- 99
. Borderline T abnormalities, inferior leads.....T flat/neg, II III aVF

PR 147
QRSD 87
QT 346
QTc 409

WIR
h

--AXIS--

P 62
QRS 35
T -9

- BORDERLINE ECG -

12 Lead; Standard Placement

Unconfirmed Diagnosis

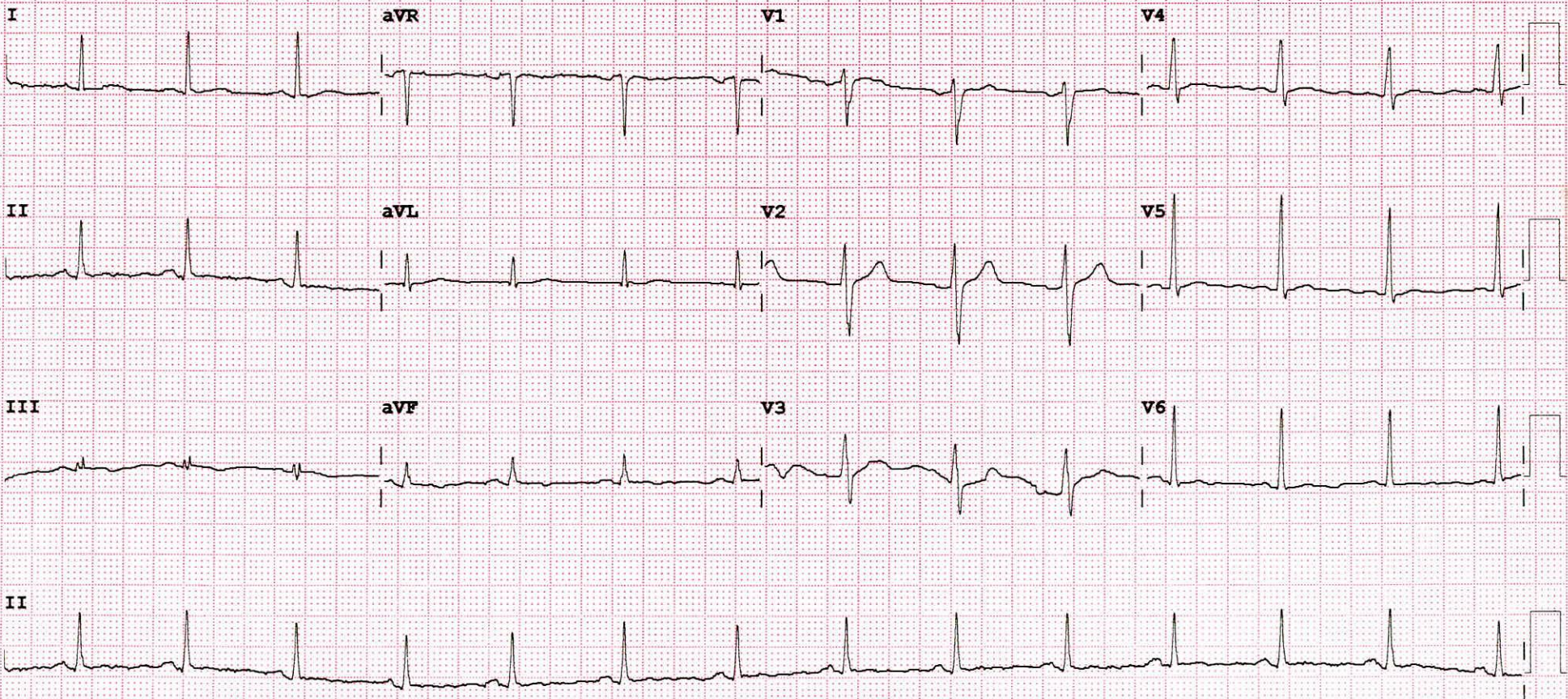

Device:

Speed: 25 mm/sec

Limb: 10 mm/mV

Chest: 10.0 mm/mV

F 60~ 0.15-100 Hz

100B CL

P?