

HEALTH CHECK UP

Name : Rajeev Kumar Manojh

Date :

Age : 28/11

Sex : Male / Female

Marital status : Married / Single

PERSONAL HISTORY

Habits : Smoking / Tobacco & Snuff / Alcohol no

Drug allergy if any :

Medical : no

Surgical :

Height 155 cm Weight 66 Kg. BP 110/80 Pulse

Vision : Rt Lt. With Spectacles Rt. Lt.

Colour Vision : Normal / Abnormal Near Vision

FAMILY HISTORY

Father Mother Siblings

CVS : Heart Sound Normal Murmurs Absent Thrills Absent

RS : Rate /mt Breath sounds Normal Adventitious Absent

ABDOMEN : Tenderness Absent Rigidity Absent Bowel sound Normal

Liver NAD Kidney NAD Hernia Absent

CNS : Cranial Nerves NAD Sensory System NAD Motor System NAD

ENT NAD

Remarks

Dr. Bharti Jeswani
MBBS

Dr. Seema Kale
MBBS, MD

Dr. S. K. Suri
MBBS

Dr. Meenakshi
MBBS

HOME SAMPLE COLLECTION FACILITY AVAILABLE

Address : Bharti Medicare Pvt. Ltd. The Apollo Clinic, C-70, Major Sudesh Kumar Marg, Opp. Madhav Park, Near Main Market, Rajouri Garden, New Delhi-110 027
Phone : (011) 2591 8222 / 8333 / 8444, 9811061009, E-mail : rajourigarden@theapolloclinic.com, Website : www.apolloclinicrajourigarden.com

MSME UAM NO. : DL11E0021531

raju kumar manjhi

Male 28Years

cm kg / mmHg

Req. No. :

Room No. :

23-05-2024 12:01:20

HR	: 87	bpm
P	: 94	ms
PR	: 126	ms
QRS	: 84	ms
QT/QTcBz	: 322/388	ms
PQRS/T	: 175/139	ms
RV5/SV1	: 0.959/1.098	mV

Diagnosis Information:

Sinus rhythm
Small inferior Q waves noted: probably normal ECG
Normal ECG

Report Confirmed by:

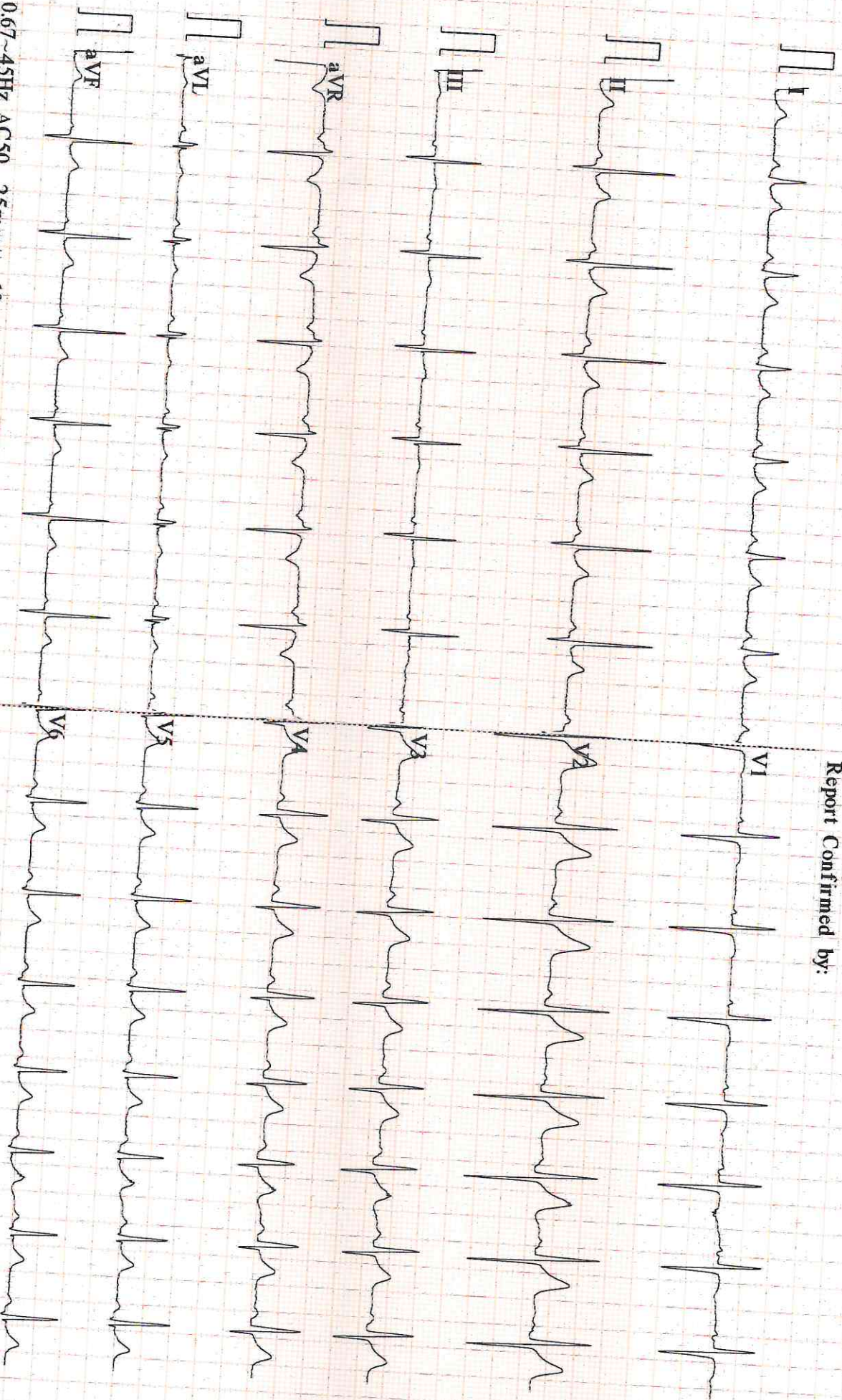

0.67~45Hz AC50 25mm/s 10mm/mV 2*5.0s CARDIART 9108 P 1.47 Glasgow V98 6 7

NAME: MR RAJU KUMAR MANJHI
REF

AGE: 28 / Sex / M
DATE 23/03 /2024

ECHO ADULT (COLOUR DOPPLER)

DIMENSIONS		NORMAL	DIMENSIONS		NORMAL
Ao (ed)	29.0 mm	(1.5 cm/m ²)	IVS (Ed)	10.0 mm	(0.6-1.2cm)
LA (es)	30.0 mm	(1.5 cm/m ²)	LVPW (Ed)	10.0 mm	(.6-1.1cm)
RVID (ed)	Normal	(0.9cm/m ²)	EF	64.0 %	(0.62-0.85)
LVID (ed)	44.0 mm	(2.6-3.4 cm/m ²)	FS	30.0	
LVID (es)	27.0 mm				

MORPHOLOGICAL DATA

Mitral Valve	Normal	Interatrial Septum	Normal
Aortic Valve	Normal	Interventricular Septum	Normal
Tricuspid Valve	Normal	Pulmonary Artery	Normal
Pulmonary Valve	Normal	Aorta	Normal
Right Ventricle	Normal	Right Atrium	Normal
Left Ventricle	Normal	Left Atrium	Normal
Pericardium	Normal		

Colour Doppler Normal , NO PAH, IVC NORMAL, LV DIASTOLIC FUNCTION NORMAL

Wall motion Normal

IMPRESSION : NORMAL STUDY

DR SEEMA KALE MD
SEN. (PHYSICIAN)

• CLINICAL CORRELATION IS ESSENTIAL FOR FINAL DIAGNOSIS. • IF THE TESTS RESULTS ARE UNEXPECTED PLEASE CONTACT THE LABORATORY.
• ALL THE CONGENITAL ANOMALIES IN THE FETUS MAY NOT BE DIAGNOSED IN ULTRASONOGRAPHY. • THIS REPORT IS NOT VALID FOR MEDICOLEGAL PURPOSE.

Licensee : Bharti Medicare Pvt. Ltd. The Apollo Clinic, C-70, Major Sudesh Kumar Marg, Opp. Madhav Park, Near Main Market, Rajouri Garden, New Delhi-110 027
Phone : (011) 2591 8222 / 8333 / 8444, 9811061009, E-mail : rajourigarden@theapolloclicin.com, Website : www.apolloclicinrajourigarden.com

MSME UAM NO. : DL11E0021531

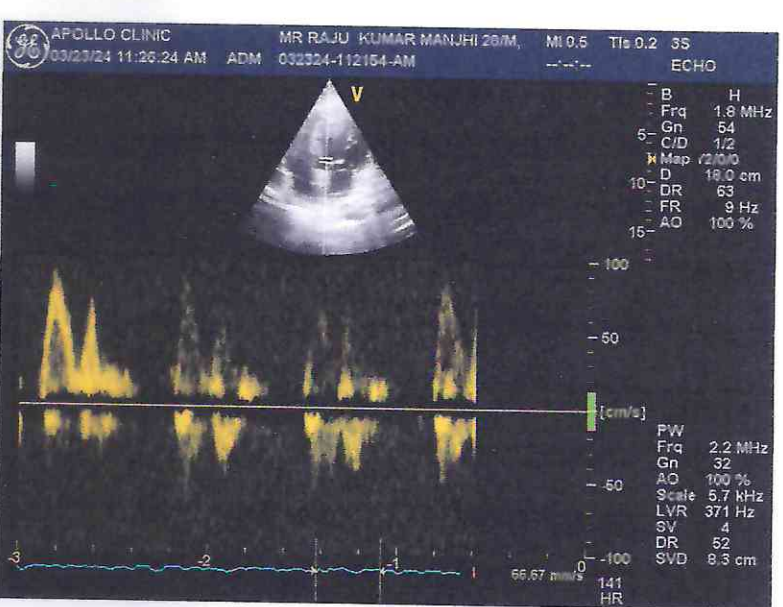
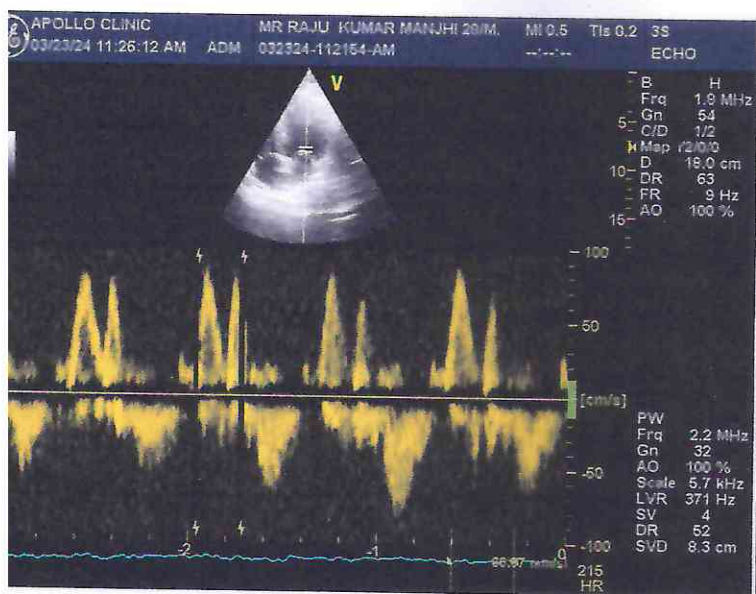
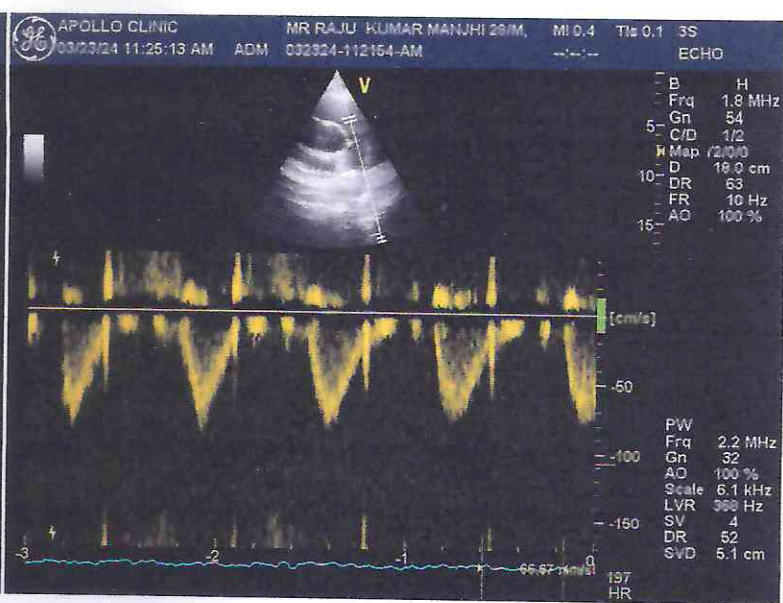
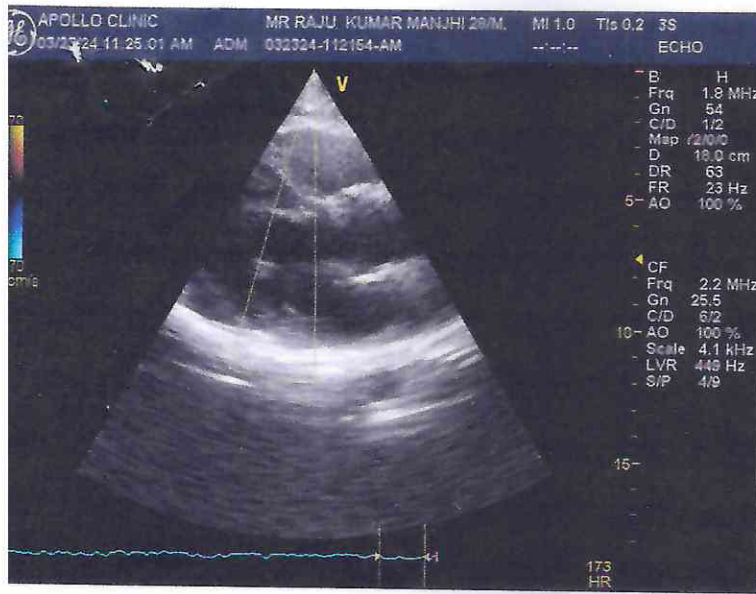

Patient Name : Mr. Raju Kumar Manjhi
 UHID/MR No. : FRAJ.0000244489
 Visit Date : 23-03-2024 14:41
 Sample Collected on : 23-03-2024 14:58
 Ref Doctor : SELF
 Emp/Auth/TPA ID : 46465
 Sponsor Name : MEDI DRIVE HEALTH CARE

Age / Gender : 28Y/Male
 OP Visit No : FRAJOPV120044
 Reported on : 24-03-2024 12:26
 Specimen : Whole Blood (Edta)
 Pres Doctor :

DEPARTMENT OF LABORATORY MEDICINE

TEST NAME	RESULT	BIOLOGICAL REFERENCE INTERVALS	UNITS
COMPLETE BLOOD COUNT			
Hb (Haemoglobin) Method: Non Cyanide	14.6	13 - 18	gm/dl
PCV/Haematocrit Method: RBC pulse height detect	47.2	40 - 50	%
ESR. Method: Westergren's Method	07	0 - 20	mm/1st Hr
TLC Method: DC Detection Method	5800	4000 - 10000	/cumm.
RBC COUNT. Method: DC Detection Method	4.6*	5 - 6	Million/cmm
PLATELET COUNT Method: DC Detection Method	1.51	1.5 - 4.1	lakh/cumm.
MCV Method: Derived	100.8*	77 - 98	fl
MCH Method: Derived	31.0	27 - 32	pg
MCHC Method: Derived	32.0	31.5 - 34.5	gm/dl
NEUTROPHIL Method: Microscopy	58	40 - 70	%
LYMPHOCYTE Method: Microscopy	36	20 - 40	%
EOSINOPHIL Method: Microscopy	04	1.0 - 6.0	%
MONOCYTE Method: Microscopy	02	2.0 - 10.0	%

TEST NAME	RESULT	BIOLOGICAL REFERENCE INTERVALS	UNITS
BLOOD GROUP ABO AND RH FACTOR			
ABO Method: Slide Test	AB		
RH Method: Slide Test	Positive		

End of the report

Results are to be correlated clinically

Technician / Technologist
Prashant

 Dr. Prashant Purwar
 MBBS, DCP
 Consultant Pathologist

CLINICAL CORRELATION IS ESSENTIAL FOR FINAL DIAGNOSIS. • IF THE TESTS RESULTS ARE UNEXPECTED PLEASE CONTACT THE LABORATORY. ALL THE CONGENITAL ANOMOLIES IN THE FETUS MAY NOT BE DIAGNOSED IN ULTRASONOGRAPHY. • THIS REPORT IS NOT VALID FOR MEDICOLEGAL PURPOSE.

ensee : Bharti Medicare Pvt. Ltd. The Apollo Clinic, C-70, Major Sudesh Kumar Marg, Opp. Madhav Park, Near Main Market, Rajouri Garden, New Delhi-110 027
 Phone : (011) 2591 8222 / 8333 / 8444, 9811061009, E-mail : rajourigarden@theapolloclinic.com, Website : www.apolloclinicrajourigarden.com

MSME UAM NO. : DL11E0021531

Patient Name : Mr. Raju Kumar Manjhi
UHID/MR No. : FRAJ.0000244489
Visit Date : 23-03-2024 14:41
Sample Collected on : 23-03-2024 15:00
Sample No : PLF1325759
Ref Doctor : SELF
Emp/Auth/TPA ID : 46465
Sponsor Name : MEDI DRIVE HEALTH CARE

Age / Gender : 28Y/Male
OP Visit No : FRAJOPV120044
Reported on : 26-03-2024 09:07
Specimen : Plasma(Fluoride)

Pres Doctor: :

DEPARTMENT OF LABORATORY MEDICINE

TEST NAME	RESULT	BIOLOGICAL REFERENCE INTERVALS	UNITS
GLUCOSE - (FASTING)			
GLUCOSE - (FASTING) Method: (GOD-POD).	101	70 - 110	mg/dL
GLUCOSE - (POST PRANDIAL)			
GLUCOSE - (POST PRANDIAL) Method: (GOD-POD)	145*	70-140	mg/dl
GLYCOSYLATED HEMOGLOBIN (HBA1C)			
GLYCOSYLATED HEMOGLOBIN (HBA1C) - WHOLE BLOOD Method: BORONATE AFFINITY	5.5	4.2 - 6.0	%
LIPID PROFILE TEST (PACKAGE)			
CHOLESTEROL Method: CHOD - PAP	185	Desirable < 200 Borderline High : 200-239 High : > 240	mg/dl
Triglyceride Method: GPO-PAP	94	50-200	mg/dl
HDL Method: DIRECT	52.1*	30 - 50	mg/dl
LDL Method: DIRECT	104.1*	60 - 100	mg/dl
VLDL Method: Calculated	28.8	<40	mg/dl
CHOLESTEROL / HDL RATIO Method: Calculated.	3.5	0 - 4.5	
Thyroid Profile 2(Free T4, Free T3 And TSH)			
Serum FT3	4.1	3.2 - 5.9	pmol/l
Serum FT4	13.6	10.6 - 21.0	pmol/l
Serum TSH	3.1	0.38 - 5.0	uIU/ml

End of the report

Results are to be correlated clinically

ab Technician / Technologist
ogita

 Dr. Prashant Purwar
 MBBS, DCP
 Consultant Pathologist

CLINICAL CORRELATION IS ESSENTIAL FOR FINAL DIAGNOSIS. • IF THE TESTS RESULTS ARE UNEXPECTED PLEASE CONTACT THE LABORATORY. ALL THE CONGENITAL ANAMOLIES IN THE FETUS MAY NOT BE DIAGNOSED IN ULTRASONOGRAPHY. • THIS REPORT IS NOT VALID FOR MEDICOLEGAL PURPOSE.

censee : Bharti Medicare Pvt. Ltd. The Apollo Clinic, C-70, Major Sudesh Kumar Marg, Opp. Madhav Park, Near Main Market, Rajouri Garden, New Delhi-110 027
 Phone : (011) 2591 8222 / 8333 / 8444, 9811061009, E-mail : rajourigarden@theapolloclinic.com, Website : www.apolloclinicrajourigarden.com

MSME UAM NO. : DL11E0021531



Patient Name : Mr. Raju Kumar Manjhi
UHID/MR No. : FRAJ.0000244489
Visit Date : 23-03-2024 14:41
Sample Collected on : 23-03-2024 14:58
Sample No : SR01884138
Ref Doctor : SELF
Emp/Auth/TPA ID : 46465
Sponsor Name : MEDI DRIVE HEALTH CARE

Apollo Clinic
Expertise. Closer to you.

Age / Gender : 28Y/Male
OP Visit No : FRAJOPV120044
Reported on : 26-03-2024 09:07
Specimen : Serum
Pres Doctor: :

DEPARTMENT OF LABORATORY MEDICINE

TEST NAME	RESULT	BIOLOGICAL REFERENCE INTERVALS	UNITS
KFT - RENAL PROFILE-SERUM			
UREA Method: Urease	18.6	10-50	mg/dl
Creatinine Method: Jaffe	1.0	0.5 - 1.3	mg/dl
Uric Acid Method: Uricase	4.1	3.5 - 7.2	mg/dl
Sodium(Na) Method: ISE	139.9	136 - 142	mmol/L
Potassium(K) Method: ISE	4.0	3.8 - 5.0	mmol/L
Chloride(Cl) Method: ISE	101.5	95 - 103	mmol/L
Calcium. Method: OCPC	9.5	9.2 - 11.0	mg/dl
Phosphorus Method: Molybdate UV	2.8	2.3 - 4.7	mg/dl

End of the report

Results are to be correlated clinically

Lab Technician / Technologist
Yogita

Dr. Prashant Purwar
MBBS, DCP
Consultant Pathologist

CLINICAL CORRELATION IS ESSENTIAL FOR FINAL DIAGNOSIS. • IF THE TESTS RESULTS ARE UNEXPECTED PLEASE CONTACT THE LABORATORY.
ALL THE CONGENITAL ANAMOLIES IN THE FETUS MAY NOT BE DIAGNOSED IN ULTRASONOGRAPHY. • THIS REPORT IS NOT VALID FOR MEDICOLEGAL PURPOSE.

Licensee : Bharti Medicare Pvt. Ltd. The Apollo Clinic, C-70, Major Sudesh Kumar Marg, Opp. Madhav Park, Near Main Market, Rajouri Garden, New Delhi-110 027
Phone : (011) 2591 8222 / 8333 / 8444, 9811061009, E-mail : rajourigarden@theapolloclinic.com, Website : www.apolloclinicrajourigarden.com

MSME UAM NO. : DL11E0021531

Patient Name : Mr. Raju Kumar Manjhi
UHID/MR No. : FRAJ.0000244489
Visit Date : 23-03-2024 14:41
Sample Collected on : 23-03-2024 14:58
Sample No : SR01884138
Ref Doctor : SELF
Emp/Auth/TPA ID : 46465
Sponsor Name : MEDI DRIVE HEALTH CARE

Age / Gender : 28Y/Male
OP Visit No : FRAJOPV120044
Reported on : 26-03-2024 09:08
Specimen : Serum
Pres Doctor: :

DEPARTMENT OF LABORATORY MEDICINE

TEST NAME	RESULT	BIOLOGICAL REFERENCE INTERVALS	UNITS
LIVER FUNCTION TEST (PACKAGE)			
BILIRUBIN - TOTAL Method: Jendrassik	1.0	0.1 - 1.3	mg/dl
Bilirubin (Direct)-Serum Method: Diazo.	0.29	0 - 0.3	mg/dl
A/G Method: Calculated	1.5	1.0 - 2.0	
BILIRUBIN - INDIRECT. Method: Calculated.	0.71	<1.1	
SGOT /AST Method: IFCC (With P5P)	34.0	0 - 35	U/L
SGPT/ALT Method: IFCC (With P5P)	56.8*	0 - 45	U/L
ALKALINE PHOSPHATE Method: AMP BUFFER	79.8	30 - 117	U/L
GGT. Method: SZAZ	19.1	10 - 50	U/L
TOTAL PROTEIN Method: Biuret	7.2	5.8-8.0	g/dl
ALBUMIN Method: BCG	4.4	3.7-5.2	g/dl
GLOBULIN Method: Calculated	2.8	2.5 - 3.5	mg/dL

End of the report

Results are to be correlated clinically

Lab Technician / Technologist
Sogita

 Dr. Prashant Purwar
 MBBS, DCP
 Consultant Pathologist

• CLINICAL CORRELATION IS ESSENTIAL FOR FINAL DIAGNOSIS. • IF THE TESTS RESULTS ARE UNEXPECTED PLEASE CONTACT THE LABORATORY.
 • ALL THE CONGENITAL ANAMOLIES IN THE FETUS MAY NOT BE DIAGNOSED IN ULTRASONOGRAPHY. • THIS REPORT IS NOT VALID FOR MEDICOLEGAL PURPOSE.

Licensee : Bharti Medicare Pvt. Ltd. The Apollo Clinic, C-70, Major Sudesh Kumar Marg, Opp. Madhav Park, Near Main Market, Rajouri Garden, New Delhi-110 027
 Phone : (011) 2591 8222 / 8333 / 8444, 9811061009, E-mail : rajourigarden@theapolloclinic.com, Website : www.apolloclinicrajourigarden.com

MSME UAM NO. : DL11E0021531



Patient Name : Mr. Raju Kumar Manjhi
UHID/MR No. : FRAJ.0000244489
Visit Date : 23-03-2024 14:41
Sample Collected on : 23-03-2024 15:00
Sample No : SS920166
Ref Doctor : SELF
Package Name : MEDI DRIVE HEALTH AHC MALE PKG - RJG
Emp/Auth/TPA ID : 46465
Sponsor Name : MEDI DRIVE HEALTH CARE

Age / Gender : 28Y/Male
OP Visit No : FRAJOPV120044
Reported on : 26-03-2024 09:09
Specimen : Serum(Spl)
Pres Doctor: :

DEPARTMENT OF LABORATORY MEDICINE

TEST NAME	RESULT	BIOLOGICAL REFERENCE INTERVALS	UNITS
PSA TOTAL			
PSA TOTAL Method: Immunofluorescence	0.38	0.0 - 4.0	ng/mL

Interpretation :

Serum prostate specific antigen (PSA) concentrations are elevated above 4.0 ng/ml in 28% of men with benign prostatic hyperplasia, 58% of men with organ confined prostate cancer and 80% of men with extensive prostate cancer, but in less than 8% of normal healthy men over 50 yrs of age. After radical prostatectomy, serum PSA levels are (< 0.2 ng/ml), 93% of patients with undetectable serum PSA concentrations have no clinical tumour recurrence.

Free PSA as a percent of Total PSA

Probability of carcinoma prostate when Total PSA is 4.1 - 10 ng / ml

- >	26	8 %
20 -	25	16 %
15 -	20	20 %
10 -	15	28 %
0 -	0 -	56 %

Comments:-

- 1 False negative / positive results are observed in patients receiving mouse monoclonal antibodies for diagnosis or therapy.
- 2 PSA total and free levels may appear consistently elevated / depressed due to the interference by heterophilic antibodies and nonspecific protein binding.
- 3 Results obtained with different assay kits cannot be used interchangeably.
- 4 All results should be correlated with clinical findings and results of other investigations.

End of the report

Results are to be correlated clinically

ab Technician / Technologist
ogita

Dr. Prashant Purwar
 MBBS, DCP
 Consultant Pathologist

CLINICAL CORRELATION IS ESSENTIAL FOR FINAL DIAGNOSIS. • IF THE TESTS RESULTS ARE UNEXPECTED PLEASE CONTACT THE LABORATORY. ALL THE CONGENITAL ANAMOLIES IN THE FETUS MAY NOT BE DIAGNOSED IN ULTRASONOGRAPHY. • THIS REPORT IS NOT VALID FOR MEDICOLEGAL PURPOSE.

censee : Bharti Medicare Pvt. Ltd. The Apollo Clinic, C-70, Major Sudesh Kumar Marg, Opp. Madhav Park, Near Main Market, Rajouri Garden, New Delhi-110 027
 Phone : (011) 2591 8222 / 8333 / 8444, 9811061009, E-mail : rajourigarden@theapolloclinic.com, Website : www.apolloclinicrajourigarden.com

MSME UAM NO. : DL11E0021531

Patient Name : Mr. Raju Kumar Manjhi
UHID/MR No. : FRAJ.0000244489
Visit Date : 23-03-2024 14:41
Sample Collected on : 23-03-2024 15:05
Ref Doctor : SELF
Emp/Auth/TPA ID : 46465
Sponsor Name : MEDI DRIVE HEALTH CARE

Age / Gender : 28Y/Male
OP Visit No : FRAJOPV120044
Reported on : 24-03-2024 10:28
Specimen : Urine
Pres Doctor: :

DEPARTMENT OF LABORATORY MEDICINE

URINE ROUTINE EXAMINATION

URINE EXAMINATION TEST REPORT

Test Name	Observed Value	Unit	Reference Range
Urine R/M Examination			
Quantity	30	ml.	
Colour	Pale Yellow		Pale Yellow
Transparency	Clear		Clear
Urine Specific Gravity	1.020		1.005 - 1.030
Dipstick			
pH	6.5		5.5 - 7.5
Dipstick / pH paper			
Chemical Examination			
Protein	Nil		Nil
Dipstick/Heat & acetic acid			Nil
Sugar	Nil		Nil
Dipstick/Benedicts reagent			Nil
Microscopic Examination			
WBC's	Occasional	/HPF	1-2
RBC'S	Nil	/HPF	Nil
Casts	Nil	/HPF	Nil
Crystals	Nil	/HPF	Nil
Epithelial Cells	Occasional	/HPF	1-2
Bacteria	Nil	/HPF	Nil

End of the report

Results are to be correlated clinically

 b Technician / Technologist
 _Prashant

 Dr. Prashant Purwar
 MBBS, DCP
 Consultant Pathologist

CLINICAL CORRELATION IS ESSENTIAL FOR FINAL DIAGNOSIS. • IF THE TESTS RESULTS ARE UNEXPECTED PLEASE CONTACT THE LABORATORY. ALL THE CONGENITAL ANOMOLIES IN THE FETUS MAY NOT BE DIAGNOSED IN ULTRASONOGRAPHY. • THIS REPORT IS NOT VALID FOR MEDICOLEGAL PURPOSE.

Reference : Bharti Medicare Pvt. Ltd. The Apollo Clinic, C-70, Major Sudesh Kumar Marg, Opp. Madhav Park, Near Main Market, Rajouri Garden, New Delhi-110 027
 Phone : (011) 2591 8222 / 8333 / 8444, 9811061009, E-mail : rajourigarden@theapolloclinic.com, Website : www.apolloclinicrajourigarden.com

MSME UAM NO. : DL11E0021531

Patient Name : Mr. Raju Kumar Manjhi
Age/Sex : 28 Y/M
Pres Doctor :
Ref.by : SELF

MR No : FRAJ.0000244489
Visit No : FRAJOPV120044
Bill Date : 23-03-2024 02:43
Report Date : 24-03-2024 11:33

X-RAY CHEST PA VIEW

- Both lungs fields do not show any active parenchymal lesion.
- Both costophrenic angles are normal.
- B/L hila appear normal in size & density.
- Both domes of diaphragm are normal.
- Cardiac silhouette appears normal.
- Visualised soft tissues and bony cage appear normal.

IMPRESSION:- NORMAL STUDY.

To be correlate clinically.

Dr. Rahul Gera
Consultant Radiologist.

Patient Name : Mr. Raju Kumar Manjhi
Age/Sex : 28 Y/M
Pres Doctor :
Ref.by : SELF

MR No : FRAJ.0000244489
Visit No : FRAJOPV120044
Bill Date : 23-03-2024 02:43
Report Date : 24-03-2024 09:43

ULTRASOUND WHOLE ABDOMEN

LIVER: Liver is normal in shape, size and echotexture. No focal intra-hepatic lesion detected. Intra-hepatic biliary radicals are not dilated. Portal vein is normal in calibre.

GALL BLADDER: Gall bladder is well visualized. Its wall thickness is normal. No calculus or mass lesion is seen in gall bladder. Common bile duct is normal (not dilated).

PANCREAS: Pancreas appears normal in size and echopattern.

SPLEEN: Spleen appears normal in size and echopattern.

KIDNEYS: Both kidneys are normal in position, size and outline. Cortico-medullary differentiation of both kidneys is maintained. Central sinus echoes are compact. No calculus / hydronephrosis seen.

Visualised parts of retroperitoneum do not show any lymphadenopathy.

URINARY BLADDER: Urinary bladder is well distended and shows clear contents.
PROSTATE: Prostate is normal in shape, size and echotexture.

No free fluid detected.

IMPRESSION:- NORMAL STUDY

To be correlate clinically.

Dr. Shailza Minocha 
Consultant Radiologist.

Disclaimer: Renal calculi less than 5mm could be missed on an Ultrasound. NCCT KUB is the modality of choice for the same.