



LETTER OF APPROVAL / RECOMMENDATION

To,

The Coordinator,  
Mediwheel (Arcofemi Healthcare Limited)  
Helpline number: 011- 41195959

Dear Sir / Madam,

**Sub: Annual Health Checkup for the employees of Bank of Baroda**

This is to inform you that the following employee wishes to avail the facility of Cashless Annual Health Checkup provided by you in terms of our agreement.

PARTICULARS	EMPLOYEE DETAILS
NAME	MR. NIMMANA SUDHAKAR
EC NO.	63013
DESIGNATION	BRANCH HEAD
PLACE OF WORK	PURULIA
BIRTHDATE	16-02-1968
PROPOSED DATE OF HEALTH CHECKUP	21-03-2024
BOOKING REFERENCE NO.	23M63013100102690E

This letter of approval / recommendation is valid if submitted along with copy of the Bank of Baroda employee id card. This approval is valid from **19-03-2024** till **31-03-2024** The list of medical tests to be conducted is provided in the annexure to this letter. Please note that the said health checkup is a **cashless facility** as per our tie up arrangement. We request you to attend to the health checkup requirement of our employee and accord your top priority and best resources in this regard. The EC Number and the booking reference number as given in the above table shall be mentioned in the invoice, invariably.

We solicit your co-operation in this regard.

Yours faithfully,



Sd/-

**Chief General Manager**  
**HRM Department**  
**Bank of Baroda**

(Note: This is a computer generated letter. No Signature required. For any clarification, please contact Mediwheel (Arcofemi Healthcare Limited))



**बैंक ऑफ बड़ोदा**  
**Bank of Baroda**

नाम **निम्मना सुधाकर**  
 Name : **NIMMANA SUDHAKAR**  
 कर्मचारी कुट. क्र. **६३०९३**  
 E. C. No. **63013**

*(Signature)*  
 कारीकर्ता प्राधिकारी

*(Signature)*  
 धारक के हस्ताक्षर

किरी पर विवरित की जाये

K.Z.

सदरक महापंचक (पुस्तक), बैंक ऑफ बड़ोदा, बड़ोदा कॉर्पोरेट सेंटर  
 ब्लॉक - 2B, लॉक 01, एम.ए.ए. कॉम्प्लेक्स, बंगला (ए.ए.सी.), मुंबई-400 051, महाराष्ट्र  
 फोन: 91 22 6698 5195, फैक्स: 91 22 2652 5747

If Found, Please return to:  
 Asst. General Manager (Security), Bank of Baroda, Baroda Corporate Centre  
 C-2B, G Block, Bandra-Kurla Complex, Mumbai 400 051, India  
 Phone - 91 22 6698 5195 Fax : 91 22 2652 5747

रक्त समूह/Blood Group **O+**  
 पहचान चिह्न /Identification mark  
**ONE MOLE ON RIGHT FOOT**



भारत सरकार  
Government of India



Issue Date: 17/12/2013

Nimmana Sudhakar  
DOB: 16/02/1968  
MALE



7932 7637 7522

मेरा आधार, मेरी पहचान

भारतीय विशिष्ट पहचान प्राधिकरण  
Unique Identification Authority of India



Print Date: 03/12/2013

Address: S/O Nimmana Krishna Murthy,  
SAI DURGA CO-OPERATIVE HOUSING  
SOCIETY LTD, 49 B T ROAD, SBSTC  
BUS DEPOT, FLAT NO. 2C 2ND FLOOR  
MUCHI PARA, Titagarah (M), North 24  
Parganas, West Bengal, 700119

7932 7637 7522

1947 help@uidai.gov.in www.uidai.gov.in





OUT PATIENT DEPARTMENT

असर्फी हॉस्पिटल  
सबके लिए स्वास्थ्य

Mediwheel

Department of General Medicine

Regd. No. :	MAR24-80254	Visit :	OPD/230324/202035
Patient Name :	MR. NIMGANA SUDHAKAR	Mobile :	7688026948
Age/Sex :	56 Y 1 M 7 D / Male	Date :	23-Mar-2024 2:45 pm
Address :	TITANAGAR, PARGANAS, Nadia - 700119, WEST BENGAL,		
Doctor :	Dr. Sumeet Kr. MD, Medicine	OPD Timing :	
		Referred By :	

Allergies : Height : Ft In Temp. : C SPO2 : 98 %  
 Weight : 71.2 Kg Pulse : 85 BPM B.P. : 120/90 mm/Hg

History and complaints :

Examination:

→ FlU/L H/N  
an 7/2

Diagnosis:

Investigations:

Medicines Prescribed:

PPPP

1mm

- T. Telivindol 100
- T. B12 for x7 100

Follow up:

Days

Advice (Diet/ Lifestyle / Rehab)

Date :

Time :

T. Alendazole 400 1ml  
 Signature of Doctor

\*This document is not valid for Medico-Legal purposes.

T. M. cast 100  
 T. 4RPO RBD 100 1mm

Mediwheel

Department of Dental Sci. & Maxillo Facial Surgery

Regd. No. : MAR24-80254 Visit : OPD/230324/201821  
Patient Name : MR. NIMMANA SUDHAKAR Mobile : 7688026948  
Age/Sex : 56 Y 1 M 7 D / Male Date : 23-Mar-2024 10:10 am  
Address : TITANAGAR, PARGANAS, Nadia - 700119, WEST BENGAL,  
Doctor : Dr. Urmi Agarwal MDS (Dental Surgeon) OPD Timing :  
Referred By :

Allergies : Height : Ft In Temp. : C SPO2 : %  
Weight : Kg Pulse : BPM B.P. : mm/Hg

History and complaints :

Pt came for general dental checkup

Examination:

O/E -  
① Generalised Attrition.

Diagnosis:

P/A - ① Full mouth Prosthesis

Investigations:

Medicines Prescribed:

Rx -  
① Toothpaste Vantel - ①  
② Mouthwash Benquel AD - ①

Follow up:

Days

Advice  
(Diet/ Lifestyle / Rehab)

Date :

Time :

\*This document is not valid for Medico-Legal purposes.



Signature of Doctor

Rate 91 . Age not entered, assumed to be 50 years old for purpose of ECG interpretation  
 . Sinus rhythm.....normal P axis, V-rate 50-99  
 PR 157 . ST elev, probable normal early repol pattern.....ST elevation, age<55  
 QRSD 108 . Baseline wander in lead(s) V2,V5  
 QT 366  
 QTc 451

--AXIS--  
 P 7  
 QRS 49  
 T 20

- NORMAL ECG -

12 Lead: Standard Placement

Unconfirmed Diagnosis

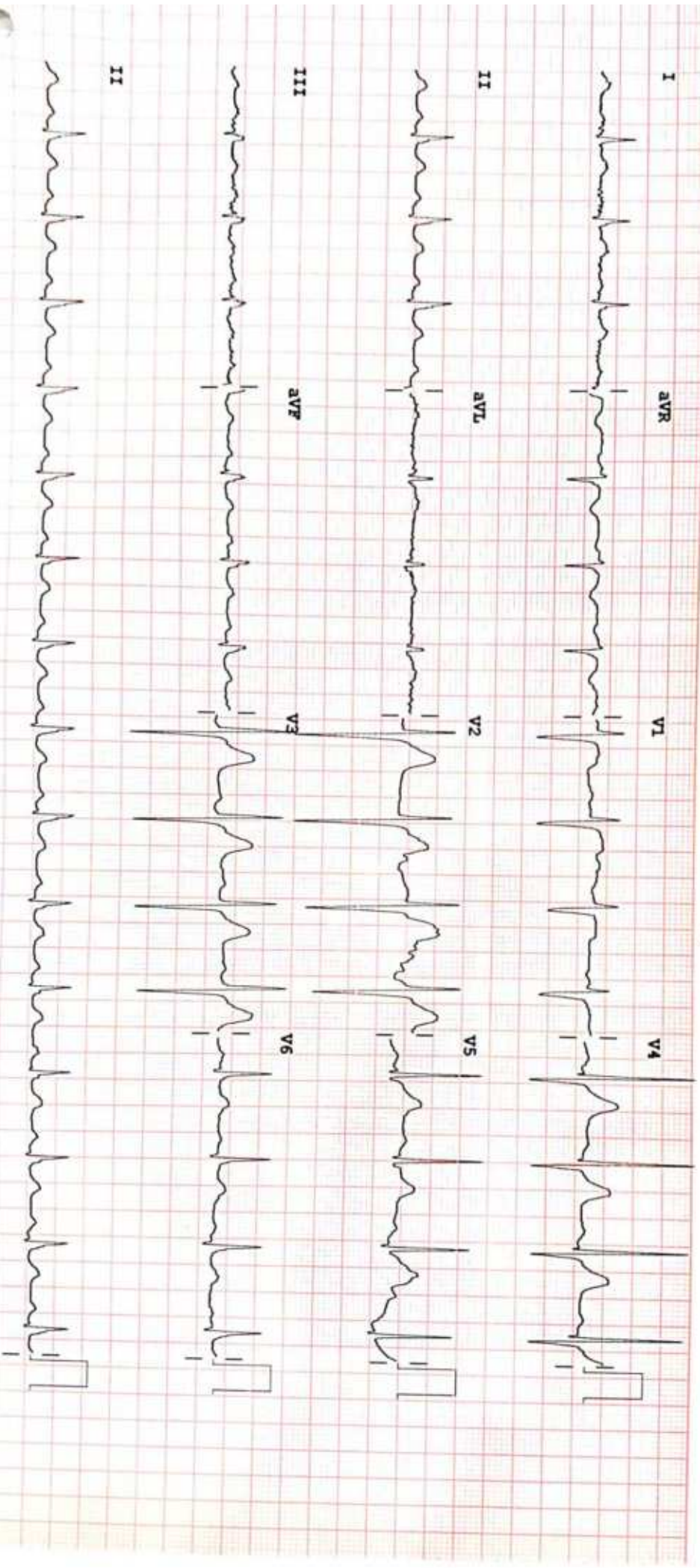

Device:

Speed: 25 mm/sec

Limb: 10 mm/mV

Chest: 10.0 mm/mV

F 50~ 0.50-100 Hz W

PH100B

CL

P?



# ASARFI INSTITUTE OF CARDIAC SCIENCES

Name : MR, NIMMANA SUDHAKAR  
Patient Id : 80255

Date : 23/03/2024

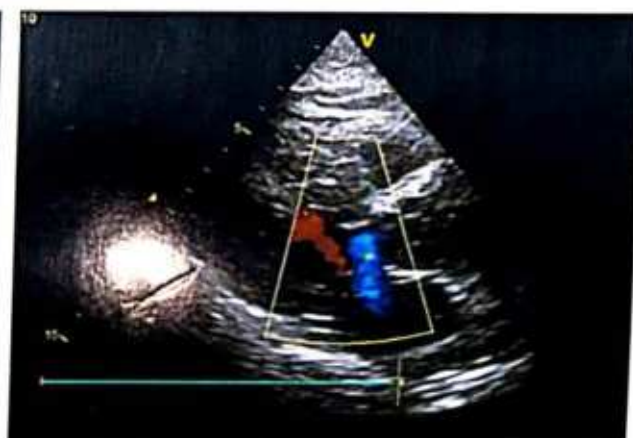
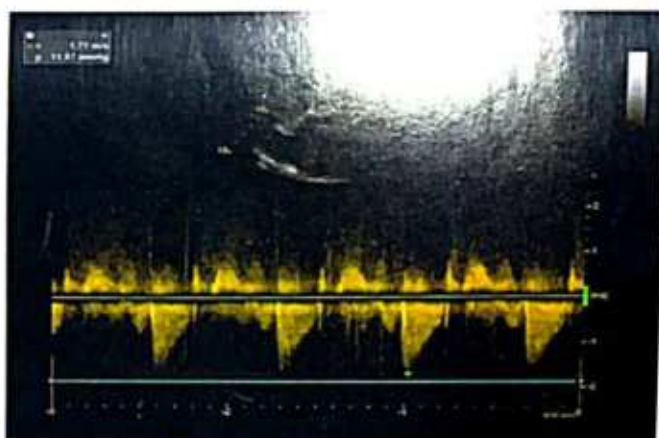
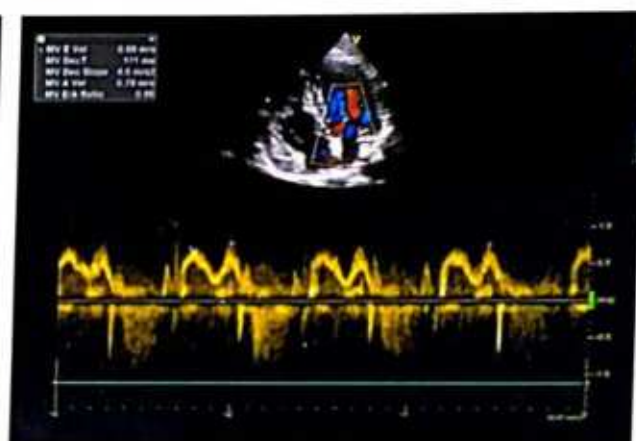
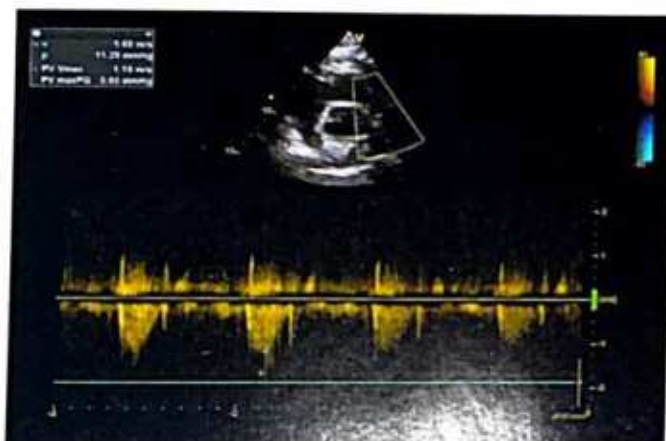
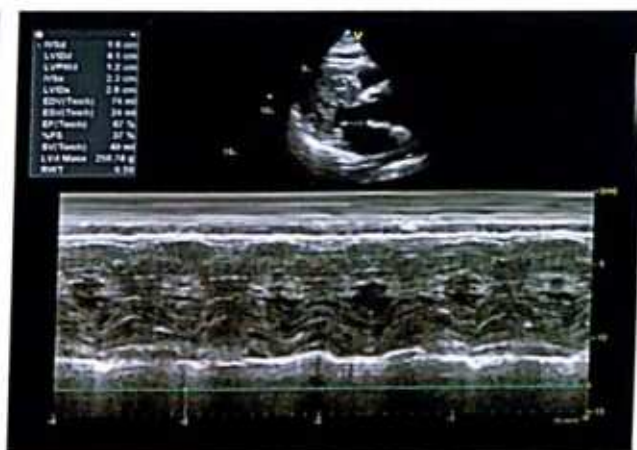

**REPORT**

**ECHOCARDIOGRAPHY REPORT**

Name: MR, NIMMANA SUDHAKAR

Age: 56

Sex: Male

Date: 23/03/2024

**2D & M-MODE MEASUREMENTS**

LA Diam	2.9 cm
Ao Diam	3.4 cm
IVSd	1.6 cm
LVIDd	4.1 cm
LVPWd	1.2 cm
IVSs	2.3 cm
LVIDs	2.6 cm

**2D & M-MODE CALCULATIONS**

EDV(Teich)	74 ml
ESV(Teich)	24 ml
EF(Teich)	67 %
%FS	37 %
SV(Teich)	49 ml
LVD Mass	258.74 g
RWT	0.59

**MITRAL VALVE**

MV E Vel	0.68 m/s
MV DecT	171 ms
MV Dec Slope	4.0 m/s <sup>2</sup>
MV A Vel	0.79 m/s
MV E/A Ratio	0.86

**AORTIC VALVE**

AV Vmax	1.71 m/s
AV maxPG	11.67 mmHg

**TRICUSPID VALVE**

PV Vmax	1.19 m/s
PV maxPG	5.65 mmHg

**PULMONARY VALVE**

**COMMENTS:**

- CONCENTRIC LVH
- NO LVRWMA
- GOOD LV SYSTOLIC FUNCTION (EF-60%)
- GRADE I DIASTOLIC DYSFUNCTION
- NO MR, AR, NO TR, NO PAH
- IAS, IVS INTACT
- NO CLOT, PE
- IVC NORMAL

**IMPRESSION:**

- CONCENTRIC LVH
- NO LVRWMA
- GOOD LV SYSTOLIC FUNCTION (EF-60%)
- GRADE I DIASTOLIC DYSFUNCTION

DR. S.H. CHAVAN  
(CONSULTANT CARDIOLOGIST)

TECH. SIG





## RADIOLOGY REPORT

Patient Name :	MR NIMMATA SUDHAKAR	Patient ID :	80254
Modality :	DX	Sex :	M
Age :	56Y	Study :	CXR
Ref. Dr. :	DR SELF	Study Date :	23-03-2024

### X-RAY OF CHEST PA VIEW

#### Findings:

- No lung parenchymal lesion is seen.
- Both costo-phrenic angles are clear.
- Cardio thoracic ratio within normal limit.
- Both the hila are normal.
- Both domes of diaphragm are normal in shape and position.
- Trachea is at midline.

**IMPRESSION:** Skiagram does not reveal any abnormality.

*Clinical correlation and other investigation suggested if clinically indicated.*



**Dr. Preetam Debasish Panda**

**MD (Radio diagnosis)**

**Registration No. 12-46299**

Date 23-03-2024 Time 10-21-51



**Disclaimer:** - It is an online interpretation of medical imaging based on clinical data. All modern machines/ procedures have their own limitation. If there is any clinical discrepancy, this investigation may be repeated or reassessed by other tests. Patient's identification in online reporting is not established, so in no way can this report be utilized for any medico legal purpose.



**24 HOUR EMERGENCY**

© AHL/D/0070/13/February/24

**"KEEP THE REPORTS CAREFULLY AND BRING THEM ALONG DURING YOUR NEXT VISIT TO OUR HOSPITAL"**

## RADIOLOGY REPORT

Reg. No.	S0254	Ref. Dr.	SELF
Name	MR. NIMMANA SUBHAKAR	Study	USG WHOLE ABDOMEN
Age & Sex	56Y /M	Rep Date	23.03.2024

### USG WHOLE ABDOMEN

- LIVER** : Liver is normal in size & shape. It appears bright in echotexture. No obvious focal lesion is seen. IHBR are not dilated.
- GALL BLADDER** : GB is well distended. No obvious calculus or mass lesion is seen. The wall thickness is normal.
- CBD** : CBD is normal in course & caliber.
- PV** : PV is normal in course & caliber.
- PANCREAS** : Pancreas is normal in size, shape & echotexture. Peripancreatic soft tissues appear normal. MPD is not dilated.
- SPLEEN** : Spleen is normal in shape, size & echotexture. It measures 9.8cm in size.
- KIDNEYS** : The right kidney measures 10.2 x 4.6cm. The left kidney measures 10.5 x 4.7cm. Both kidneys are normal in shape, size & position. The pelvicalyceal system is normal. Corticomedullary differentiation is maintained. A simple cyst measuring 4.2 x 4.2cm is seen at the mid pole of right kidney.
- URINARY BLADDER** : Urinary bladder is well distended. No obvious calculus or mass lesion is seen. The wall thickness is normal.
- PROSTATE** : Prostate is normal in size, shape & echotexture. It measures 3.8 x 2.7 x 2.8cm in size (volume – 14.9gram).
- OTHERS** : No ascites or retroperitoneal lymphadenopathy is seen.

- IMPRESSION** :
- Grade I diffuse fatty infiltration of liver.
  - A right renal simple cyst.

Clinical correlation is suggested.



Dr. VAISHALI PATEL  
MBBS, DNB (Radio-diagnosis)  
Consultant Radiologist

24 HOUR EMERGENCY

© AHL/D/0070/13/February/24

"KEEP THE REPORTS CAREFULLY AND BRING THEM ALONG DURING YOUR NEXT VISIT TO OUR HOSPITAL"

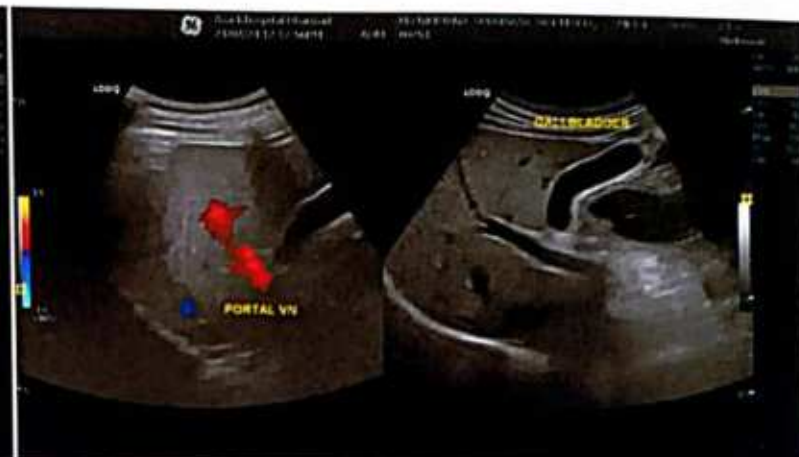



**FINAL REPORT**

Name : MR. NIMMANA SUDHAKAR  
Reg. No. : MAR24-80254  
Age / Sex : 56 Y 1 M 7 D / Male  
Doctor : Self-Walkin  
Pat. Type : Mediwheel



Collection Time : 23-03-2024 10:36:36  
Receiving Time : 23-03-2024 10:38:35  
Reporting Time : 23-03-2024 14:47:18  
Publish Time : 23-03-2024 2:58 pm

Test Name	Result	Flag	Unit	Reference Range
<b>Biochemistry</b>				
<b>Creatinine, Serum</b> Method: Enzymatic				Machine Name: XL640
Creatinine, Serum	1.1		mg/dl	0.6-1.4
<b>Uric Acid, Serum</b> Method: Enzymatic				Machine Name: XL640
Uric Acid, Serum	6.9		mg/dl	3.4-7.0
<b>Blood Urea Nitrogen (BUN)</b> Method: Calculated				Machine Name: XL640
Blood Urea Nitrogen (BUN)	11.5		mg/dl	07-21
<b>Fasting Blood Glucose, Plasma</b> Method: GOD-POD				Machine Name: XL640
Fasting Blood Glucose, Plasma	116.8	H	mg/dl	70-110
<b>LIPID PROFILE, SERUM</b> Method: Spectrophotometry				
Triglycerides (Enzymatic)	90.0		mg/dl	Machine Name: XL640 Normal: <150 Borderline-high: 150-199 High risk 200-499 Very high risk >500
Cholesterol, Total (CHOD/PAP)	169.0		mg/dl	<200 No risk 200-239 Moderate risk >240 High risk
VLDL Cholesterol (Calculated)	18		mg/dl	0-30
HDL Cholesterol (Enzymatic)	43.0	L	mg/dl	<40 High Risk ; >60 No Risk



  
**DR N N SINGH**  
MD (PATHOLOGY)

**Disclaimer:** (1) It is presumed that the test(s) performed are on the specimen(s) belonging to the patient named or identified and the verification of the particulars have been carried out by the patient or his/her representative at the point of generation of the said specimen(s)/ Sample(s). (2) Laboratory investigations are only tool to facilitate in arriving at diagnosis and should be clinically correlated. (3) All results are not valid for medico-legal purposes. (4) Test requested might not be performed due to following Reason: (a) Specimen received is insufficient or inappropriate. (haemolysed/clotted/serum etc.) (b) incorrect specimen type for requested test. (c) Specimen quality is unsatisfactory. (d) There is a discrepancy between the label on the specimen container and the Name on the test requisition form. (5) The Results of the Test May vary from lab and also from time to time for the same patient. (6) The results of a laboratory test are dependent on the quality of the sample as well as the assay technology. (7) In case of queries or unexpected test results please call at +91 9297862282, Email: labasarfi@gmail.com

**24 HOUR EMERGENCY**

© AHL/D/0066/4197/Jan/24

"KEEP THE REPORTS CAREFULLY AND BRING THEM ALONG DURING YOUR NEXT VISIT TO OUR HOSPITAL"



**FINAL REPORT**



Name : MR. NIMMANA SUDHAKAR  
Reg. No. : MAR24-80254  
Age / Sex : 56 Y 1 M 7 D / Male  
Doctor : Self-Walkin  
Pat. Type : Mediwheel

Collection Time : 23-03-2024 10:36:36  
Receiving Time : 23-03-2024 10:38:35  
Reporting Time : 23-03-2024 14:47:18  
Publish Time : 23-03-2024 2:58 pm

Test Name	Result	Flag	Unit	Reference Range
LDL Cholesterol (Calculated)	108	H	mg/dl	Optimum:<100 Above optimum; <130; Moderate risk:130-159; High risk:>160 1.2-6.0
Cholesterol Total : HDL Ratio (Calculated)	3.93		mg/dl	1.2-6.0
<b>GLYCOCYLATED HEMOGLOBIN (HbA1C), BLOOD</b> Method: HPLC / Nephelometry HbA1C	6.94	H	%	4.4-6.2
Estimated average glucose (eAG)	152.48		mg/dl	

Machine Name: BIO-RAD, D-10 / MISPA

**Interpretation:**

HbA1c result is suggestive of at risk for Diabetes (Prediabetes)/ well controlled Diabetes in a known Diabetic.  
Note: Presence of Hemoglobin variants and/or conditions that affect red cell turnover must be considered, particularly when the HbA1C result does not correlate with the patient's blood glucose levels.

**FACTORS THAT INTERFERE WITH HbA1C | FACTORS THAT AFFECT INTERPRETATION | MEASUREMENT | OF HbA1C RESULTS |**

Hemoglobin variants, elevated fetal | Any condition that shortens erythrocyte | hemoglobin (HbF) and chemically | survival or decreases mean erythrocyte | modified derivatives of hemoglobin | age (e.g., recovery from acute blood loss, | (e.g. carbamylated Hb in patients | hemolytic anemia, HbSS, HbCC, and HbSC) | with renal failure) can affect the | will falsely lower HbA1c test results | accuracy of HbA1c measurements | regardless of the assay method used. Iron | deficiency anemia is associated with | higher HbA1c |



**DR N N SINGH**  
MD (PATHOLOGY)

**\*T** Specimens are provided for medico-legal purposes.  
(1) It is presumed that the test(s) performed are on the specimen(s) belonging to the patient named or identified and the verification of the particulars have been carried out by the patient or his/her representative at the point of generation of the said specimen(s)/ Sample(s). (2) Laboratory investigations are only used to facilitate in arriving at diagnosis and should be clearly stated as such. (3) Results are not valid for medico-legal purposes. (4) Test requested might not be performed due to following Reason: (a) Specimen received is insufficient or inappropriate. (b) Hemolytic/Clotted/Spontaneous, etc. (c) Incorrect specimen type for requested test. (d) Specimen quality is unsatisfactory. (e) There is a discrepancy between the label on the specimen container and the Name on the test requisition form. (f) The Results of the Test May vary from lab and also from time to time for the same patient. (6) The results of a laboratory test are dependent on the quality of the sample as well as the assay technology. (7) In case of queries or unexpected test results please call at +91 9239999999, Email-lab@asarfi@gmail.com

**24 HOUR EMERGENCY**



# ASARFI HOSPITAL LABORATORY

(A Unit of Asarfi Hospital Ltd.)

Baramuri, Bishunpur P.O., West Bengal, Dhanbad 828 130

Ph. No.: 7808368888 / 9234681514



MC-5939

## FINAL REPORT

Name : MR. NIMMANA SUDHAKAR  
 Reg. No. : MAR24-80254  
 Age / Sex : 56 Y 1 M 9 D / Male  
 Doctor : Self-Walkin  
 Pat. Type : Mediwheel



Collection Time : 23-03-2024 10:36:36  
 Receiving Time : 23-03-2024 10:38:36  
 Reporting Time : 23-03-2024 16:55:07  
 Publish Time : 25-03-2024 10:48 am

Test Name	Result	Flag	Unit	Reference Range
Glucose, PP Method: GOD-POD				
Glucose, PP	117.6		mg/dl	70-140

Note: Additional tests available for Diabetic control are Glycated Hemoglobin (HbA1c), Fructosamine



DR N N SINGH  
 MD (PATHOLOGY)

**Disclaimer of Laboratory Testing & Reporting for Medico-Legal purposes**  
 (1) It is presumed that the test(s) performed are on the specimen(s)/sample(s) belonging to the patient named or identified and the verification of the particulars have been carried out or his/her representative at the point of generation of the said specimen(s)/ Sample(s). (2) Laboratory investigations are only tool to facilitate in arriving at diagnosis and should be clinically correlated. (3) Tests results are not valid for medico-legal purposes. (4) Test requested might not be performed due to following Reason: (a) Specimen received is insufficient or inappropriate. (haemolysed/clotted/epemic etc.) (b) Incorrect specimen type for requested test. (c) Specimen quality is unsatisfactory. (d) There is a discrepancy between the label on the specimen container and the Name on the test requisition form. (5) The Results of the Test May vary from lab and also from time to time for the same patient. (6) The results of a laboratory test are dependent on the quality of the sample as well as the assay technology. (7) In case of queries or unexpected test results please call at +91 9297862282, Email-labasarfi@gmail.com

**24 HOUR EMERGENCY**

© AHL/D/0066/4197/Jan/24

"KEEP THE REPORTS CAREFULLY AND BRING THEM ALONG DURING YOUR NEXT VISIT TO OUR HOSPITAL"



**FINAL REPORT**



Collection Time : 23-03-2024 10:36:36  
Receiving Time : 23-03-2024 10:38:35  
Reporting Time : 23-03-2024 14:47:18  
Publish Time : 23-03-2024 2:58 pm

Name : MR. NIMMANA SUDHAKAR  
Reg. No. : MAR24-80254  
Age / Sex : 56 Y 1 M 7 D / Male  
Doctor : Self-Walkin  
Pat. Type : Mediwheel

Test Name	Result	Flag	Unit	Reference Range
<b>Liver Function Test (LFT)</b>				
<i>Method: Spectrophotometry</i>				
Bilirubin Total (Diazo)	0.4		mg/dl	0.3-1.2
Bilirubin Direct (Diazo)	0.2		mg/dl	0.00-0.2
Bilirubin Indirect (Calculated)	0.2		mg/dl	0.00-1.0
SGPT (IFCC without PDP)	36.9		U/L	7-50
SGOT (IFCC without PDP)	29.7		U/L	5-45
Alkaline Phosphate (PNP AMP Kinetic)	302.5		U/L	70-306
GGT (Enzymatic)	34.8		U/L	0-55
Protein Total (Biuret)	7.2		g/dl	6.4-8.3
Albumin (BCG)	4.2		g/dl	3.5-5.2
Globulin (Calculated)	3		g/dl	2.3-3.5
A : G Ratio (Calculated)	1.4			0.8-2.0

Machine Name: XL-640



**DR N N SINGH**  
MD (PATHOLOGY)

**\*This report is not valid for medico-legal purposes**  
(1) It is presumed that the test(s) performed are on the specimen(s) belonging to the patient named or identified and the verification of the particulars have been carried out by the patient or his/her representative at the point of generation of the said specimen(s)/ Sample(s) (2) Laboratory investigations are only tool to facilitate in arriving at diagnosis and should be clinically correlated. (3) Results are not valid for medico-legal purposes. (4) Test requested might not be performed due to following Reason: (a) Specimen received is insufficient or inappropriate (haemolysed/clotted/serum etc.) (b) incorrect specimen type for requested test. (c) Specimen quality is unsatisfactory. (d) There is a discrepancy between the label on the specimen container and the Name on the test requisition form. (5) The Results of the Test May vary from lab to lab also from time to time for the same patient. (6) The results of a laboratory test are dependent on the quality of the sample as well as the assay technology. (7) In case of queries or unexpected test results please call at +91 9297862262, Email-labasarfi@gmail.com

**24 HOUR EMERGENCY**

"KEEP THE REPORTS CAREFULLY AND BRING THEM ALONG DURING YOUR NEXT VISIT TO OUR HOSPITAL"







**FINAL REPORT**

Name : MR. NIMMANA SUDHAKAR  
Reg. No. : MAR24-80254  
Age / Sex : 56 Y 1 M 7 D / Male  
Doctor : Self-Walkin  
Pat. Type : Mediwheel



Collection Time : 23-03-2024 10:36:36  
Receiving Time : 23-03-2024 10:38:35  
Reporting Time : 23-03-2024 14:47:18  
Publish Time : 23-03-2024 2:58 pm

Test Name	Result	Flag	Unit	Reference Range
<b>Routine Urine Examination; Urine</b>				
<i>Method: Microscopic</i>				
Leukocytes	NEGATIVE			<i>Machine Name: Microscope</i>
Appearance	CLEAR			
Colour	STRAW			
Volume	20		ml.	
Protiens	NEGATIVE			
Glucose	NEGATIVE			
PH	6.5			
Specific Gravity	1.015			
Bilirubin	NEGATIVE			
Ketone Bodies	NEGATIVE			
Bile Salts	XX			
Bile Pigments	XX			
Nitrite	NEGATIVE			
Pus Cells	0-1		/hpf.	
Epithelial Cells	1-2		/hpf.	
R.B.C.	NIL		/hpf.	
Casts	NOT SEEN		/hpf.	



*DR N N SINGH*  
MD (PATHOLOGY)

**Disclaimers for Medico-Legal purposes**  
(1) It is presumed that the test(s) performed are on the specimen(s) belonging to the patient named or identified and the verification of the particulars have been carried out by the patient or his/her representative at the point of generation of the said specimen(s) Sample(s) (2) Laboratory investigations are only tool to facilitate in arriving at diagnosis and should be clinically correlated. The results are not valid for medico legal Purposes. (3) Test requested might not be performed due to following Reason: (a) Specimen received is insufficient or inappropriate. (haemolysed/clotted/serum etc.) (b) incorrect specimen type for requested test. (c) Specimen quality is unsatisfactory. (d) There is a discrepancy between the label on the specimen container and the Name on the test requisition form. (5) The Results of the Test May vary from lab and also from time to time for the same patient. (6) The results of a laboratory test are dependent on the quality of the sample as well as the assay technology. (7) In case of queries or unexpected test results please call at +91 9297862282, Email-lab@asarfi@gmail.com

**24 HOUR EMERGENCY**

© AHL/D/0066/4197/Jan/24

"KEEP THE REPORTS CAREFULLY AND BRING THEM ALONG DURING YOUR NEXT VISIT TO OUR HOSPITAL"



# ASARFI HOSPITAL LABORATORY

(A Unit of Asarfi Hospital Ltd.)  
Baramkhal, Bhubaneswar, Odisha-751013  
Ph. No. 7825540000, 7825540001, 7825540002



## FINAL REPORT

Name : MR. NIMMANA SUDHAKAR  
Reg. No. : MAR24-80254  
Age / Sex : 56 Y 1 M 7 D / Male  
Doctor : Self-Walkin  
Pat. Type : Mediwheel



Collection Time : 23-03-2024 10:35:35  
Receiving Time : 23-03-2024 10:38:35  
Reporting Time : 23-03-2024 14:47:12  
Publish Time : 23-03-2024 2:58 pm

Test Name	Result	Flag	Unit	Reference Range
Crystals	NOT SEEN		/hpf.	
others	NOT SEEN		.	
<b>Protein:Creatinine Ratio; Urine</b>				
<i>Method: Immunoturbidimetry, Spectrophotometer</i>				
Protein	81.0		mg/L	
Creatinine	65.0		mg/dl	
PCR	1.25		mg/g	0-0.5



DR N N SINGH  
MD (PATHOLOGY)

**DISCLAIMER:** This report is for medical/legal purposes only. (1) It is presumed that the test(s) performed are on the specimen(s) belonging to the patient named or identified and the verification of the particulars have been carried out by the patient or his/her representative at the point of generation of this report. (2) Laboratory investigations are only tool to facilitate in arriving at diagnosis and should be clinically correlated. (3) Results are not valid for medico-legal purposes. (4) Test requested might not be performed due to following Reason: (a) Specimen received is insufficient or inappropriate. (b) Hemolyzed/clotted/ferrous, etc. (c) Incomplete specimen type for requested test. (d) Specimen quality is unsatisfactory. (e) There is a discrepancy between the label on the specimen container and the name on the test requisition form. (f) The Results of the Test May vary from lab and also from time to time for the same patient. (g) The results of a laboratory test are dependent on the quality of the sample as well as the assay technology. (7) In case of queries or unexpected test results please call at +91 9297862282, Email: labasarfi@gmail.com

**24 HOUR EMERGENCY**

"KEEP THE REPORTS CAREFULLY AND BRING THEM ALONG DURING YOUR NEXT VISIT TO OUR HOSPITAL"



# ASARFI HOSPITAL LABORATORY

(A Unit of Asarfi Hospital Ltd.)

Baramuri, Bishunpur Polytechnic, Dhanbad 828 130

Ph. No : 7808368888, 9297862282, 9234681514



## FINAL REPORT

Name : MR. NIMMANA SUDHAKAR  
 Reg. No. : MAR24-B0254  
 Age / Sex : 56 Y 1 M 11 D / Male  
 Doctor : Self-Walkin  
 Pat. Type : Med/wheel



Collection Time : 23-03-2024 10:36:36  
 Receiving Time : 23-03-2024 10:38:35  
 Reporting Time : 27-03-2024 11:04:05  
 Publish Time : 27-03-2024 12:09 pm

Test Name	Result	Flag	Unit	Reference Range
-----------	--------	------	------	-----------------

### Microbiology

#### Culture & Sensitivity (Urine)

Method : vitek 2 compact

Machine Name : vitek 2 compact

Organism Isolated

NO GROWTH OF ANY ORGANISM

#### Note:

In view of developing antibiotics resistance in india. It is advisalbe to use anitbiotics belonging to Group B & C only if the patient is resistant to antibiotics.

\* Insturment used Bact/Alert 3D 60 & vitek 2 compact.



DR N N SINGH  
 MD (PATHOLOGY)

\*This Document is not valid for Medico-Legal purposes.

Page 11 of 11

#### Condition of Laboratory Testing & Reporting

(1) It is presumed that the test(s) performed are on the specimen(s) /Sample(s) belonging to the patient named or identified and the verification of the particulars have been carried out by the patient or his/her representative at the point of generation of the said specimen(s)/ Sample(s)(2) Laboratory investigations are only tool to facilitate in arriving at diagnosis and should be clinically correlated. (3) Tests results are not valid for medico legal Purposes. (4) Test requested might not be performed due to following Reason: (a)Specimen received is insufficient or inappropriate. (b)hemolysed/clotted/serumic etc.) (c)Incorrect specimen type for requested test. (c)Specimen quality is unsatisfactory. (d) There is a discrepancy between the label on the specimen container and the Name on the test requisition form. (5) The Results of the Test May vary from lab and also from time to time for the same patient. (6) The results of a laboratory test are dependent on the quality of the sample as well as the assay technology. (7) In case of queries or unexpected test results please call at +91 9297862282, Email-labasarfi@gmail.com

**24 HOUR EMERGENCY**

© AHL/D/0066/4197/Jan/24

**"KEEP THE REPORTS CAREFULLY AND BRING THEM ALONG DURING YOUR NEXT VISIT TO OUR HOSPITAL"**



**FINAL REPORT**

Name : MR. NIMMANA SUDHAKAR  
Reg. No. : MAR24-80254  
Age / Sex : 56 Y 1 M 7 D / Male  
Doctor : Self-Walkin  
Pat. Type : Mediwheel



Collection Time : 23-03-2024 10:36:36  
Receiving Time : 23-03-2024 10:38:35  
Reporting Time : 23-03-2024 14:47:18  
Publish Time : 23-03-2024 2:58 pm

Test Name	Result	Flag	Unit	Reference Range
<b>Haematology</b>				
<b>BLOOD GROUP, ABO &amp; RH TYPING</b>				
<i>Method: Agglutination</i>				
ABO GROUP	O	.	.	0-0
RH TYPING	POSITIVE	.	.	0-0
<b>ESR (Erythrocyte Sedimentaion Rate)</b>				
<i>Method: Westergren</i>				
ESR	16	H	mm/hr	0-10
				<i>Machine Name: VES-MATIC 20</i>



  
**DR N N SINGH**  
MD (PATHOLOGY)

This document is for medical purposes only.  
(1) It is presumed that the test(s) performed are on the specimen(s) belonging to the patient named or identified and the verification of the particulars have been carried out by the patient or his/her representative at the point of generation of the said specimen(s)/ Sample(s). (2) Laboratory investigations are only tool to facilitate in arriving at diagnosis and should be clinically correlated. (3) The results are not valid for medico-legal purposes. (4) Test requested might not be performed due to following Reason: (a) Specimen received is insufficient or inappropriate (haemolysed/clotted/specimic etc.) (b) incorrect specimen type for requested test. (c) Specimen quality is unsatisfactory. (d) There is a discrepancy between the label on the specimen container and the Name on the test requisition form. (5) The Results of the Test May vary from lab and also from time to time for the same patient. (6) The results of a laboratory test are dependent on the quality of the sample as well as the assay technology. (7) In case of queries or unexpected test results please call at +91 9297862252, Email-labasarfi@gmail.com

**24 HOUR EMERGENCY**



**FINAL REPORT**



Collection Time : 23-03-2024 10:36:36  
Receiving Time : 23-03-2024 10:38:35  
Reporting Time : 23-03-2024 14:47:18  
Publish Time : 23-03-2024 2:58 pm

Name : MR. NIMMANA SUDHAKAR  
Reg. No. : MAR24-80254  
Age / Sex : 56 Y 1 M 7 D / Male  
Doctor : Self-Walkin  
Pat. Type : Mediwheel

Test Name	Result	Flag	Unit	Reference Range
<b>Nature of Material:</b> EDTA Blood Sample				
<b>Complete Blood Count (CBC)</b>				
<i>Method:</i> Electronical Impedence				
<i>Machine Name:</i> Sysmex 6 part				
Hemoglobin (Photometry)	11.4	L	g/dl	13-18
PCV (Calculated)	35.0	L	%	40-50
MCH (Calculated)	26.8	L	Pg	27-31
MCHC (Calculated)	32.6		g/dl	31.5-35.5
Red Cell Distribution Width (RDW) (Electrical Impedence)	14.1	H	%	11.6-14
Total Leukocyte Count (TLC) (Electrical Impedence)	5,800		/cu-mm	4000-11000
RBC Count (Electrical Impedence)	4.25	L	million/mm <sup>3</sup>	4.5-5.5
Mean Carpuscular Volume (MCV) (Electrical Impedence)	82.4	L	fl	83-101
Platelet Count (Electrical impedence)	1.10	L	lakhs/cumm	1.5-4.5
Neutrophils (VCS Technology)	70		%	55-75
Lymphocytes (VCS Technology)	24		%	15-30
Eosinophils (VCS Technology)	01		%	1-6
Monocytes (VCS Technology)	05		%	2-10
Basophils (VCS Technology)	00		%	0-1



  
**DR N N SINGH**  
MD (PATHOLOGY)

**Disclaimer:**  
(1) It is presumed that the test(s) performed are on the specimen(s) belonging to the patient named or identified and the verification of the particulars have been carried out by the patient or his/her representative at the point of generation of the said specimen(s)/ Sample(s). (2) Laboratory investigations are only tool to facilitate in arriving at diagnosis and should be clinically correlated. (3) All results are not valid for medico legal Purposes. (4) Test requested might not be performed due to following Reason: (a) Specimen received is insufficient or inappropriate. (b) Hemolysed/clotted/serumic etc. (c) Incorrect specimen type for requested test. (c) Specimen quality is unsatisfactory. (d) There is a discrepancy between the label on the specimen container and the Name on the test requisition form. (5) The Results of the Test May vary from lab and also from time to time for the same patient. (6) The results of a laboratory test are dependent on the quality of the sample as well as the assay technology. (7) In case of genuine or unexpected test results please call at +91 9297662282, Email-labasarfi@gmail.com.

**24 HOUR EMERGENCY**

© AHL/D/0066/4197/Jan/24

"KEEP THE REPORTS CAREFULLY AND BRING THEM ALONG DURING YOUR NEXT VISIT TO OUR HOSPITAL"



# नयनश्री नेत्रालय

PHC

(A Unit of Asarfi Hospital Limited)

Baramuri, Bishunpur Polytechnic, Dhanbad - 828 130 (Jharkhand)  
7707013096, 7808368888 | www.asarfihospital.com, info@asarfihospital.com

## PRESCRIPTION FOR GLASS

Reg No. 80254

Date: 23/03/24

Name: MR. NIMMANA SUDHAKAR Age: 56 Gender:  M  F

	RIGHT EYE				LEFT EYE			
	D SPH	D CYL	AXIS	VISION	D SPH	D CYL	AXIS	VISION
FOR DISTANCE VISION								
ADD FOR NEAR VISION								

Lens : White / Photo Chromic / Tinted / Kryptok / Executive / Bifocal / CR 39

P.D/- m.m. For DV m.m. For NV

Remarks : Constant use / Distance use / Near use

Refractionist

AHL/D/079/13/October/23

c/o. Routine Checkup.

POP - Saravali.

NO H/O Ocular Head Trauma

H/O Re for HTN - Syon.

ADVA { 6/6  
6/6

ANVA { NG  
NG.

Adv

Use own glass.

Gangri  
23/5/24

