

Dr. Vimmi Goel
MBBS, MD (Internal Medicine)
Sr. Consultant Non Invasive Cardiology
Reg. No: MMC- 2014/01/0113

Preventive Health Check up
KIMS Kingsway Hospitals
Nagpur
Phone No.: 7499913052



Name: Mr. Yogesh Karpate Date: 27/3/24

Age: 37y Sex: M / F Weight: 90.1 kg Height: 170 inc BMI: 31.1

BP: 150/90 mmHg Pulse: 82 bpm RBS: _____ mg/dl
SpO2- 98%



KIMS - Kingsway Hospitals
(A Unit of SPANV Medisearch Lifesciences Pvt. Ltd.)
44, Kingsway, Near Kasturchand Park, Nagpur,
Maharashtra, India - 440001.

Ph No.:1800 266 8346|Mobile No.:+91-7126789100
Email :assistance@kimshospitals.com|Website :www.kimshospitals.com

DEPARTMENT OF OPHTHALMOLOGY
OUT PATIENT ASSESSMENT RECORD

YOGESH KARPATE 37Y(S) 0M(S) 1D(S)/M UMR2324041954 9730088656	CONSULT DATE : 27-03-2024 CONSULT ID : OPC2324129478 CONSULT TYPE : VISIT TYPE : NORMAL TRANSACTION TYPE :	DR. ASHISH PRAKASHCHANDRA KAMBLE MBBS,MS, FVRS,FICO CONSULTANT DEPT OPHTHALMOLOGY
--	---	---

VITALS

Temp : **Pulse** : **BP (mmHg)** : **spO2** : **Pain Score** : **Height** :
- °F - /min - %RA - /10 - cms

Weight : **BMI** :
- kgs -

CHIEF COMPLAINTS

ROUTINE EYE CHECKUP

NOTES

GLASS PRESCRIPTION :-
DISTANCE VISION

EYE	SPH	CYL	AXIS	VISION
-----	-----	-----	------	--------

RIGHT EYE	00	00	00	6/6
-----------	----	----	----	-----

LEFT EYE	00	00	00	6/6
----------	----	----	----	-----

NEAR ADDITION

RIGHT EYE			00	N6
-----------	--	--	----	----

LEFT EYE			00	N6
----------	--	--	----	----

REMARK-

Dr. Ashish Prakashchandra Kamble
MBBS,MS, FVRS,FICO
Consultant

Printed On :27-03-2024 15:27:59

Name: Mr. Yogesh Karpate Date: 27/03/24

Age: 87 yrs Sex: M/F Weight: _____ kg Height: _____ inc BMI: _____

BP: _____ mmHg Pulse: _____ bpm RBS: _____ mg/dl

Routine Dental Checkup

PMH - NRH

PHA - NRH

O/E

- # tooth $\bar{6}$; supraerupted $\bar{6}$
- Occlusal facet $\bar{6}$
- Calculus ++
- Stains ++
- Midline diastema ; Malpositioned $\bar{5}$

Advice - OPG ; CBCF

Extraction $\bar{6}$ followed by implant

306 RCF & Capping $\bar{6}$

Oral Prophylaxis.

Orthodontic th sos.

Dr. Sidnyasa



CLINICAL DIAGNOSTIC LABORATORY
DEPARTMENT OF PATHOLOGY

Patient Name : Mr. YOGESH KARPATE	Age /Gender : 37 Y(s)/Male
Bill No/ UMR No : BIL2324088278/UMR2324041954	Referred By : Dr. Vimmi Goel MBBS,MD
Received Dt : 27-Mar-24 10:52 am	Report Date : 27-Mar-24 12:21 pm

HAEMOGRAM

<u>Parameter</u>	<u>Specimen</u>	<u>Results</u>	<u>Biological Reference</u>	<u>Method</u>
Haemoglobin	Blood	15.7	13.0 - 17.0 gm%	Photometric
Haematocrit(PCV)		48.6	40.0 - 50.0 %	Calculated
RBC Count		6.24	4.5 - 5.5 Millions/cumm	Photometric
Mean Cell Volume (MCV)		78	83 - 101 fl	Calculated
Mean Cell Haemoglobin (MCH)		25.2	27 - 32 pg	Calculated
Mean Cell Haemoglobin Concentration (MCHC)		32.4	31.5 - 35.0 g/l	Calculated
RDW		17.2	11.5 - 14.0 %	Calculated
Platelet count		314	150 - 450 10^3 /cumm	Impedance
WBC Count		7700	4000 - 11000 cells/cumm	Impedance

DIFFERENTIAL COUNT

Neutrophils	68.0	50 - 70 %	Flow Cytometry/Light microscopy
Lymphocytes	23.5	20 - 40 %	Flow Cytometry/Light microscopy
Eosinophils	3.8	1 - 6 %	Flow Cytometry/Light microscopy
Monocytes	4.7	2 - 10 %	Flow Cytometry/Light microscopy
Basophils	0.0	0 - 1 %	Flow Cytometry/Light microscopy
Absolute Neutrophil Count	5236	2000 - 7000 /cumm	Calculated



CLINICAL DIAGNOSTIC LABORATORY
DEPARTMENT OF PATHOLOGY

Patient Name : Mr. YOGESH KARPATE	Age / Gender : 37 Y(s)/Male
Bill No/ UMR No : BIL2324088278/UMR2324041954	Referred By : Dr. Vimmi Goel MBBS,MD
Received Dt : 27-Mar-24 10:52 am	Report Date : 27-Mar-24 12:21 pm

<u>Parameter</u>	<u>Specimen</u>	<u>Results</u>	<u>Biological Reference</u>	<u>Method</u>
Absolute Lymphocyte Count		1809.5	1000 - 4800 /cumm	Calculated
Absolute Eosinophil Count		292.6	20 - 500 /cumm	Calculated
Absolute Monocyte Count		361.9	200 - 1000 /cumm	Calculated
Absolute Basophil Count		0	0 - 100 /cumm	Calculated

PERIPHERAL SMEAR

Microcytosis	Microcytosis +(Few)			
Hypochromasia	Hypochromia +(Few)			
WBC	As Above			
Platelets	Adequate			
ESR	02	0 - 15 mm/hr		Automated Westergren's Method

*** End Of Report ***

Suggested Clinical Correlation * If necessary, Please discuss

Verified By : : 11100245

Test results related only to the item tested.

No part of the report can be reproduced without written permission of the laboratory.

Dr. GAURI HARDAS, MBBS,MD
CONSULTANT PATHOLOGIST



CLINICAL DIAGNOSTIC LABORATORY

DEPARTMENT OF BIOCHEMISTRY

Patient Name : Mr. YOGESH KARPATE	Age /Gender : 37 Y(s)/Male
Bill No/ UMR No : BIL2324088278/UMR2324041954	Referred By : Dr. Vimmi Goel MBBS,MD
Received Dt : 27-Mar-24 01:06 pm	Report Date : 27-Mar-24 02:21 pm

<u>Parameter</u>	<u>Specimen</u>	<u>Results</u>	<u>Biological Reference</u>	<u>Method</u>
Post Prandial Plasma Glucose	Plasma	111	< 140 mg/dl	GOD/POD, Colorimetric

GLYCOSYLATED HAEMOGLOBIN (HBA1C)

HbA1c	5.8	Non-Diabetic : <= 5.6 % Pre-Diabetic : 5.7 - 6.4 % Diabetic : >= 6.5 %	HPLC
--------------	------------	--	------

*** End Of Report ***

Suggested Clinical Correlation * If necessary, Please discuss

Verified By : : 11100245

Test results related only to the item tested.

No part of the report can be reproduced without written permission of the laboratory.

Dr. GAURI HARDAS, MBBS,MD

CONSULTANT PATHOLOGIST
SPANV Medisearch Lifesciences Private Limited

44, Parwana Bhawan, Kingsway, Nagpur - 440 001, Maharashtra, India.

Phone: +91 0712 6789100

CIN: U74999MH2018PTC303510



CLINICAL DIAGNOSTIC LABORATORY
DEPARTMENT OF BIOCHEMISTRY

Patient Name : Mr. YOGESH KARPATE
Age /Gender : 37 Y(s)/Male
Bill No/ UMR No : BIL2324088278/UMR2324041954
Referred By : Dr. Vimmi Goel MBBS,MD
Received Dt : 27-Mar-24 10:52 am
Report Date : 27-Mar-24 12:31 pm

THYROID PROFILE

<u>Parameter</u>	<u>Specimen</u>	<u>Results</u>	<u>Biological Reference</u>	<u>Method</u>
T3	Serum	1.46	0.55 - 1.70 ng/ml	Enhanced chemiluminescence
Free T4		1.16	0.80 - 1.70 ng/dl	Enhanced Chemiluminescence
TSH		1.26	0.50 - 4.80 uIU/ml	Enhanced chemiluminescence

*** End Of Report ***

Suggested Clinical Correlation * If necessary, Please discuss

Verified By : : 11100511

Test results related only to the item tested.

No part of the report can be reproduced without written permission of the laboratory.

Dr. GAURI HARDAS, MBBS,MD

CONSULTANT PATHOLOGIST



CLINICAL DIAGNOSTIC LABORATORY
DEPARTMENT OF BIOCHEMISTRY

Patient Name : Mr. YOGESH KARPATE	Age /Gender : 37 Y(s)/Male
Bill No/ UMR No : BIL2324088278/UMR2324041954	Referred By : Dr. Vimmi Goel MBBS,MD
Received Dt : 27-Mar-24 10:52 am	Report Date : 27-Mar-24 12:31 pm

LIVER FUNCTION TEST(LFT)

<u>Parameter</u>	<u>Specimen</u>	<u>Results</u>	<u>Biological Reference</u>	<u>Method</u>
Total Bilirubin	Serum	0.85	0.2 - 1.3 mg/dl	Azobilirubin/Dyphylline
Direct Bilirubin		0.32	0.1 - 0.3 mg/dl	Calculated
Indirect Bilirubin		0.53	0.1 - 1.1 mg/dl	Dual wavelength spectrophotometric pNPP/AMP buffer
Alkaline Phosphatase		76	38 - 126 U/L	Kinetic with pyridoxal 5 phosphate
SGPT/ALT		34	10 - 40 U/L	Kinetic with pyridoxal 5 phosphate
SGOT/AST		34	15 - 40 U/L	Biuret (Alkaline cupric sulphate)
Serum Total Protein		8.76	6.3 - 8.2 gm/dl	Bromocresol green Dye Binding
Albumin Serum		4.84	3.5 - 5.0 gm/dl	Calculated
Globulin		3.93	2.0 - 4.0 gm/dl	
A/G Ratio		1.2		

*** End Of Report ***

Suggested Clinical Correlation * If necessary, Please discuss

Verified By : : 11100511

Test results related only to the item tested.

No part of the report can be reproduced without written permission of the laboratory.

Dr. GAURI HARDAS, MBBS,MD
CONSULTANT PATHOLOGIST



CLINICAL DIAGNOSTIC LABORATORY
DEPARTMENT OF BIOCHEMISTRY

Patient Name : Mr. YOGESH KARPATE
Age /Gender : 37 Y(s)/Male
Bill No/ UMR No : BIL2324088278/UMR2324041954
Referred By : Dr. Vimmi Goel MBBS,MD
Received Dt : 27-Mar-24 10:52 am
Report Date : 27-Mar-24 12:31 pm

RFT

Parameter

Blood Urea
Creatinine
GFR
Sodium
Potassium

Specimen

Serum

Result Values

14
1.1
88.7
144
5.61

Biological Reference

19.0 - 43.0 mg/dl
0.66 - 1.25 mg/dl
>90 mL/min/1.73m square.
136 - 145 mmol/L
3.5 - 5.1 mmol/L

Method

Urease with indicator dye
Enzymatic (creatinine amidohydrolase)
Calculation by CKD-EPI 2021
Direct ion selective electrode
Direct ion selective electrode

*** End Of Report ***

Suggested Clinical Correlation * If necessary, Please discuss

Verified By : : 11100511

Test results related only to the item tested.

No part of the report can be reproduced without written permission of the laboratory.

Dr. GAURI HARDAS, MBBS,MD
CONSULTANT PATHOLOGIST



CLINICAL DIAGNOSTIC LABORATORY
DEPARTMENT OF BIOCHEMISTRY

Patient Name : Mr. YOGESH KARPATE
Age / Gender : 37 Y(s)/Male
Bill No/ UMR No : BIL2324088278/UMR2324041954
Referred By : Dr. Vimmi Goel MBBS,MD
Received Dt : 27-Mar-24 03:18 pm
Report Date : 27-Mar-24 04:40 pm

URINE SUGAR

Parameter
Urine Glucose
NOTE:

Result Values

Negative
urine sugar post meal
*** End Of Report ***

Suggested Clinical Correlation * If neccessary, Please discuss

Verified By : : 11100908

Test results related only to the item tested.

No part of the report can be reproduced without written permission of the laboratory.

Dr. VAIDEHEE NAIK, MBBS,MD
CONSULTANT PATHOLOGIST



**CLINICAL DIAGNOSTIC LABORATORY
DEPARTMENT OF PATHOLOGY**

Patient Name : Mr. YOGESH KARPATE	Age / Gender : 37 Y(s)/Male
Bill No/ UMR No : BIL2324088278/UMR2324041954	Referred By : Dr. Vimmi Goel MBBS,MD
Received Dt : 27-Mar-24 12:52 pm	Report Date : 27-Mar-24 04:40 pm

URINE MICROSCOPY

<u>Parameter</u>	<u>Specimen</u>	<u>Results</u>	<u>Method</u>
<u>PHYSICAL EXAMINATION</u>			
Volume	Urine	30 ml	
Colour.		Pale yellow	
Appearance		Slightly Hazy	Clear
<u>CHEMICAL EXAMINATION</u>			
Reaction (pH)		5	4.6 - 8.0 Indicators
Specific gravity		1.020	1.005 - 1.025 ion concentration
Urine Protein		1+ (Approx 25mg/dl)	Negative protein error of pH indicator
Sugar		Negative	Negative GOD/POD
Bilirubin		Negative	Negative Diazonium
Ketone Bodies		Negative	Negative Legal's est Principle
Nitrate		Negative	Negative
Urobilinogen		Normal	Normal Ehrlich's Reaction
<u>MICROSCOPIC EXAMINATION</u>			
Epithelial Cells		5-10	0 - 4 /hpf Manual
R.B.C.		0-1	0 - 4 /hpf
Pus Cells		11-20	0 - 4 /hpf
Casts		Absent	Absent



CLINICAL DIAGNOSTIC LABORATORY
DEPARTMENT OF PATHOLOGY

Patient Name : Mr. YOGESH KARPATE	Age /Gender : 37 Y(s)/Male
Bill No/ UMR No : BIL2324088278/UMR2324041954	Referred By : Dr. Vimmi Goel MBBS,MD
Received Dt : 27-Mar-24 12:52 pm	Report Date : 27-Mar-24 04:40 pm

<u>Parameter</u>	<u>Specimen</u>	<u>Results</u>	<u>Method</u>
Crystals		Absent	
Others		Budding yeasts, pseudohyphae and bacteria are seen.	
		*** End Of Report ***	

Suggested Clinical Correlation * If necessary, Please discuss

Verified By : : 11100400

Test results related only to the item tested.

No part of the report can be reproduced without written permission of the laboratory.

Dr. VAIDEHEE NAIK, MBBS,MD
CONSULTANT PATHOLOGIST



CLINICAL DIAGNOSTIC LABORATORY
DEPARTMENT OF PATHOLOGY

Patient Name : Mr. YOGESH KARPATE
Age / Gender : 37 Y(s)/Male
Bill No/ UMR No : BIL2324088278/UMR2324041954
Referred By : Dr. Vimmi Goel MBBS,MD
Received Dt : 27-Mar-24 01:07 pm
Report Date : 27-Mar-24 04:40 pm

USF(URINE SUGAR FASTING)

<u>Parameter</u>	<u>Specimen</u>	<u>Result Values</u>	<u>Biological Reference</u>	<u>Method</u>
Urine Glucose	Urine	Negative		STRIP

Note : Patient was in random state.

*** End Of Report ***

Suggested Clinical Correlation * If necessary, Please discuss

Verified By : : 11100400

Test results related only to the item tested.

No part of the report can be reproduced without written permission of the laboratory.

Dr. VAIDEHEE NAIK, MBBS,MD
CONSULTANT PATHOLOGIST



CLINICAL DIAGNOSTIC LABORATORY
DEPARTMENT OF IMMUNO HAEMATOLOGY

Patient Name : Mr. YOGESH KARPATE
Age / Gender : 37 Y(s)/Male
Bill No/ UMR No : BIL2324088278/UMR2324041954
Referred By : Dr. Vimmi Goel MBBS,MD
Received Dt : 27-Mar-24 10:52 am
Report Date : 27-Mar-24 01:31 pm

BLOOD GROUPING AND RH

Parameter
BLOOD GROUP.

Specimen **Results**

EDTA Whole " B "
Blood &
Plasma/
Serum

Gel Card Method

" Positive "(+Ve)

*** End Of Report ***

Rh (D) Typing.

Suggested Clinical Correlation * If necessary, Please discuss

Verified By : : 11100245

Test results related only to the item tested.

No part of the report can be reproduced without written permission of the laboratory.

Dr. GAURI HARDAS, MBBS,MD
CONSULTANT PATHOLOGIST



CLINICAL DIAGNOSTIC LABORATORY
DEPARTMENT OF IMMUNO HAEMATOLOGY

Patient Name : Mr. YOGESH KARPATE	Age / Gender : 37 Y(s)/Male
Bill No/ UMR No : BIL2324088278/UMR2324041954	Referred By : Dr. Vimmi Goel MBBS,MD
Received Dt : 27-Mar-24 10:52 am	Report Date : 27-Mar-24 01:31 pm

BLOOD GROUPING AND RH

Parameter
BLOOD GROUP.

Specimen Results

Gel Card Method

EDTA Whole " B "
Blood &
Plasma/
Serum

" Positive "(+Ve)

*** End Of Report ***

Rh (D) Typing.

Suggested Clinical Correlation * If necessary, Please discuss

Verified By : : 11100245

Test results related only to the item tested.

No part of the report can be reproduced without written permission of the laboratory.

Dr. GAURI HARDAS, MBBS,MD
CONSULTANT PATHOLOGIST

PATIENT NAME:	MR. YOGESH KARPATE	AGE /SEX:	37 YRS/M
UMR NO:	2324041954	BILL NO:	2324088278
REF BY	DR. VIMMI GOEL	DATE:	27/03/2024

X-RAY CHEST PA VIEW

Both the lung fields are clear.
Heart and Aorta are normal.
Both hilar shadows appear normal.
Diaphragm domes and CP angles are clear.
Bony cage is normal.

IMPRESSION -

- No pleuro-parenchymal abnormality seen.



DR NAVEEN PUGALIA
MBBS, MD [076125]
SENIOR CONSULTANT RADIOLOGIST

PATIENT NAME:	MR. YOGESH KARPATE	AGE /SEX:	37 YRS/M
UMR NO:	2324041954	BILL NO:	2324088278
REF BY	DR. VIMMI GOEL	DATE:	27/03/2024

X-RAY CHEST PA VIEW

Both the lung fields are clear.

Heart and Aorta are normal.

Both hilar shadows appear normal.

Diaphragm domes and CP angles are clear.

Bony cage is normal.

IMPRESSION -

- No pleuro-parenchymal abnormality seen.



DR NAVEEN PUGALIA
MBBS, MD [076125]
SENIOR CONSULTANT RADIOLOGIST

PATIENT NAME:	MR. YOGESH KARPATE	AGE /SEX:	37 YRS/M
UMR NO:	2324041954	BILL NO:	2324088278
REF BY	DR. VIMMI GOEL	DATE:	27/03/2024

USG WHOLE ABDOMEN

LIVER is mildly enlarged in size and show increase in echotexture.
No evidence of any focal lesion seen. Intrahepatic biliary radicals are not dilated.
PORTAL VEIN and CBD are normal in course and caliber.

GALL BLADDER is physiologically distended. No sludge or calculus seen.
Wall thickness is within normal limits.

Visualized head and body of PANCREAS is normal in shape, size and echotexture.

SPLEEN is normal in shape, size and echotexture. No focal lesion seen.

Both KIDNEYS are normal in shape, size and echotexture.
No evidence of calculus or hydronephrosis seen.
URETERS are not dilated.

URINARY BLADDER is partially distended. No calculus or mass lesion seen.

Prostate is normal in size, shape and echotexture. Wt- 13.6 gms.

There is no free fluid or abdominal lymphadenopathy seen.

IMPRESSION:

Mild hepatomegaly with fatty infiltration.
No other significant abnormality seen.
Suggest clinical correlation / further evaluation.

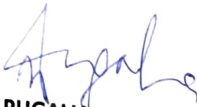

DR NAVEEN PUGALIA
MBBS, MD [076125]
SENIOR CONSULTANT RADIOLOGIST

2D ECHOCARDIOGRAPHY AND COLOR DOPPLER REPORT

Patient Name : Mr. Yogesh Karpate
Age : 37 years / Male
UMR : UMR2324041954
Date : 27/03/2024
Done by : Dr. Vimmi Goel
ECG : NSR, WNL
Blood pressure: 150/90 mm Hg (Right arm, Supine position)
BSA : 2.06 m²

Impression:

Normal chambers dimensions
No RWMA of LV at rest
Good LV systolic function, LVEF 64%
Normal LV diastolic function
E/A is 1.1
E/E' is 11.7 (Borderline filling pressure)
Valves are normal
No pulmonary hypertension
IVC is normal in size and collapsing well with respiration
No clots or pericardial effusion

Comments:

Sector echocardiography was performed in various conventional views (PLAX, SSAX, AP4 CH and 5 CH views). LV size normal. There is no RWMA of LV seen at rest. Good LV systolic function. LVEF 64%. Normal LV diastolic function. E Velocity is 113 cm/s, A Velocity is 101 cm/s. E/A is 1.1. Valves are normal. No Pulmonary Hypertension. IVC normal in size and collapsing well with respiration. Pericardium is normal. No clots or pericardial effusion seen. E' at medial mitral annulus is 9.1 cm/sec & at lateral mitral annulus is 10.4 cm/sec. E/E' is 11.7 (Borderline filling pressure).

M Mode echocardiography and dimension:

	Normal range (mm)		Observed (mm)
	(adults)	(children)	
Left atrium	19-40	7-37	32
Aortic root	20-37	7-28	29
LVIDd	35-55	8-47	46
LVIDs	23-39	6-28	25
IVS (d)	6-11	4-8	10
LVPW (d)	6-11	4-8	10
LVEF %	~ 60%	~60%	64%
Fractional Shortening			34%

Dr. Vimmi Goel
MD, Sr. Consultant
Non-invasive Cardiology
Fellow Indian Academy of Echocardiography (FIAE)

P.T.O

37 Years

MR. YOGESH KARPATI
Male

27-Mar-24 1:10:55 PM
KIMS-KINGSWAY HOSPITALS
PBC DEPT.

Rate 86 . Sinus rhythm.....normal P axis, V-rate 50-99

PR 148
QRSD 96
QT 343
QTC 411

--AXIS--
P 35
QRS 48
T 22

12 Lead; Standard Placement

- NORMAL ECG -

Unconfirmed Diagnosis

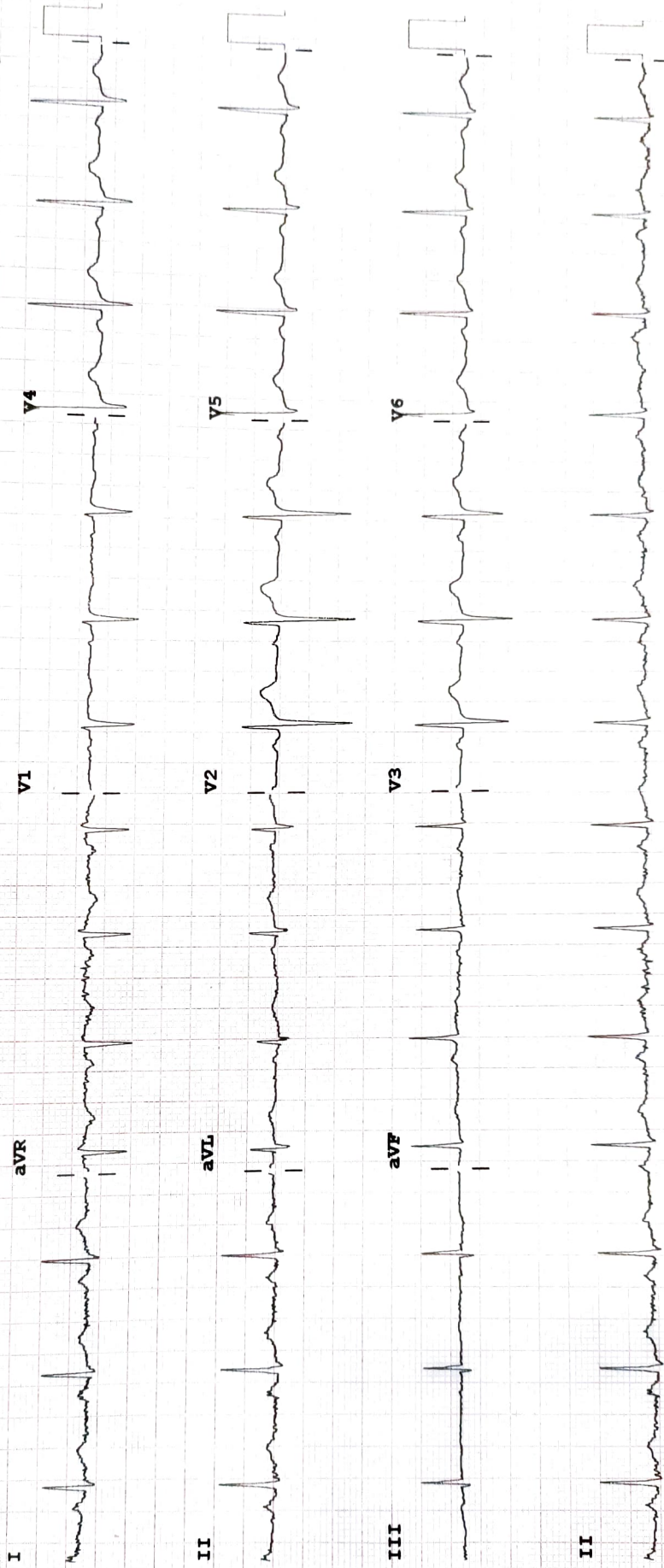

Device:

Speed: 25 mm/sec Limb: 10 mm/mV Chest: 10.0 mm/mV

F 50~ 0.50-150 Hz W 100B CL P?