



**MEDICOVER HOSPITAL KAKINADA**

ADB Road, Near, Achampet Junction,  
Kakinada, Andhra Pradesh 533005

GST No: 0884 237 0777

GST No:

Bill Of Supply  
Corporate Op Bill

Pl Name : Mr. GUNDE NAVEEN KUMAR

Bill No : KKBC90479

Bill Dt : 23-Mar-2024

UMR NO : Kku44928

Age/Sex : 30Y(s)/Male

Phone : 9676684908

**These Services Are Under Package**

·CBP(COMPLETE BLOOD PICTURE)  
HBA1C (GLYCOSYLATED HAEMOGLOBIN)  
X-RAY CHEST PA VIEW  
BUN(BLOOD UREA NITROGEN)  
PLBS (POST LUNCH BLOOD GLUCOSE )  
ESR  
TOTAL PROTEINS A/G RATIO  
OPHTHALMOLOGY CONSULTATION

SERUM URIC ACID  
TMT  
T3,T4 AND TSH  
LIPID PROFILE  
ECG  
LFT(LIVER FUNCTION TEST)  
VAMSI KRISHINA KEDARISETTI

BLOOD GROUPING AND RH  
SERUM CREATININE  
SUE(COMPLETE URINE EXAMINATION)  
FBS (FASTING BLOOD GLUCOSE)  
2D ECHO WITH COLOUR DOPPLER  
USG ABDOMEN  
VUTALA PRATHYUSHA

Bill Amt : 2,450.00  
Receipt Amt : 0.00  
Due Amt : 2,450.00

Create By : 026439

Print By : 026439

KKU44928

Create Dt : 23-Mar-2024 09:00:12 am

Print Dt : 23-Mar-2024 09:00:12 AM

24/7 HELPLINE:04068334455

Website:www.medicoverhospitals.in

\*KK1144

KKBC90479

(Authorised Signatory)



\*KKBC

## Out Patient Department

Dr. VAMSI KRISHNA KEDARISETTI  
MBBS, DNB-General Medicine  
CONSULTANT GENERAL MEDICINE

UMR No : KKU44928	Name : Mr. GUNDE NAVEEN KUMAR
Consultation Date : 23-Mar-2024	Age/Gender : 30 Year(s) / Male
Valid Upto :	Mobile No : 9676684908
Sponsor : ARCOFEMI HEALTHCARE PVT LTD (	Visit Type : NORMAL

Height	:	cms
Weight	:	kgs
BMI	:	kg/m2
Temp	:	F
Pulse Rate	:	bpm
Resp.Rate	:	bpm
BP	:	mm of Hg
Pain Score	:	
Natritional Status	:	

All reports w/m



no enter numbers needed

dh

## Out Patient Department

Dr. VUTALA PRATHYUSHA  
BDS  
CONSULTANT DENTIST

<b>UMR No</b> : KKU44928	<b>Name</b> : Mr. GUNDE NAVEEN KUMAR
<b>Consultation Date</b> : 23-Mar-2024	<b>Age/Gender</b> : 30 Year(s) / Male
<b>Valid Upto</b> :	<b>Mobile No</b> : 9676684908
<b>Sponsor</b> : ARCOFEMI HEALTHCARE PVT LTD (	<b>Visit Type</b> : NORMAL

cl: pt came for dental checkup

ds: cal → ++  
st → +++

Treatment plan: Adv. oral prophylaxis

<b>Height</b>	:	cms
<b>Weight</b>	:	kgs
<b>BMI</b>	:	kg/m2
<b>Temp</b>	:	F
<b>Pulse Rate</b>	:	bpm
<b>Resp. Rate</b>	:	bpm
<b>BP</b>	:	mm of Hg
<b>Pain Score</b>	:	
<b>Natritional Status</b>	:	

Keo



# MEDICOVER HOSPITAL KAKINADA

ADB Road, Near, Achampet Junction,  
Kakinada, Andhra Pradesh 533005



## MEDICOVER HOSPITALS

### LABORATORY REPORTS: HAEMATOLOGY

A UNIT OF SAHRUDAYA HEALTHCARE (KAKINADA) PVT LTD.

Name	: Mr. GUNDE NAVEEN KUMAR	Age /Sex	: 30 Y(s)/Male
Bill Date	: 23-Mar-2024 09:00 AM	UMR No.	: K KU44928
Rept. Dt	: 23-Mar-2024 10:26 AM	Bill No.	: KKBC90479
Ref By	: Dr. VAMSI KRISHNA KEDARISSETTI MBBS, DNB-General Medicine	Result No	: RES347619 / 1200002462

### CBP (COMPLETE BLOOD PICTURE)

<u>Parameters</u>	<u>Result</u>	<u>Biological Reference Intervals</u>
HEMOGLOBIN	: 14.9	13.0 - 17.0 g/dl
R B C COUNT	: 5.00	4.5 - 5.5 $10^6/\mu\text{L}$
PCV/HCT	: 43.9	40 - 50 %
MCV	: 88	83 - 101 fl
MCH	: 29.7	27 - 32 pg
MCHC	: 33.8	31.5 - 34.5 g/dL
RDW(cv)	: 13.3	11.6 - 14.0 %
TC (TOTAL LEUCOCYTE COUNT)	: 9.5	4.0 - 11.0 $10^3/\mu\text{l}$
<u>DIFFERENTIAL COUNT</u>		
NEUTROPHILS	: 69.7	40 - 70 %
LYMPHOCYTES	: 25.7	20 - 40 %
MONOCYTES	: 2.9	02 - 10 %
EOSINOPHILS	: 1.7	00 - 06 %
BASOPHILS	: 0.0	00 - 01 %
PLATELET	: 204	150 - 400 $10^3/\mu\text{L}$

\*\*\* End Of Report \*\*\*

Suggested Clinical Correlation \* If necessary, Please discuss

Dr. V.C. NEEHARIKA, MD  
CONSULTANT PATHOLOGIST

A UNIT OF SAHRUDAYA HEALTHCARE (KAKINADA) PVT LTD.



# MEDICOVER HOSPITAL KAKINADA

ADB Road, Near, Achampet Junction,  
Kakinada, Andhra Pradesh 533005



## MEDICOVER HOSPITALS

A UNIT OF SAHRUDAYA HEALTHCARE (KAKINADA) PVT LTD.

### DEPARTMENT OF LABORATORY

Name	: Mr. GUNDE NAVEEN KUMAR	Age /Sex	: 30 Y(s)/Male
Bill Date	: 23-Mar-2024 09:00 AM	UMR No.	: KKU44928
Rept. Dt	: 23-Mar-2024 02:33 PM	Bill No.	: KKBC90479
Ref By	: Dr.VAMSI KRISHNA KEDARISSETTI	Result No	: RES348101 / 240302304
Sample Type	: MBBBS, DNB-General Medicine Blood		

#### Parameters

#### Result

#### BLOOD GROUPING AND RH

BLOOD GROUP : " B "

RH TYPE : POSITIVE

#### ESR

ESR : 30 mm/1st hour 0 - 10 mm/1st hour

WESTERGREN'S METHOD

\*\*\* End Of Report \*\*\*

Suggested Clinical Correlation \* If necessary, Please discuss

DR. V.C.NEEHARIKA, MD  
CONSULTANT PATHOLOGIST

A UNIT OF SAHRUDAYA HEALTHCARE (KAKINADA) PVT LTD.



# MEDICOVER HOSPITAL KAKINADA

ADB Road, Near, Achampet Junction,  
Kakinada, Andhra Pradesh 533005



## MEDICOVER HOSPITALS

### LABORATORY REPORTS: BIOCHEMISTRY

A UNIT OF SAHRUDAYA HEALTHCARE (KAKINADA) PVT LTD.

<b>Name</b>	: Mr. GUNDE NAVEEN KUMAR	<b>Age /Sex</b>	: 30 Y(s)/Male
<b>Bill Date</b>	: 23-Mar-2024 09:00 AM	<b>UMR No.</b>	: KKU44928
<b>Rept. Dt</b>	: 23-Mar-2024 12:35 PM	<b>Bill No.</b>	: KKBC90479
<b>Ref By</b>	: Dr. VAMSI KRISHNA KEDARISSETTI MBBS, DNB-General Medicine	<b>Result No</b>	: RES347877 / 1200002462

### LFT(LIVER FUNCTION TEST)

<u>Parameters</u>	<u>Result</u>	<u>Biological Reference Intervals</u>
TOTAL BILIRUBIN <i>Method : Diazo Method</i>	: 0.620	< 1.2 mg/dL
DIRECT BILIRUBIN <i>Method: Diazo Method</i>	: * 0.231	<= 0.20 mg/dL
INDIRECT BILIRUBIN	: 0.39	<= 1.0 mg/dL
SGPT (ALT) <i>Method : UV without P5P</i>	: 36.1	<= 41 U/L
SGOT (AST) <i>Method : UV without P5P</i>	: 22.6	<= 40 U/L
ALKALINE PHOSPHATASE (ALP) <i>Method : PNPP, AMP Buffer - IFCC Ref.</i>	: 96	40 - 129 U/L
TOTAL PROTEINS <i>Method : Biuret method</i>	: 7.8	6.0 - 8.0 g/dL
SERUM ALBUMIN <i>Method : Bromcresol Green (BCG)</i>	: 5.2	3.5 - 5.2 g/dL
GLOBULINS <i>Calculated</i>	: 2.6	2.5 - 3.5 g/dL
A/G RATIO <i>Calculation</i>	: 2	1.2 - 2.5
GAMMA GLUTAMYL TRANSFERASE <i>Method : G-glutamyl-carboxy-nitroanilide - IFCC Ref.</i>	: 50	10 - 71 U/L

\*\*\* End Of Report \*\*\*

Suggested Clinical Correlation \* If necessary, Please discuss

**Dr. V.C.NEEHARIKA, MD**  
**CONSULTANT PATHOLOGIST**

A UNIT OF SAHRUDAYA HEALTHCARE (KAKINADA) PVT LTD.



# MEDICOVER HOSPITAL KAKINADA

ADB Road, Near, Achampet Junction,  
Kakinada, Andhra Pradesh 533005



## MEDICOVER HOSPITALS

### LABORATORY REPORTS: BIOCHEMISTRY

A UNIT OF SAHRUDAYA HEALTHCARE (KAKINADA) PVT LTD.

Name	: Mr. GUNDE NAVEEN KUMAR	Age /Sex	: 30 Y(s)/Male
Bill Date	: 23-Mar-2024 09:00 AM	UMR No.	: KKU44928
Rept. Dt	: 23-Mar-2024 12:35 PM	Bill No.	: KKBC90479
Ref By	: Dr. VAMSI KRISHNA KEDARISSETTI MBBS, DNB-General Medicine	Result No	: RES347879 / 1200002462

#### LIPID PROFILE

<u>Parameters</u>	<u>Result</u>	<u>Biological Reference Intervals</u>
TOTAL CHOLESTEROL	: 196.6	Desirable :: < 200 mg/dL Borderline High :: 200 - 239 mg/dL High risk : > 240 mg/dL
<i>METHOD : Enzymatic colorimetric</i>		
HDL CHOLESTEROL	: 48.0	Low :: < 40 mg/dL High :: > 60 mg/dL
<i>Homogeneous enzymatic colorimetric</i>		
LDL CHOLESTEROL	: 110.18	Optimal : - < 100 mg/dL Near Optimal : 100 - 129 mg/dL Borderline High : 130 - 159 mg/dL High : 160 - 189 mg/dL Very High : - > 190 mg/dL
VLDL	: * 38.42	mg/dl
<i>Calculation</i>		
SERUM TRYGLYCERIDES	: * 192.1	< 150 mg/dL Borderline High : 150 - 199 mg/dL High : 200 - 499 mg/dL
<i>METHOD: Enzymatic colorimetric</i>		
CHO/HDL RATIO	: * 4.0	Normal : - < 3.5 High Risk : - > 5.0

\*\*\* End Of Report \*\*\*

Suggested Clinical Correlation \* If necessary, Please discuss

**Dr. V.C.NEEHARIKA, MD**  
**CONSULTANT PATHOLOGIST**

A UNIT OF SAHRUDAYA HEALTHCARE (KAKINADA) PVT LTD.



# MEDICOVER HOSPITAL KAKINADA

ADB Road, Near, Achampet Junction,  
Kakinada, Andhra Pradesh 533005



A UNIT OF SAHRUDAYA HEALTHCARE (KAKINADA) PVT LTD.

## DEPARTMENT OF LABORATORY

Name	: Mr. GUNDE NAVEEN KUMAR	Age /Sex	: 30 Y(s)/Male
Bill Date	: 23-Mar-2024 09:00 AM	UMR No.	: K KU44928
Rept. Dt	: 23-Mar-2024 12:13 PM	Bill No.	: KKBC90479
Ref By	: Dr. VAMSI KRISHNA KEDARISSETTI	Result No	: RES347838 / 120000246
Sample Type	: MBBS, DNB-General Medicine Whole Blood		

Parameters	Result	Biological Reference Intervals
<b>HBA1C (GLYCOSYLATED HAEMOGLOBIN)</b>		
HBA1C	: 5.7 %	Prediabetic 5.7 - 6.5 % Diabetic - > 6.5 %
<i>TINIA (Turbidimetric inhibition immunoassay)</i>		
MPG (Mean Plasma Glucose)	: 125.62 mg/dL	Excellent Control : 90 - 120 mg/dL Good Control : 121 - 150 mg/dL
<b>FBS (FASTING BLOOD GLUCOSE)</b>		
FASTING BLOOD GLUCOSE	: 102.0 mg/dL	Normal Range : 70 - 110 mg/dL Impaired Glucose tolerance : 100 - 125 mg/dL Diabetes Mellitus : - < 126 mg/dL
<i>Hexokinase</i>		

\*\*\* End Of Report \*\*\*

Suggested Clinical Correlation \* If necessary, Please discuss

DR. V.C.NEEHARIKA, MD  
CONSULTANT PATHOLOGIST

A UNIT OF SAHRUDAYA HEALTHCARE (KAKINADA) PVT LTD.





# MEDICOVER HOSPITAL KAKINADA

ADB Road, Near, Achampet Junction,  
Kakinada, Andhra Pradesh 533005



## MEDICOVER HOSPITALS

### LABORATORY REPORTS: BIOCHEMISTRY

A UNIT OF SAHRUDAYA HEALTHCARE (KAKINADA) PVT LTD.

Name	: Mr. GUNDE NAVEEN KUMAR	Age /Sex	: 30 Y(s)/Male
Bill Date	: 23-Mar-2024 09:00 AM	UMR No.	: K KU44928
Rept. Dt	: 23-Mar-2024 11:18 AM	Bill No.	: KKBC90479
Ref By	: Dr.VAMSI KRISHNA KEDARISSETTI MBBS, DNB-General Medicine	Result No	: RES347744 / 1200002462

#### T3,T4 AND TSH

<u>Parameters</u>	<u>Result</u>	<u>Biological Reference Intervals</u>
T3 Method : ECLIA	: 1.35	0.8 - 2.0 ng/mL
T4 Method : ECLIA	: 9.56	5.1 - 14.1 ug/dL
TSH(THYROID STIMULATING HORMONE) Method : ECLIA	: 3.15	0.270 - 4.20 uIU/mL

\*\*\* End Of Report \*\*\*

Suggested Clinical Correlation \* If necessary, Please discuss

**Dr. V.C.NEEHARIKA, MD**  
**CONSULTANT PATHOLOGIST**

A UNIT OF SAHRUDAYA HEALTHCARE (KAKINADA) PVT LTD.



# MEDICOVER HOSPITAL KAKINADA

ADB Road, Near, Achampet Junction,  
Kakinada, Andhra Pradesh 533005



## MEDICOVER HOSPITALS

A UNIT OF SAHRUDAYA HEALTHCARE (KAKINADA) PVT LTD.

### DEPARTMENT OF LABORATORY

Name	: Mr. GUNDE NAVEEN KUMAR	Age /Sex	: 30 Y(s)/Male
Bill Date	: 23-Mar-2024 09:00 AM	UMR No.	: KKU44928
Rept. Dt	: 23-Mar-2024 12:35 PM	Bill No.	: KKBC90479
Ref By	: Dr.VAMSI KRISHNA KEDARISSETTI	Result No	: RES347878 / 120000246
Sample Type	: MBBS, DNB-General Medicine Serum		

<u>Parameters</u>	<u>Result</u>	<u>Biological Reference Intervals</u>
<u>ALBUMIN / GLOBULIN (A/G) RATIO</u>		
TOTAL PROTEINS <i>Method : Biuret method</i>	: 7.8 g/dL	6.0 - 8.0 g/dL
SERUM ALBUMIN <i>Method : Bromcresol Green (BCG)</i>	: 5.2 g/dL	3.5 - 5.2 g/dL
GLOBULINS <i>Calculated</i>	: 2.6 g/dL	2.5 - 3.5 g/dL
A/G RATIO <i>Calculation</i>	: 2	1.2 - 2.5
<u>BUN(BLOOD UREA NITROGEN)</u>		
BUN (Blood Urea Nitrogen.) <i>Calculated</i>	: 12.3 mg/dL	7.0 - 21.0 mg/dL

\*\*\* End Of Report \*\*\*

Suggested Clinical Correlation \* If necessary, Please discuss

**Dr. V.C.NEEHARIKA, MD**  
**CONSULTANT PATHOLOGIST**

A UNIT OF SAHRUDAYA HEALTHCARE (KAKINADA) PVT LTD.



# MEDICOVER HOSPITAL KAKINADA

## MEDICOVER HOSPITALS

ADB Road, Near, Achampet Junction,  
Kakinada, Andhra Pradesh 533005

A UNIT OF SAHRUDAYA HEALTHCARE (KAKINADA) PVT LTD.

### DEPARTMENT OF LABORATORY

Name	: Mr. GUNDE NAVEEN KUMAR	Age /Sex	: 30 Y(s)/Male
Bill Date	: 23-Mar-2024 09:00 AM	UMR No.	: KKU44928
Rept. Dt	: 23-Mar-2024 12:35 PM	Bill No.	: KKBC90479
Ref By	: Dr. VAMSI KRISHNA KEDARISSETTI	Result No	: RES347875 / 120000246
Sample Type	: MBBS, DNB-General Medicine Serum		

<u>Parameters</u>	<u>Result</u>	<u>Biological Reference Intervals</u>
-------------------	---------------	---------------------------------------

#### SERUM CREATININE

CREATININE <i>Method : jaffe</i>	: 0.71 mg/dL	0.7 - 1.2 mg/dL
-------------------------------------	--------------	-----------------

#### SERUM URIC ACID

SERUM URIC ACID <i>uricase</i>	: 5.1 mg/dL	3.4 - 7.0 mg/dL
-----------------------------------	-------------	-----------------

\*\*\* End Of Report \*\*\*

Suggested Clinical Correlation \* If necessary, Please discuss

**DR. V.C.NEEHARIKA, MD**  
**CONSULTANT PATHOLOGIST**

A UNIT OF SAHRUDAYA HEALTHCARE (KAKINADA) PVT LTD.



# MEDICOVER HOSPITAL KAKINADA

ADB Road, Near, Achampet Junction,  
Kakinada, Andhra Pradesh 533005



## MEDICOVER HOSPITALS

### LABORATORY REPORTS: CLINICAL PATHOLOGY

A UNIT OF SAHRUDAYA HEALTHCARE (KAKINADA) PVT LTD.

Name	: Mr. GUNDE NAVEEN KUMAR	Age /Sex	: 30 Y(s)/Male
Bill Date	: 23-Mar-2024 09:00 AM	UMR No.	: K KU44928
Rept. Dt	: 23-Mar-2024 02:33 PM	Bill No.	: KKBC90479
Ref By	: Dr. VAMSI KRISHNA KEDARISETTI MBBS, DNB-General Medicine	Result No	: RES348101 / 240302304

### CUE (COMPLETE URINE EXAMINATION)

<u>Parameters</u>	<u>Result</u>	<u>Biological Reference Intervals</u>
<b><u>PHYSICAL EXAMINATION</u></b>		
VOLUME	: 20	10 ml to 25 ml
COLOUR	: PALE YELLOW	PALE YELLOW
APPEARANCE	: CLEAR	CLEAR
<b><u>CHEMICAL EXAMINATION</u></b>		
SPECIFIC GRAVITY	: 1.030	1.000 - 1.030
<i>Dipstick</i>		
PH	: 6.0	5.0 - 8.0
<i>Dipstick</i>		
PROTEIN	: NIL	NIL to +++
<i>Dipstick/Heat coagulation test</i>		
GLUCOSE	: NIL	NIL to ++++
<i>Dipstick/Benedict's test</i>		
UROBILINOGEN	: NIL	NIL to ++++
<i>Dipstick</i>		
KETONE	: NEGATIVE	NEGATIVE
<i>Dipstick/Rothera's Nitroprusside test.</i>		
BLOOD	: NIL	NIL to ++++
<i>Dipstick/Microscopy</i>		
NITRITE	: NEGATIVE	NEGATIVE
<i>Dipstick</i>		
<b><u>MICROSCOPIC EXAMINATION</u></b>		
PUS CELLS	: * 2 - 4	0 - 5 /hpf
RBC	: NIL	0 - 5 /hpf
EPITHELIAL CELLS	: * 1 - 2	0 - 5 /hpf
CRYSTALS	: NIL	NIL
OTHERS	: NIL	NIL

\*\*\* End Of Report \*\*\*

Suggested Clinical Correlation \* If necessary, Please discuss

**Dr. V.C.NEEHARIKA, MD**  
CONSULTANT PATHOLOGIST

A UNIT OF SAHRUDAYA HEALTHCARE (KAKINADA) PVT LTD.



# MEDICOVER HOSPITALS

ADB Road, Near Atchampeta Junction,  
Kakinada, Andhra Pradesh 533005.



**MEDICOVER**  
HOSPITALS

KAKINADA

## DEPARTMENT OF CARDIOLOGY

Name : G. Naveen kumar	Age / Sex : 30y/m	Date : 23/03/24
------------------------	-------------------	-----------------

### 2D ECHO WITH COLOUR DOPPLER

Mitral Valve :  
 Aortic Valve :  
 Pulmonary Valve :  
 Tricuspid Valve :  
 Left Ventricle : IVSd : 0.9 cm EDD : 4.7 cm EF : 64 %  
                               PwD : 1.0 cm ESD : 2.8 cm  
 Aorta : 2.7 cm  
 Left Atrium : 3.4 cm  
 Right Atrium :  
 Right Ventricle :  
 Pulmonary Artery :  
 IAS :  
 IVS :  
 SVC/IVC/CS :  
 Pericardium :  
 Doppler study : MIF - E. > A ; AJV ..... 1.2 m/s; RVSP ..... +RAP ; PJV ..... m/s  
 Other findings :

Normal

Normal

#### IMPRESSION

No LV RWMA  
 Normal LV systolic function  
 Normal values  
 No PE/Clot.

CONSULTANT

Rate 99 . Age not entered, assumed to be 50 years old for purpose of ECG interpretation  
 . Sinus rhythm.....normal P axis, V-rate 50-99  
 PR 161 . LAX, consider biatrial enlargement.....P>80ms <-.15mV V1&>.25mV limb lds  
 QRS 97 . RSR' in V1 or V2, probably normal variant.....small R' only  
 QT 332 . Left ventricular hypertrophy.....multiple LVH criteria  
 QTc 426 . ST elev, probable normal early repol pattern.....ST elevation, age<55

--AXIS--

P 64  
 QRS 29  
 T 58

- ABNORMAL ECG -

12-Lead; Standard Placement

Unconfirmed Diagnosis

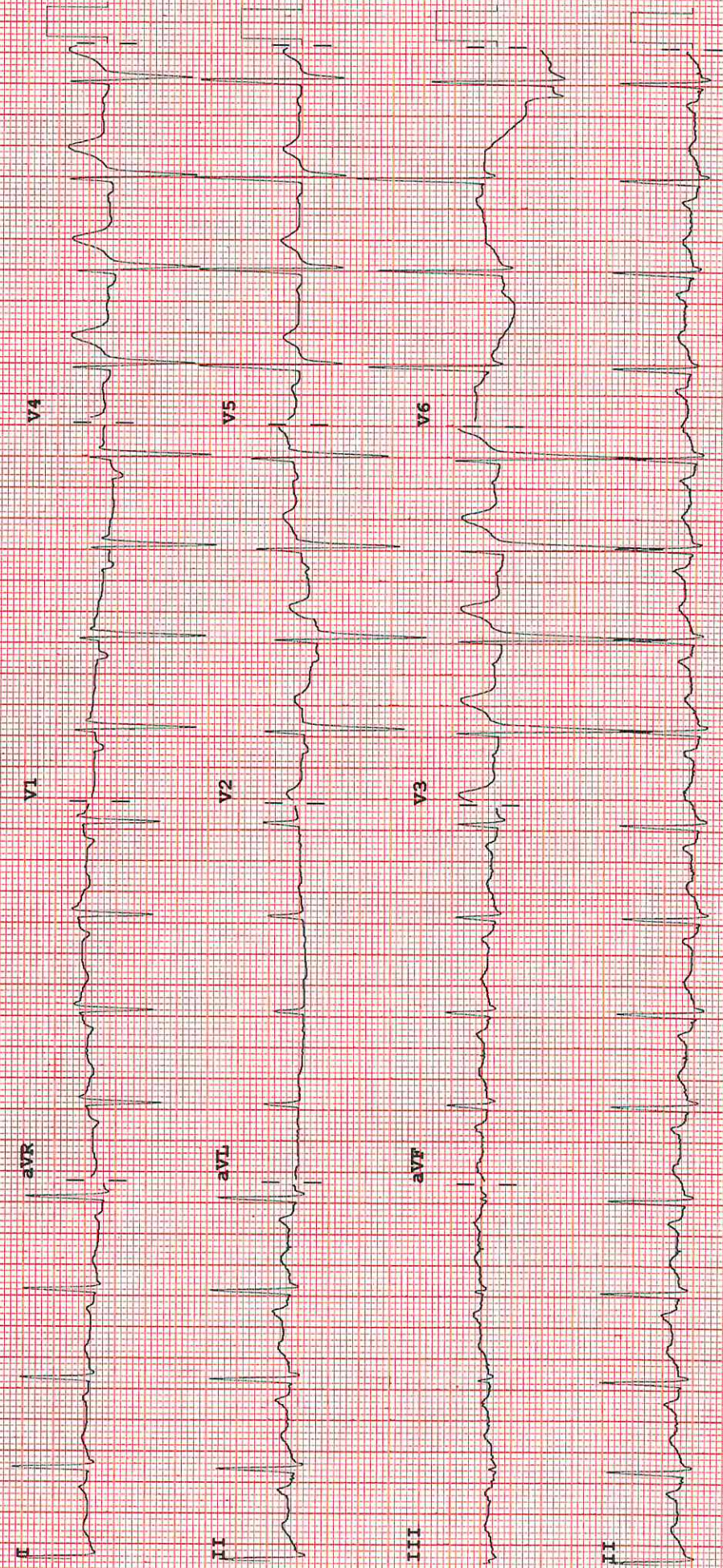

Device:

Speed: 25 mm/sec

Limb: 10 mm/mV

Chest: 10.0 mm/mV

F 50~ 0.15-100 Hz

100B CL P?

REORDER M2242B

PHILIPS



**MEDICOVER**  
HOSPITALS

A UNIT OF SAHRUDAYA HEALTHCARE (KAKINADA) PVT LTD.

Patient ID:	KKU44928	Patient Name:	G NAVEEN KUMAR 30Y/M DR VA MSI KRISHNA
Age:		Sex:	O
Accession Number:		Modality:	CR
Referring Physician:		Study:	CHEST
Study Date:	23-Mar-2024		

### X-RAY CHEST (PA VIEW)

#### FINDINGS:

- The Lung parenchyma is normal.
- Bilateral hilar shadow appear normal.
- Trachea is central in position with normal trachea-bronchial angle.
- Cardiomedastinal contour is maintained.
- Cardiophrenic & costophrenic angles are normal.
- Domes of diaphragm are normal.

#### IMPRESSION:

- *NO SIGNIFICANT ABNORMALITY DETECTED.*

*Kindly correlate clinically*

*Tejaswi*  
DR. TEJASWI RAMU  
MBBS, MD (RADIOLOGY)

Date: 23-Mar-2024 12:34:16

A UNIT OF SAHRUDAYA HEALTHCARE (KAKINADA) PVT LTD.



**MEDICOVER**  
HOSPITALS

A UNIT OF SAHRUDAYA HEALTHCARE (KAKINADA) PVT LTD.

Patient ID:	KKU44928	Patient Name:	GUNDE NAVEEN KUMAR
Age:	30 Years	Sex:	M
Accession Number:	KKBC90479	Modality:	US
Referring Physician:	HC	Study:	USG ABDOMEN
Study Date:	23-Mar-2024		

## ULTRASOUND WHOLE ABDOMEN

### FINDINGS:

**LIVER:** The liver is normal in size and echotexture. There is no evidence of any focal defect or mass lesion. The intra hepatic vascular biliary channels are normal. The portal vein is normal in course and calibre.

**GB,CBD,PANCREAS:** The gall bladder, bile duct and pancreas are normal in appearance.

**KIDNEYS:** Both kidneys are normal in shape, size and echotexture without evidence of any focal defect, mass lesion, hydronephrosis or calculus disease. The renal parenchymal thickness and echogenicity is normal on both sides.

**SPLEEN:** Spleen is normal in size and echotexture.

**LYMPHNODES & ASCITES:** There is no nodal enlargement or ascites.

**URINARY BLADDER:** The urinary bladder is normal in appearance.

**PROSTATE:** The prostate is normal in appearance.

### IMPRESSION:

- NO SIGNIFICANT ABNORMALITY DETECTED.

*Kindly correlate clinically*

*Tejaswi*  
DR. TEJASWI RAMU  
MBBS,MD(RADIOLOGY)

Date: 23-Mar-2024 11:50:00

A UNIT OF SAHRUDAYA HEALTHCARE (KAKINADA) PVT LTD.