

DAKSH HOSPITAL

396 - 397, Gandhi Nagar, Scheme No. 8, ALWAR -301001

Ref. No.

Date.....

MEDICAL EXAMINATION REPORT

Mediwheel (BOB)

Name: Mrs. Vandana Mittal

Age: 39 yrs Sex: Female

Date: 23/03/2024

General Physical Examination

Height : 164cm
Pulse : 84 /mt
Respiration : 18/mt

Weight : 73.8 Kg
BP : 100/70 mm/hg
BMI : 27.4 kg/m²

Systemic Exam:-

NORMAL

Dental Check up :-

NORMAL

Eve check-up :-

NORMAL

Skin Check up:-

NORMAL

ENT Check up:-

NORMAL

Gynae Check up:-

MH-3/30derr on- P-ND PUNAD
LMP- 2nd march LD- 12yr Paps smear later

Impression:- TSH 5.54

Recommendation:- Au TSH/ Anti TPO Antibody
w/ Reduction



Dr. Mukesh Kumar Gupta
MD Gen. Medicine
Reg. No 5423/16262

डॉ० मुकेश गुप्ता
M.D.F.C.C.S.
फिजिशियन एवं मधुमेह रोग विशेषज्ञ
दक्ष हॉस्पिटल, अलवर
रजि० नं०-5423/16262

Results

Run Date 23/03/2024 09:43:14 AM

Operator DAKSH

Last Name

Sample ID 12

First Name MRS. VANDANA MITTAL

Department

Gender Female

Age

Physician DR. MUKESH GUPTA M.D

Patient ID AUTO_PID20441

Type Woman

Date of birth

Sample comments

			Range
RBC	4.22	10 ⁶ /μL	3.80 - 5.50
HGB	11.7	g/dL	11.5 - 15.2
HCT	35.4	%	35.0 - 46.0
MCV	84.0	μm ³	77.0 - 97.0
MCH	27.9	pg	26.0 - 34.0
MCHC	33.2	g/dL	32.0 - 35.0
RDW-CV	17.0	H %	11.0 - 17.0
RDW-SD	56.2	H μm ³	37.0 - 49.0

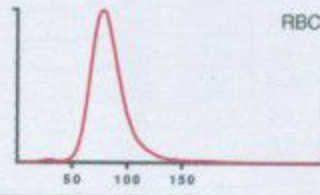

RBC

Recommended actions

- Slide review
- Susp. Pathologies
- Anisocytosis
- Macroplatelets

			Range
PLT	200	* 10 ³ /μL	150 - 450
PCT	0.24	* %	0.15 - 0.40
MPV	12.2	H* μm ³	8.0 - 11.0
PDW	24.1	h* μm ³	11.0 - 22.0
P-LCC	97	10 ³ /μL	44 - 140
P-LCR	48.6	%	18.0 - 50.0

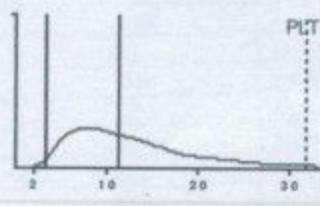

PLT

			Range
WBC	6.03	10 ³ /μL	3.50 - 10.00
	#	Range	%
NEU	3.57	1.60 - 7.00	59.3
LYM	2.01	1.00 - 3.00	33.4
MON	0.12	0.20 - 0.80	2.0
EOS	0.27	0.00 - 0.50	4.4
BAS	0.05	0.00 - 0.15	0.9
LIC	0.01	0.00 - 0.10	0.2

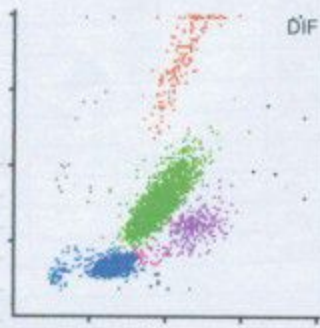

DIF

Dr. R.S. GUPTA
MD (Pathology) (MAHE)
RMC No. 7924/19778

Date :- 23/03/2024

Name :- MRS. VANDANA

Age & Sex :- Yrs/ Female

Refd. :- Dr Mukesh Gupta M.D.

	TEST NAME	RESULT	REFERENCE RANGE	
	ESR	15	00 -20 mm/hrs	
	Blood Group & Rh Factor	O ⁺ POSITIVE		
	HbA1C	4.9	4 - 5.6%	
	Blood Sugar (F)	88.1	< 70 - 100 mg/dl	
	Blood Sugar (PP)	-	< 140 mg/dl	
	Urine Sugar (F)	-	-	
	Urine Sugar (PP)	-	-	
LIVER	S.Bilirubin Total	0.90	0.30 - 1.20 mg/dl	
	S.Bilirubin Direct	0.20	0.10 - 0.30 mg/dl	
	S.Bilirubin Indirect	0.70	0.30 - 0.90 mg/dl	
	S.G.O.T.	20	> 37 u/l	
	S.G.P.T.	29	> 40 u/l	
	S.Aik. Phosp.	220	80 - 306 u/l	
	G.G.T.	23.1	5 - 40 u/l	
	Total Protein	6.8	6.5 - 8.5 gm/dl	
	Albumin	3.7	3.8 - 5.4 gm/dl	
	Globulin	3.1	2.3 - 3.5 gm/dl	
	A/G Ratio	1.2	-	
	AST/ALT Ratio	0.68	-	
KIDNEY	Blood Urea	28.1	15 -45 mg/dl	
	S.Creatinine	0.80	0.60 - 1.30 mg/dl	
	BUN	22.1	6 -24 mg/dl	
	S.Uric Acid	5.6	M 3.1 - 7.0, F 2.5 - 5.6 mg/dl	
	BUN/Creatinine Ratio	27.1	-	
LIPID PROFILE	Total Cholesterol	160.1	Up to 200 mg/dl	
	S.HDL	42.1	30 - 70 mg/dl	
	S.LDL	73.1	Up to 170 mg/dl	
	S.VLDL	31.1	5.0 - 40 mg/dl	
	S. Triglycerides	155.1	Up to 170 mg/dl	
	LDL/HDL Ratio	1.7	-	
	Total Cholesterol/ HDL Ratio	3.8	-	
THYROID	T3	105.1	40 - 181 ng/dl	
	T4	7.25	4.6 - 10.5 µg/dl	
	TSH	5.84	0.30 - 5.0 mlu/l	
	URINE EXAMINATION		<i>Microscopic Examination:</i>	
General/Chemical Examination:	Colour	Pale Yellow	RBC	Absent
	Reaction	Acidic	WBC	2-3
	Specific Gravity	QNS	Epithelial Cells	1-2
	Appearance	Clear	Cast	Absent
	Albumin	Nil	Crystal	Absent
	Sugar	Nil	Spermatozoa	Absent
			Amorphous Sediments	Absent
		Other	Absent	
X-RAY CHEST	NORMAL STUDY			
	STOOL EXAMINATION		<i>Microscopic Examination:</i>	
General/Chemical Examination:	Colour	BRONISH	RBC	NIL
	Consistency	SOLID	WBC	NIL
			Ova & Parasites	NIL

Dr. R.S. Gupta
Dr. R.S. GUPTA
 MD (Pathology) (MAHE)
 Doctor No. 7924/19778

TECHNOLOGIST

Date :- 23/03/2024

Name :- Mrs. Vandana Mittal

Refd. :- Dr Mukesh Gupta MD

Age & Sex :- 39Yrs/ Female

CYTO-PATHOLOGY

PAP SMEAR

1. Specimen type	Received two conventional smears.
2. Specimen adequacy	Smears are satisfactory for evaluation.
3. Microscopic finding	Smears are moderately cellular comprises of predominantly intermediate with mature superficial squamous epithelial cells arranged in clusters & scattered singly.
4. Inflammation	Not seen
5. Bacilli	Not seen
6. Endocervical cells	Not seen
7. Koilocytic changes	Not seen
8. Trichomonas	Not seen
9. Dysplasia	Nil
10. Neoplasia	Nil
11. Endometrial cells	Nil

Impression:- Negative for intraepithelial lesion or malignancy

Dr. R.S. GUPTA
MD (Pathology) (MAHE)
RMC No. 7924/19778
Doctor

TECHNOLOGIST

All investigation have their own limitations regarding the sensitivity & specificity of individual assay procedures, Isolated laboratory investigations never confirm the final diagnosis of the disease. They only help in arriving at a diagnosis in conjunction with clinical presentation and other related investigations. Report is not valid for medico-legal purpose subject to ALWAR jurisdiction only.



दक्ष हॉस्पिटल

396, गाँधी नगर स्कीम नं.8, अलवर (राज०) ☎ 0144-2703340

Sonography / 2D Echo Cardiography / Doppler Report

2D/ ECHO REPORT

Name: - Mrs Vandana Mittal

Age: - 39 Yrs

Date: - 23-Mar-24

Reg. No.: - Alw/2009/04
BOB health checkup

PROCEDURES:

M-MODE/2D/DOPPLER/COLOR/CONTRAST B.A.S. M²

MEASUREMENT:		DOPPLER:	
AOD	20	NORMAL (20- 37mm)	NORMAL (cm/sec.)
LA	22	(19- 40mm)	MV 0.6 (0.8- 1.3) MR No
AVO	17	(12- 25mm)	AV 1.4 (1.2- 1.8) AR No
RVDd.	14.9	(03- 09mm)	TV 0.6 (0.3- 0.8) TR No
			PV 0.8 (0.7- 1.1) PR No
LVDd	45.9	(37- 56mm)	MITRAL VALVE-
LVDs	29	(22- 40mm)	AML Normal
IVS d	7	(06- 12mm)	PML Normal
IVS s	10		
PWd	5	(05- 10mm)	AORTIC VALVE Normal
LV FUNCTION		TV & PV are normal.	
M- E- S Separation		<0.9cm	
Minor		24.42%	
LV Ejection Fraction	66%	65 +/- 12%	

LV WALL MOTION: NO RWMA
ALL CARDIAC CHAMBERS ARE NORMAL
ALL VALVES ARE NORMAL
NO CLOT, VEGETATION, PERICARDIAL EFFUSION

FINAL DIAGNOSIS: NORMAL STUDY

Adv: - Follow up/ review at higher center for confirmation

Note: - Please Correlate clinically. Due to technical limitations as well as inaccuracies inherent in the laboratory and statistical analysis of biological process. Diagnostic accuracy of ECHO is up to 95% only.
Report is not valid for medico-legal purpose.

DR. MUKESH KUMAR GUPTA
PHYSICIAN
Physician & Sonologist
RM 5423/16262



"भ्रूण लिंग परीक्षण की शिकायत
104 टोल फ्री सेवा पर भी की
जा सकती है।"

भ्रूण लिंग परीक्षण की शिकायत 104 टोल फ्री सेवा पर भी की जा सकती है।



दक्ष हॉस्पिटल

396, गाँधी नगर स्कीम नं.8, अलवर (राज०) ☎ 0144-2703340

Sonography / 2D Echo Cardiography / Doppler Report

NAME :- MRS VANDANA MITTAL/F/39 YRS

23-Mar-24

BOB HEALTH CHECKUP

U.S.G. OF ABDOMEN & PELVIS

LIVER

Liver is normal in size shape with normal echo-texture. Intra hepatic biliary radicals Are not dilated. No evidence of focal or diffuse lesion.

GALL BLADDER

Gall bladder is normal.

PANCREAS

Pancreas is normal in size, shape & echo-texture. No evidence of focal or diffuse lesion. MPD not dilated.

SPLEEN

Normal in size with normal shape & echo- texture. Spleen vein is normal. No evidence of focal or diffuse lesion

KIDNEY

Both kidneys are normal.

URINARY BLADDER

UB is normal.

UTERUS:

Uterus is normal in size (7.9x3.5x5.2cm) with homogenous echo-texture. Endometrial 10 mm in thickness & echo genicity

OVARIES:

Both ovaries are normal.

No free fluid in POD.

Advice- follow up/ hormonal study review at higher center for confirmation

Please correlate clinically. USG accuracy is 95 % due to technical limitations as well as inaccuracies inherent in the laboratory and statistical analysis biological process.
This report is not valid for medico-legal cases

DR. MUKESH GUPTA
SONOLOGIST

Dr. Mukesh Kumar Gupta
Physician & Sonologist
RM 5423/16262



भ्रूण लिंग परीक्षण की शिकायत
104 टोल फ्री सेवा पर भी की
जा सकती है।

भ्रूण लिंग परीक्षण की शिकायत 104 टोल फ्री सेवा पर भी की जा सकती है।

11-02-2024 01:48:16 PM

ID: 5

Female Years

HR	:	80	bpm
P	:	83	ms
PR	:	107	ms
QRS	:	82	ms
QT/QTc	:	355/410	ms
P/QRST	:	34/20/33	°
RV5/SV1	:	0.672/0.760	mV

Diagnosis Information:
Sinus Rhythm
Short PR Interval

Report Confirmed by:

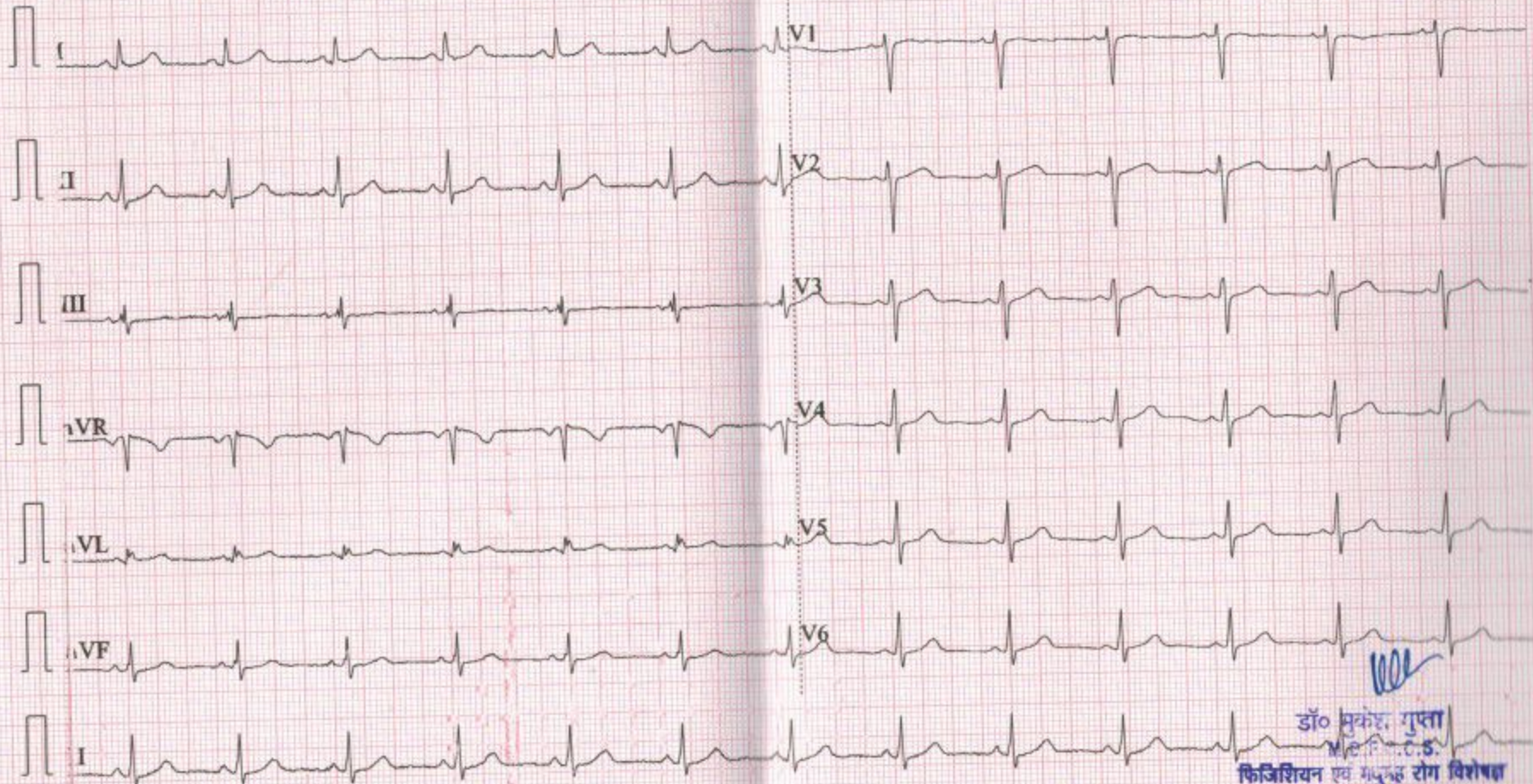

डॉ० मुकेश गुप्ता
M.D. (C.S.)
फिजिशियन एवं मधुमेह रोग विशेषज्ञ
दक्ष हॉस्पिटल, अलवर
रजि० नं०-5423/16262

