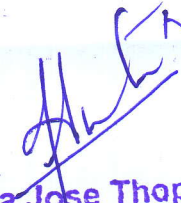

VISION CERTIFICATE

This is to certify that.....JOY ANTONY (A81M).....has been
examined and results are as follows

	Right Eye	Left Eye
Distant Vision	: 6/6 (unaided)	6/6
Near vision	: N6 [+1.75]	N6 [+1.75]
IOP(Intra ocular pressure)	: 20 mm of Hg (wnl)	19 mm of Hg
Anterior segment	: Normal	Normal
Fundus	: Normal	Normal
Squint	: Nil	Nil
Colour Vision	: Normal	Normal

Doctor's Signature

Dr. Anita Jose Thoppil
MBBS, MD
Reg.No: 63421
Consultant Ophthalmologist

Place : Thrissur

Date : 26/4/2024



Patient Name: Mr JOY ANTONY	Age: 48 Y	Sex: Male
Ref. Consultant :	AC No: 4177XC003147	Date: 26.04.2024
Clinical details: Health check up		

USG ABDOMEN AND PELVIS

Liver measures 15.4 cm, normal in size and fatty in echotexture. No focal lesions seen. PV and CBD are normal in course and calibre. No dilatation of intrahepatic biliary radicals seen. Subphrenic spaces are normal.

Gall bladder is distended and appears normal.

Spleen measures 9.1 cm, normal in size and echotexture. No focal or diffuse lesions seen.

Pancreas head normal, body and tail is obscured.

Right kidney measures 9.5 x 4 cm. Normal in size and cortical echogenicity. Cortico medullary differentiation is maintained. No calculus or mass seen. No dilatation of pelvicalyceal system.

Left kidney measures 10.9 x 5.4 cm. Normal in size and cortical echogenicity. Cortico medullary differentiation is maintained. No calculus or mass seen. No dilatation of pelvicalyceal system.

Urinary bladder is distended. Wall appears normal. No calculus or mass seen. **Pre void – 120 cc, Post void - 10 cc, not significant.**

Prostate measures 28 cc, borderline enlarged

No ascites. Upper para aortic area normal. No significant bowel wall thickening noted.

IMPRESSION

- **Grade I fatty infiltration of liver.**
- **Borderline prostatomegaly.**
- **No significant post void residual urine.**

Dr. BHARATH CHANDRAN G
 MBBS, MD

DR. BHARATH CHANDRAN G.
 MBBS, MD-REG NO: 53107(TCMC)
 CONSULTANT RADIOLOGIST

Thanks for your referral. ~~Ultrasound reports need not be fully accurate. It has to be correlated clinically and with relevant investigations.~~

Reg. No. : 53107 (TCMC)

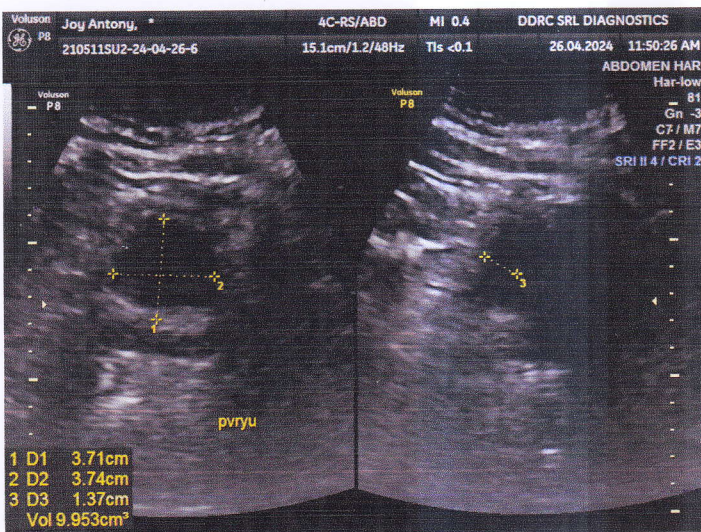
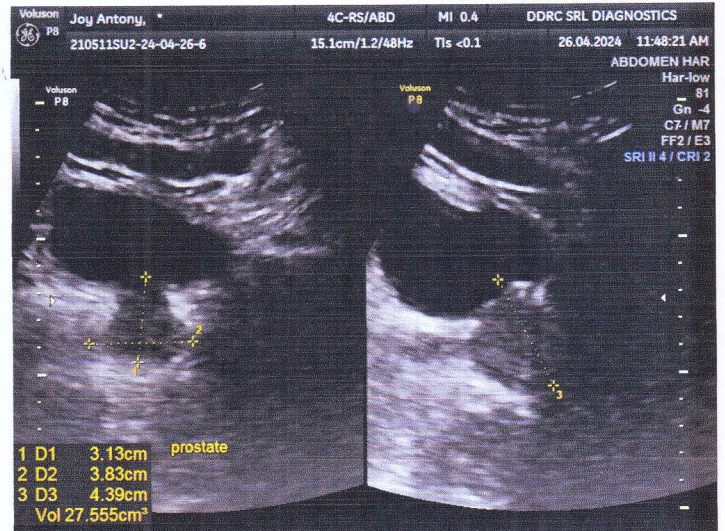
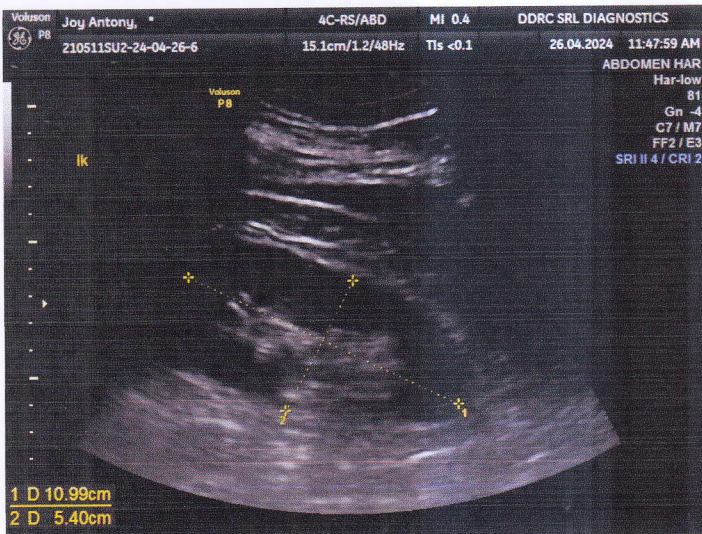
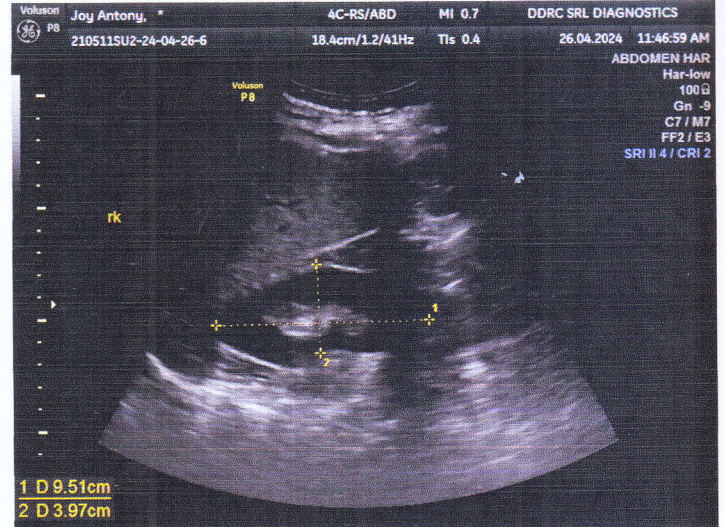
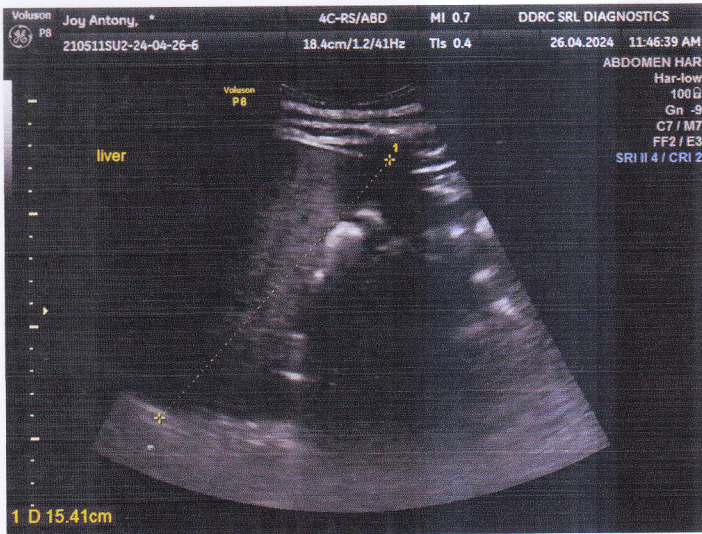

To

Mediowheel,

I am not interested to do dental
Examination.



[Signature]
JOY ANTONY