



भारत सरकार

Government of India



सुशील कुमार
Sushil Kumar

जन्म तिथि/DOB: 05/06/1989
पुरुष / Male



3059 4907 0420

आधार - आम आदमी का अधिकार

रजस्थान



भारतीय विशिष्ट पहचान प्राधिकरण

Unique Identification Authority of India

पता: S/O: बनवारी लाल मीणा
वॉर्ड न-9, चींचडौली रोड, इस्लामपुर
इस्लामपुर, झुंझुनू, राजस्थान, 333024

Address: S/O: Banwari Lal
Meena, ward no-9,
chinchdouli road, Islampur,
Islampur, Jhunjhunun,
Rajasthan, 333024

3059 4907 0420



1947



help@uidai.gov.in

WWW

www.uidai.gov.in

9660287017

Rajasthani Diagnostic &
Medical Research Centre
Jhunjhunu



MRI

CT SCAN

TMT

SONOGRAPHY

X-RAY

ECG

MEMOGRAPHY

Hematology Analysis Report

First Name: SUSHIL KUMAR
Last Name: MEENA
Gender: Male
Age: 34 Year

Sample Type: Blood
Department:
Med Rec. No.:3913

Sample ID: 3
Test Time: 23/03/2024 09:04
Diagnosis:

Parameter	Result	Ref. Range	Unit
1 WBC	4.62	4.00-10.00	10 ³ /uL
2 Neu%	50.6	50.0-70.0	%
3 Lym%	36.7	20.0-40.0	%
4 Mon%	7.9	3.0-12.0	%
5 Eos%	4.1	0.5-5.0	%
6 Bas%	0.7	0.0-1.0	%
7 Neu#	2.34	2.00-7.00	10 ³ /uL
8 Lym#	1.70	0.80-4.00	10 ³ /uL
9 Mon#	0.36	0.12-1.20	10 ³ /uL
10 Eos#	0.19	0.02-0.50	10 ³ /uL
11 Bas#	0.03	0.00-0.10	10 ³ /uL
12 RBC	5.16	3.50-5.50	10 ⁶ /uL
13 HGB	12.4	11.0-16.0	g/dL
14 HCT	43.6	37.0-54.0	%
15 MCV	84.4	80.0-100.0	fL
16 MCH	23.9	27.0-34.0	pg
17 MCHC	28.4	32.0-36.0	g/dL
18 RDW-CV	13.1	11.0-16.0	%
19 RDW-SD	45.1	35.0-56.0	fL
20 PLT	194	100-300	10 ³ /uL
21 MPV	9.2	6.5-12.0	fL
22 PDW	11.6	9.0-17.0	%
23 PCT	0.178	0.108-0.282	%
24 P-LCR	31.1	11.0-45.0	%
25 P-LCC	60	30-90	10 ³ /uL

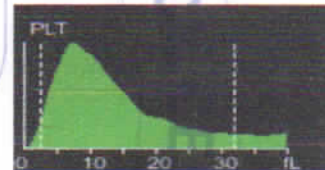
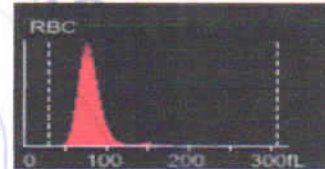

Mamta Khuteta
Dr. Mamta Khuteta
M.D. (Path.)
RMC No : 4720/16260

Submitter: Operator: service Approver:
Draw Time: 23/03/2024 09:04 Received Time: 23/03/2024 09:04 Validated Time:
Report Time: 24/03/2024 10:25 Remarks:

*The Report is responsible for this sample only. If you have any questions, please contact us in 24 hours



आपातकालीन सेवार्

THIS REPORT IS NOT VALID FOR MEDICO LEGAL PURPOSE





RAJSTHANI DIAGNOSTIC & MEDICAL RESEARCH CENTRE

Fully Computerised Pathology Laboratory

MRI

CT SCAN

TMT

SONOGRAPHY

X-RAY

ECG

MEMOGRAPHY



MC - 5348

Patient Name: **SUSHIL KUMAR MEENA**
 Sr. No. : **3913**
 Patient ID No.: **3655**
 Age : **34** Gender : **MALE**
 Ref. By Dr : **MEDI-WHEEL HEALTH CHECKUP**



Registered on : **23-03-2024 03:41 PM**
 Collected On : **23-03-2024 03:41 PM**
 Received On : **23-03-2024 03:41 PM**
 Reported On : **23-03-2024 04:10 PM**
 Bar Code 
 LIS Number 3 5 7 3

LIPID PROFILE COMPLETE

Test Name	Observed Values	Units	Reference Intervals
Cholesterol (Method: CHOD-PAP)	190.00	mg/dL	Adults- Desirable: <200 Borderline: 200-239 High: >239 Children- Desirable: <170 Borderline: 170-199 High: >199
HDL Cholesterol	42.30	mg/dL	35-88
Triglycerides (Method: GPO)	102.00	mg/dL	Recommended triglycerides levels for adults: Normal: <161 High: 161-199 Hypertriglycerdemic: 200-499 Very high: >499
LDL Cholesterol	H 127.30	mg/dL	0-100
VLDL Cholesterol	20.40	mg/dL	0-35
TC/HDL Cholesterol Ratio	4.49	Ratio	2.5-5
LDL/HDL Ratio	3.01	Ratio	1.5-3.5

HAEMATOLOGY

Test Name	Observed Values	Units	Reference Intervals
ESR (Erythrocyte Sedimentation Rate)	16.0	mm/hr	20
BLOOD GROUPING (ABO & Rh)	AB+ Positive		

Ashish Sethi

Dr. Ashish Sethi
Consultant Biochemist

24/7
SERVICE

TECHNOLOGIST

Manita Khuteta
Dr. Manita Khuteta
M.D. (Path.)
RMC No.: 4730/16260



THIS REPORT IS NOT VALID FOR MEDICO LEGAL PURPOSE

T&C: This Report is Not Valid For Medico Legal Purposes. Identification and responsibility is not our responsibility.
 No part of this report should be reproduced for any purpose. Interpret result after considering Age, sex effect of drug and other relevant factor.

PATHOLOGIST

B-110, Subhash Ward, Indira Nagar, Jaipur (Raj) Ph. No. : 1592-294977



RAJSTHANI DIAGNOSTIC & MEDICAL RESEARCH CENTRE

Fully Computerised Pathology Laboratory

MRI

CT SCAN

TMT

SONOGRAPHY

X-RAY

ECG

MEMOGRAPHY



MC - 5346

Patient Name: **SUSHIL KUMAR MEENA**
 Sr. No. : **3913**
 Patient ID No.: **3655**
 Age : **34** Gender : **MALE**
 Ref. By Dr : **MEDI-WHEEL HEALTH CHECKUP**



Registered on : **23-03-2024 03:41 PM**
 Collected On : **23-03-2024 03:41 PM**
 Received On : **23-03-2024 03:41 PM**
 Reported On : **23-03-2024 04:10 PM**
 Bar Code 
 LIS Number 3 5 7 3

HAEMATOLOGY

HbA1c(Glycosylated hemoglobin)

Test Name	Observed Values	Units	Reference Intervals
HbA1c(Glycosylated hemoglobin)	4.30	%	< 6.50 Non-Diabetic 6.50 - 7.00 Very Good Control 7.10 - 8.00 Adequate Control 8.10 - 9.00 Suboptimal Control 9.10 - 10.00 Diabetic Poor Control > 10.00 Very Poor Control
eAG (Estimated Average Glucose)	76.71	mg/dL	
eAG (Estimated Average Glucose)	4.26	mmol/L	

Method : Fluorescence Immunoassay Technology

Sample Type : EDTA Blood

Test Performed by:-

Fully Automated (EM 200) ERBA MANNHEIM.

Remarks :

Glycosylated Hemoglobin Testing is Recommended for both (a) Checking Blood Sugar Control in People who might be Pre-Diabetic. (b) Monitoring Blood Sugar Control in patients in more elevated levels, termed Diabetes Mellitus. The American Diabetic Association suggests that the Glycosylated Hemoglobin Test be Performed atleast Two Times in Year in Patients with Diabetes that are meeting Treatment Goals (and That have stable glycemc Control) and Quarterly in Patients with Diabetes whos therapy has changed or that are not meeting Glycemc Goals.

Glycosylated Hemoglobin measurement is not appropriate where there has been change in diet or Treatment within 6 Weeks. Hence people with recent Blood Loss, Hemolytic Aneamia, or Genetic Differences in the Hemoglobin Molecule (Hemoglobinopathy) such as Sickle-cell Disease and other Conditions, as well as those that have donated Blood recently, are not suitable for this Test.

Ashish Sethi
 Dr. Ashish Sethi
 Consultant Biochemist
 SERVICE

Kamta Khuteta
 Dr. Kamta Khuteta
 M.D. (Path.)
 GMC No. : 4720/16260



THIS REPORT IS NOT VALID FOR MEDICO LEGAL PUROSE

PATHOLOGIST

T&C : * This Reports is not Valid for Medico Legal Purpose. * Interpret result after considering Age,sex effect of drug and other relevant factor.

* No part of this report should be reproduced for any purpose. * Interpret result after considering Age,sex effect of drug and other relevant factor.



RAJASTHANI DIAGNOSTIC & MEDICAL RESEARCH CENTRE

Fully Computerised Pathology Laboratory



MRI CT SCAN TMT SONOGRAPHY X-RAY ECG MEMOGRAPHY

Patient Name: **SUSHIL KUMAR MEENA**
 Sr. No. : **3913**
 Patient ID No.: **3655**
 Age : **34** Gender : **MALE**
 Ref. By Dr : **MEDI-WHEEL HEALTH CHECKUP**



Registered on : **23-03-2024 03:41 PM**
 Collected On : **23-03-2024 03:41 PM**
 Received On : **23-03-2024 03:41 PM**
 Reported On : **23-03-2024 04:10 PM**
 Bar Code 
 LIS Number 3 5 7 3

BIO-CHEMISTRY

Test Name	Observed Values	Units	Reference Intervals
Glucose Fasting (Method: GOD-POD)	83.30	mg/dL	Glucose Fasting Cord: 45-96 New born, 1d: 40 -60 New born, >1d: 50-80 Child: 60-100 Adult: 74-100 >60 Y: 82-115 >90 Y: 75-121
Blood Sugar PP (Method: GOD-POD)	104.8	mg/dL	Glucose 2 h Postprandial: <120
BUN (Blood Urea Nitrogen)	10.0	mg/dL	7.0-18.0

KIDNEY FUNCTION TEST

Test Name	Observed Values	Units	Reference Intervals
Blood Urea (Method: Urease-GLDH)	32.16	mg/dL	Adults Women < 50 years : 13-40 Women > 50 years : 21-43 Men < 50 years : 19-45 Men > 50 years : 18-55 Children 1-3 years : 11-36 4-13 years : 15-36 13-19 years : 18-45
Creatinine (Method: Enzymatic Creatininase)	0.84	mg/dL	0.6-1.30
Calcium	9.20	mg/dL	8.5-11
Uric Acid (Method: Uricase-POD)	5.40	mg/dL	2.4-7.2
Gamma glutamyl transferase (GGT)	28.0	IU/L	15.0-85.0

Asish sethi
 Dr. Asish Sethi
 Consultant Biochemist

Mamta Khuteta
 Dr. Mamta Khuteta
 M.D. (Path.)
 GMC No.: 4720/16260



TECHNOLOGIST

THIS REPORT IS NOT VALID FOR MEDICO LEGAL PURPOSE

PATHOLOGIST

T&C : * This Reports is Not Valid in Medical Courts, Insurance Companies and Name of Person is Not our responsibility.
 * No part of this report should be reproduced for any purpose. * Interpret result after considering Age, sex effect of drug and other relevant factor.

B-10, Suresh Marg, Indira Nagar, Junaghar (Raj.) Ph. No. : 1592-294977



RAJASTHANI DIAGNOSTIC & MEDICAL RESEARCH CENTRE

Fully Computerised Pathology Laboratory

MRI

CT SCAN

TMT

SONOGRAPHY

X-RAY

ECG

MEMOGRAPHY



Patient Name: **SUSHIL KUMAR MEENA**
 Sr. No. : **3913**
 Patient ID No.: **3655**
 Age : **34** Gender : **MALE**
 Ref. By Dr : **MEDI-WHEEL HEALTH CHECKUP**



Registered on : **23-03-2024 03:41 PM**
 Collected On : **23-03-2024 03:41 PM**
 Received On : **23-03-2024 03:41 PM**
 Reported On : **23-03-2024 04:10 PM**
 Bar Code 
 LIS Number **3 5 7 3**

BIO-CHEMISTRY Liver Function Test

Test Name	Observed Values	Units	Reference Intervals
SGOT/AST(Tech.: -UV Kinetic)	21.10	U/L	5-40
SGPT/ALT(Tech.: -UV Kinetic)	28.64	U/L	5-40
Bilirubin(Total) (Method : Diazo)	0.71	mg/dL	Adults: 0-2, Cord < 2 Newborns, premature 0-1 day :1-8, 1-2 days : 6-12, 3-5 days : 10-14 Newborns, full term 0-1 day: 2-6, 1-2 days : 6-10, 3-5 days : 4-8
Bilirubin(Direct)	0.16	mg/dL	0-0.3
Bilirubin(Indirect)	0.55	mg/dL	0.1-1.0
Total Protein (Method BIURET Method)	6.68	g/dL	Adults : 6.4 - 8.3 Premature : 3.6 - 6.0 Newborn : 4.6 - 7.0 1 Week : 4.4 - 7.6 7-12 months : 5.1 - 7.3 1-2 Years : 5.6 - 7.5 > 2 Years : 6.0 - 8.0
Albumin(Tech.: -BCG) (Method : BCG)	3.64	gm/dL	0-4 days:2.8-4.4 4d-14 yrs: 3.8-5.4 14y-18y : 3.2-4.5 Adults 20-60 yrs: 3.5-5.2 60-90 yrs: 3.2-4.6
Globulin(CALCULATION)	3.04	gm/dL	2.5-4.5
A/G Ratio(Tech.: -Calculated)	1.20		1.2 -- 2.5
Alkaline Phosphatase(Tech.: -Pnp Amp Kinetic)	165.0	U/L	108-306



TECHNOLOGIST

THIS REPORT IS NOT VALID FOR MEDICO LEGAL PURPOSE

Manita Khulela
 Dr. Manita Khulela
 M.D. (Path.)
 BMC No. : 4720/16201



PATHOLOGIST

T&C : * This Reports is Not valid for medico legal Purpose. Identification name of person is our responsibility. B-110, Subhash Marg, Indira Nagar, Jhunjhunu (Raj.) Ph. No. : 1592-294977

* No part of this report should be reproduced for any purpose. * Interpret result after considering Age, sex effect of drug and other relevant factor.



Patient Name: **SUSHIL KUMAR MEENA**
 Sr. No. : **3913**
 Patient ID No.: **3655**
 Age : **34** Gender : **MALE**
 Ref. By Dr : **MEDI-WHEEL HEALTH CHECKUP**



Registered on : **23-03-2024 03:41 PM**
 Collected On : **23-03-2024 03:41 PM**
 Received On : **23-03-2024 03:41 PM**
 Reported On : **23-03-2024 04:10 PM**
 Bar Code 
 LIS Number **3 5 7 3**

THYROID HORMONES T3,T4,TSH (THYROID PROFILE)

Test Name	Observed Values	Units	Reference Intervals
T3 (Total Triiodothyronine)	1.06	ng/ML	0.5 - 1.5 ng/ML
T4 (Total Thyroxine)	9.30	µg/dL	4.60-12.50 µg/dL
TSH (Thyroid Stimulating Hormone)	3.16	µIU/mL	0.35 -- 5.50 µIU/mL

Sample Type : **Serum**

Test Performed by:-

Fully Automated Chemi Luminescent Immuno Assay (**ARCHITECT- i1000 PLUS**) Abbott USA

Remarks :

Primary malfunction of the Thyroid gland may result in excessive (hyper) or Low (hypo) release of T3 or T4. In addition, as TSH directly affect thyroid function, malfunction of the pituitary or the hypothalamus influences the thyroid gland activity.

Disease in any portion of the thyroid-pituitary-hypothalamus system may influence the level of T3 and T4 in the blood, in Primary Hypothyroidism, TSH levels are significantly elevated, while in secondary and tertiary hypothyroidism, TSH levels may be low. In addition, in Euthyroid sick syndrome, multiple alterations in serum thyroid function test findings have been recognized.

JHUNJHUNU (RAJ.)

Ashish Sethi

Dr. Ashish Sethi
Consultant Biochemist

TECHNOLOGIST

Mamta Khutela

Dr. Mamta Khutela
M.D. (Path.)
BMC No. : 4720/15260

PATHOLOGIST

THIS REPORT IS NOT VALID FOR MEDICO LEGAL PURPOSE

T&C : * This Reports is Not Valid For Medico legal Purposes. Identification and name of person is our responsibility. **B-110, Subhash Marg, Indira Nagar, Jhunjhunu (Raj.) Ph. No. 892294977**

* No part of this report should be reproduced for any purpose. * Interpret result after considering Age, sex effect of drug and other relevant factor.



RAJASTHANI DIAGNOSTIC & MEDICAL RESEARCH CENTRE

Fully Computerised Pathology Laboratory

MRI CT SCAN TMT SONOGRAPHY X-RAY ECG MEMOGRAPHY

Patient Name: **SUSHIL KUMAR MEENA**
 Sr. No. : **3913**
 Patient ID No.: **3655**
 Age : **34** Gender : **MALE**
 Ref. By Dr : **MEDI-WHEEL HEALTH CHECKUP**



Registered on : **23-03-2024 03:41 PM**
 Collected On : **23-03-2024 03:41 PM**
 Received On : **23-03-2024 03:41 PM**
 Reported On : **23-03-2024 04:10 PM**
 Bar Code 
 LIS Number **3 5 7 3**

URINE EXAMINATION URINE COMPLETE

Test Name	Observed Values	Units	Reference Intervals
PHYSICAL			
Quantity	10	ml	
Colour	Pale Yellow		
Appearance / Transparency	Clear		
Specific Gravity	1.020		
PH	5.5		4.5-6.5
CHEMICAL			
Reaction	Acidic		
Albumin	TRACE		
Urine Sugar	Nil		
MICROSCOPIC			
Red Blood Cells	Nil	/h.p.f.	
Pus Cells	2-3	/h.p.f.	
Epithelial Cells	0-1	/h.p.f.	
Crystals	Nil	/h.p.f.	
Casts	Nil	/h.p.f.	
Bactria	Nil	/h.p.f.	
Others	Nil	/h.p.f.	
Test Name	Observed Values	Units	Reference Intervals
URINE SUGAR FASTING	Nil		
URINE SUGAR PP	Nil		

<<< END OF REPORT >>>

>>> Results relate only to the sample as received. Kindly correlate with clinical condition. <<<

Note: This report is not valid for medico legal purposes.

Anish Sethi
 Dr. Anish Sethi
 Consultant Biochemist

Mamta Khutele
 Dr. Mamta Khutele
 M.D. (Path.)
 BMC No.: 4720/1626



TECHNOLOGIST

THIS REPORT IS NOT VALID FOR MEDICO LEGAL PURPOSE

PATHOLOGIST

T&C : * This Reports is Not Valid For Medico Legal Purposes. Identification and name of person is not our responsibility.

* No part of this report should be reproduced for any purpose. * Interpret result after considering Age,sex effect of drug and other relevant factor.

B-110, Subhash Marg, Indira Nagar, Jhunjhunu (Raj.) Ph No. : 1592 294977



RAJASTHANI DIAGNOSTIC & MRI CENTRE



FULLY COMPUTERISED PATHOLOGY LABORATORY

MRI CT SCAN TMT SONOGRAPHY X-RAY ECG MAMOGRAPHY

NABL CERTIFICATE NO.
MC-5346

NAME : SUSHIL KUMAR	AGE 34 /SEX M
REF. BY : BOB HEALTH CHECK-UP	DATE: 23.03.2024

X-RAY CHEST PA

- Both lung fields appear normal in under view
- No e/o consolidation or cavitations is seen.
- Both costo-phrenic angles appear clear.
- Cardiac size is within normal limits.
- Both domes of diaphragm appear normal.
- Bony thoracic cage & soft tissue shadow appear normal.

IMPRESSION :- NORMAL X-RAY CHEST (PA)

DR. ANUSHA MAHALAWAT

MD (RADIODIAGNOSIS)

RMC -38742/25457

Dr. Anusha Mahalawat
MD (Radiodiagnosis)
(RMC. 38742/25457)



आपातकालीन सेवारें

THIS REPORT IS NOT VALID FOR MEDICO LEGAL PURPOSE



B-110, Indra Nagar, Jhunjhunu (Raj.) Ph. No. 01592-294977



RAJASTHANI DIAGNOSTIC & MR CENTRE

FULLY COMPUTERISED PATHOLOGY LABORATORY

MRI

CT SCAN

TMT

SONOGRAPHY

X-RAY

ECG

MAMOGRAPHY

NAME	SUSHIL KUMAR MEENA	AGE-	SEX: M
REF/BY:	BOB HEALTH CHECK UP	DATE	23-Mar-24

ULTRASONOGRAPHY WHOLE ABDOMEN

Liver: is normal in size, shape and echotexture. No IHBR dilatation is seen. No focal mass seen. Portal vein and hepatic veins are normal in diameter. Common bile duct is normal in diameter and lumen is clear.

Gall bladder: is normal in size shape, location with echo free lumen. Wall thickness is normal. No echogenic shadow suggestive of calculus is seen. No focal mass or lesion is seen.

Pancreas: is normal in size, shape and echotexture. No focal mass or lesion is detected. Pancreatic duct is not dilated.

Rt. Kidney: is normal in size, shape, position and echotexture. Corticomedullary differentiation is well maintained. No evidence of definite calculus/hydronephrosis is seen.

Lt. Kidney: is normal in size, shape, position and echotexture. Corticomedullary differentiation is well maintained. No evidence of definite calculus/hydronephrosis is seen.

Spleen: is normal in size, regular in shape and echo texture. No focal lesion is seen. Splenic vessels are normal.

Urinary Bladder: is well distended. Outline of bladder is regular. Wall thickness is normal. No focal mass is seen. No echogenic shadow suggestive of calculus is seen.

Prostate: is normal in size, regular in shape and outline. Capsule is intact.

No evidence of ascites is seen. No significant Lymphadenopathy is seen. No obvious bowel pathology is seen.

IMPRESSION:

❖ NORMAL SONOGRAPHY STUDY.

Advised: clinicopathological correlation

U.S.R.
DR. UMMED SINGH RATHORE
MD RADIODIAGNOSIS

Dr. Ummad Singh
MD (Radiodiagnosis)
(RMC.34498/24812)



आपातकालीन सेवाएं

THIS REPORT IS NOT VALID FOR MEDICO LEGAL PURPOSE



RAJASTHANI DIAG. & MR CENTRE, JHUMNU
 12 BOB / SUSHIL KUMAR MEENA / 34 Yrs / M / 173Cms / 61.00kg / Non Smoker
 Heart Rate : 92 bpm / Tested On : 23-Mar-24 12:52:34 / HF 0.02 / LF 35 Hz / Notch 50 Hz / Sn 1.00 Cm/mV / Sw 25 mm/s
 / Refd By.: BOB HEALTH CHECK UP

ECG

Rajasthani Diagnostic & Medical Research Centre
 Jhunjhunu



Vent Rate : 92 bpm
 PR Interval : 128 ms
 QRS Duration: 84 ms
 QT/QTc Int : 336/392 ms
 P-QRS-T axis: 84.00° 84.00° 61.00°

Axis
 P 84.00°
 T 61.00°
 R 84.00°

Allengers ECG (Piscos)(P/SZ18210312)

Reported By:

RAJASTHANI DIAGNOSTIC & MEDICAL RESEARCH CENTRE
 B-110,INDIRA NAGAR,SUBHASH MARG,MANDAWA MOD,JHUNJHUNU Email:

SUSHIL KUMAR MEENA / 34 Yrs / M / 173 Cms / 55 Kg
 Date: 23 - 03 - 2024 Technician : MANOJ KUMAR Examined By:

Report



Stage	Time	Duration	Speed(mph)	Elevation	METS	Rate	% THR	BP	RPP	PVC	Comments
Supine	00:17	0:17	00.0	00.0	01.0	083	45 %	128/82	106	00	
Standing	01:20	1:03	00.0	00.0	01.0	085	46 %	128/82	108	00	
HV	02:22	1:02	00.0	00.0	01.0	085	46 %	128/82	108	00	
Warm Up	03:23	1:01	00.0	00.0	01.0	086	46 %	128/82	110	00	
ExStart	04:28	1:05	01.0	00.0	01.0	092	49 %	130/82	119	00	
BRUCE Stage 1	07:28	3:00	01.7	10.0	04.7	108	58 %	132/82	142	00	
BRUCE Stage 2	10:28	3:00	02.5	12.0	07.1	113	61 %	134/84	151	00	
PeakEx	10:31	0:03	02.5	12.0	07.2	113	61 %	134/84	151	00	
Recovery	11:01	0:30	01.1	00.0	04.2	112	60 %	134/84	150	00	
Recovery	11:31	1:00	01.1	00.0	01.2	103	55 %	132/82	135	00	
Recovery	12:31	2:00	00.0	00.0	01.0	093	50 %	130/82	120	00	
Recovery	13:29	3:00	00.0	00.0	01.0	095	51 %	128/80	121	00	

REPORT :

Heart Rate 85.0 bpm
 Systolic BP 134.0 mmHg
 Diastolic BP 84.0 mmHg
 Maximum Depression 0.2
 Exercise Time 06:03 Mins.
 METS 7.2
 Target Heart Rate 186.0
 Test End Reason Test Complete, Heart Rate Achieved

Rajasthani Diagnostic & Medical Research Centre
 Jhunjhunnu
 Doctor : RDMRC



Date: 23 - 03 - 2024 MEIs : 1.0 HR : 83 Target HR : 45% of 186 BP : 128/82 Post J @80mSec ExtTime: 00:00 Speed: 0.0 mph Grade : 00.00 % 25 mm/Sec. 1.0 Cm/mV

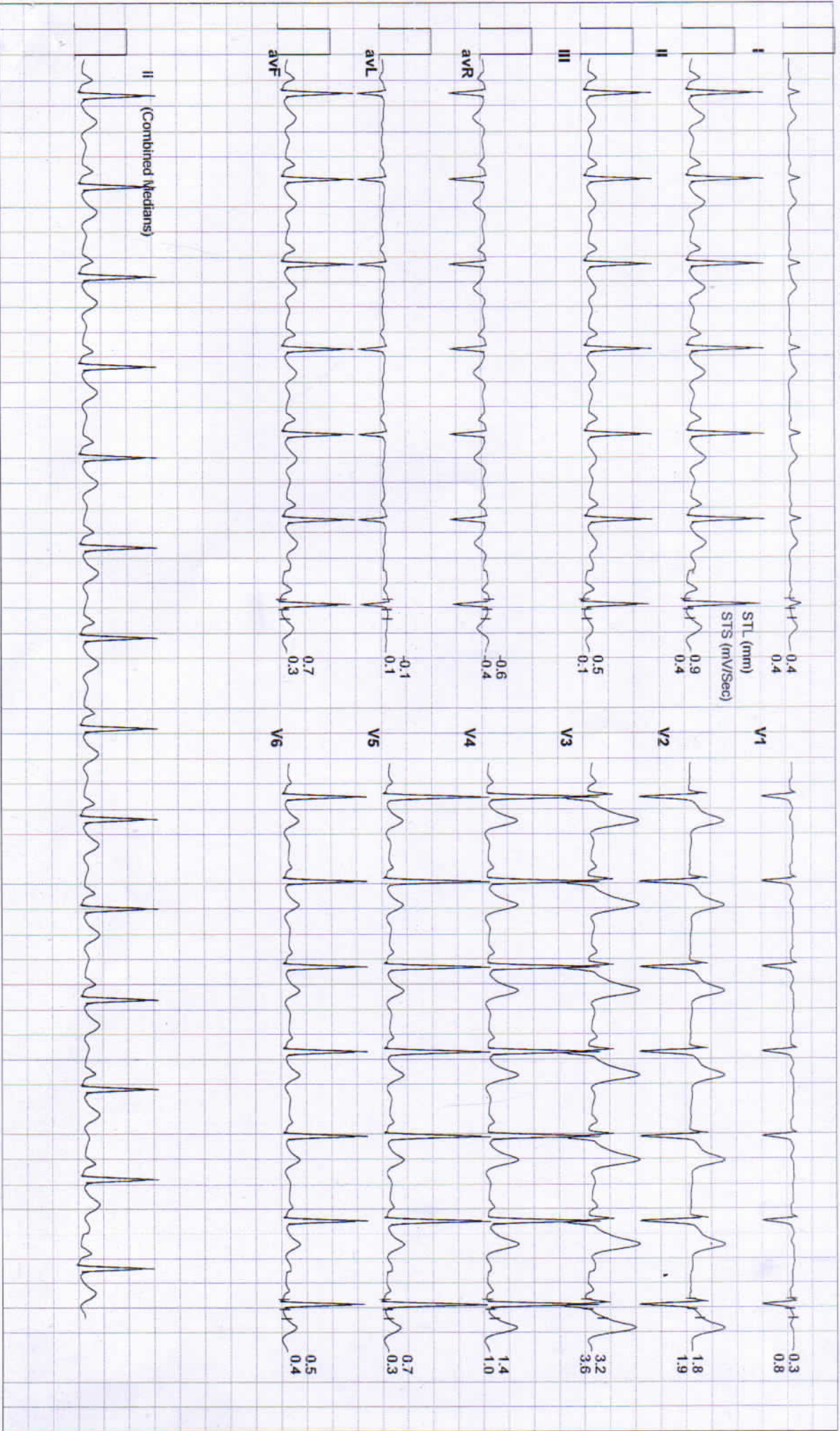



Date: 23 - 03 - 2024

MEts : 1.0 HR : 85 Target HR : 46% of 186 BP : 128/82 Post J @80mSec

ExTime: 00:00 Speed: 0.0 mph Grade : 00.00 % 25 mm/Sec. 1.0 Cm/mV

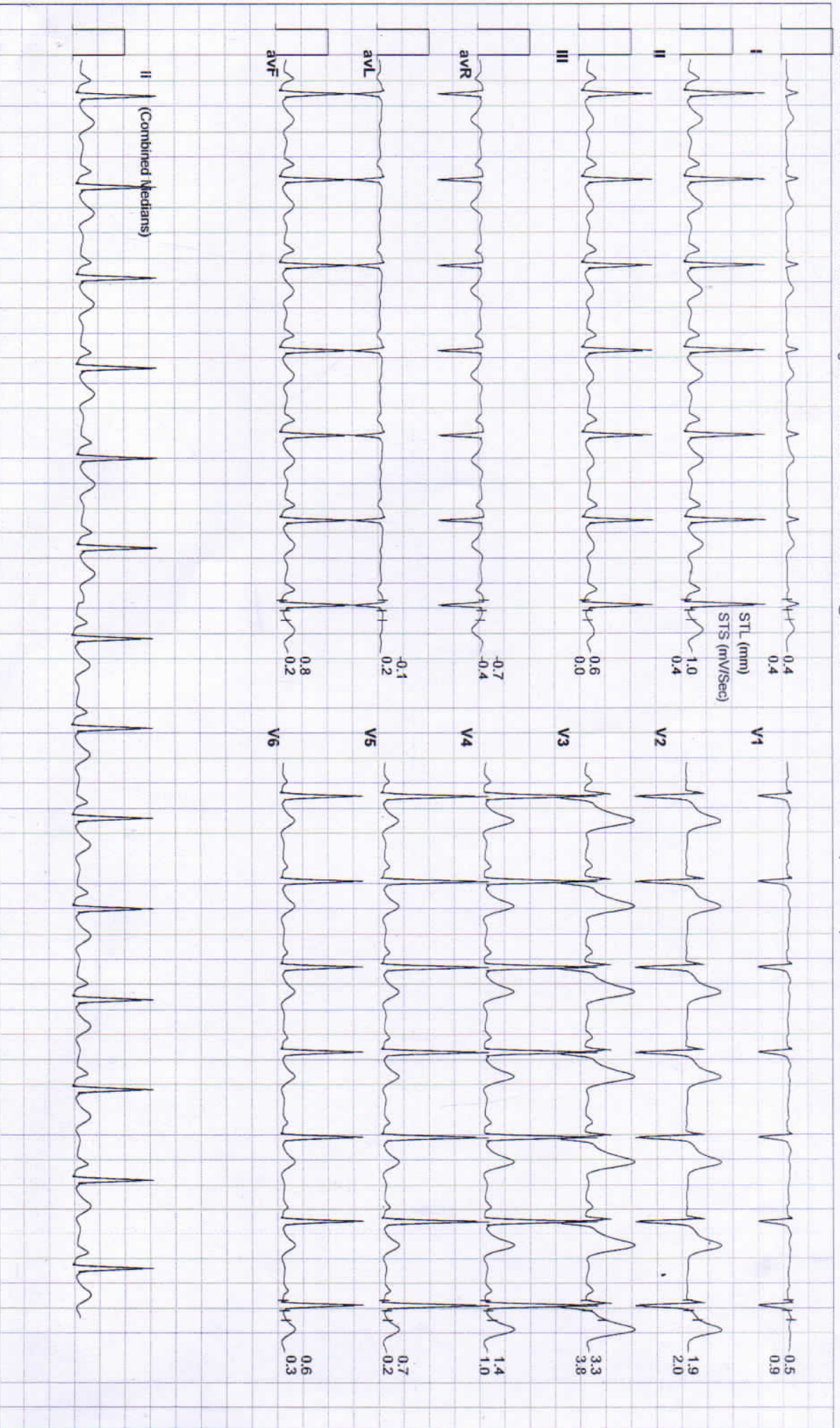



Date: 23 - 03 - 2024

MEts : 1.0 HR : 85 Target HR : 46% of 186 BP : 128/82 Post J @80mSec

ExtTime: 00:00 Speed: 0.0 mph Grade : 00.00 % 25 mm/Sec. 1.0 Cm/mV

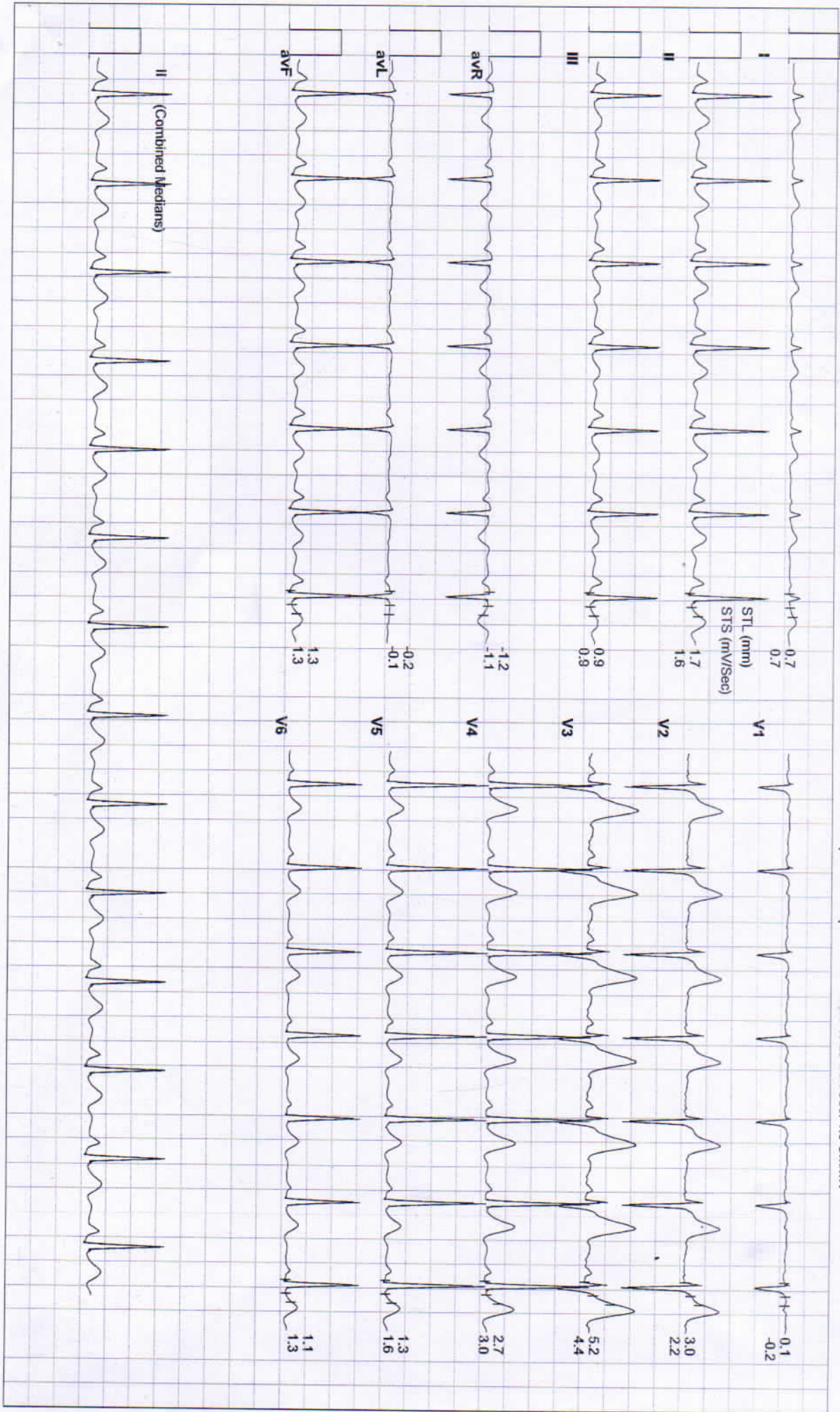



Date: 23 - 03 - 2024

MEIs : 1.0 HR : 96 Target HR : 46% of 186 BP : 128/82 Post J @80mSec

ExTime: 00:00 Speed: 0.0 mph Grade : 00.00 % 25 mm/Sec. 1.0 Cm/mV

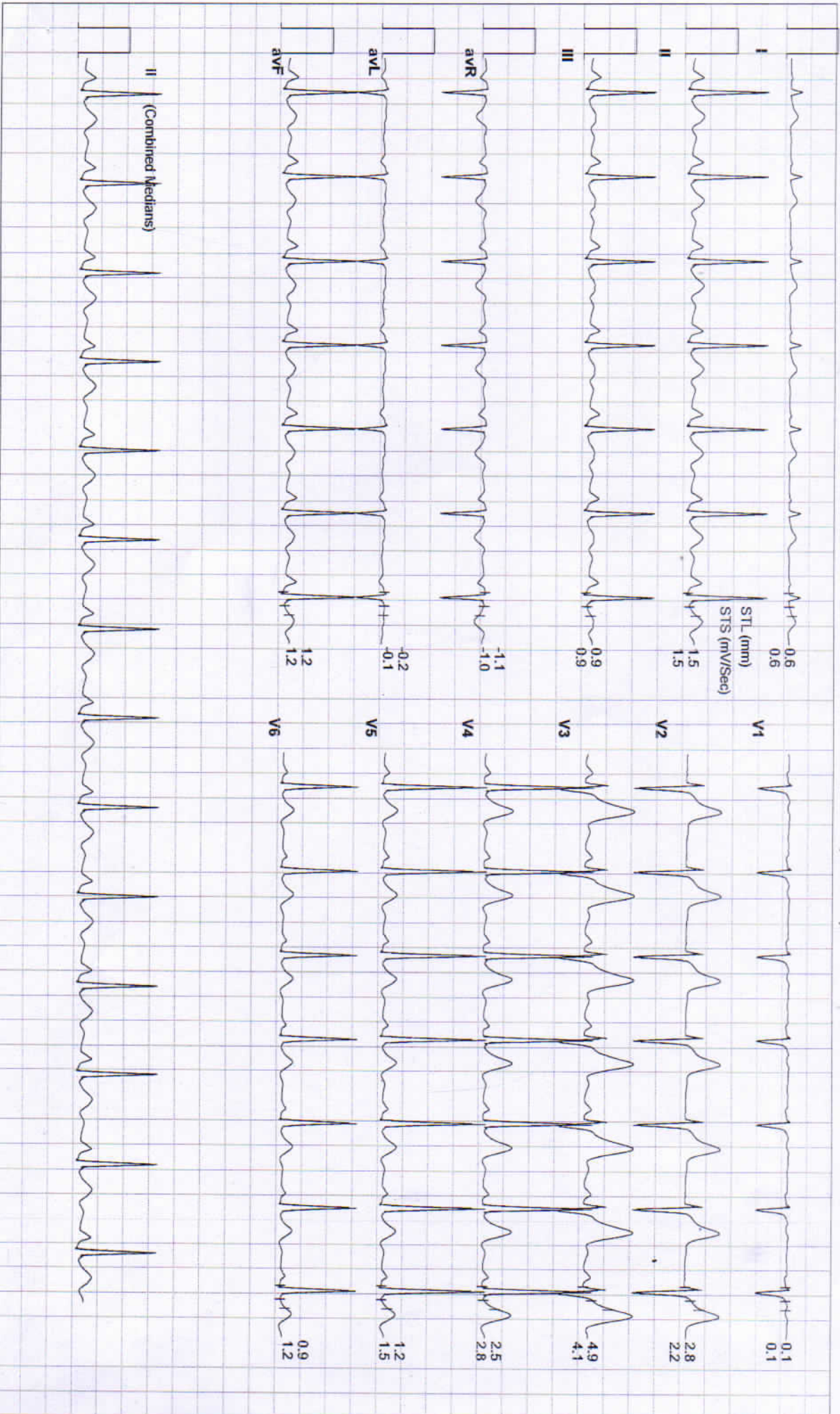

Date: 23 - 03 - 2024

MEts : 1.0 HR : 92 Target HR : 49% of 186 BP : 130/82 Post J @60mSec

ExTime: 00:00 Speed: 10.0 mph Grade: 100.00 % 25 mm/Sec 1.0 Cm/mV

6X2 Combine Medians + 1 Rhythm
 ExStart

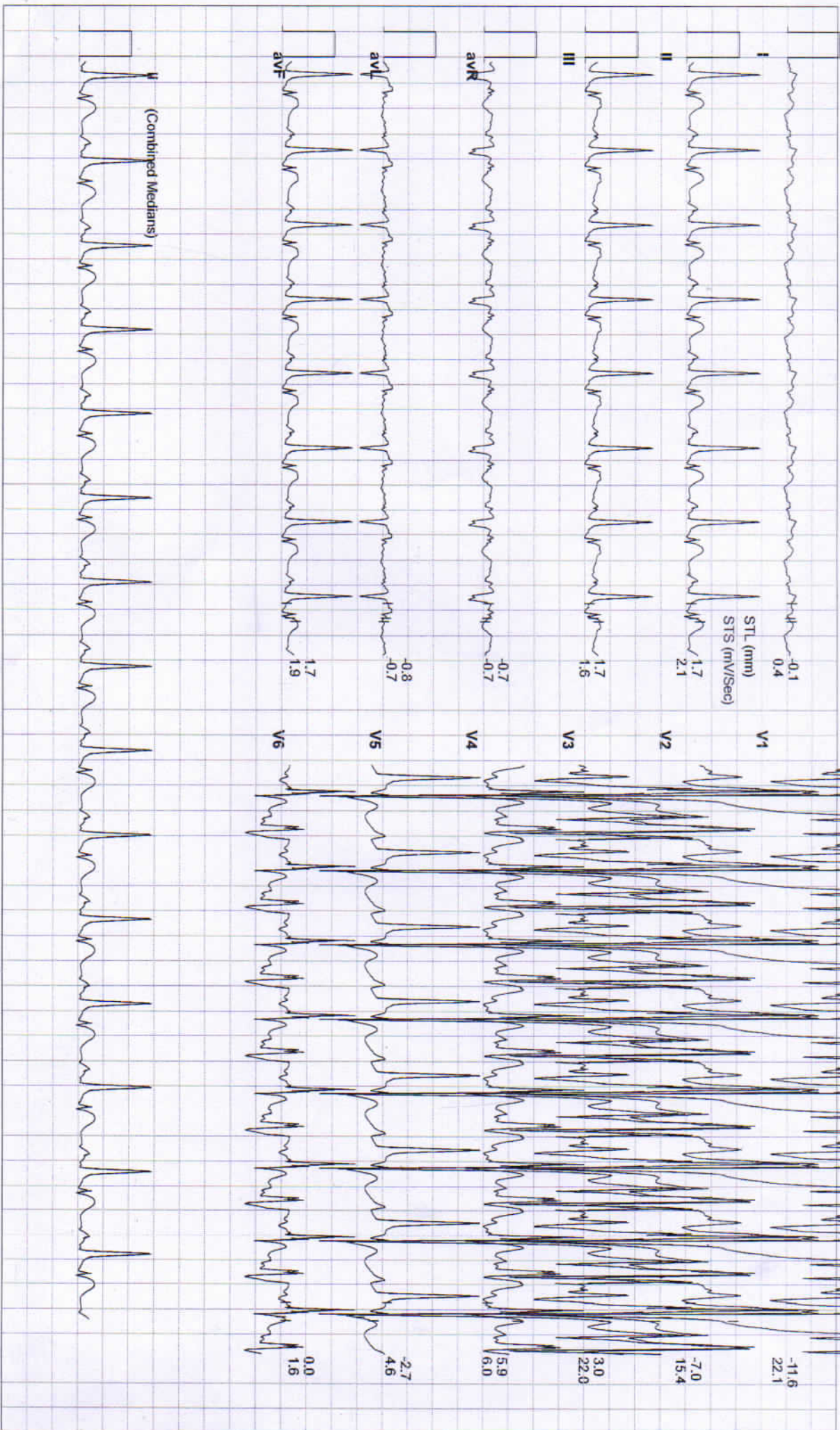



Date: 23 - 03 - 2024 METs : 4.7 HR : 108 Target HR : 58% of 186 BP : 132/82 Post J @70mSec
ExTime: 03:00 Speed: 1.7 mph Grade : 10.00 % 25 mm/Sec. 1.0 Cm/mV

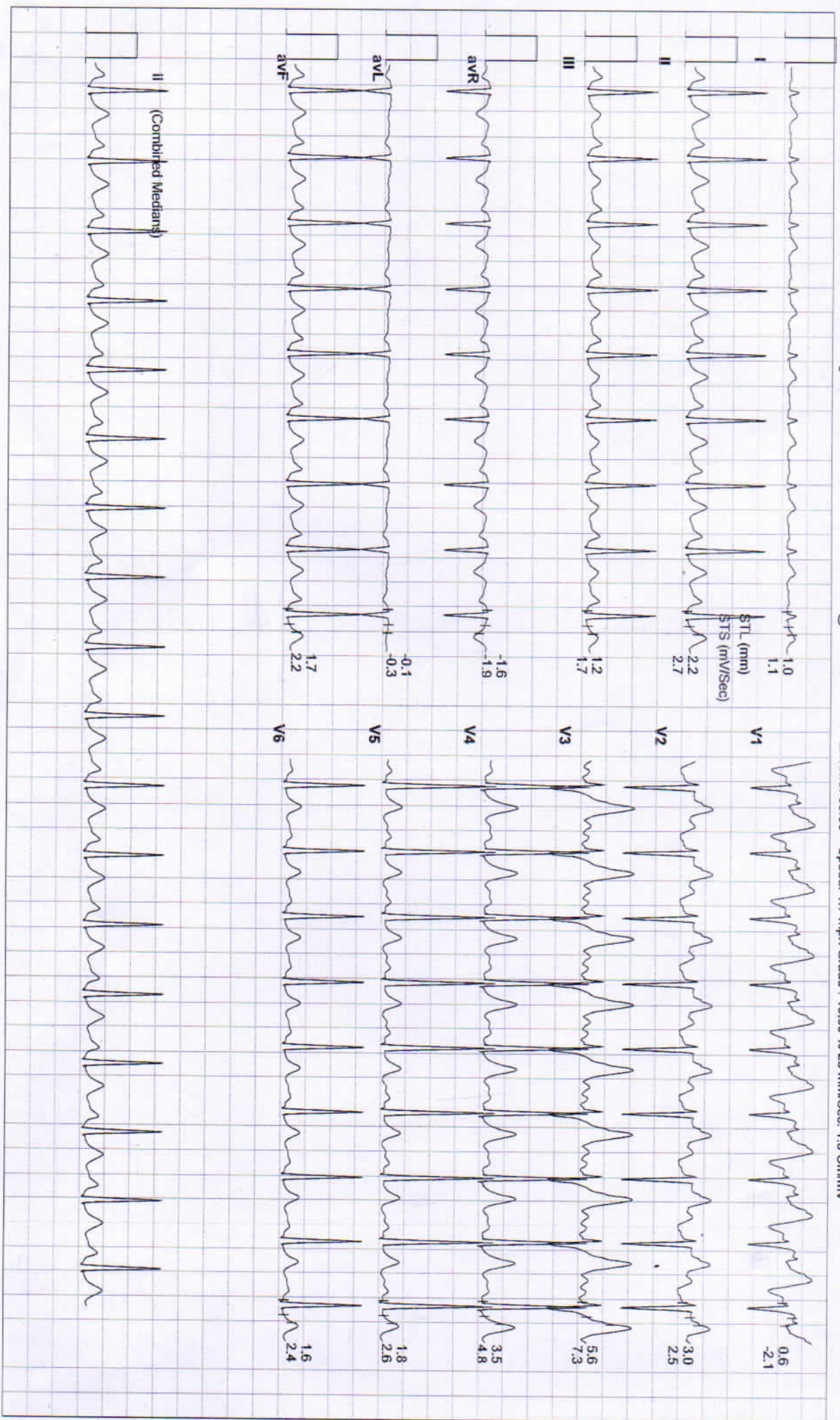



Date: 23 - 03 - 2024 MEIs : 7.1 HR : 113 Target HR : 61% of 186 BP : 134/84 Post J @80mSec

ExTime: 06:00 Speed: 2.5 mph Grade : 12.00 % 25 mm/Sec. 1.0 Cm/mV





Date: 23 - 03 - 2024 METs : 7.2 HR : 113 Target HR : 61% of 186 BP : 134/84 Post J @80mSec ExtTime: 06:00 Speed: 2.5 mph Grade : 12.00 % 25 mm/Sec: 1.0 Cm/mV

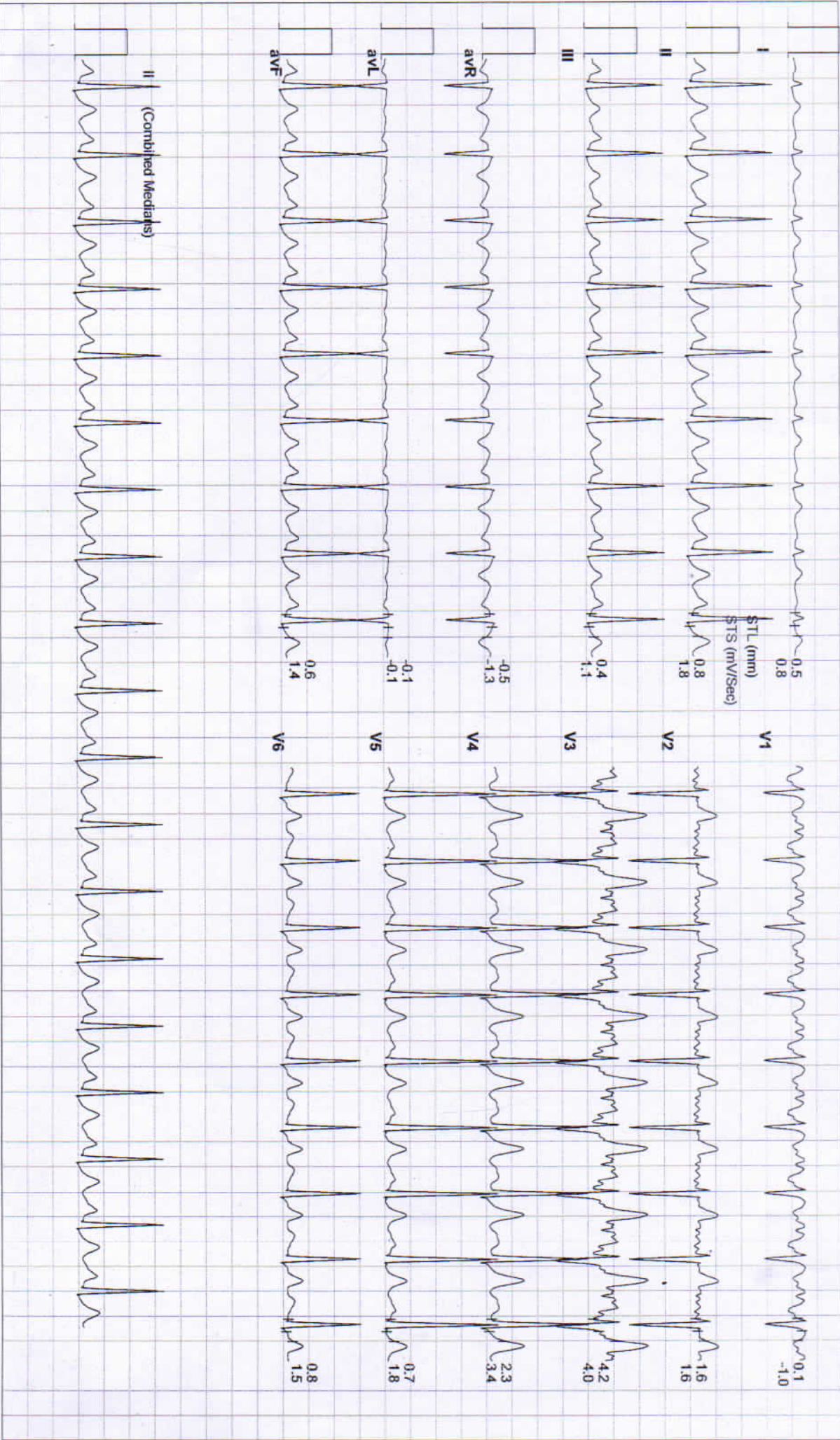



Date: 23 - 03 - 2024 MEIs : 1.2 HR : 103 Target HR : 55% of 186 BP : 132/82 Post J @40mSec EXTime: 06:03 Speed: 1.1 mph Grade : 00.00 % 25 mm/Sec. 1.0 Cm/mv

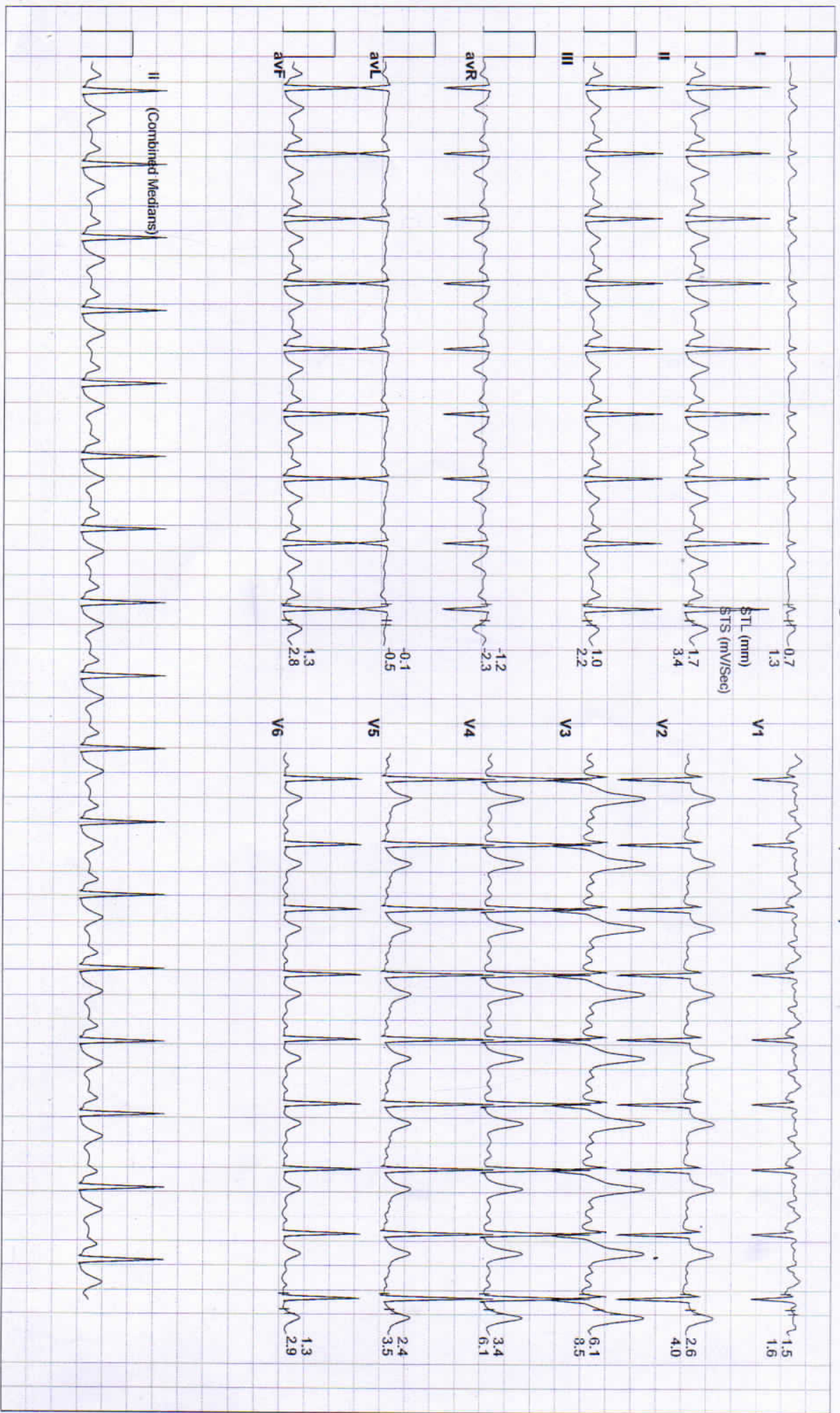



Date: 23 - 03 - 2024 METS : 1.0 HR : 93 Target HR : 50% of 186 BP : 130/82 Post J @80mSec
 ExTime: 06:03 Speed: 0.0 mph Grade : 00.00 % 25 mm/Sec. 1.0 Cm/mV

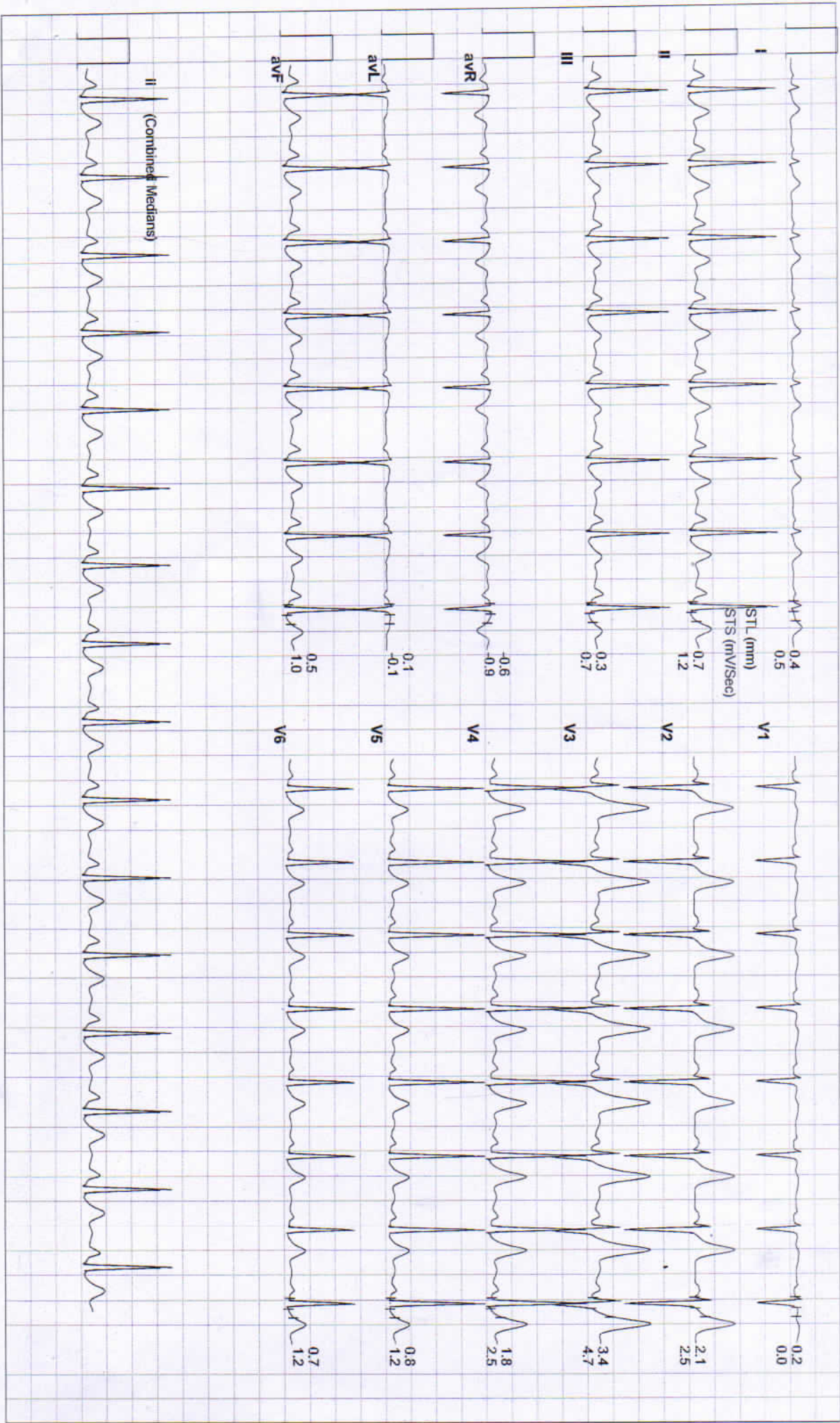



Date: 23 - 03 - 2024

MEts : 1.0 HR : 95 Target HR : 51% of 186 BP : 128/80 Post J @80mSec

ExTime: 06:03 Speed: 0.0 mph Grade : 00.00 % 25 mm/Sec. 1.0 Cm/mV





Date: 23 - 03 - 2024 METs : 4.2 HR : 112 Target HR : 60% of 186 BP : 134/84 Post J @70mSec

ExTime: 06:03 Speed: 1.1 mph Grade : .00.00 % 25 mm/Sec: 1.0 Cm/mV

