

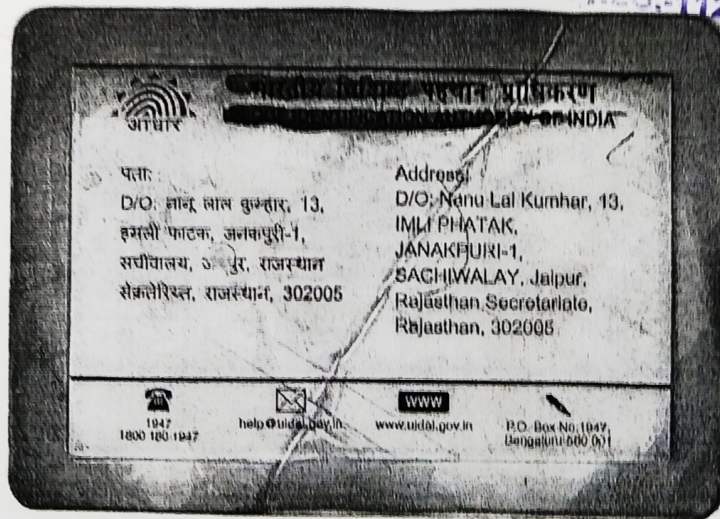

*Renu Prajapati*  
Hydrabad

*Dr. Vikram Singh*  
M.D. (RADIO DIAGNOSIS)  
R.M.C. REG.-11212



*Dr. Vikram Singh*  
**Dr. VIKRAM SINGH**  
**M.D. (RADIO DIAGNOSIS)**  
**R.M.C. REG.-11212**



# CARE DIAGNOSTIC AND IMAGING CENTER

A- 7, Hanuman Nagar, Near HDFC Bank, Main Khatipura Road, Jaipur - 302021  
Ph.: 0141-4025102 • E-mail : carecenterjaipur@gmail.com

## General Physical Examination

Date of Examination: 24-03-2024

Name: RENU PRAJAPATI Age: 33yr DOB: 08-09-1990 Sex: F

Referred By: BANK OF BARODA

Photo ID: ADHAR CARD ID #: 4290

Ht: 166 (cm)

Wt: 68 (Kg)

Chest (Expiration): 94 (cm)

Abdomen Circumference: 83 (cm)

Blood Pressure: 120/75 mm Hg

PR: 74 /min

RR: 18 /min

Temp: Afebrile

BMI \_\_\_\_\_

Eye Examination: R/E ] 6/6, N/G, NCB  
L/E ] 6/6, N/G, NCB

Other: N/A

On examination he/she appears physically and mentally fit:  Yes / No

Signature Of Examinee:

Name of Examinee: RENU PRAJAPATI

Signature Medical Examiner:

Name Medical Examiner: Dr. Vikram Singh

**Dr. VIKRAM SINGH**  
**M.D. (RADIOLOGICAL)**  
**R.M.C. REG.-11212**



# CARE DIAGNOSTIC AND IMAGING CENTER

A- 7, Hanuman Nagar, Near HDFC Bank, Main Khatipura Road, Jaipur - 302021  
Ph.: 0141-4025102 • E-mail : carecenterjaipur@gmail.com

Patient Name	<b>Mrs RENU PRAJAPATI</b>	Lab Regn No	<b>05317</b>
Age & Sex	<b>33 Years , Female</b>	Registration Date	<b>24/03/2024 09:56</b>
Referred by	<b>BANK OF BARODA</b>	Reporting Date	<b>26/03/2024 18:49</b>

## BIOCHEMISTRY

### FULL BUDDY ANNUAL PLUS CHEK

TEST NAME	RESULT	UNIT	NORMAL RANGE
<b>CBC WITH ESR</b>			
Hb%	13.3	gms/dl	12 - 16 gms/dl
TLC	5.50	Th/mm <sup>3</sup>	4.5 - 11 Th/mm <sup>3</sup>
<b>DLC</b>			
Neutrophils	60	%	40 - 75 %
Lymphocytes	35	%	20 - 40 %
Eosinophils	03	%	01 - 06 %
Monocytes	02	%	02 - 10 %
Basophils	00	%	00 - 01 %
TRBC	4.77	mil/cu-mm	4.5 - 5.5 mil/cu-mm
Platelet Count APC	1.78	lakh/mm <sup>3</sup>	1.5 - 4.5 lakh/mm <sup>3</sup>
PCV	<b>39.2</b>	<b>%</b>	42 - 52 %
MCV	82.2	fl	82 - 94 fl
MCH	27.9	pg	27 - 32 pg
MCHC	33.9	g/lt	32 - 36 g/lt
ESR	08	mm/1Hr	4 - 20 mm/1Hr

Continued on Next Page...

Technologist

Dr. Nirish Agarwal  
Pathologist  
RMC No 12512

This is radiological / Pathological Impression & not the final Diagnosis. It should be Correlated with relevant clinical data & Investigation  
Not Valid for Medico-Legal Purpose • Subject to Jaipur Jurisdiction only.



# CARE DIAGNOSTIC AND IMAGING CENTER

A- 7, Hanuman Nagar, Near HDFC Bank, Main Khatipura Road, Jaipur - 302021  
Ph.: 0141-4025102 • E-mail : carecenterjaipur@gmail.com

Patient Name **Mrs RENU PRAJAPATI**  
Age & Sex **33 Years , Female**  
Referred by **BANK OF BARODA**

Lab Regn No **05317**  
Registration Date **24/03/2024 09:56**  
Reporting Date **26/03/2024 18:49**

## BIOCHEMISTRY

### FULL BUDDY ANNUAL PLUS CHEK

TEST NAME	RESULT	UNIT	NORMAL RANGE
Blood Group	"A" Positive		
Blood Sugar Fasting	75.0	mg/dl	65 - 110 mg/dl
Blood Sugar PG 2.00 Hr	97.9	mg/dl	80 - 145 mg/dl
<b>LIPID PROFILE PANEL</b>			
Triglycerides	98.30	mg/dl	Upto -160 mg/dl
Serum Cholesterol	165.20	mg/dl	Upto - 200 mg/dl
HDL Cholesterol	38.60	mg/dl	35 - 70 mg/dl
LDL Cholesterol	106.94	mg/dl	Upto - 130 mg/dl
VLDL Cholesterol	19.66	mg/dl	Upto - 60 mg/dl
CHOL/HDL RATIO	4.27	mg/dl	3.3-4.4 Low Risk 4.5-7.0 Avg.Risk 7.1-11.0 Mod.Risk >11.0 High Risk
LDL/HDL RATIO	2.77	mg/dl	0.5-3.0 Low Risk 3.1-6.0 Mod.Risk > 6.0 High Risk

Continued on Next Page...

Technologist

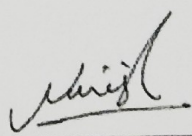
  
Dr. Nirish Agarwal  
Pathologist  
RMC No 12512

This is radiological / Pathological Impression & not the final Diagnosis. It should be Correlated with relevant clinical data & Investigation  
Not Valid for Medico-Legal Purpose • Subject to Jaipur Jurisdiction only.



# CARE DIAGNOSTIC AND IMAGING CENTER

A- 7, Hanuman Nagar, Near HDFC Bank, Main Khatipura Road, Jaipur - 302021

Ph.: 0141-4025102 • E-mail : carecenterjaipur@gmail.com

Patient Name	<b>Mrs RENU PRAJAPATI</b>	Lab Regn No	<b>05317</b>
Age & Sex	<b>33 Years , Female</b>	Registration Date	<b>24/03/2024 09:56</b>
Referred by	<b>BANK OF BARODA</b>	Reporting Date	<b>27/03/2024 16:51</b>

## BIOCHEMISTRY

### FULL BUDDY ANNUAL PLUS CHEK

TEST NAME	RESULT	UNIT	NORMAL RANGE
Uric Acid	3.66	mg/dl	2.4- 5.7 mg/dl
Blood Urea Nitrogen - BUN	11.30	mg/dl	0 - 20 mg/dl
Creatinine	0.78	mg/dl	0.5 - 1.4 mg/dl
Protein/Creatinine Ratio	14.48		

### LIVER FUNCTION TEST - LFT

Bilirubin			
Total	0.61	mg/dl	0.20 - 1.2 mg/dl
Direct	0.18	md/dl	0.1 - 0.3 md/dl
Indirect	0.43	mg/dl	0.2 - 0.9 mg/dl
SGOT	22.66	U/L	5 - 45 U/L
SGPT	19.55	U/L	6 - 45 U/L
Total Protein	6.99	gm/dl	6.0 - 8.3 gm/dl
Albumin	4.01	gm/dl	3.0 - 5.0 gm/dl
Globulin	2.98	gm/dl	2.0 - 3.0 gm/dl
A/G Ratio	1.34:1	mg/dl	1.0:1 - 2.5:1 mg/dl
Alkaline Phosphatase	166.30	IU/L	100 - 300 IU/L
Gamma GT	21.58	U/L	5 - 32 U/L

Continued on Next Page...

Technologist

Dr. Ntrish Agarwal  
Pathologist  
RMC No 12512



# CARE DIAGNOSTIC AND IMAGING CENTER

A- 7, Hanuman Nagar, Near HDFC Bank, Main Khatipura Road, Jaipur - 302021

Ph.: 0141-4025102 • E-mail : carecenterjaipur@gmail.com

Patient Name **Mrs RENU PRAJAPATI**

Lab Regn No **05317**

Age & Sex **33 Years , Female**

Registration Date **24/03/2024 09:56**

Referred by **BANK OF BARODA**

Reporting Date **27/03/2024 16:51**

## HAEMATOLOGY

### Glycosylated Haemoglobin (HBA1c)

TEST NAME	RESULT	UNIT	NORMAL RANGE
	<b>HBA1C - INSURANCE</b>		
HBA1c	5.1	%	

#### REFERENCE RANGE

Normal Value	:	<	06.0 %
Good Control	:	6.0 % -	07.0 %
Fair Control	:	7.0 % -	08.0 %
Unsatisfactory Control	:	8.0 % -	10.0 %
Poor Control	:	>	10.0 %

-- End of Report --

Technologist

Dr. Nirish Agarwal  
Pathologist  
RMC No 12512

This is radiological / Pathological Impression & not the final Diagnosis. It should be Correlated with relevant clinical data & Investigation  
Not Valid for Medico-Legal Purpose • Subject to Jaipur Jurisdiction only.



# CARE DIAGNOSTIC AND IMAGING CENTER

A- 7, Hanuman Nagar, Near HDFC Bank, Main Khatipura Road, Jaipur - 302021  
Ph.: 0141-4025102 • E-mail : carecenterjaipur@gmail.com

Patient Name **Mrs RENU PRAJAPATI**  
Age & Sex **33 Years , Female**  
Referred by **BANK OF BARODA**

Lab Regn No **05317**  
Registration Date **24/03/2024 09:56**  
Reporting Date **27/03/2024 16:51**

## HORMONES & MARKERS

### Thyroid Profile

TEST NAME	RESULT	UNIT	NORMAL RANGE
T3	1.56	ng/ml	0.60 - 1.78 ng/ml
T4	7.89	µg/dl	4.50 - 12.23 µg/dl
TSH	2.20	µIU/ml	0.35 - 4.94 µIU/ml

-- End of Report --

Technologist

Dr. Nirish Agarwal  
Pathologist  
RMC No 12512

This is radiological / Pathological Impression & not the final Diagnosis. It should be Correlated with relevant clinical data & Investigation  
Not Valid for Medico-Legal Purpose • Subject to Jaipur Jurisdiction only.



# CARE DIAGNOSTIC AND IMAGING CENTER

A- 7, Hanuman Nagar, Near HDFC Bank, Main Khatipura Road, Jaipur - 302021  
Ph.: 0141-4025102 • E-mail : carecenterjaipur@gmail.com

Patient Name	<b>Mrs RENU PRAJAPATI</b>	Lab Regn No	<b>05317</b>
Age & Sex	<b>33 Years , Female</b>	Registration Date	<b>24/03/2024 09:56</b>
Referred by	<b>BANK OF BARODA</b>	Reporting Date	<b>26/03/2024 18:49</b>

## BIOCHEMISTRY

### FULL BUDDY ANNUAL PLUS CHEK

TEST NAME	RESULT	UNIT	NORMAL RANGE
-----------	--------	------	--------------

#### URINE ROUTINE EXAMINATION

##### Physical

Colour	Pale Yellow
Clarity	Clear

##### Chemical

Specific Gravity	1.020
pH	5.5
Albumin	NIL
Sugar	NIL

##### Microscopic

RBC	NIL
WBC	1-2/HPF
Epithelial Cells	0-1/HPF
Casts	NIL
Crystal	NIL
Bacteria	NIL
Others	NIL

Continued on Next Page...

Technologist

Dr. Nirish Agarwal  
Pathologist  
RMC No 12512





# CARE DIAGNOSTIC AND IMAGING CENTER

A- 7, Hanuman Nagar, Near HDFC Bank, Main Khatipura Road, Jaipur - 302021  
Ph.: 0141-4025102 • E-mail : carecenterjaipur@gmail.com

Patient Name	Renu Prajapati	Age/Sex	33 Yrs/F
Patient ID	05317	Date	24/03/2024
Referred By	Bank Of Baroda		

## SONOGRAPHY OF WHOLE ABDOMEN (FEMALE)

- LIVER** : Measures 131 mms. Is normal in size, shape and echotexture.  
No focal lesion seen. Hepatic and portal venous systems are normal.  
IHBR are not dilated.  
Portal vein & CBD normal in caliber.
- GALL BLADDER** : Well distended. Lumen is echofree.
- PANCREAS** : Is normal in size, shape and echotexture. Pancreatic duct is not dilated.
- SPLEEN** : Normal in size ( 78 mms), shape and echotexture.
- BOTH KIDNEYS** : Both kidneys are normal in size, shape, position, outline and show normal corticomedullary differentiation.  
Pelvicalyceal system is normal.  
No evidence of hydronephrosis or calculus on either side.
- U. BLADDER** Well-distended with echofree lumen
- UTERUS** Is normal in size and echotexture. No focal lesion seen.  
ET is thin.
- OVARIES** Are normal in size, shape and echotexture.  
No free fluid is seen in peritoneal cavity
- IMPRESSION:** No significant sonographic abnormality seen.

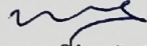
  
Dr. Vikram Singh M.D.  
Consultant Radiologist  
RMC-No-25097/11212

**Dr. VIKRAM SINGH**  
**M.D. (RADIOLOGICAL)**  
**R.M.C. REG.-11212**



# CARE DIAGNOSTIC AND IMAGING CENTER

A- 7, Hanuman Nagar, Near HDFC Bank, Main Khatipura Road, Jaipur - 302021  
Ph.: 0141-4025102 • E-mail : carecenterjaipur@gmail.com

Name	Renu Prajapati	Age/Sex	33 Yrs/F
Ref By	Bank Of Baroda	Date	24/03/2024
Reg. Id	5317	Page	1 of 1

## X RAY CHEST PA VIEW

- \* *Soft tissues & bony cage are normal.*
- \* *Trachea is central.*
- \* *Both domes are normal.*
- \* *Both costophrenic angles appear normal.*
- \* *Both lung fields are clear*
- \* *Both hilar shadows are normal.*
- \* *Cardiac size is normal.*

**IMPRESSION: - NORMAL SKIAGRAM**

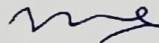
  
**Dr. Vikram Singh M.D.**  
Consultant Radiologist  
RMC-No-25097/11212

**Dr. VIKRAM SINGH**  
**M.D. (RADIODIAGNOSIS)**  
**R.M.C. REG.-11212**

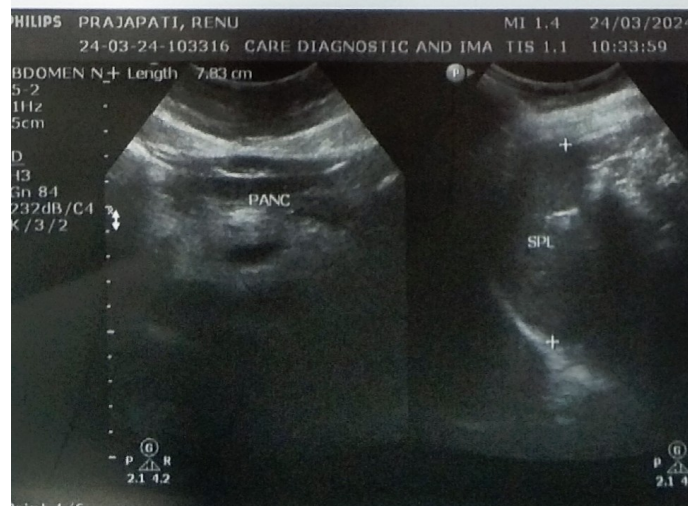
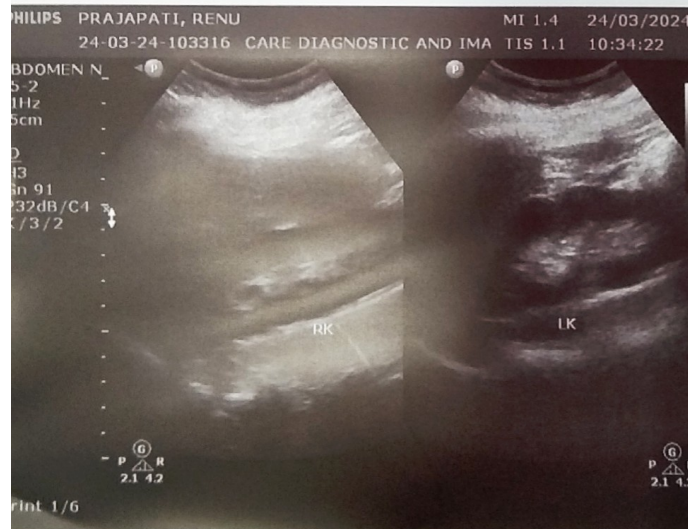
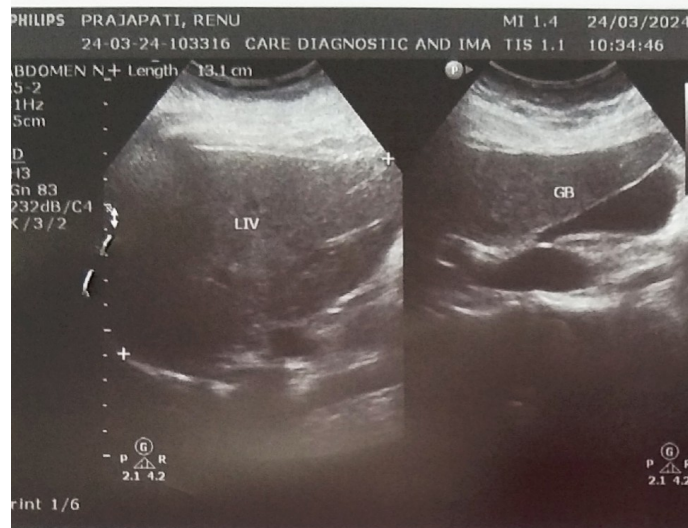
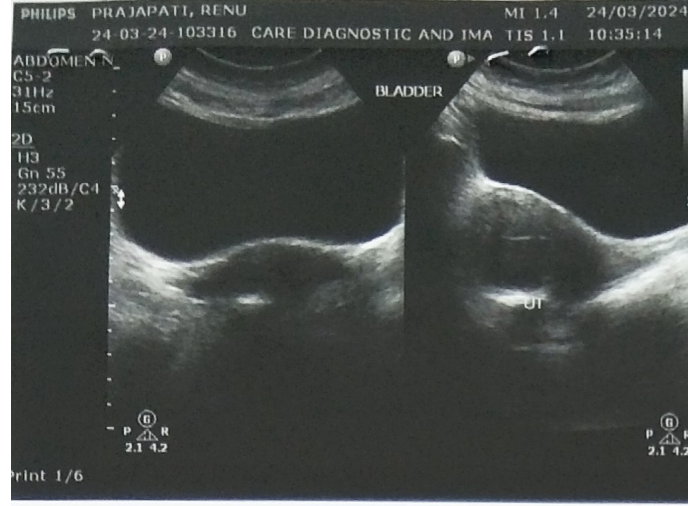

24-03-2024 01:14:12 PM  
ID: 0  
RENU PRAJAPATI  
Female 33Years

HR	: 82	bpm
P	: 102	ms
PR	: 147	ms
QRS	: 75	ms
QT/QTc	: 353/415	ms
P/ORS/T	: 48/75/54	°
RV5/SV1	: 1.130/0.903	mV

Diagnosis Information:  
Sinus Rhythm  
Poor R Wave Progression(V3, V4)

WNL

Report Confirmed by:

*(M)*  
Dr. Manoj K. Sarotra  
MD, DM (Cardiology)  
Consultant Interventional Cardiologist  
RMC 025258/10451

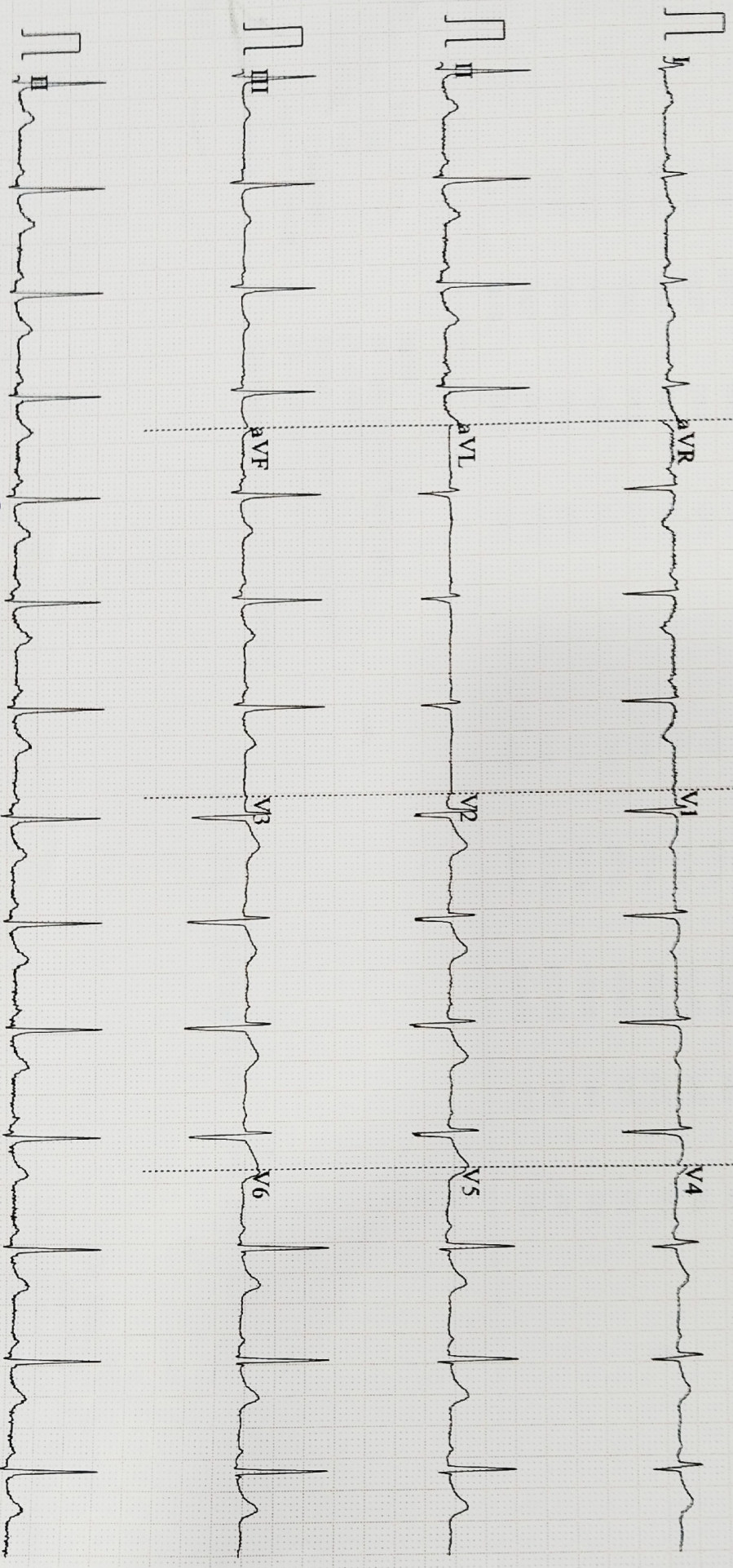

0.67~100Hz AC50 25mm/s 10mm/mV 4\*2.5s+1r ●82 V2.02 SEMIP V1.7 CARE DIAGNOSTIC & IMAGING CENTER JAIPUR

CARE DIAGNOSTIC AND IMAGING CENTER, JAIPUR  
JAIPUR

1425170 / MRS. RENU PRAJAPATI / 33 Yrs / F / 9 Cms / 6 Kg Date: 24-Mar-2024

Report

Stage	Time	Duration	Belt Speed (kmph)	Elevation	METS	Rate	% THR Achieved	BP	HR	PVC	Comments
Supine	00:20	0:01	00.0	00.0	01.0	95	51%	120/80	114	00	
Standing	00:36	0:01	00.0	00.0	01.0	110	59%	120/80	132	00	
HFV	01:02	0:01	00.0	00.0	01.0	114	61%	120/80	136	00	
EXStart	02:18	0:07	02.7	10.0	01.1	118	63%	120/80	141	00	
BRUCE Stage 1	05:18	3:00	02.7	10.0	04.7	140	75%	130/80	182	00	
PeakEx	07:53	2:35	04.0	12.0	06.8	161	86%	140/80	225	00	
Recovery	08:22	0:29	00.0	00.0	01.8	160	86%	140/80	224	00	
Recovery	09:52	2:00	00.0	00.0	01.0	115	61%	160/90	184	00	
Recovery	11:52	4:00	00.0	00.0	01.0	106	57%	150/85	158	00	
Recovery	12:11	4:18	00.0	00.0	01.0	109	58%	140/80	152	00	

Findings :

Exercise Time : 05:36  
 Max HR Attained : 161 bpm 86% of Target 187  
 Max BP Attained (Svs) 160/90  
 Max Work load Attained : 6.8 Fair response to induced stress  
 Max ST Dep Lead & Value : II & -0.9 mm in PeakEx mm  
 Test End Reasons : Test Complete, Heart Rate Achieved

Report :

*Test is Negative for AMI*

(GEMC 151822016/Advange)

Doctor :

Dr. Manoj K. Sarawa  
 MD, DM (Cardiology)  
 Consultant Interventional Cardiologist  
 RMC 023258/10451

CARE DIAGNOSTIC AND IMAGING CENTER, JAIPUR

Supine

AGPL

1425170 / MRS. RENU PRAJAPATI / 33 YRS / F

ExTime: 00:20 0.0 Kmph, 0.0%

Date: 22-Mar-2024 01:12:05 PM

MEETS: 1.01 95 bpm 50% of TPR Sp: 120/80 mmHg Combined Medians: B/C: 0.4/ North: 0.4/ HF: 0.05 Hz/LF: 20 Hz

25 mm/Sec 1.0 Cm/mV

4X 80 mm Paper

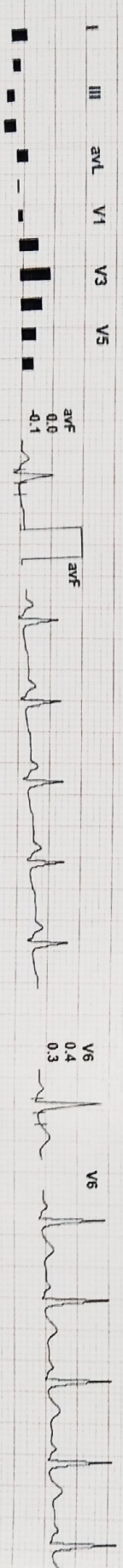
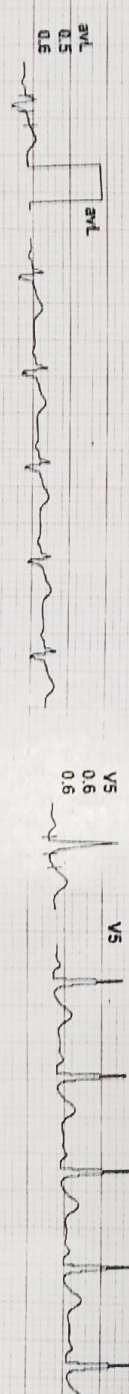
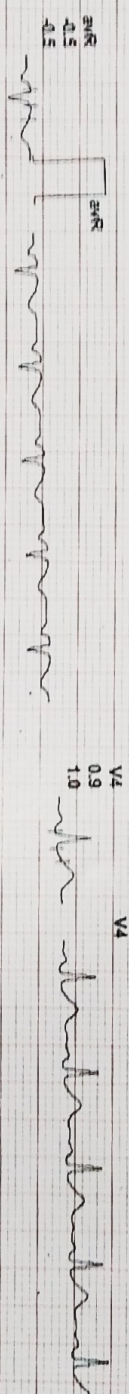
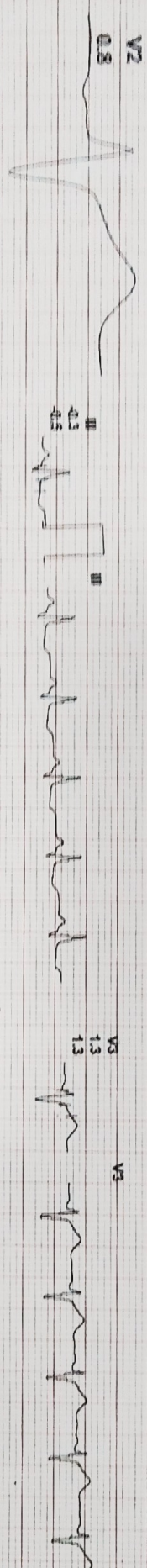
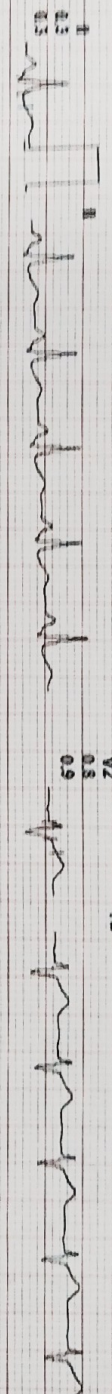
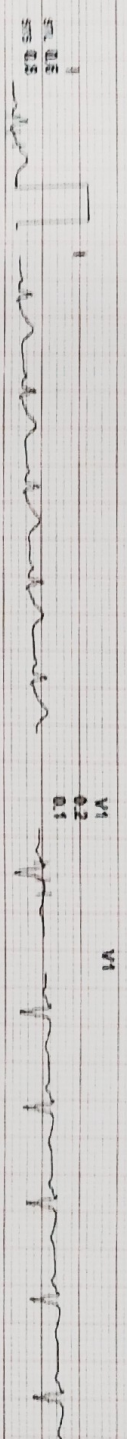

REMARKS:

(GEM213180320)(R)Allengers

CARE DIAGNOSTIC AND IMAGING CENTER, JAIPUR

1425170 / MRS. RENU PRAJAPATI / 33 Yrs / F

Date: 24-Mar-2024 01:19:06 PM METS: 1.0/ 110 bpm 58% of THR BP: 120/80 mmHg Combined Medians/ BLC On/ Notch On/ HF 0.05 Hz/LF 20 Hz

EXTime: 00:36 0.0 Km/h, 0.0%  
25 mm/Sec: 1.0 Cm/mV

4X 80 ms Post J

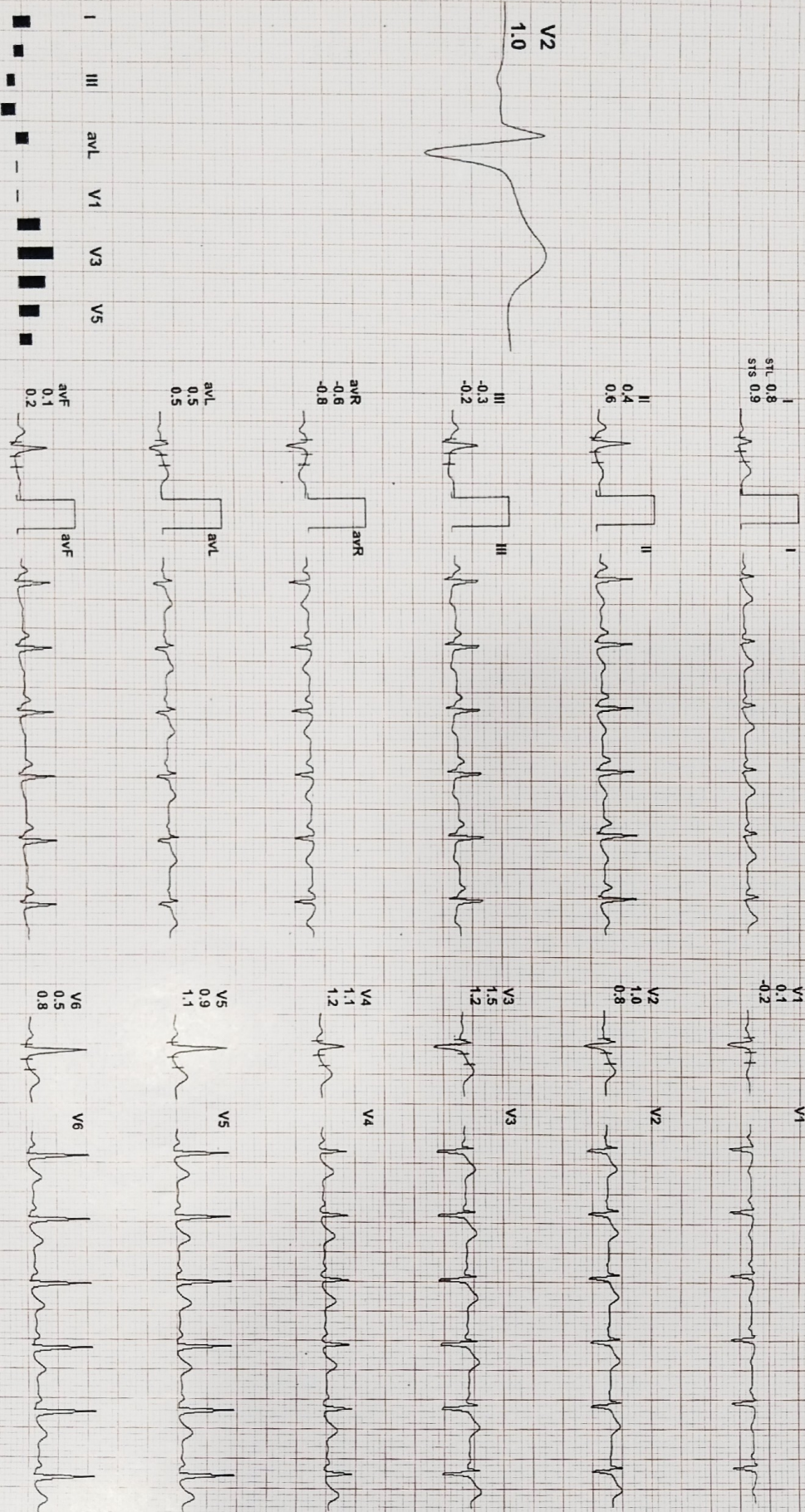

REMARKS:

II avR avF V2 V4 V6

You created this PDF from an application that is not licensed to print to novapdf printer (http://www.novapdf.com)

(GEM213180320)(R)/Allengers

ACHPPL

Standing

CARE DIAGNOSTIC AND IMAGING CENTER, JAIPUR

1401170 / MRS. RENU PRADIPATI / 33 YRS / F

Date: 24-Apr-2024 02:15:06 PM MEETS: 1.0/114 COM: 80% of TRIS ECG: 120/80 mmHg Combined Medians/ BL.C On/ Natch On/ HF: 0.05 Hz/LF: 20 Hz

ExtTime: 01:02 0.0 Km/h, 0.0%  
25 mm/Sec: 1.0 Cm/mV

4X 30 MS Post 1

HV  
AGHPL

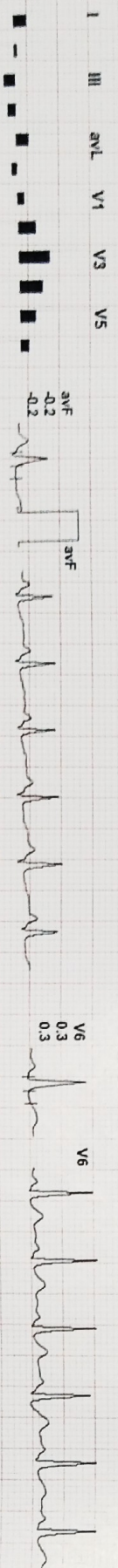
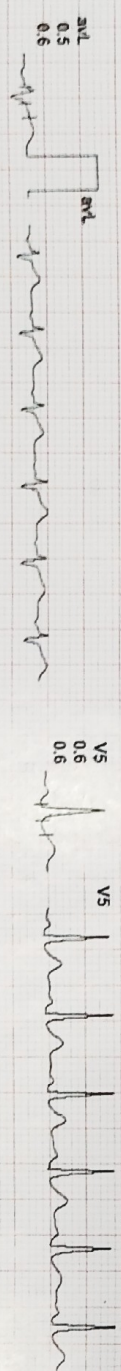
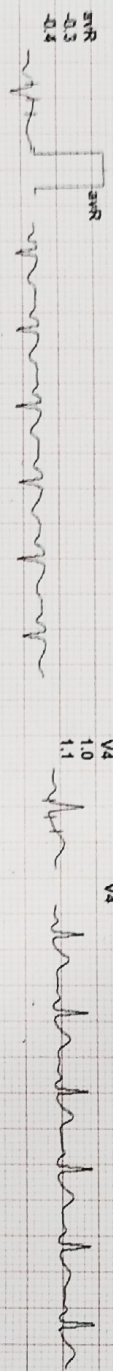
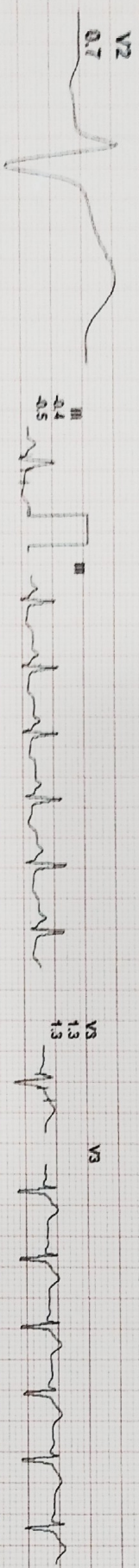
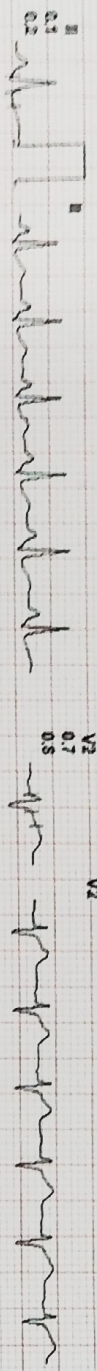
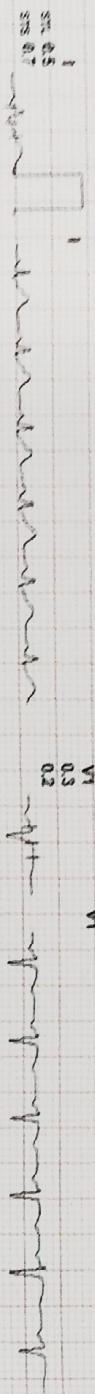

REMARKS:  
 I II III aVR aVL V1 V2 V3 V4 V5 V6



CARE DIAGNOSTIC AND IMAGING CENTER, JAIPUR

1425170 / MRS. RENU PRAJAPATI / 33 Yrs / F

Date: 24-Mar-2024 01:19:06 PM METS: 1.1/ 118 bpm 63% of THR BP: 120/80 mmHg Combined Medians/ BLC On/ Notch On/ HF 0.05 Hz/ LF 20 Hz

ExStart



4X 80 m/s Post J

EXTime: 00:07 2.7 Km/h, 10.0%  
25 mm/Sec, 1.0 Cm/mV

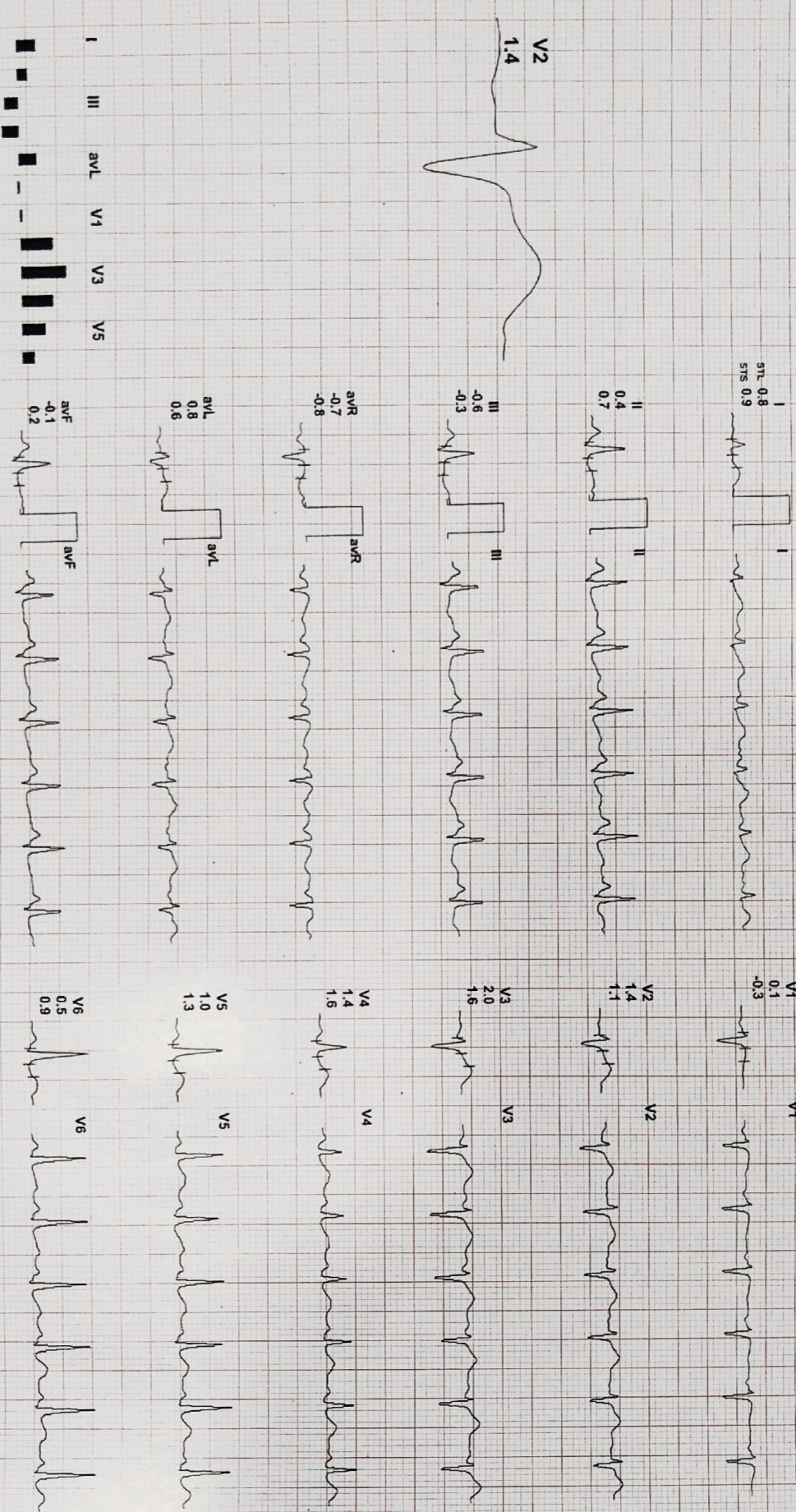

REMARKS:  
II aVR aVF V2 V4 V6

(GEM213180320)(R)Allengers

1425170 / MRS. RENU PRAJAPATI / 33 YRS / F

Date: 24-Mar-2024 01:19:06 PM METS: 4.7/ 140 bpm 74% of THR BP: 130/80 mmHg Combined Medians/ BLC On/ Notch On/ HF 0.05 HZLF 20 Hz

EXTime: 03:00 2.7 Km/h, 10.0%

4X 60 mS Post J

25 mm/Sec. 1.0 Cm/mV

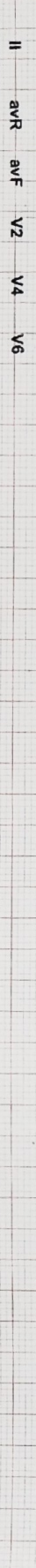
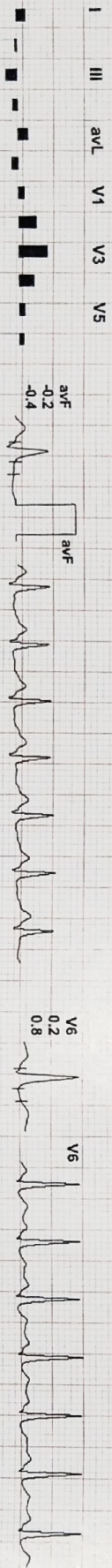
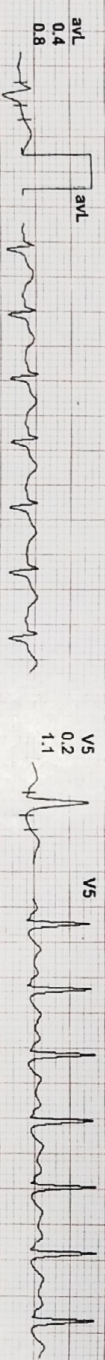
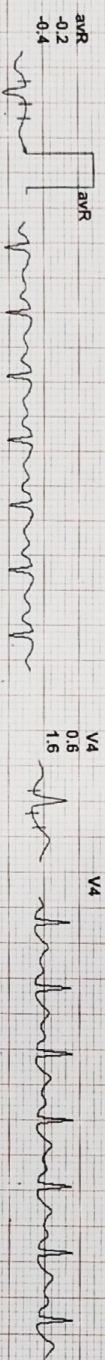
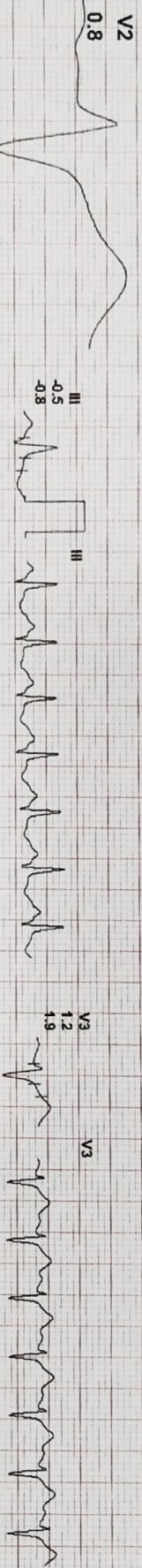
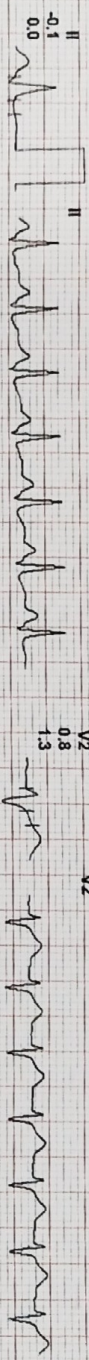
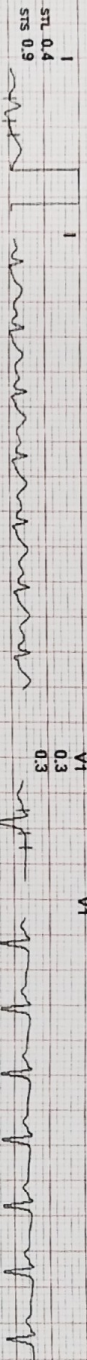

REMARKS:

(GEM213180320)(RYAllengers

CARE DIAGNOSTIC AND IMAGING CENTER, JAIPUR

PeakEx

1425170 / MRS. RENU PRAJAPATI / 33 Yrs / F

Date: 24-Mar-2024 01:19:06 PM METS: 6.8/ 161 bpm 86% of THR BP: 140/80 mmHg Combined Medians/ BLC On/ Notch On/ HF: 0.05 Hz/LF 20 Hz

EXTime: 05:35 4.0 Km/Ch, 12.0% 25 mm/Sec, 1.0 Cm/mV

4X 60 mS Post J

STL 0.3  
STR 1.0

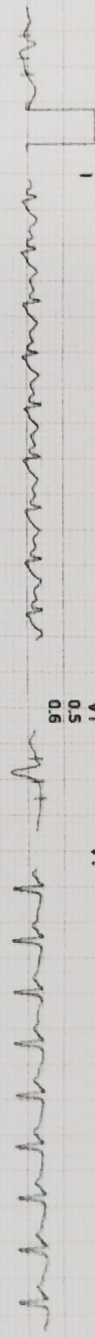

II -0.9  
-0.1

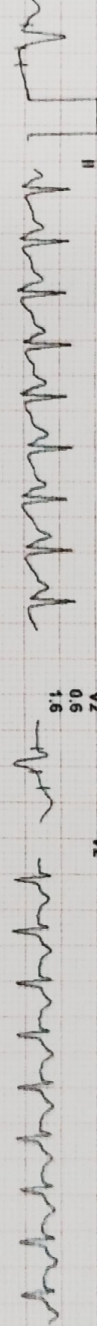

III -0.8  
-0.8

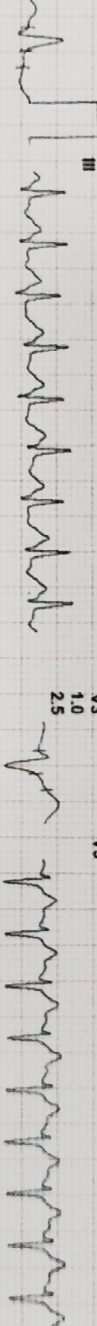

aVR 0.1  
-0.4

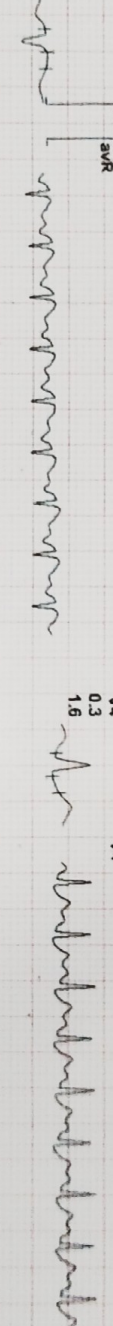

aVL 0.6  
0.9

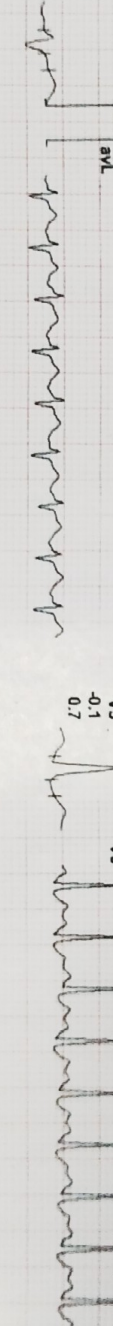

avF -0.7  
-0.3

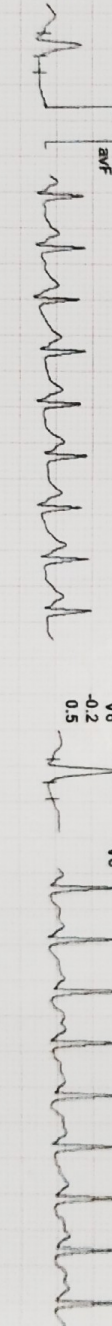

V1 0.5  
0.6

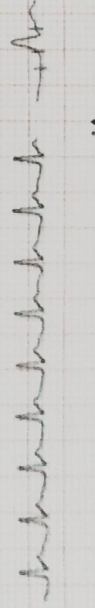

V2 0.6  
1.6

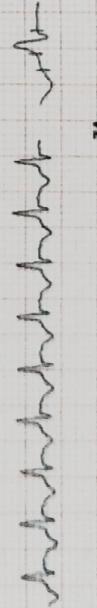

V3 1.0  
2.5

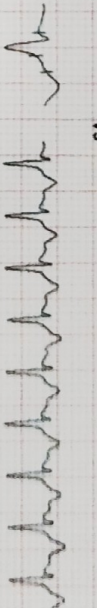

V4 0.3  
1.6

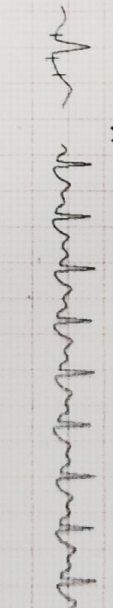

V5 -0.1  
0.7

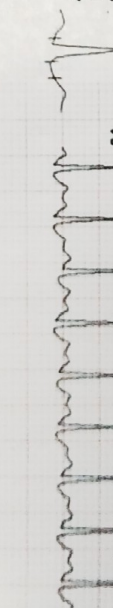

V6 -0.2  
0.5

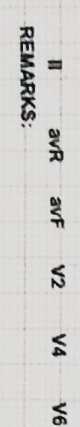
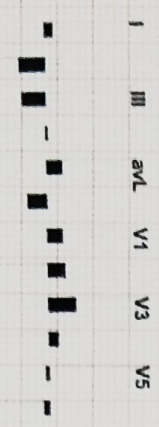
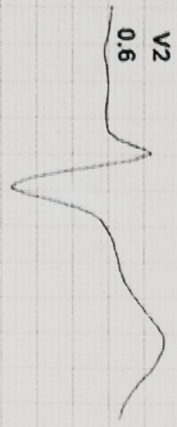
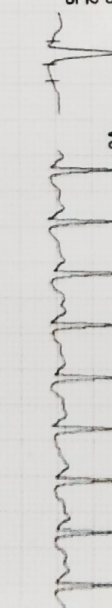

REMARKS:

You created this PDF from an application that is not licensed to print to novaPDF printer (http://www.novapdf.com)

(GEM213180320)RJAAllengars

CARE DIAGNOSTIC AND IMAGING CENTER, JAIPUR

Recovery(0:29)

ACHPL

1425170 / MRS. RENU PRAJAPATI / 33 YRS / F

Date: 24-Mar-2024 01:19:06 PM METS: 1 SI 160 bpm 55% of THR BP: 140/80 mmHg Combined Medians/ BLC On/ Notch On/ HF 0.05 Hz/LF 20 Hz

ExTime: 05:36 0.0 Km/h, 0.0%  
25 mm/Sec. 1.0 Cm/mV

4X 60 ms Post J

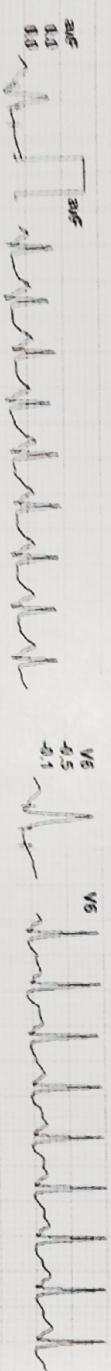
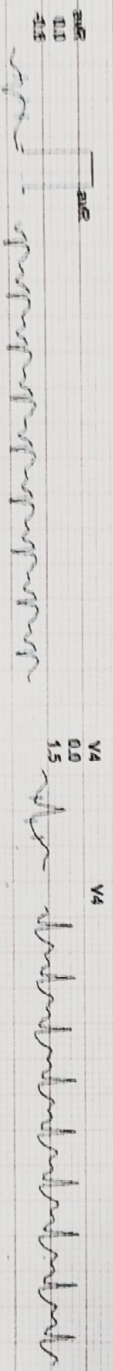
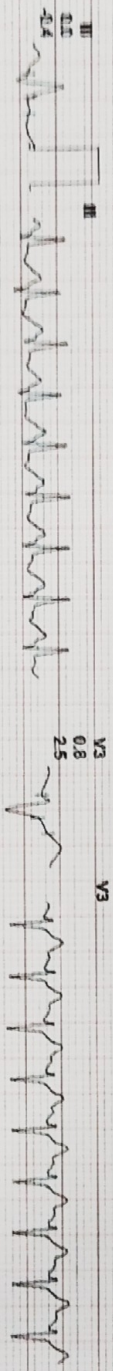
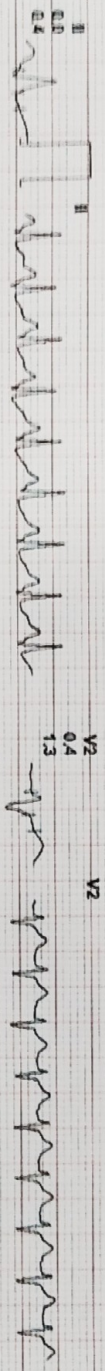
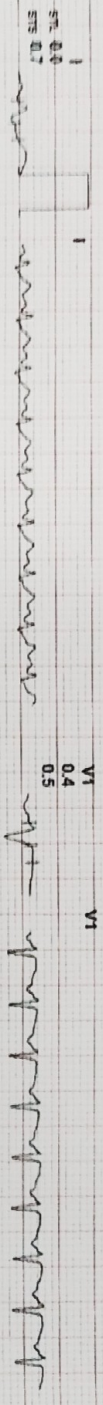

II III aVL V1 V2 V3 V4 V5  
aVF aVR V6 V7 V8 V9

This created this PDF from an application that is not licensed to print to novaPDF printer (http://www.novapdf.com)

(GEN)13180320/RJA/Allengers

CARE DIAGNOSTIC AND IMAGING CENTER, JAIPUR

Recovery(2:00)

1425170 / LABS: RECAL/ PRELIMINARY / 33 VYS / F

Date: 20 Aug 2024 01:18:28 PM Lat: 75.10° E, 18° 11' 30" N, 81% of T-Hz, GP: 160/96 mmHg, Conduction Medicine, ECG On: Normal, On: HF: 0.05, Hertz: 20 Hz

Ex Time: 08:36 0.0 Amps, 0.0%  
25 mm/Sec, 1.0 Channel

4X 60 and 120

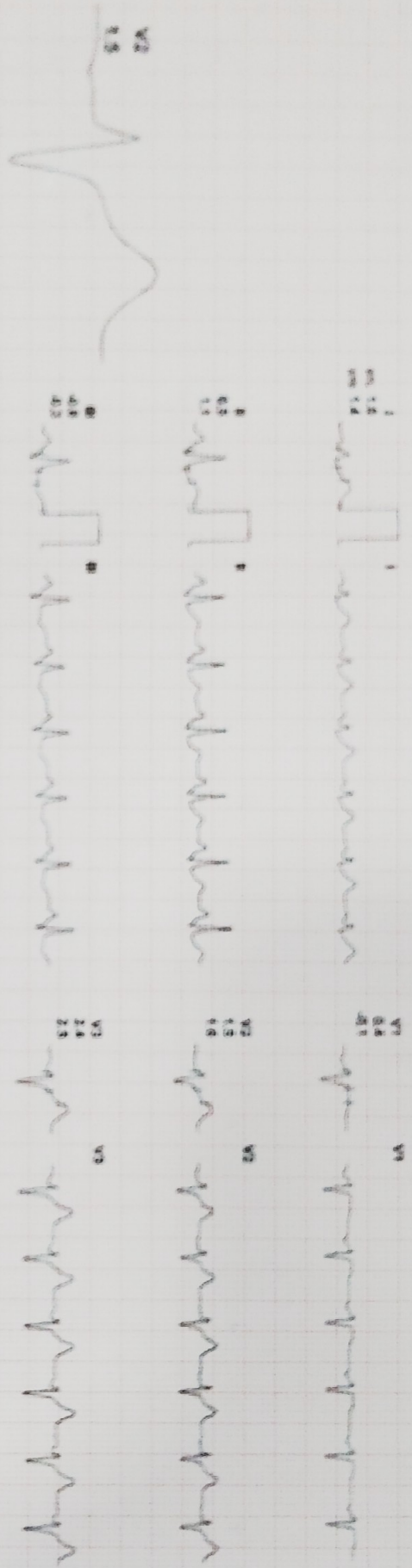

This document and ECG image are reproduction that is not licensed to print to savePDF printer (http://www.savepdf.com)

1425170 / 13 / 180 / 320 / 18 / Patient name

CARE DIAGNOSTIC AND IMAGING CENTER, JAIPUR

1425170 / MRS. RENU PRAJAPATI / 33 Yrs / F

Recovery(4:00)

AGHPL

Date: 24-Mar-2024 01:19:06 PM METS: 1.0/106 bpm 56% of THR BP: 150/85 mmHg Combined Medians/ BLC On/ Notch On/ HF 0.05 Hz/LF 20 Hz

EXTime: 05:36 0.0 Km/h, 0.0%  
25 mm/Sec. 1.0 Cm/mV

4X 80 mS Post J

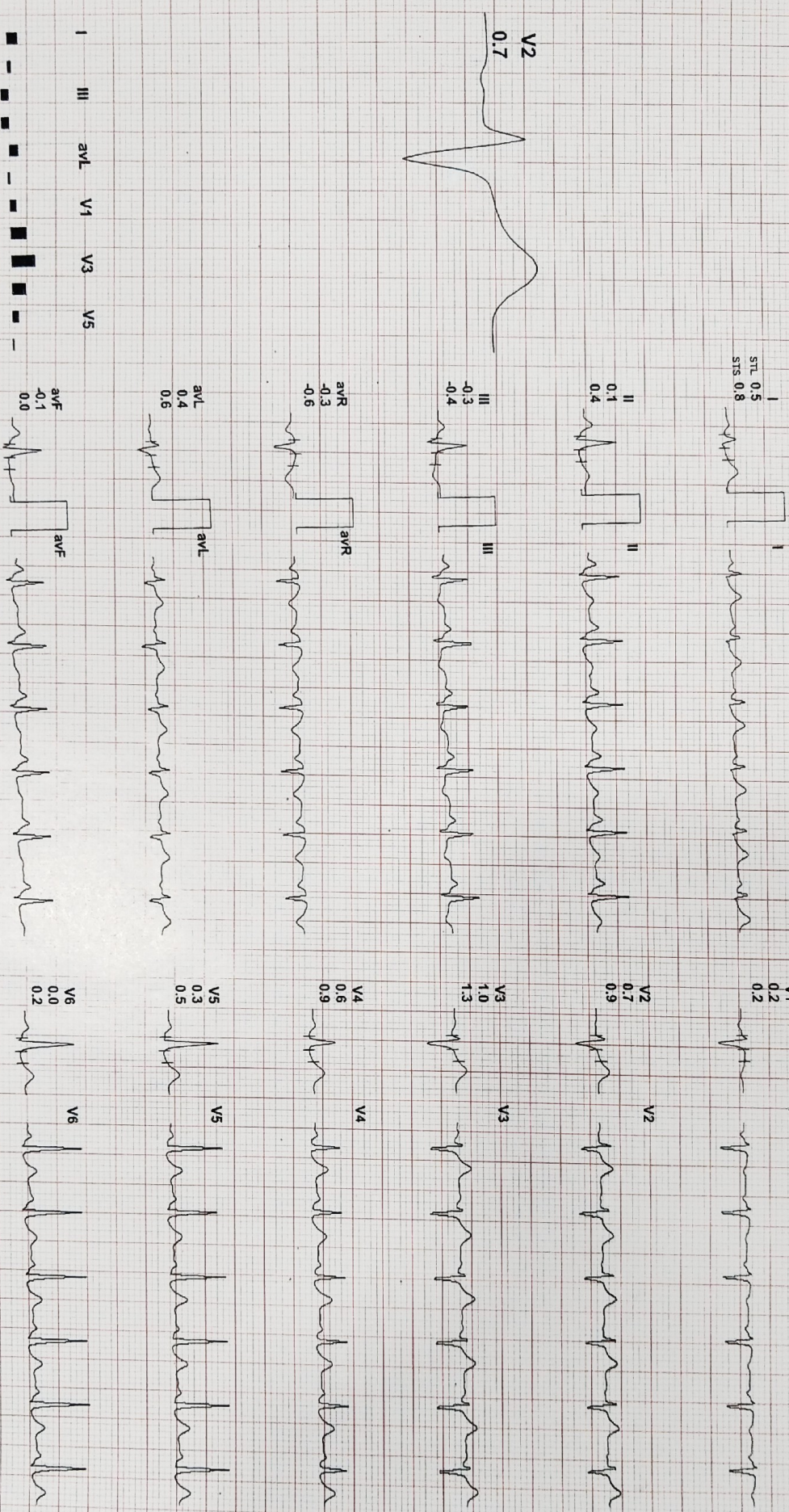

REMARKS:  
II avR avF V2 V4 V6

(GEM213180320)(R)Aliengers

CARE DIAGNOSTIC AND IMAGING CENTER, JAIPUR

Recovery(4:18)



1425170 / MRS. RENU PRAJAPATI / 33 Yrs / F

Date: 24-Mar-2024 01:19:06 PM METS: 1.0/ 109 bpm 58% of THR BP: 140/80 mmHg Combined Medians/ BLC On/ Notch On/ HF 0.05 HZLF 20 Hz

EXTime: 05:36 0.0 Km/h, 0.0%

4X 80 ms Post J

25 mm/Sec. 1.0 Cm/mV

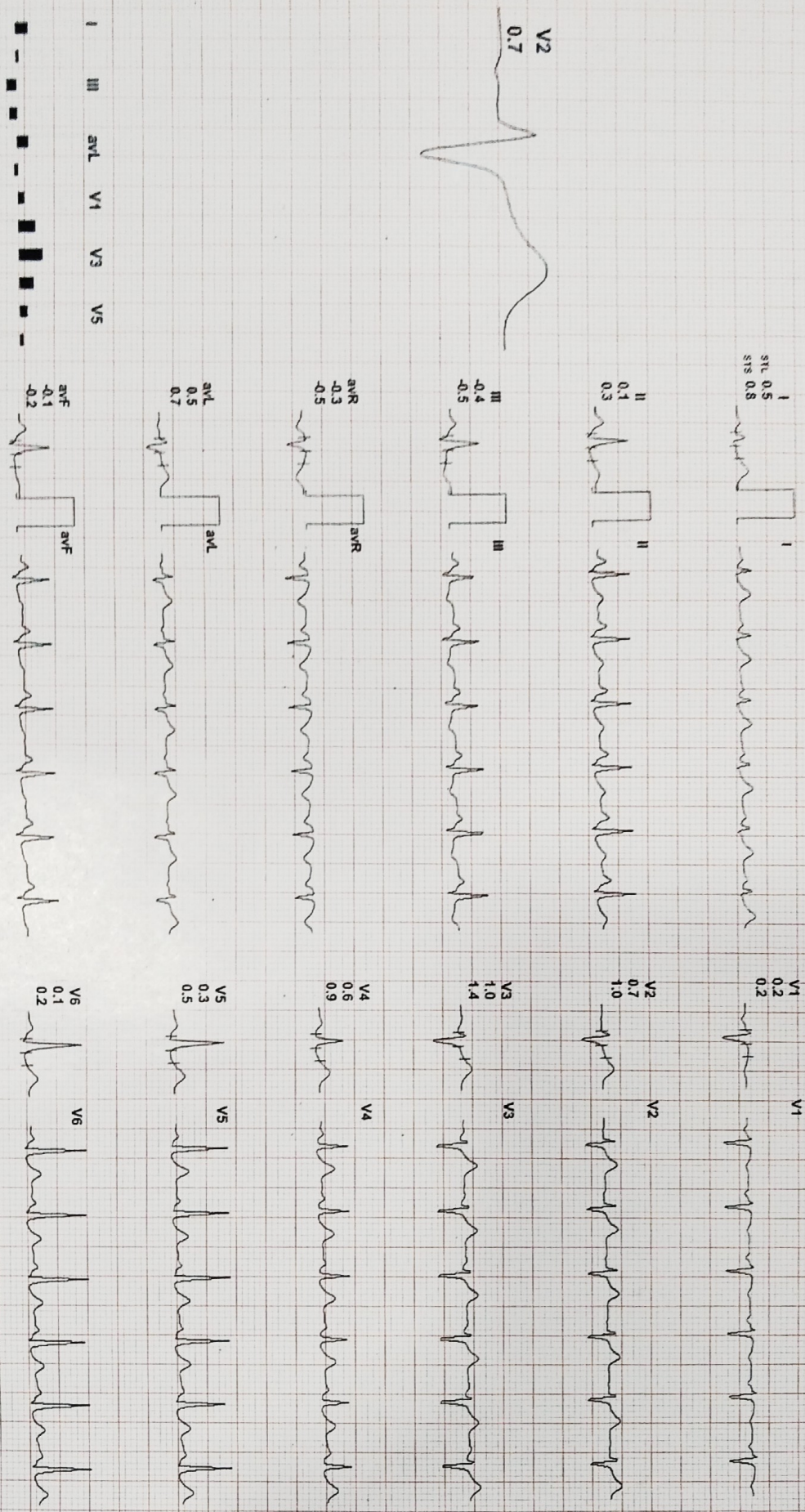

REMARKS: I aVR aVL V1 V2 V3 V4 V5 V6

(GEM213180320)(R)Allengers