



भारतीय विशिष्ट पहचान प्राधिकरण
भारत सरकार
 Unique Identification Authority of India
 Government of India

नामांकन क्रम / Enrollment No. : 2189/20739/85672

To
 रक्षिता कुमारी
 Rakshita Kumari
 W/O Malay Mayank
 arnagar, po - chharrapatti
 Shahpur Kamal
 Sahebpur Kamal
 Sahebpur Kamal Begusarai
 Bihar 851217
 7898136336
 MD900585695FH



आपका आधार क्रमांक / Your Aadhaar No. :
9555 3687 7261

मेरा आधार, मेरी पहचान

भारत सरकार
 Government of India



रक्षिता कुमारी
 Rakshita Kumari
 जन्म तिथि / DOB : 10/01/1996
 महिला / Female



9555 3687 7261

मेरा आधार मेरी पहचान

Dr. Madhesi V. Padsaige
 MD. (Medicine)
 Consultant Physician
 Reg. No. 91424 (NMC)



भारतीय विशिष्ट पहचान प्राधिकरण
भारत सरकार
 Unique Identification Authority of India
 Government of India

नामांकन क्रम / Enrollment No 0821/89661/26714

To
 मलय मयानक
 Malay Mayank
 S/O: Rajaram Kulbhushan
 Raghunathpur
 Raghunathpur Barari
 Raghunathpur Sahebpur Kamal Begusarai
 Bihar 851217
 9538111512

Ref: 1180 / 28M / 224927 / 224927 / P



SE021025405FT



नियु अदार् संख्या / Your Aadhaar No. :
6971 0899 5283

अदार् - श्रैसामान्यन अदिकार

भारत सरकार
 Government of India



मलय मयानक
 Malay Mayank
 जन्म तिथि / DOB : 01/01/1988
 पुरुष / Male



6971 0899 5283

अदार् - श्रैसामान्यन अदिकार

Date - 23.03.24
Mediwheel.

Malay Mayank
35/m

Eye checkup

	(R)	(L)
VA	6/6	6/6
	N ₆	N ₆
Colour	(N)	(N)
MS	(N)	(N)
(F)	(N)	(N)

(SS) wntz

gyl

Male

Normal sinus rhythm
Normal ECG

QRS : 78 ms
QT / QTcBaz : 364 / 395 ms
PR : 134 ms
P : 96 ms
RR / PP : 842 / 845 ms
P / QRS / T : 60 / 37 / 12 degrees

tes *min normal limit*

ghn

Dr. Mahesh V. Padsalge
MD. (Medicine)
Consultant Physician
Reg. No. 91424 (MMC)

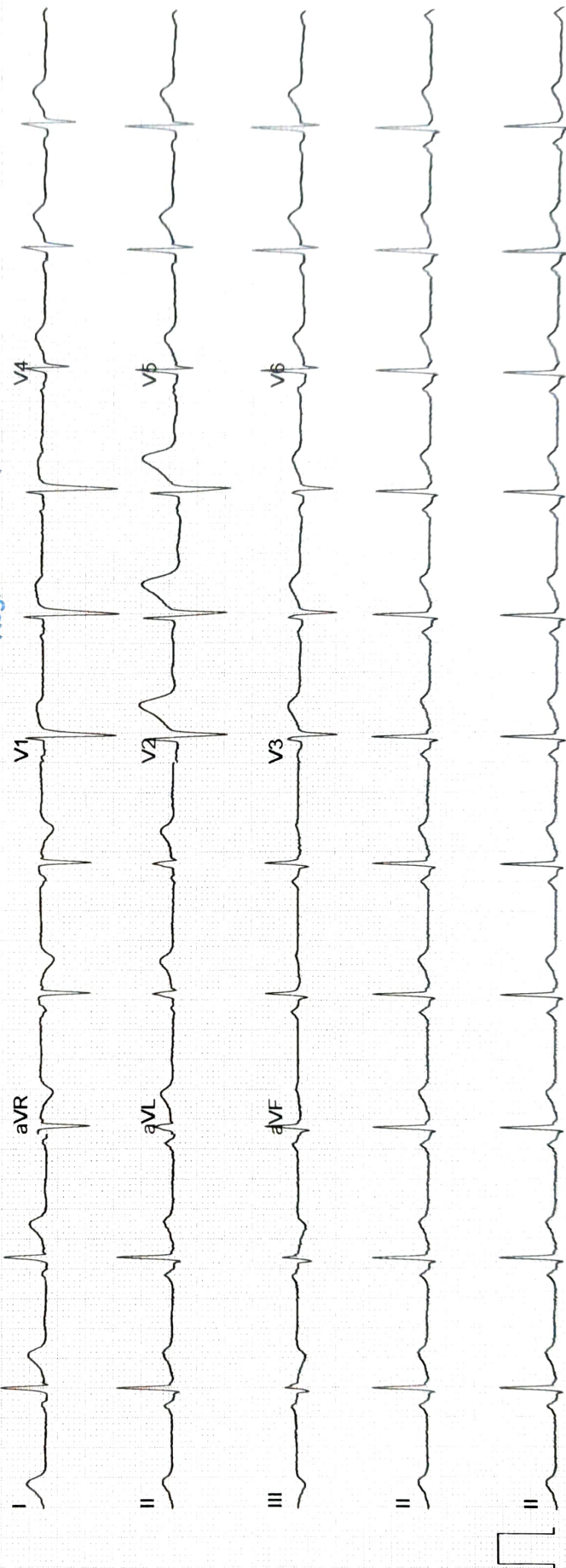

ECHO Report

Date: 23/03/2024

Patient Details

Patient ID –

Name- MALAY MAYANK

Age- 36 YEARS

Gender- MALE

Referral BY - MEDIWHEEL

Doctor In charge DR. MAHESH PADSALGE

Clinical Status of Patient -

Finding description -

- 1. Normal cardiac chambers dimensions.**
- 2. Normal LV systolic function.**
- 3. No RWMA.**
- 4. All cardiac valves are structurally normal.**
- 5. Trivial MR, Trivial PR, NO AR.**
- 6. No PAH.**
- 7. Normal RV systolic function.**
- 8. No clot/vegetation/pericardial effusion.**
- 9. No coarctation of aorta.**

Chamber Dimensions-M mode Findings

LVID (Diastole) 35-56(mm)	- 43.00	LVID (Systole) 24-42(mm)	- 27.00
IVS (Diastole) 8-12(mm)	- 10.00	IVS (Systole) 14-42(mm)	- 13.00
LVPWT (Diastole) 6-11(mm)	- 10.00	EPSS	- 3.00
LVEF (%)	- 65%	LVFS (%)	- 35.00

LV Volume (Diastolic)(mm³)
Meridional Wall Stress in System

LV Volume (Systolic)(mm³)
Cubed LV Volume in Diastole (mm³)

Cubed LV+ myocardial volume (mm³)

Velocity of circumferential
Shortening (mm)

Aortic root 22-37(mm)	- 30.00
Left Atrium Length (mm)	- 28.00
Left Atrium Volume (mm ³)	
RV size	Normal
RV volume (mm ³)	
Pericardium	Normal
Effusion	None
Resp Variation	Present
Predicted RV Systolic Pressure	

Left Atrium Width (mm)	
Left Atrium Area (mm ²)	
RV Function	Normal
RA Size	Normal

IVC Size (mm) – 15 mm Collapsible

Doppler Findings- I



Dr. Mahesh Padsalge

Dr. Mahesh V. Padsalge
MD. (Medicine)
Consultant Physician
Reg. No. 61/24 (MMC)

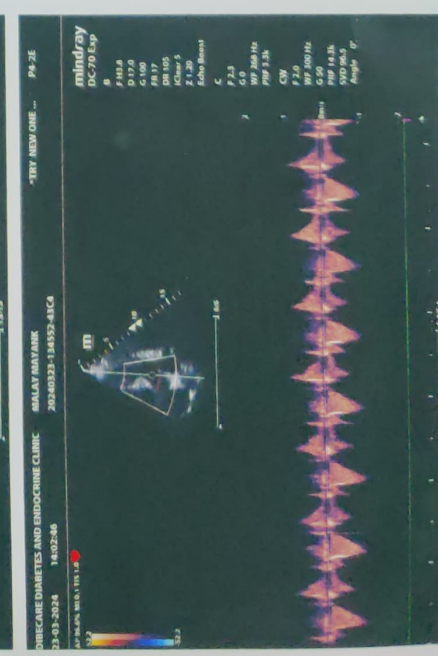
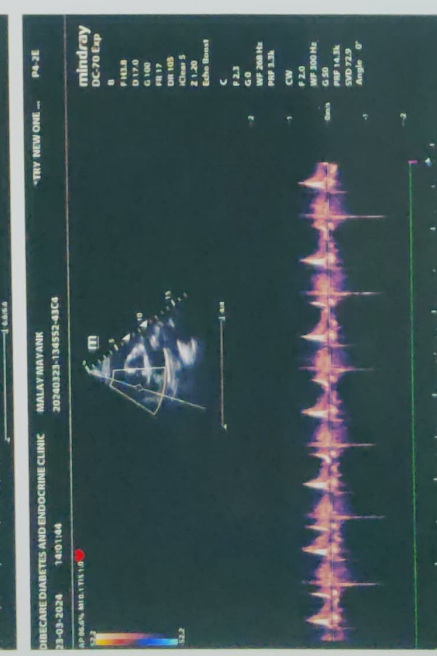
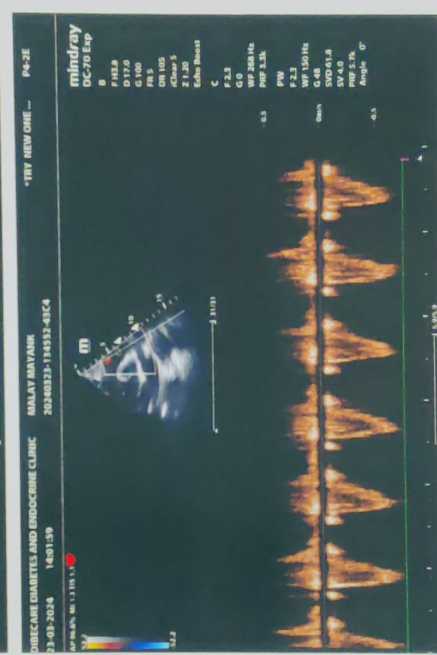
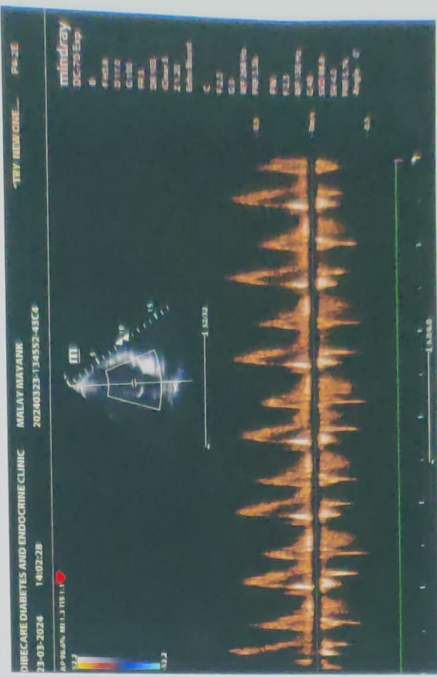
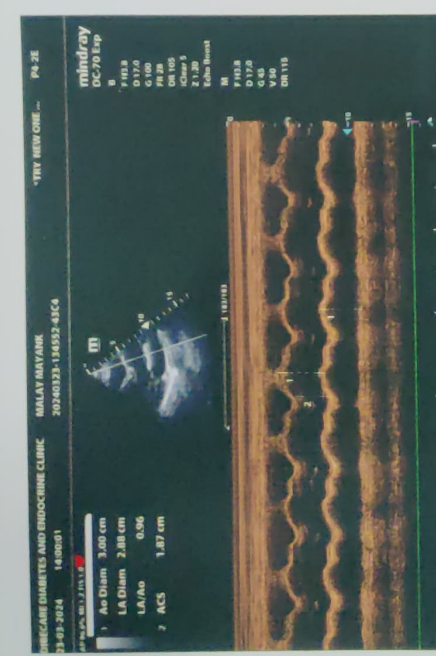
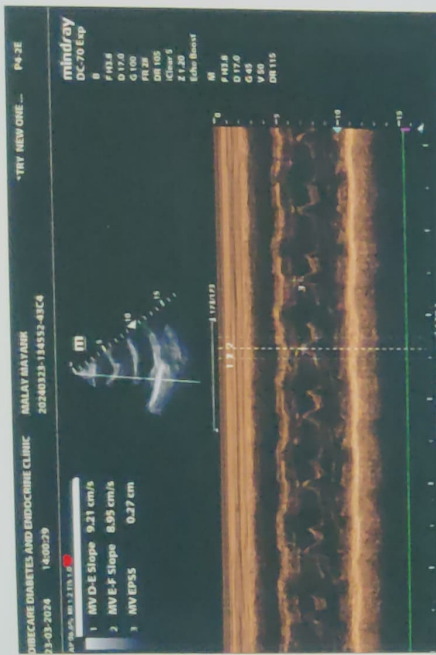
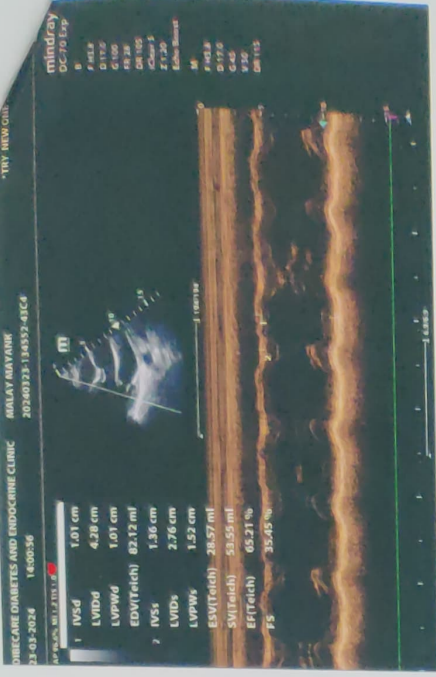

Name : MALAY MAYANK	Age/sex: 35Yrs. /MALE
Ref by: MEDIWHEEL	Date: 23/03/2024

ULTRASOUND EXAMINATION OF ABDOMEN & PELVIS

Findings-

The Liver is normal in size (12.8cm), shape and echogenicity. No focal lesion is seen. The Hepatic veins appear normal. There is no IHBR dilatation. The portal vein appears normal.

The gall bladder is distended. The proximal C.B.D. is normal caliber

Visualized head of Pancreas appears normal in size and reflectivity. The pancreatic duct is not dilated. Rest of the pancreas and retro peritoneum is obscured by bowel gases

The spleen is normal in size (9.9cm), No focal lesion is seen. Splenic vein is normal at hilum.

Both kidneys are normal in position and size. They show normal cortical reflectivity and cortico-medullary differentiation. There is no evidence of renal calculus, hydronephrosis or mass.

Right kidney measures 9.8 x 4.9 cm

Left kidney measures 10.5 x 4.6cm

The Urinary bladder is well distended. No evidence of any intraluminal mass or calculi.

The visualized Prostate appears normal in size, shape and homogenous echotexture, its measures 2.2 x 2.8 x3.1 cm-10 cc

There is no free fluid is seen in the pelvis. No probe tenderness in present study.

IMPRESSION :-

➤ No significant abnormality is seen in present study.

• Adv : clinical correlation.



Dr. MRUDULA BABAR
CONSULTANT RADIOLOGIST

DR. MRUDULA BABAR
MBBS, MD, DMRE (RADIOLOGY)
CPS MUMBAI 2009
DR. MRUDULA BABAR

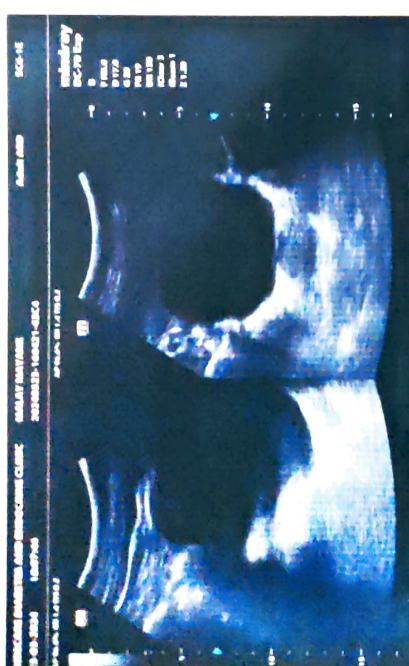
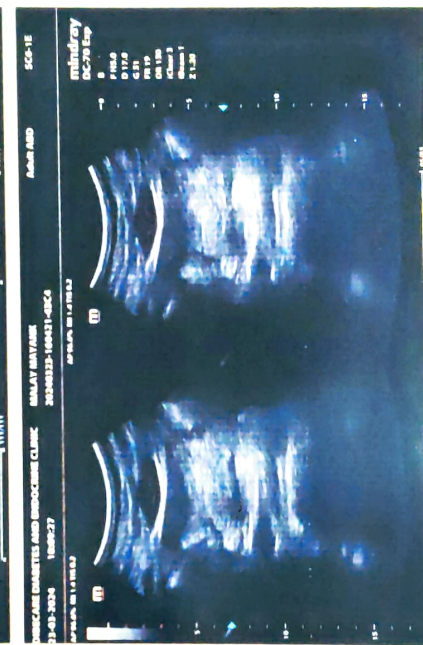
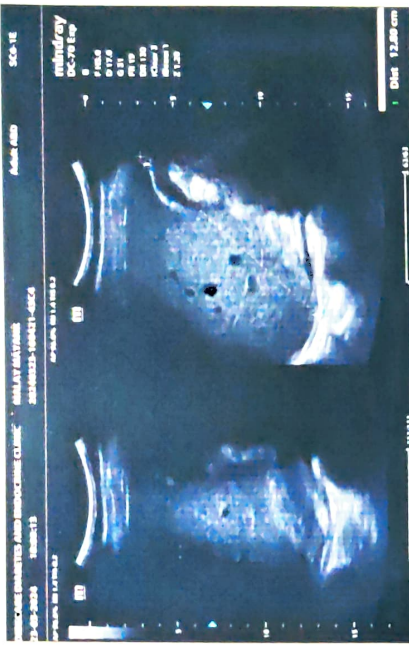
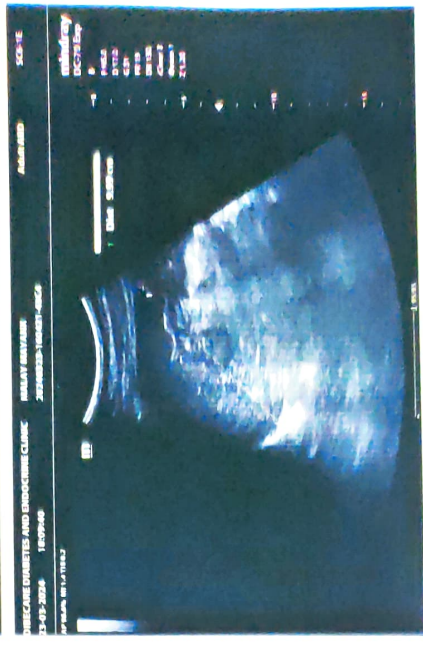

Patient Name : **MR. MALAY MAYANK**
Patient ID : 59121
Age / Sex : 35 years / Male
Referred by : MEDIWHEEL
Bill ID : 96545

Collected : Mar 23, 2024, 11:57 a.m.
Reported : Mar 26, 2024, 01:51 p.m.
Sample ID :



Test Description	Results	Units	Biological Reference Range
------------------	---------	-------	----------------------------

THYROID STIMULATING HORMONE (TSH)

Sample Type : Serum

Thyroid Stimulative Hormone (TSH) [CLIA]	1.89	μIU/mL	0.3 - 4.5 1st trimester - 0.1 - 2.5μIU/mL 2nd trimester - 0.2 - 3μIU/mL 3rd trimester - 0.3 - 3μIU/mL
--	------	--------	--

Clinical Significance :-

1. Serum TSH concentrations exhibit a diurnal variation with the peak occurring during the night.
2. Useful for: Screening for thyroid dysfunction and detecting mild (subclinical), as well as overt, primary hypo- or hyperthyroidism in ambulatory patients.
3. Monitoring patients on thyroid replacement therapy.
4. Confirmation of thyroid-stimulating hormone (TSH) suppression in thyroid cancer patients on thyroxine suppression therapy.
5. Prediction of thyrotropin-releasing hormone-stimulated TSH response.

****END OF REPORT****



Dr. Sudhamani S. MD
Consultant Pathologist
Reg. No. : 90461

Patient Name : **MR. MALAY MAYANK**
Patient ID : 59121
Age / Sex : 35 years / Male
Referred by : MEDIWHEEL
Bill ID : 96545

Collected : Mar 23, 2024, 11:57 a.m.
Reported : Mar 26, 2024, 01:51 p.m.
Sample ID :



Test Description	Results	Units	Biological Reference Range
------------------	---------	-------	----------------------------

TOTAL TRIIODOTHYRONINE (T3)

Sample Type : Serum

TotalTriiodothyronine (T3) [CLIA]	1.16	ng/dL	0.69 - 2.15
--	------	-------	-------------

****END OF REPORT****

Dr. Sudhamani S. MD
Consultant Pathologist
Reg. No. : 90461

Patient Name : **MR. MALAY MAYANK**
Patient ID : 59121
Age / Sex : 35 years / Male
Referred by : MEDIWHEEL
Bill ID : 96545

Collected : Mar 23, 2024, 11:57 a.m.
Reported : Mar 26, 2024, 01:51 p.m.
Sample ID :



Test Description	Results	Units	Biological Reference Range
------------------	---------	-------	----------------------------

TOTAL THYROXINE (T4)

Sample Type : Serum

Total Thyroxine (T4) [CLIA]	65	ng/ml	52 - 127
------------------------------------	----	-------	----------

****END OF REPORT****

Dr. Sudhamani S. MD
Consultant Pathologist
Reg. No. : 90461

Patient Name : **MR. MALAY MAYANK**
Patient ID : 59121
Age / Sex : 35 years / Male
Referred by : MEDIWHEEL
Bill ID : 96545

Collected : Mar 23, 2024, 11:57 a.m.
Reported : Mar 26, 2024, 01:51 p.m.
Sample ID :



Test Description	Results	Units	Biological Reference Range
<u>FASTING BLOOD SUGAR</u>			
Sample Type : Flouride R			
Fasting Blood Sugar [GOD - POD]	103.2	mg/dl	Normal : 70 - 99 mg/dl impaired Tolerance : 100 - 125mg/dl Diabetes Mellitus : >126 mg/dl
Technique :-	Fully Automated Biochemistry Analyser ERBA EM-200		

END OF REPORT



Dr. Sudhamani S. MD
Consultant Pathologist
Reg. No. : 90461

Patient Name : **MR. MALAY MAYANK**
Patient ID : 59121
Age / Sex : 35 years / Male
Referred by : MEDIWHEEL
Bill ID : 96545

Collected : Mar 23, 2024, 11:57 a.m.
Reported : Mar 26, 2024, 01:51 p.m.
Sample ID :



Test Description	Results	Units	Biological Reference Range
------------------	---------	-------	----------------------------

BLOOD GROUP

Sample Type : EDTA / Whole Blood

ABO Grouping

"AB"

Rh Grouping

POSITIVE

Note:

These report is for information purpose only. Blood group needs to be reconfirmed at the time of cross matching for blood transfusion.

END OF REPORT



Dr. Sudhamani S. MD
Consultant Pathologist
Reg. No. : 90461

Patient Name : **MR. MALAY MAYANK**
Patient ID : 59121
Age / Sex : 35 years / Male
Referred by : MEDIWHEEL
Bill ID : 96545

Collected : Mar 23, 2024, 11:57 a.m.
Reported : Mar 26, 2024, 01:51 p.m.
Sample ID :



Test Description	Results	Units	Biological Reference Range
------------------	---------	-------	----------------------------

URINE ANALYSE REPORT

Sample Type : Urine

PHYSICAL EXAMINATION

COLOUR	Pale Yellow		
APPEARANCE	Clear		
REACTION (PH)	6.0		4.8 - 7.6
SPECIFIC GRAVITY	1.025		1.010 - 1.030
ALBUMIN	Absent		
GLUCOSE	Absent		
BLOOD (U)	Absent		
BILE PIGMENTS	Negative		
BILE SALTS	Absent		
KETONE	Negative		
LEUKOCYTES	Absent		
NITRITE	Absent		
UROBILINOGEN	Negative		

MICROSCOPY

PUS CELLS/hpf	1-2		
RBCs/hpf	Absent		
EPI.CELLS/hpf	1-2		
CASTS	Absent		
CRYSTALS	Absent		
BACTERIA	Absent		
Other	Absent		

****END OF REPORT****

Dr. Sudhamani S. MD
Consultant Pathologist
Reg. No. : 90461

Patient Name : **MR. MALAY MAYANK**
Patient ID : 59121
Age / Sex : 35 years / Male
Referred by : MEDIWHEEL
Bill ID : 96545

Collected : Mar 23, 2024, 11:57 a.m.
Reported : Mar 26, 2024, 01:51 p.m.
Sample ID :



Test Description	Results	Units	Biological Reference Range
<u>GLYCOCYLATED HAEMOGLOBIN</u>			
Sample Type : EDTA / Whole Blood			
Glycocyalted Haemoglobin (HbA1c) [Tosoh HPLC]	5.3	%	<5.7%NON DIABETIC 5.7-6.4% PRE-DIABETIC >6.5% DIABETIC <7.0% GOAL FOR DIABETIC ON TREATMENT
MEAN BLOOD GLUCOSE	105.41	mg/dL	116.89 - 154.2

END OF REPORT



Dr. Sudhamani S. MD
Consultant Pathologist
Reg. No. : 90461

Patient Name : **MR. MALAY MAYANK**
Patient ID : 59121
Age / Sex : 35 years / Male
Referred by : MEDIWHEEL
Bill ID : 96545

Collected : Mar 23, 2024, 11:57 a.m.
Reported : Mar 26, 2024, 01:51 p.m.
Sample ID :



Test Description	Results	Units	Biological Reference Range
------------------	---------	-------	----------------------------

CREATININE

Sample Type : Serum

Creatinine

0.97

mg/dl

0.40 - 1.40

[Enzymatic]

Estimated GFR

104.40

ml/min/1.73sq m

Normal: >90

[Calculated]

Mild Decrease : 60-89

Mild Moderate Decrease : 45-59

Moderate to Severe Decrease :

30-44

Severe Decrease ; 15-29

Kidney Failure : <15

Formula

Estimated GFR Calculate By CKD-EPI Formula.

Technique :-

Done On Fully Automated Biochemistry Analyser ERBA EM-200

****END OF REPORT****



Dr. Sudhamani S. MD
Consultant Pathologist
Reg. No. : 90461

Patient Name : **MR. MALAY MAYANK**
Patient ID : 59121
Age / Sex : 35 years / Male
Referred by : MEDIWHEEL
Bill ID : 96545

Collected : Mar 23, 2024, 11:57 a.m.
Reported : Mar 26, 2024, 01:51 p.m.
Sample ID :



Test Description	Results	Units	Biological Reference Range
------------------	---------	-------	----------------------------

LIVER FUNCTION TEST

Sample Type : Serum

TOTAL BILIRUBIN [DIAZO]	0.71	mg/dl	0.3-1.3 mg/dl
BILIRUBIN-DIRECT [DIAZO]	0.25	mg/dl	0.1-0.4 mg/dl
BILLIRUBIN-INDIRECT [CALCULATED]	0.46	mg/dl	0.1-0.9 mg/dl
S.G.O.T. (AST) [IFCC without Pyridoxal Phosphate]	28.3	IU/L	5-40 IU/L
S.G.P.T.(ALT) [IFCC without Pyridoxal Phosphate]	46	IU/L	5-40 IU/L
ALKALINE PHOSPHATASE [Amino Methyl Propanol (AMP)]	121	IU/L	44-147 IU/L
TOTAL PROTEINS [BIURET]	6.43	IU/L	6.0 - 8.5g/dL
ALBUMIN [BROMO CRESOL GREEN (BCG)]	4.34	g/dl	3.5-5.0 g/dl
GLOBULIN [CALCULATED]	2.09	gm%	2.3-3.5 gm%
ALBUMIN/GLOBULIN RATIO [CALCULATED]	2.08		
GAMMA GT	42.0	U/L	0 - 45

Technique : Fully Automated Biochemistry Analyser ERBA EM-200

****END OF REPORT****

Dr. Sudhamani S. MD
Consultant Pathologist
Reg. No. : 90461

Patient Name : **MR. MALAY MAYANK**
Patient ID : 59121
Age / Sex : 35 years / Male
Referred by : MEDIWHEEL
Bill ID : 96545

Collected : Mar 23, 2024, 11:57 a.m.
Reported : Mar 26, 2024, 01:51 p.m.
Sample ID :



Test Description	Results	Units	Biological Reference Range
<u>ESR</u>			
Sample Type : EDTA / Whole Blood			
ESR	10	Mm/hr	0 - 15
Method	Westergren		

END OF REPORT



Dr. Sudhamani S. MD
Consultant Pathologist
Reg. No. : 90461

Patient Name : **MR. MALAY MAYANK**
Patient ID : 59121
Age / Sex : 35 years / Male
Referred by : MEDIWHEEL
Bill ID : 96545

Collected : Mar 23, 2024, 11:57 a.m.
Reported : Mar 26, 2024, 01:51 p.m.
Sample ID :



Test Description	Results	Units	Biological Reference Range
------------------	---------	-------	----------------------------

LIPID PROFILE

Sample Type : Serum

TOTAL CHOLESTEROL

[CHOD-PAP]

193

mg/dL

Desirable : <200 mg/dl

Borderline : 200 - 239mg/dl

High : >240 mg/dl

TRIGLYCERIDES

[Glycerol Phosphate Oxidase]

243.1

mg/dL

Desirable : <150 mg/dl

Borderline : 150 - 199mg/dl

High : >200mg/dl

HDL CHOLESTEROL [Direct]

39.9

mg/dL

Desirable : >40 mg/dl

Borderline Risk : 35 mg/dl

High Risk : <30 mg/dl

LDL CHOLESTEROL [Calculated]

104.48

mg/dL

Desirable : <100 mg/dl

Borderline : 130 - 160mg/dl

High : >160mg/dl

VLDL Cholesterol

[Calculated]

48.62

mg/dL

Desirable : <26 mg/dl

Borderline : >30 mg/dl

Total Chol / HDL Chol Ratio

[Calculated]

4.84

mg/dL

Desirable : <5 %

LDL / HDL Ratio

[Calculated]

2.62

1.00 - 3.55

NON-HDL CHOLESTEROL

[Calculated]

153.10

mg/dL

Desirable : <130 mg/dl

Borderline : 160 - 189 mg/dl

High : >220 mg/dl

Technique:

Fully Automated Biochemistry Analyser ERBA EM-200.

END OF REPORT



Dr. Sudhamani S. MD
Consultant Pathologist
Reg. No. : 90461

Patient Name : **MR. MALAY MAYANK**
Patient ID : 59121
Age / Sex : 35 years / Male
Referred by : MEDIWHEEL
Bill ID : 96545

Collected : Mar 23, 2024, 11:57 a.m.
Reported : Mar 26, 2024, 01:51 p.m.
Sample ID :



Test Description	Results	Units	Biological Reference Range
------------------	---------	-------	----------------------------

BLOOD UREA LEVEL (BUL)

Sample Type : Serum

Urea	33.7	mg/dl	10 - 40
-------------	------	-------	---------

[Urease - GLDH]

Bun	15.74	mg/dl	6 - 21
------------	-------	-------	--------

[Calculated]

Technique :- Done On Fully Automated Biochemistry Analyser ERBA EM-200

****END OF REPORT****

Dr. Sudhamani S. MD
Consultant Pathologist
Reg. No. : 90461

Patient Name : **MR. MALAY MAYANK**
Patient ID : 59121
Age / Sex : 35 years / Male
Referred by : MEDIWHEEL
Bill ID : 96545

Collected : Mar 23, 2024, 11:57 a.m.
Reported : Mar 26, 2024, 01:51 p.m.
Sample ID :



Test Description	Results	Units	Biological Reference Range
------------------	---------	-------	----------------------------

SR. URIC ACID

Sample Type : Serum

Uric Acid [Uricase - POD]	7.7	mg/dl	3.6 - 7.7
---------------------------------------	-----	-------	-----------

Technique :- Done On Fully Automated Biochemistry Analyser ERBA EM-200.

****END OF REPORT****



Dr. Sudhamani S. MD
Consultant Pathologist
Reg. No. : 90461

Patient Name : **MR. MALAY MAYANK**
Patient ID : 59121
Age / Sex : 35 years / Male
Referred by : MEDIWHEEL
Bill ID : 96545

Collected : Mar 23, 2024, 11:57 a.m.
Reported : Mar 26, 2024, 01:51 p.m.
Sample ID :



Test Description	Results	Units	Biological Reference Range
------------------	---------	-------	----------------------------

COMPLETE BLOOD COUNT

Sample Type : EDTA / Whole Blood

Hemoglobin	14.6	g/dl	13.0 - 17.0
RBC COUNT	5	Millions/c	4.5 - 5.5
PCV(Hematocrit)	44.7	%	40.0 - 50.0
Mean Cell Volume(MCV) [calculated]	89.5	fl	80.0 - 100.0
Mean Cell Hemoglobin(MCH) [calculated]	29.2	pg	27.0 - 33.0
Mean Cell Hb Conc(MCHC) [calculated]	32.6	g/dl	32 - 36
RDW	13.7	%	11.50 - 14.50
Total Leucocytes (WBC) Count	7330	/cumm	4000-11000

DIFFERENTIAL COUNT

Neutrophils	63.5	%	40 - 70
Lymphocytes	27.3	%	20 - 50
Eosionphils	2.7	%	01 - 06
Monocytes	5.6	%	00 - 08
Basophils [calculated]	0.9	%	00-01

SMEAR STUDY

RBC Morphology	Normocytic Normocromic.		
WBC Morphology	No E/o Toxic granules seen		
Platelets On Smear	Adequate on Smear		
Platelet Count	220000	/cumm	150000 - 450000
MPV	10.7	fL	6.5 - 10.0

Comments :-**Method:-**

HB:-Colorimetric, Total WBC:-Impedance/Flow Cytometry, HCT, MCV, MCH, MCHC, RDW-CV:-Calculate, Diff. Count: Flow Cytometry / Manual Stained Smear Microscopy, RBC: Impedance, Platelets : Impedance Method.

Technique :-

Fully Automated 5 part Diff. Cell Counter .

All Test Results are subjected to stringent international External and Internal Quality Control Protocols

END OF REPORT



Dr. Sudhamani S. MD
Consultant Pathologist
Reg. No. : 90461

Patient Name : **MR. MALAY MAYANK**
Patient ID : 59121
Age / Sex : 35 years / Male
Referred by : MEDIWHEEL
Bill ID : 96545

Collected : Mar 23, 2024, 11:57 a.m.
Reported : Mar 26, 2024, 01:51 p.m.
Sample ID :



Test Description	Results	Units	Biological Reference Range
------------------	---------	-------	----------------------------

POST PRANDIAL BLOOD SUGAR

Sample Type : Flouride PP

Post Prandial Blood Sugar [GOD - POD]	115.00	mg/dl	110-180
--	--------	-------	---------

Technique :- Done On Fully Automated Biochemistry Analyser ERBA EM-200

****END OF REPORT****

Dr. Sudhamani S. MD
Consultant Pathologist
Reg. No. : 90461