

Patient Name : **MR. CHATTERJEE SUBHO**
Patient ID : 59104
Age / Sex : 35 years / Male
Referred by : MEDIWHEEL
Bill ID : 96513

Collected : Mar 23, 2024, 09:45 a.m.
Reported : Mar 26, 2024, 02:00 p.m.
Sample ID :



Test Description	Results	Units	Biological Reference Range
------------------	---------	-------	----------------------------

URINE ANALYSE REPORT

Sample Type : Urine

PHYSICAL EXAMINATION

COLOUR	Pale Yellow		
APPEARANCE	Clear		
REACTION (PH)	6.0		4.8 - 7.6
SPECIFIC GRAVITY	1.020		1.010 - 1.030
ALBUMIN	Absent		
GLUCOSE	Absent		
BLOOD (U)	Absent		
BILE PIGMENTS	Negative		
BILE SALTS	Absent		
KETONE	Negative		
LEUKOCYTES	Absent		
NITRITE	Absent		
UROBILINOGEN	Negative		

MICROSCOPY

PUS CELLS/hpf	1-2		
RBCs/hpf	Absent		
EPI.CELLS/hpf	1-2		
CASTS	Absent		
CRYSTALS	Absent		
BACTERIA	Absent		
Other	Absent		

END OF REPORT



Dr. Sudhamani S. MD
Consultant Pathologist
Reg. No. : 90461

Patient Name : **MR. CHATTERJEE SUBHO**
Patient ID : 59104
Age / Sex : 35 years / Male
Referred by : MEDIWHEEL
Bill ID : 96513

Collected : Mar 23, 2024, 09:45 a.m.
Reported : Mar 26, 2024, 02:00 p.m.
Sample ID :



Test Description	Results	Units	Biological Reference Range
------------------	---------	-------	----------------------------

BLOOD GROUP

Sample Type : EDTA / Whole Blood

ABO Grouping	"B"
Rh Grouping	POSITIVE

Note:

These report is for information purpose only. Blood group needs to be reconfirmed at the time of cross matching for blood transfusion.

****END OF REPORT****



Dr. Sudhamani S. MD
Consultant Pathologist
Reg. No. : 90461

Patient Name : **MR. CHATTERJEE SUBHO**
Patient ID : 59104
Age / Sex : 35 years / Male
Referred by : MEDIWHEEL
Bill ID : 96513

Collected : Mar 23, 2024, 09:45 a.m.
Reported : Mar 26, 2024, 02:00 p.m.
Sample ID :



Test Description	Results	Units	Biological Reference Range
<u>GLYCOCYLATED HAEMOGLOBIN</u>			
Sample Type : EDTA / Whole Blood			
Glycylated Haemoglobin (HbA1c) [Tosoh HPLC]	5.3	%	<5.7%NON DIABETIC 5.7-6.4% PRE-DIABETIC >6.5% DIABETIC <7.0% GOAL FOR DIABETIC ON TREATMENT
MEAN BLOOD GLUCOSE	105.41	mg/dL	116.89 - 154.2

END OF REPORT



Dr. Sudhamani S. MD
Consultant Pathologist
Reg. No. : 90461

Patient Name : **MR. CHATTERJEE SUBHO**
Patient ID : 59104
Age / Sex : 35 years / Male
Referred by : MEDIWHEEL
Bill ID : 96513

Collected : Mar 23, 2024, 09:45 a.m.
Reported : Mar 26, 2024, 02:00 p.m.
Sample ID :



Test Description	Results	Units	Biological Reference Range
<u>ESR</u>			
Sample Type : EDTA / Whole Blood			
ESR	10	Mm/hr	0 - 15
Method	Westergren		

END OF REPORT



Dr. Sudhamani S. MD
Consultant Pathologist
Reg. No. : 90461

Patient Name : **MR. CHATTERJEE SUBHO**
Patient ID : 59104
Age / Sex : 35 years / Male
Referred by : MEDIWHEEL
Bill ID : 96513

Collected : Mar 23, 2024, 09:45 a.m.
Reported : Mar 26, 2024, 02:00 p.m.
Sample ID :



Test Description	Results	Units	Biological Reference Range
------------------	---------	-------	----------------------------

POST PRANDIAL BLOOD SUGAR

Sample Type : Flouride PP

Post Prandial Blood Sugar [GOD - POD]	111.2	mg/dl	110-180
--	-------	-------	---------

Technique :- Done On Fully Automated Biochemistry Analyser ERBA EM-200

****END OF REPORT****



Dr. Sudhamani S. MD
Consultant Pathologist
Reg. No. : 90461

Patient Name : **MR. CHATTERJEE SUBHO**
Patient ID : 59104
Age / Sex : 35 years / Male
Referred by : MEDIWHEEL
Bill ID : 96513

Collected : Mar 23, 2024, 09:45 a.m.
Reported : Mar 26, 2024, 02:00 p.m.
Sample ID :



Test Description	Results	Units	Biological Reference Range
<u>FASTING BLOOD SUGAR</u>			
Sample Type : Flouride R			
Fasting Blood Sugar [GOD - POD]	101.1	mg/dl	Normal : 70 - 99 mg/dl impaired Tolerance : 100 - 125mg/dl Diabetes Mellitus : >126 mg/dl
Technique :-	Fully Automated Biochemistry Analyser ERBA EM-200		

END OF REPORT



Dr. Sudhamani S. MD
Consultant Pathologist
Reg. No. : 90461

Patient Name : **MR. CHATTERJEE SUBHO**
Patient ID : 59104
Age / Sex : 35 years / Male
Referred by : MEDIWHEEL
Bill ID : 96513

Collected : Mar 23, 2024, 09:45 a.m.
Reported : Mar 26, 2024, 02:00 p.m.
Sample ID :



Test Description	Results	Units	Biological Reference Range
------------------	---------	-------	----------------------------

THYROID STIMULATING HORMONE (TSH)

Sample Type : Serum

Thyroid Stimulative Hormone (TSH) [CLIA]	5.72	μ IU/mL	0.3 - 4.5 1st trimester - 0.1 - 2.5 μ IU/mL 2nd trimester - 0.2 - 3 μ IU/mL 3rd trimester - 0.3 - 3 μ IU/mL
--	-------------	-------------	--

Clinical Significance :-

1. Serum TSH concentrations exhibit a diurnal variation with the peak occurring during the night.
2. Useful for: Screening for thyroid dysfunction and detecting mild (subclinical), as well as overt, primary hypo- or hyperthyroidism in ambulatory patients.
3. Monitoring patients on thyroid replacement therapy.
4. Confirmation of thyroid-stimulating hormone (TSH) suppression in thyroid cancer patients on thyroxine suppression therapy.
5. Prediction of thyrotropin-releasing hormone-stimulated TSH response.

****END OF REPORT****



Dr. Sudhamani S. MD
Consultant Pathologist
Reg. No. : 90461

Patient Name : **MR. CHATTERJEE SUBHO**
Patient ID : 59104
Age / Sex : 35 years / Male
Referred by : MEDIWHEEL
Bill ID : 96513

Collected : Mar 23, 2024, 09:45 a.m.
Reported : Mar 26, 2024, 02:00 p.m.
Sample ID :



Test Description	Results	Units	Biological Reference Range
------------------	---------	-------	----------------------------

TOTAL THYROXINE (T4)

Sample Type : Serum

Total Thyroxine (T4) [CLIA]	91.5	ng/ml	52 - 127
------------------------------------	------	-------	----------

****END OF REPORT****

Dr. Sudhamani S. MD
Consultant Pathologist
Reg. No. : 90461

Patient Name : **MR. CHATTERJEE SUBHO**
Patient ID : 59104
Age / Sex : 35 years / Male
Referred by : MEDIWHEEL
Bill ID : 96513

Collected : Mar 23, 2024, 09:45 a.m.
Reported : Mar 26, 2024, 02:00 p.m.
Sample ID :



Test Description	Results	Units	Biological Reference Range
------------------	---------	-------	----------------------------

TOTAL TRIIODOTHYRONINE (T3)

Sample Type : Serum

TotalTriiodothyronine (T3) [CLIA]	1.31	ng/dL	0.69 - 2.15
--	------	-------	-------------

END OF REPORT



Dr. Sudhamani S. MD
Consultant Pathologist
Reg. No. : 90461

Patient Name : **MR. CHATTERJEE SUBHO**
Patient ID : 59104
Age / Sex : 35 years / Male
Referred by : MEDIWHEEL
Bill ID : 96513

Collected : Mar 23, 2024, 09:45 a.m.
Reported : Mar 26, 2024, 02:00 p.m.
Sample ID :



Test Description	Results	Units	Biological Reference Range
------------------	---------	-------	----------------------------

COMPLETE BLOOD COUNT

Sample Type : EDTA / Whole Blood

Hemoglobin	15.6	g/dl	13.0 - 17.0
RBC COUNT	5.67	Millions/c	4.5 - 5.5
PCV(Hematocrit)	47.6	%	40.0 - 50.0
Mean Cell Volume(MCV) [calculated]	84	fl	80.0 - 100.0
Mean Cell Hemoglobin(MCH) [calculated]	27.5	pg	27.0 - 33.0
Mean Cell Hb Conc(MCHC) [calculated]	32.7	g/dl	32 - 36
RDW	14.1	%	11.50 - 14.50
Total Leucocytes (WBC) Count	9020	/cumm	4000-11000

DIFFERENTIAL COUNT

Neutrophils	60.2	%	40 - 70
Lymphocytes	31	%	20 - 50
Eosionphils	3.5	%	01 - 06
Monocytes	5.3	%	00 - 08
Basophils [calculated]	0.0	%	00-01

SMEAR STUDY

RBC Morphology	Normocytic Normocromic.		
WBC Morphology	No E/o Toxic granules seen		
Platelets On Smear	Adequate on Smear		
Platelet Count	304000	/cumm	150000 - 450000
MPV	10.8	fL	6.5 - 10.0

Comments :-**Method:-**

HB:-Colorimetric, Total WBC:-Impedance/Flow Cytometry, HCT, MCV, MCH, MCHC, RDW-CV:-Calculate, Diff. Count: Flow Cytometry / Manual Stained Smear Microscopy, RBC: Impedance, Platelets : Impedance Method.

Technique :-

Fully Automated 5 part Diff. Cell Counter .

All Test Results are subjected to stringent international External and Internal Quality Control Protocols

END OF REPORT



Dr. Sudhamani S. MD
Consultant Pathologist
Reg. No. : 90461

Patient Name : **MR. CHATTERJEE SUBHO**
Patient ID : 59104
Age / Sex : 35 years / Male
Referred by : MEDIWHEEL
Bill ID : 96513

Collected : Mar 23, 2024, 09:45 a.m.
Reported : Mar 26, 2024, 02:00 p.m.
Sample ID :



Test Description	Results	Units	Biological Reference Range
------------------	---------	-------	----------------------------

BLOOD UREA LEVEL (BUL)

Sample Type : Serum

Urea	18.2	mg/dl	10 - 40
-------------	------	-------	---------

[Urease - GLDH]

Bun	8.50	mg/dl	6 - 21
------------	------	-------	--------

[Calculated]

Technique :- Done On Fully Automated Biochemistry Analyser ERBA EM-200

****END OF REPORT****

Dr. Sudhamani S. MD
Consultant Pathologist
Reg. No. : 90461

Patient Name : **MR. CHATTERJEE SUBHO**
Patient ID : 59104
Age / Sex : 35 years / Male
Referred by : MEDIWHEEL
Bill ID : 96513

Collected : Mar 23, 2024, 09:45 a.m.
Reported : Mar 26, 2024, 02:00 p.m.
Sample ID :



Test Description	Results	Units	Biological Reference Range
<u>CREATININE</u>			
Sample Type : Serum			
Creatinine	0.85	mg/dl	0.40 - 1.40
[Enzymatic]			
Estimated GFR	116.21	ml/min/1.73sq m	Normal: >90
[Calculated]			Mild Decrease : 60-89 Mild Moderate Decrease : 45-59 Moderate to Severe Decrease : 30-44 Severe Decrease ; 15-29 Kidney Failure : <15
Formula	Estimated GFR Calculate By CKD-EPI Formula.		
Technique :-	Done On Fully Automated Biochemistry Analyser ERBA EM-200		

END OF REPORT



Dr. Sudhamani S. MD
Consultant Pathologist
Reg. No. : 90461

Patient Name : **MR. CHATTERJEE SUBHO**
Patient ID : 59104
Age / Sex : 35 years / Male
Referred by : MEDIWHEEL
Bill ID : 96513

Collected : Mar 23, 2024, 09:45 a.m.
Reported : Mar 26, 2024, 02:00 p.m.
Sample ID :



Test Description	Results	Units	Biological Reference Range
------------------	---------	-------	----------------------------

LIPID PROFILE

Sample Type : Serum

TOTAL CHOLESTEROL [CHOD-PAP]	128	mg/dL	Desirable : <200 mg/dl Borderline : 200 - 239mg/dl High : >240 mg/dl
TRIGLYCERIDES [Glycerol Phosphate Oxidase]	93.2	mg/dL	Desirable : <150 mg/dl Borderline : 150 - 199mg/dl High : >200mg/dl
HDL CHOLESTEROL [Direct]	26.2	mg/dL	Desirable : >40 mg/dl Borderline Risk : 35 mg/dl High Risk : <30 mg/dl
LDL CHOLESTEROL [Calculated]	83.16	mg/dL	Desirable : <100 mg/dl Borderline : 130 - 160mg/dl High : >160mg/dl
VLDL Cholesterol [Calculated]	18.64	mg/dL	Desirable : <26 mg/dl Borderline : >30 mg/dl
Total Chol / HDL Chol Ratio [Calculated]	4.89	mg/dL	Desirable : <5 %
LDL / HDL Ratio [Calculated]	3.17		1.00 - 3.55
NON-HDL CHOLESTEROL [Calculated]	101.80	mg/dL	Desirable : <130 mg/dl Borderline : 160 - 189 mg/dl High : >220 mg/dl

Technique: Fully Automated Biochemistry Analyser ERBA EM-200.

****END OF REPORT****

Dr. Sudhamani S. MD
Consultant Pathologist
Reg. No. : 90461

Patient Name : **MR. CHATTERJEE SUBHO**
Patient ID : 59104
Age / Sex : 35 years / Male
Referred by : MEDIWHEEL
Bill ID : 96513

Collected : Mar 23, 2024, 09:45 a.m.
Reported : Mar 26, 2024, 02:00 p.m.
Sample ID :



Test Description	Results	Units	Biological Reference Range
------------------	---------	-------	----------------------------

SR. URIC ACID

Sample Type : Serum

Uric Acid [Uricase - POD]	6.9	mg/dl	3.6 - 7.7
---------------------------------------	-----	-------	-----------

Technique :- Done On Fully Automated Biochemistry Analyser ERBA EM-200.

****END OF REPORT****



Dr. Sudhamani S. MD
Consultant Pathologist
Reg. No. : 90461

Patient Name : **MR. CHATTERJEE SUBHO**
Patient ID : 59104
Age / Sex : 35 years / Male
Referred by : MEDIWHEEL
Bill ID : 96513

Collected : Mar 23, 2024, 09:45 a.m.
Reported : Mar 26, 2024, 02:00 p.m.
Sample ID :



Test Description	Results	Units	Biological Reference Range
------------------	---------	-------	----------------------------

LIVER FUNCTION TEST

Sample Type : Serum

TOTAL BILIRUBIN [DIAZO]	0.39	mg/dl	0.3-1.3 mg/dl
BILIRUBIN-DIRECT [DIAZO]	0.29	mg/dl	0.1-0.4 mg/dl
BILLIRUBIN-INDIRECT [CALCULATED]	0.10	mg/dl	0.1-0.9 mg/dl
S.G.O.T. (AST) [IFCC without Pyridoxal Phosphate]	9.8	IU/L	5-40 IU/L
S.G.P.T.(ALT) [IFCC without Pyridoxal Phosphate]	43.3	IU/L	5-40 IU/L
ALKALINE PHOSPHATASE [Amino Methyl Propanol (AMP)]	98	IU/L	44-147 IU/L
TOTAL PROTEINS [BIURET]	6.8	IU/L	6.0 - 8.5g/dL
ALBUMIN [BROMO CRESOL GREEN (BCG)]	4.07	g/dl	3.5-5.0 g/dl
GLOBULIN [CALCULATED]	2.73	gm%	2.3-3.5 gm%
ALBUMIN/GLOBULIN RATIO [CALCULATED]	1.49		
GAMMA GT	42.5	U/L	0 - 45

Technique : Fully Automated Biochemistry Analyser ERBA EM-200

****END OF REPORT****

Dr. Sudhamani S. MD
Consultant Pathologist
Reg. No. : 90461



Dr. Mahesh V. Padsalge
MD. (Medicine)
Consultant Physician
Reg. No. 91424 (MMC)



Male

23.03.2024 10:53.06
DIABECARE-DIABETES & ENDOCRINE
OPP GRAND CENTRAL MALL
SEAWOOD

QRS	72 ms
QT / QTcBaz	312 / 422 ms
PR	128 ms
P	84 ms
RR / PP	544 / 545 ms
P / QRS / T	60 / 42 / 43 degrees

Sinus tachycardia
Otherwise normal ECG

Handwritten: Sinus Bradycardia
Normal ECG

Handwritten signature: [Signature]

Dr. Mahesh V. Padasalge
MD. (Medicine)
Consultant Physician
Reg. No. 91424 (MMC)

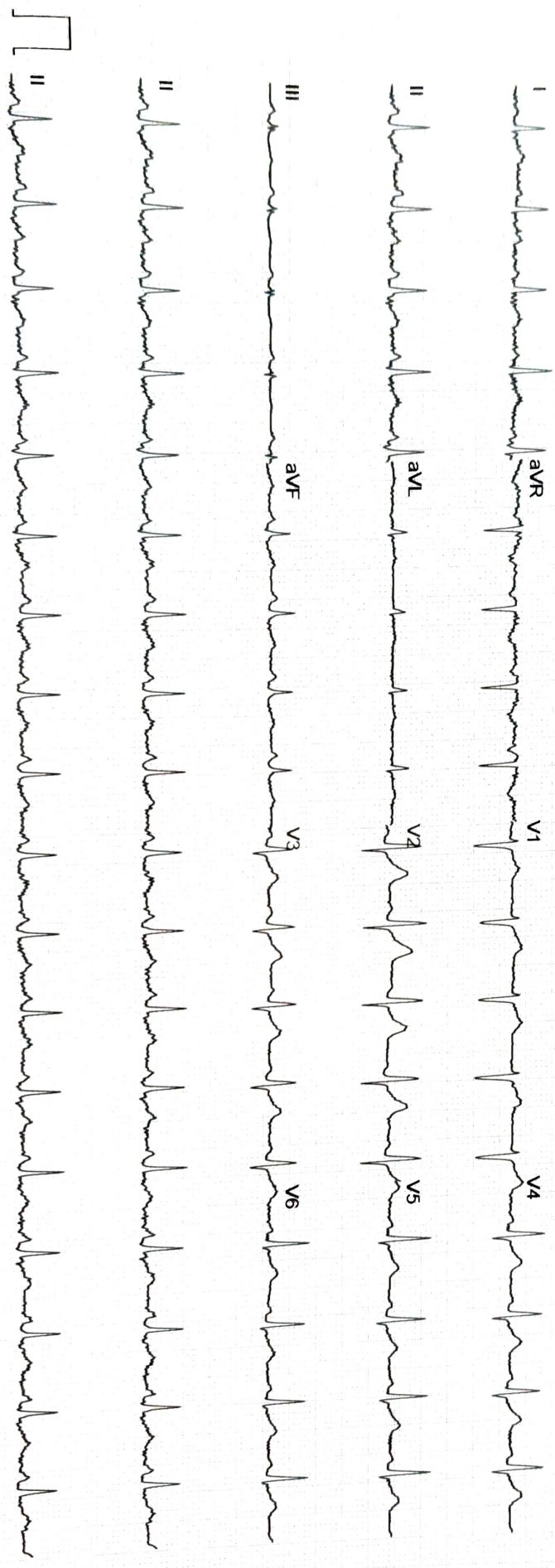

110 bpm
- / - mmHg

Unconfirmed

~~Subho~~

subho chatterjee

Age - 35

23/5/24

eye check up

	(R)	(L)
VA	6/6	6/6
	N6	N6
Color Vn	(N)	(N)
Ant seg	(N)	(N)
Fundus	(N)	(N)

(FS) with
_____ eye

Name : SUBHO CHATTERJEE	Age/sex:35 Yrs. /MALE
Ref by: MEEDIWHEEL	Date: 23/03/2024

ULTRASOUND EXAMINATION OF ABDOMEN & PELVIS

Findings-

The Liver is mildly enlarged in size (15.3cm), shape and raised echogenicity. No focal lesion is seen. The Hepatic veins appear normal. There is no IHBR dilatation. The portal vein appears normal.

The gall bladder is distended. The proximal C.B.D. is normal caliber

Visualized head of Pancreas appears normal in size and reflectivity. The pancreatic duct is not dilated. Rest of the pancreas and retro peritoneum is obscured by bowel gases

The spleen is normal in size (9.9cm), No focal lesion is seen. Splenic vein is normal at hilum.

Both kidneys are normal in position and size. They show normal cortical reflectivity and cortico-medullary differentiation. There is no evidence of renal calculus, hydronephrosis or mass.

Right kidney measures 10.3 x 5.5 cm

Left kidney measures 11.3 x 5.7cm

The Urinary bladder is well distended. No evidence of any intraluminal mass or calculi.

The visualized Prostate appears normal in size, shape and homogenous echotexture, its measures 2.2 x 2.8 x3.1 cm-10 cc

There is no free fluid is seen in the pelvis. No probe tenderness in present study.

IMPRESSION :-

- Mild hepatomegaly with grade 2 fatty infiltration.
- Adv : clinical correlation.



Dr. MRUDULA BABAR
CONSULTANT RADIOLOGIST
DR. MRUDULA BABAR
MBBS, MD, DMRE (RADIOLOGY),
CPS MUMBAI 2009
REG. NO. 2005/03/2139

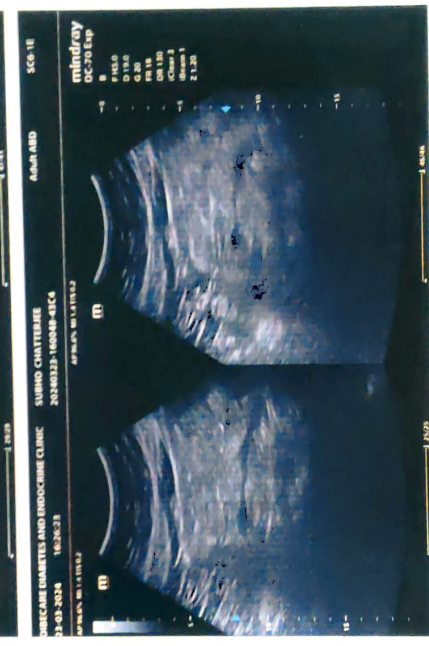
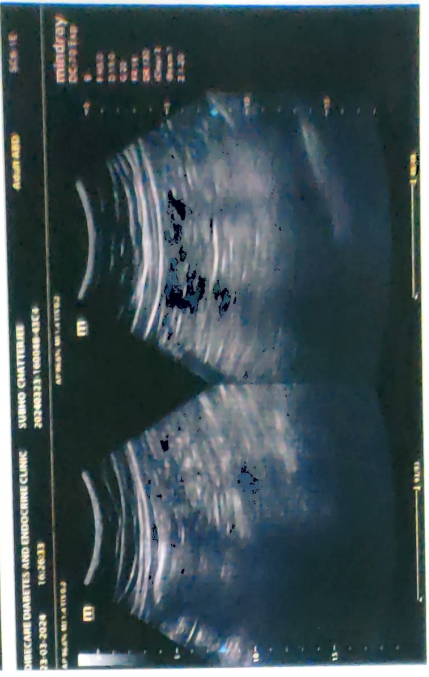

DIABECARE DIABETES AND ENDOCRINE CLINIC SEAWOODS (W), NAVI MUMBAI - 400706

Name: SUBHO CHATTERJEE

Date: 23-03-2024 Time: 10:54

Age: 35 Gender: M

Height: 178 cms

Weight: 92 Kg

ID: 007894

Clinical History: HEALTH CHECKUP

Medications:

Test Details:

Protocol: Bruce

Predicted Max HR: 185

Target HR: 157 (85% of Pr. MHR)

Exercise Time: 0:07:02

Achieved Max HR: 171 (92% of Pr. MHR)

Max BP: 140/80

Max BP x HR: 23940

Max Mets: 7.9

Test Termination Criteria: Target HR attained, Patient Fatigue.

Protocol Details:

Stage Name	Stage Time	NETS	Speed kmph	Grade %	Heart Rate bpm	BP mmHg	RPP	ST Level mm	ST Slope m/V/S
Supine	00:14	1	0	0	115	120/80	13800	0.6 V2	0.5 V3
Standing	00:06	1	0	0	110	120/80	13200	0.4 V2	0.5 V2
Hyper Ventilation	01:36	1	0	0	120	120/80	14400	0.8 aVL	0.4 V2
PreTest	00:19	1	1.6	0	118	120/80	14160	-0.6 aVF	0.9 V2
Stage: 1	03:00	4.7	2.7	10	135	120/80	16200	0.6 V3	0.7 V3
Stage: 2	03:00	7	4	12	161	130/80	20930	0.5 V2	1 V3
Peak Exercise	01:02	7.9	5.5	14	171	140/80	23940	0.6 V3	1.2 V3
Recovery1	03:00	1	0	0	124	140/80	17360	0.6 V3	0.6 V3
Recovery2	03:00	1	0	0	125	130/80	16250	0.7 V2	0.6 V3
Recovery3	02:53	1	0	0	109	120/80	13080	0.7 V3	0.4 V3

Interpretation

Negative for induced Ischaemic heart diseases



Dr. Mahesh Y. Padsalge
 MD. (Medicine)
 Consultant Physician
 Reg. No. 91424 (MMC)

Ref. Doctor: MEDIWHEEL

Doctor: DR MAHESH PADSALGE

SCHILLER

DIABECARE DIABETES AND ENDOCRINE CLINIC SEAWOODS (W), NAVI MUMBAI - 400706

Subho Chatterjee (35 M)
 Bruce Protocol ID: 007894 Date: 23-03-2024
 ST1 Level(mm) ST1 Slope(mV/s) Stage: Supine Speed: 0 km/h Exec Time: 0:00:00
 Slope: 0% Stage Time: 00:14
 BP: 120/80 mmHg THR: 157 bpm
 ST1 Level(mm) ST1 Slope(mV/s)

HR: 115 bpm

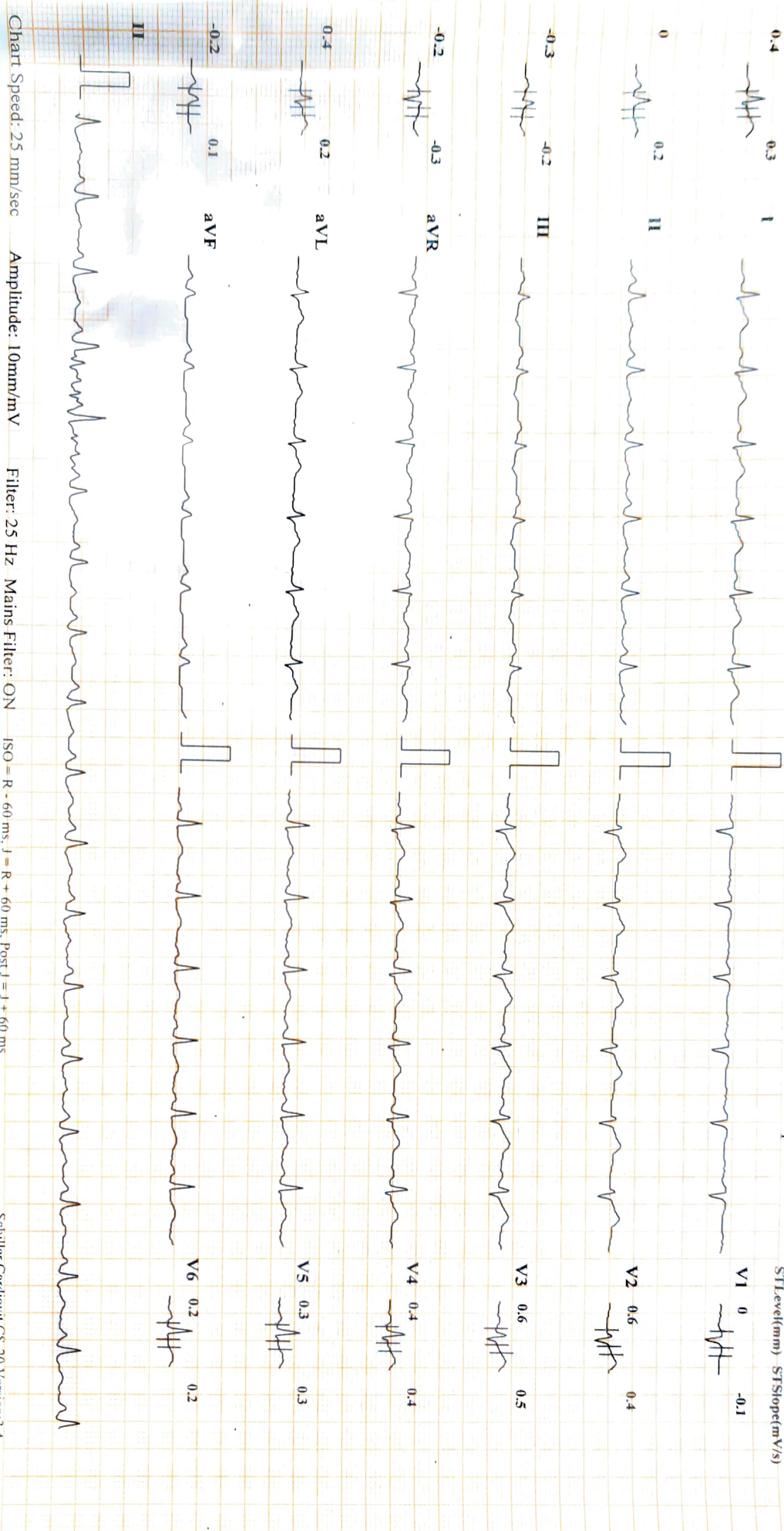

DIABECARE DIABETES AND ENDOCRINE CLINIC SEAWOODS (W), NAVI MUMBAI - 400706
SUBHO CHATTERJEE (35 M)

Bruce Protocol

ID: 007894

Date: 23-03-2024

Exec Time : 0:00:00

Stage Time: 00:06

HR: 110 bpm

STT(evel/mm) STSlope(mV/s)

Stage: Standing

Speed: 0

Slope: 0%

THR: 157 bpm

BP: 120/80 mmHg
 STT(evel/mm) STSlope(mV/s)

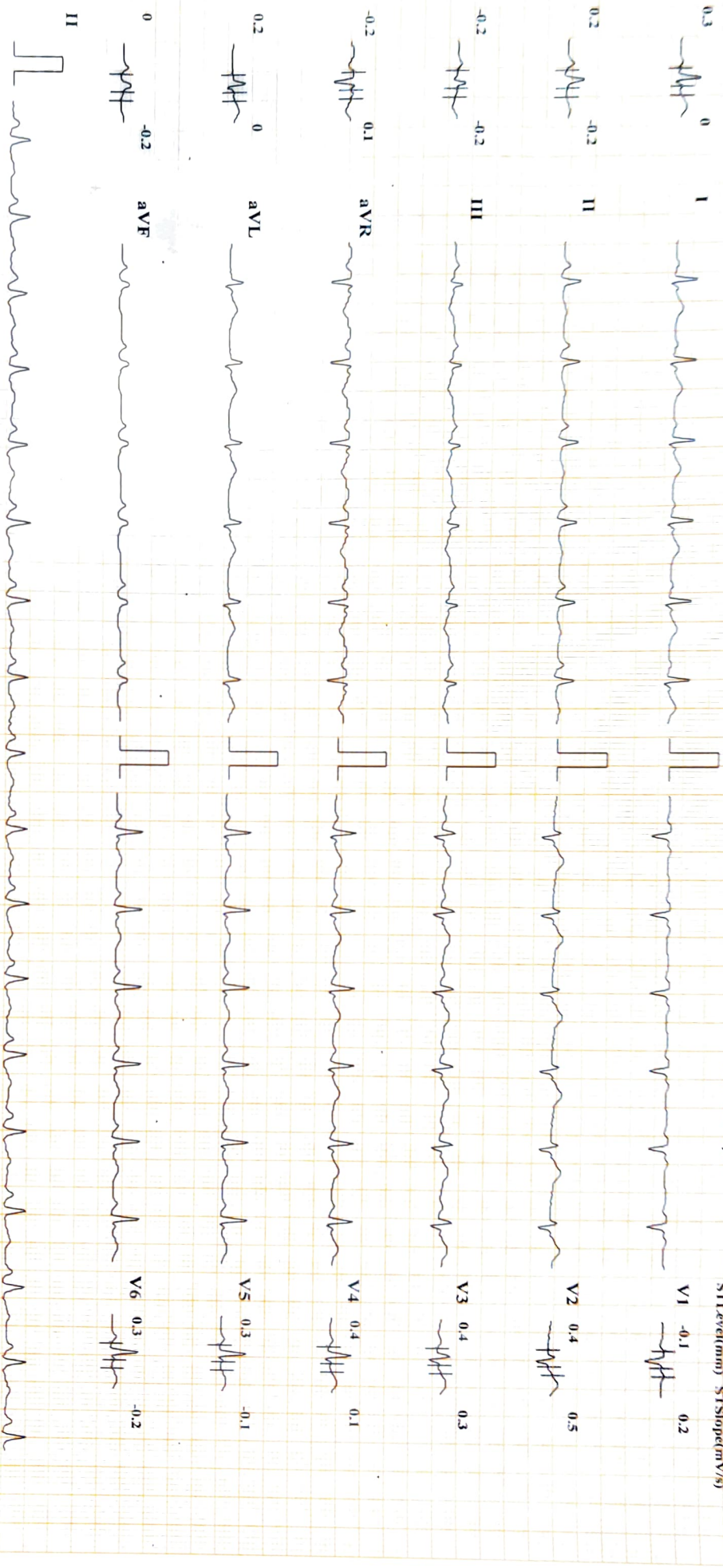

Chart Speed: 25 mm/sec

Amplitude: 10mm/mV

Filter: 25 Hz Mains Filter: ON

ISO = R - 60 ms, J = R + 60 ms, Post J = J + 60 ms

Schiller Cardiovit CS-20 Version 3.4

1 InLead Motion

DIABETIC DIABETES AND ENDOCRINE CLINIC SEAWOODS (W), NAVI MILMBAR - 400706

SIBHO CHATTERJEE (G M)

DOB: 07/08/64

Date: 23-01-2024

Time: 09:00 AM

Temp: 36.5

HR: 120 bpm

SpO2: 95% resting

ECG Indication: Sinus tachycardia

ECG Indication: Sinus tachycardia

Speed: 1

Speed: 1.5%

Temp: 37.5 bpm

ECG Indication: Sinus tachycardia



DIABECARE DIABETES AND ENDOCRINE CLINIC SEAWOODS (W), NAVI MUMBAI - 400706

BRUCE PROTOCOL
SUBHO CHATTERJEE (35 M)
ID: 007894

STLevel(mm) STSlope(mV/s)
Stage: PreTest

Date: 23-03-2024
Speed: 1.6

Exec Time: 0:00:00
Slope: 0%
Stage Time: 00:17
THR: 157 bpm

HR: 118 bpm

Bp: 120/80 mmHg
STLevel(mm) STSlope(mV/s)

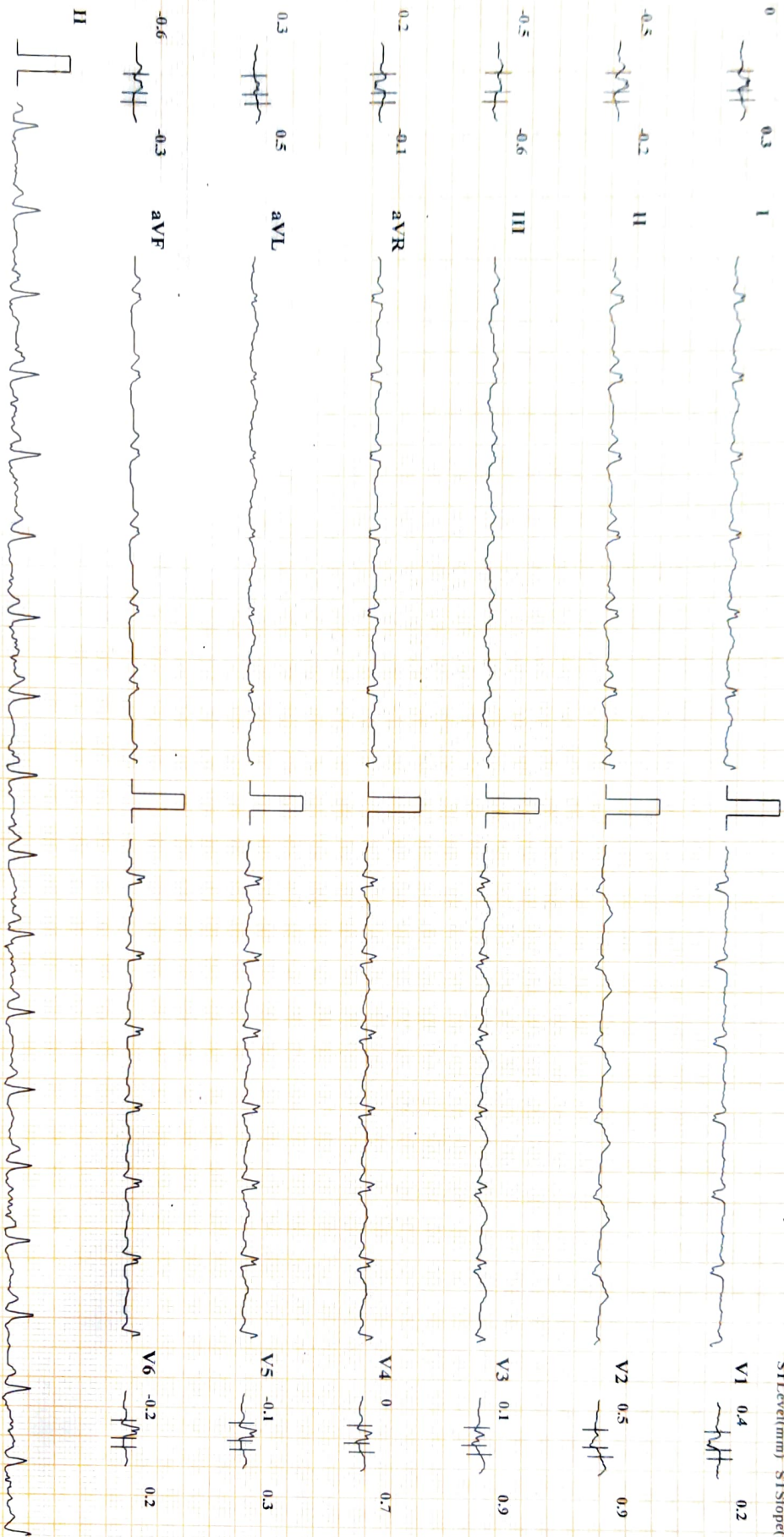

DIABECARE DIABETES AND ENDOCRINE CLINIC SEAWOODS (W), NAVI MUMBAI - 400706

Subho Protocol

ID: 007894

Date: 23-03-2024

Exec Time : 0:03:00

Stage Time: 03:00

HR: 135 bpm

STTave(mmm) STSlope(mV/s)

Stage: 1

Speed: 2.7 kmph

Slope: 10 %

THR: 157 bpm

BP: 120/80 mmHg

STTave(mmm) STSlope(mV/s)

0.2 0.3 1



V1 0.3 -0.1

0 0.3 II



V2 0.5 0.4

-0.2 0.1 III



V3 0.6 0.7

-0.2 -0.3 aVR



V4 0.4 0.6

0.2 0.2 aVL



V5 0.3 0.5

-0.1 0.2 aVF



V6 0.1 0.4

II



Chart Speed: 25 mm/sec

Amplitude: 10mm/mV

Filter: 25 Hz Mains Filter: ON

ISO = R - 60 ms, J = R + 60 ms, Post J = J + 60 ms

Schiller Cardiovit CS-20 Version 3.4

Printed Manually

DIABECARE DIABETES AND ENDOCRINE CLINIC SEAWOODS (W), NAVI MUMBAI - 400706

SUBHO CHATTERJEE (35 M)

Bruce Protocol

ID: 007894

Date: 23-03-2024

Stage Time: 03:00

HR: 161 bpm

STLevel(mm) STSlope(mV/s)

Stage: 2

Speed: 4 kmph

Slope: 12 %

THR: 157 bpm

BP: 130/80 mmHg

STLevel(mm) STSlope(mV/s)

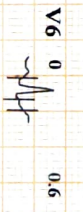
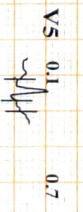
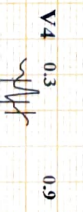
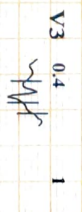
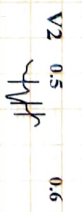
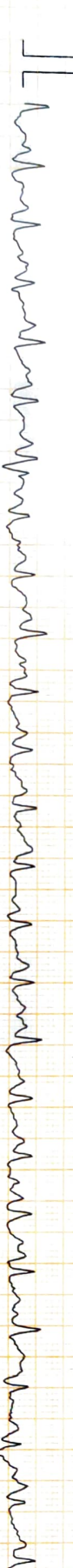
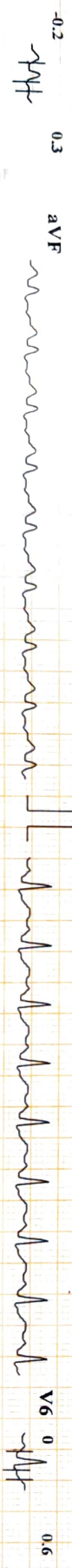
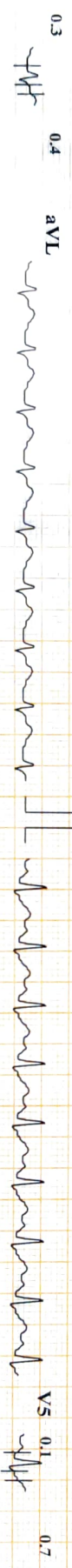
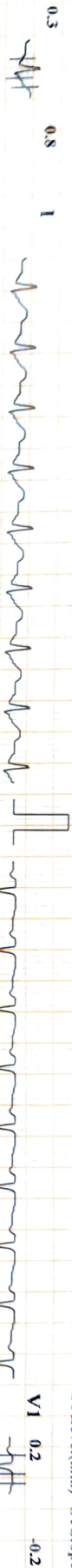

DIABECARE DIABETES AND ENDOCRINE CLINIC SEAWOODS (W), NAVI MUMBAI - 400706

SUBHO CHATTERJEE (35 M)

Bruce Protocol

ID: 007894

Date: 23-03-2024

Exec Time : 0:07:02

Stage Time: 01:02

HR: 171 bpm

STLevel(mV) STSlope(mV/s)

Stage: 3 Peak Exercise

Speed: 5.5 kmph

Slope: 14 %

THR: 157 bpm

BP: 140/80 mmHg

STLevel(mV) STSlope(mV/s)

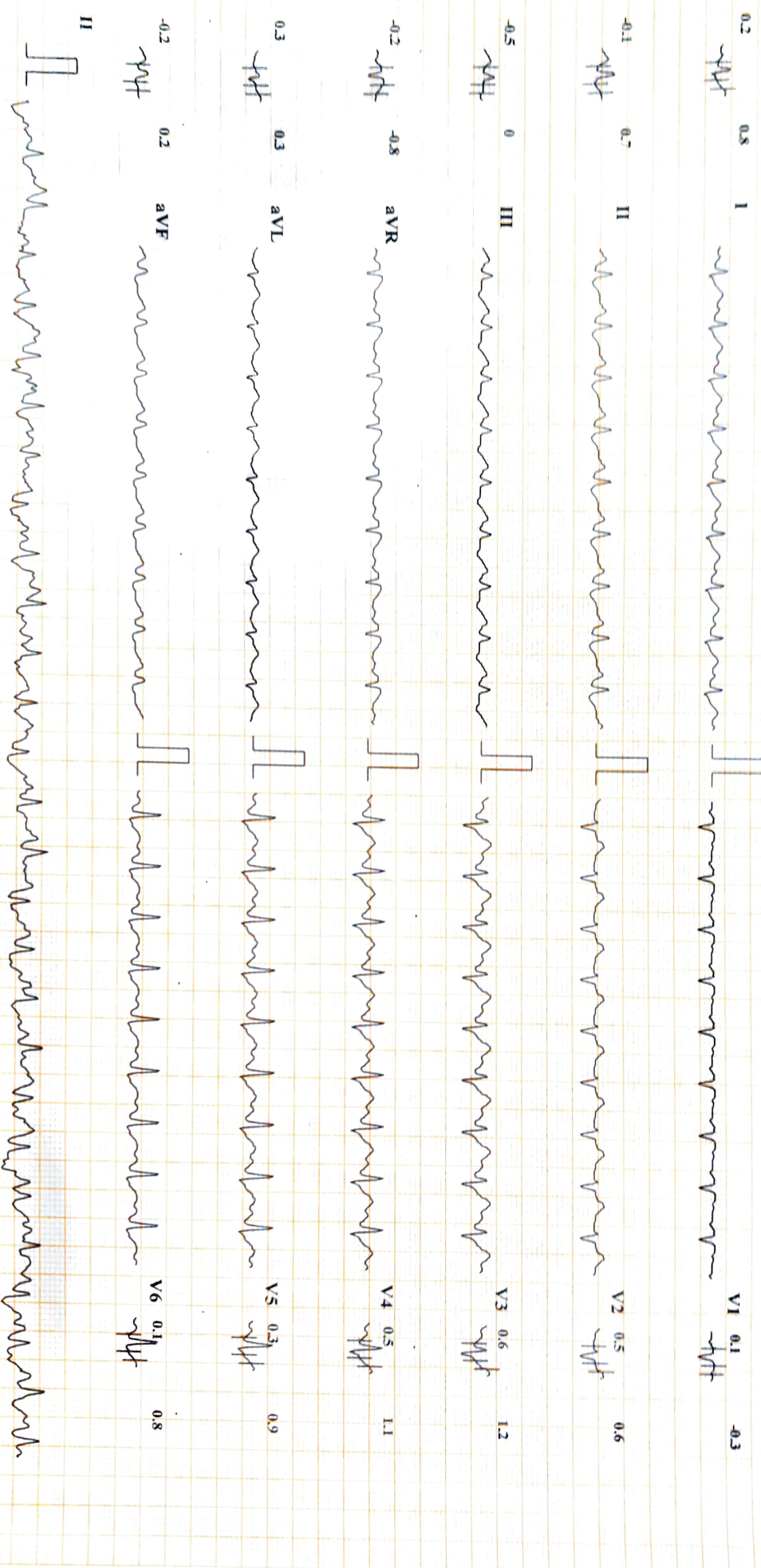

DIABICARE DIABETES AND ENDOCRINE CLINIC SEAWOODS (W), NAVI MUMBAI - 400706

SUBHO CHATTERJEE (35 M)

Bruce Protocol ID: 007894

STLevel(mm) STSlope(mV/s)

Stage: Recovery 1

Date: 23-03-2024

Speed: 0 kmph

Slope: 0 %

Exec Time : 00:00

Stage Time: 03:00

BP: 140/80 mmHg

HR: 124 bpm

STLevel(mm) STSlope(mV/s)

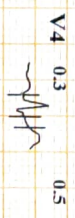
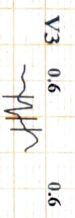
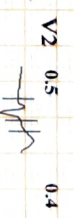
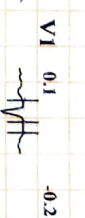
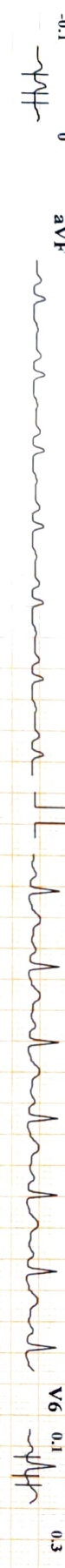
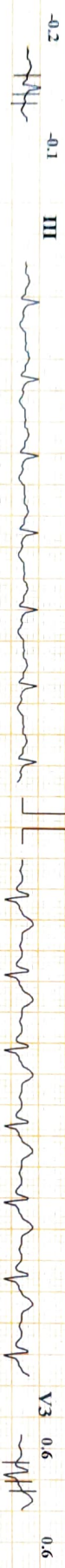

DIABECARE DIABETES AND ENDOCRINE CLINIC SEAWOODS (W), NAVI MUMBAI - 400706

SUBHO CHATTERJEE (35 M)

Bruce Protocol

ID: 007894

Date: 23-03-2024

Exec Time: 00:00

Stage Time: 03:00

HR: 125 bpm

STLevel(mm) STSlope(mV/s)

Stage: Recovery2

Speed: 0 kmph

Slope: 0%

THR: 157 bpm

BP: 130/80 mmHg
STLevel(mm) STSlope(mV/s)

0.3 0.4 I



V1 0.1 -0.1

0.1 0.2 II



V2 0.7 0.4

-0.2 0 III



V3 0.7 0.6

-0.2 -0.4 aVR



V4 0.5 0.4

0.3 0.2 aVL



V5 0.3 0.5

0 0.2 aVF



V6 0.3 0.3

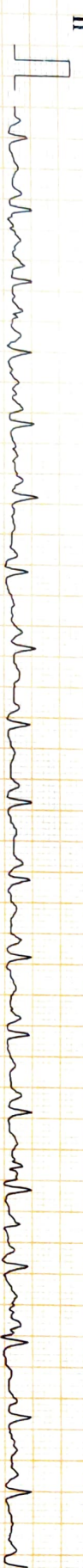

Chart Speed: 25 mm/sec Amplitude: 10mm/mV Filter: 25 Hz Mains Filter: ON ISO = R - 60 ms, J = R + 60 ms, Post J = J + 60 ms
Schiller Cardiovit CS-20 Version 3.4

1-lead Median

DIABECARE DIABETES AND ENDOCRINE CLINIC SEAWOODS (W), NAVI MUMBAI - 400706

SUBHO CHATTERJEE (35 M)

Bruce Protocol

ID: 007894

Date: 23-03-2024

Exec Time : 00:00

Stage Time: 02:53

HR: 109 bpm

Bp: 120/80 mmHg

STLevel(mm) STSlope(mV/s)

Stage: Recovery3

Speed: 0 kmph

Slope: 0 %

THR: 157 bpm

STLevel(mm) STSlope(mV/s)

