

Dr. Vandana G. Powar M.B.B.S., D.C.P.
Consultant Pathologist



PARTH
PATHOLOGY LABORATORY
(Computerised)

LAB - Shop No. 7, "Diwan Towers" Mangalwar Peth, Near Mirajkar Tikti, Opp. Nutan Marathi
High School, Kolhapur. Mob. 9158529408, 9422047480, 9921285167

DATE – 10/04/2024

PATIENT NAME- SUNIL BODAKE

AGE – 45/MALE

HEIGHT – 176 cm

WEIGHT – 76/ kg

BLOOD PRESSURE - 113/ 73mmHg

PULES – 67 / Min

FIT TO PERFORM ALL DUTIES



Dr. Vandana G. Powar
M.B.B.S., D.C.P.
Reg. No. 68137

PATHOLOGIST

DR. VANDANA POWAR
M.B.B.S., D.C.P.

All Biochemistry Tests Done By Computerised Auto Analyser

HAEMATOLOGY | CLINICAL PATHOLOGY | BIOCHEMISTRY | SEROLOGY | MICROBIOLOGY | HISTOPATHOLOGY

24 Hours Emergency Service

Home Service Available



Scanned with OKEN Scanner

20/10

भारत सरकार
Government of India

Sunil Dnyandeo Bodake
DOB : 10/10/1979
Male

3420 1412 5931

मेरा आधार, मेरी पहचान

Bodake



Dr. Vandana G. Powar
M.B.B.S., D.C.P.
Reg. No. 68137



LAB - Shop No. 7, "Diwan Towers" Mangalwar Peth, Near Mirajkar Tikti, Opp. Nutan Marathi High School, Kolhapur. Mob. 9158529408, 9422047480, 9921285167

NAME : MR. SUNIL BODAKE
REF BY : Dr. MEDIWHEEL LIFE INS

DATE : 10/04/2024 PT.NO. : 204 10042
AGE : 45. Yrs. SEX : M

HAEMOGRAM WITH INDICES

Test	Result	Units	Normal Range	Histogram
Haemoglobin	13.9	g/dl	14-18	
RBC Count	4.41	millions / cu-mm	4.5 - 6.5	
PCV	39.7	%	40 - 54	
MCV	90	fL	80 - 96	
MCH	31.5	Pg	27 - 33	
MCHC	35	gm/dl	33 - 36	
RDW CV	14.2	%	11.0 - 14.5	
WBC Count	5700	/cumm	4000 - 11000	
Neutrophils	75	%	40 - 75	
Lymphocytes	20	%	20 - 40	
Eosinophils	03	%	1 - 6	
Monocytes	02	%	2-10	
Basophils	00	%	0 - 1	
Platelet Count	292000	/ul	150000 - 450000	
MPV	9.0	fL	7.4 - 10.4	
PDW	10.2	%	8-12	
P-LCR	16.8	%	15-35	
E.S.R. (By Wintrobe Method)	08	mm at 1hr	0-10	
RBC Morphology	Normochromic, Normocytic.			
WBC Morphology	Within Normal Limits			
Platelets	Adequate			
* Blood group	- 'O' Rh Positive			

Dr. Vandana G. Powar
M.B.B.S., D.C.P.
Reg. No. 68137

PATHOLOGIST

DR. VANDANA POWAR
M.B.B.S., D.C.P.



All Biochemistry Tests Done By Computerised Auto Analyser

HAEMATOLOGY • CLINICAL PATHOLOGY • BIOCHEMISTRY • SEROLOGY • MICROBIOLOGY • HISTOPATHOLOGY

24 Hours Emergency Service

Home Service Available



Dr. Vandana G. Powar M.B.B.S., D.C.P.
Consultant Pathologist



PARTH
PATHOLOGY LABORATORY
(Computerised)

LAB - Shop No. 7, "Diwan Towers" Mangalwar Peth, Near Mirajkar Tikti, Opp. Nutan Marathi High School, Kolhapur. Mob. 9158529408, 9422047480, 9921285167

PT.NAME : MR. SUNIL BODAKE
REF. BY : DR. MEDIWHEEL LIFE INS

DATE : 10/04/2024
AGE : 45 Yrs. SEX : M
PT.NO. : 204 100424

BIOCHEMISTRY TEST REPORT

			<u>Normal Range</u>
Fasting Plasma Glucose	: 103.3	mg/dl	60-110 mg/dl
Fasting Urine Glucose	: Absent		Absent
2 Hrs. Plasma Glucose	: 125.2	mg/dl	90-140 mg/dl
2 Hrs. Urine Glucose	: Absent		Absent
S. Creatinine	: 1.23	mg/dl	0.7 - 1.4 mg/dl
Blood Urea	: 25.3	mg/dl	12-42 mg/dl
Blood Urea Nitrogen	: 11.82	mg/dl	5 - 21 mg/dl
S. Uric acid	: 5.3	mg/dl	3.5 -7.2 mg/dl
CHOLESTEROL	: 153.9	mg/dl	0-250 mg/dl
HDL Cholesterol	: 32.7	mg/dl	30 - 70 mg/dl
S. Triglycerides	: 119.9	mg/dl	0- 190 mg/dl
LDL Cholesterol	: 97.2	mg/dl	60 - 150 mg/dl
TC/HDLC Ratio	: 4.7		0 - 5
LDLC/HDLC Ratio	: 3		



Dr. Vandana G. Powar
M.B.B.S., D.C.P.
Reg. No. 68137

PATHOLOGIST

[Signature]
DR. VANDANA POWAR
M.B.B.S., D.C.P.

All Biochemistry Tests Done By Computerised Auto Analyser

HAEMATOLOGY • CLINICAL PATHOLOGY • BIOCHEMISTRY • SEROLOGY • MICROBIOLOGY • HISTOPATHOLOGY

24 Hours Emergency Service

Home Service Available



Scanned with OKEN Scanner

Dr. Vandana G. Powar M.B.B.S., D.C.P.
Consultant Pathologist



PARTH
PATHOLOGY LABORATORY
(Computerised)

LAB - Shop No. 7, "Diwan Towers" Mangalwar Peth, Near Mirajkar Tikti, Opp. Nutan Marathi High School, Kolhapur. Mob. 9158529408, 9422047480, 9921285167

PT.NAME : MR. SUNIL BODAKE
REF. BY : DR. MEDIWHEEL LIFE INS

DATE : 10/04/2024
AGE : 45 Yrs. SEX : M
PT.NO. : 204 100424

BIOCHEMISTRY TEST REPORT

			<u>Normal Range</u>
S. Bilirubin (Total)	: 0.26	mg/dl	0 - 1.0 mg/dl
S. Bilirubin (Direct)	: 0.13	mg/dl	0 - 0.25 mg/dl
S. Bilirubin (Indirect)	: 0.13	mg/dl	0 - 0.75 mg/dl
S.G.O.T	: 34.2	IU/L	5-40 IU/L
S.G.P.T	: 30.8	IU/L	5-40 IU/L
S. Alkaline Phosphatase	: 79.5	IU/L	37 - 147 IU/L
Total Proteins	: 7.6	g/dl	6.6 - 8.3 g/dl
S. Albumin	: 4.9	g/dl	3.5 - 5.0 g/dl
S. Globulin	: 2.7	g/dl	1.5 - 3 g/dl
A/G Ratio	: 1.8 : 1		0.90 - 2.00

Dr. Vandana G. Powar
M.B.B.S., D.C.P.
Reg. No. 68137

PATHOLOGIST

DR. VANDANA POWAR
M.B.B.S., D.C.P.



All Biochemistry Tests Done By Computerised Auto Analyser

HAEMATOLOGY • CLINICAL PATHOLOGY • BIOCHEMISTRY • SEROLOGY • MICROBIOLOGY • HISTOPATHOLOGY

24 Hours Emergency Service

Home Service Available



Scanned with OKEN Scanner

Dr. Vandana G. Powar M.B.B.S., D.C.P.
Consultant Pathologist



PARTH
PATHOLOGY LABORATORY
(Computerised)

LAB - Shop No. 7, "Diwan Towers" Mangalwar Peth, Near Mirajkar Tikti, Opp. Nutan Marathi
High School, Kolhapur. Mob. 9158529408, 9422047480, 9921285167

PT.NAME : MR. SUNIL BODAKE
REF. BY : DR. MEDIWHEEL LIFE INS

DATE : 10/04/2024
AGE : 45 Yrs. SEX : M
PT.NO. : 204 100424

REPORT ON % GLYCOHAEMOGLOBIN OF BLOOD

% Glycohaemoglobin of blood : 4.9 %

Estimated mean blood glucose : 94.2 mg/dl

(Reference For Guideline)

- <6.0 - Normal
- 6.0 - 7.0 % - Good Control
- 7.0 - 8.0 % - Fair Control
- 8.0-10.0% - Unsatisfactory control
- >10.0% - Poor control

Dr. Vandana G. Powar
M.B.B.S., D.C.P.
Reg. No. 68137



PATHOLOGIST

[Signature]
DR. VANDANA POWAR
M.B.B.S., D.C.P.

All Biochemistry Tests Done By Computerised Auto Analyser

HAEMATOLOGY • CLINICAL PATHOLOGY • BIOCHEMISTRY • SEROLOGY • MICROBIOLOGY • HISTOPATHOLOGY

24 Hours Emergency Service

Home Service Available



Scanned with OKEN Scanner



PT.NAME : MR. SUNIL BODAKE

DATE : 10/04/2024

REF. BY : DR. MEDIWHEEL LIFE INS

AGE : 45 Yrs. SEX : M

PT.NO. : 204 100424

EXAMINATION OF URINE

Normal Range

PHYSICAL EXAMINATION

Quantity	: 05 ml	
Colour	: Pale Yellow	
Appearance	: Clear	
Deposit	: Absent	
Reaction (pH)	: Acidic	
Specific Gravity	: 1.024	1.003 - 1.035

CHEMICAL EXAMINATION

Proteins	: Absent	
Glucose	: Absent	
Ketone Bodies	: --	
Bile Salts	: Absent	Absent
Bile Pigments	: Absent	Absent
Urobilinogen	: --	
Occult Blood	: Absent	

MICROSCOPIC EXAMINATION

Epithelial Cells	: 1 - 2	/hpf
Pus Cells	: 2 - 3	/hpf
Red Blood Cells	: Absent	/hpf
Casts	: Absent	
Crystals	: Absent	
Amorphous Deposits	: Absent	

OTHER FINDINGS

Yeast Cells	: Absent
Trichomonas vaginalis	: Absent
Bacteria	: Absent
Mucus Threads	: Absent
Spermatozoa	: Absent

Dr. Vandana G. Powar
M.B.B.S., D.C.P.
Reg. No. 68137

PATHOLOGIST

Vandana
DR. VANDANA POWAR
M.B.B.S., D.C.P.



All Biochemistry Tests Done By Computerised Auto Analyser

HAEMATOLOGY | CLINICAL PATHOLOGY | BIOCHEMISTRY | SEROLOGY | MICROBIOLOGY | HISTOPATHOLOGY

24 Hours Emergency Service

Home Service Available



Dr. Vandana G. Powar M.B.B.S., D.C.P.
Consultant Pathologist



PARTH
PATHOLOGY LABORATORY
(Computerised)

LAB - Shop No. 7, "Diwan Towers" Mangalwar Peth, Near Mirajkar Tikti, Opp. Nutan Marathi
High School, Kolhapur. Mob. 9158529408, 9422047480, 9921285167

PATIENT NAME: - SUNIL BODAKE

AGE - 45/SEX-MALE

REFERANCE :- MEDWHEEL LIFE INS.

DATE - 10/04/2024

BIOCHEMISTRY

SRUM VLDL - 26.5 mmol/L

NORMAL VALUE

10-50 mmol / L

Dr. Vandana G. Powar
M.B.B.S., D.C.P.
Reg. No. 68137



PATHOLOGIST

Powar
DR. VANDANA POWAR
M.B.B.S., D.C.P.

All Biochemistry Tests Done By Computerised Auto Analyser

HAEMATOLOGY | CLINICAL PATHOLOGY | BIOCHEMISTRY | SEROLOGY | MICROBIOLOGY | HISTOPATHOLOGY

24 Hours Emergency Service

Home Service Available



Scanned with OKEN Scanner

Dr. Vandana G. Powar M.B.B.S., D.C.P.
Consultant Pathologist



PARTH
PATHOLOGY LABORATORY
(Computerised)

LAB - Shop No. 7, "Diwan Towers" Mangalwar Peth, Near Mirajkar Tikti, Opp. Nutan Marathi
High School, Kolhapur. Mob. 9158529408, 9422047480, 9921285167

PATIENT NAME: - SUNIL BODAKE

AGE - 45/SEX - MALE

REFERANCE :- MEDWHEEL LIFE INS.

DATE - 10/04/2024

BIOCHEMISTRY

S. GAMMA G.T : 23.0 mmol/L

NORMAL RENGE

10 -50 mmol/L



Dr. Vandana G. Powar
M.B.B.S., D.C.P.
Reg. No. 68137

PATHOLOGIST

DR. VANDANA POWAR
M.B.B.S., D.C.P.

All Biochemistry Tests Done By Computerised Auto Analyser

HAEMATOLOGY | CLINICAL PATHOLOGY | BIOCHEMISTRY | SEROLOGY | MICROBIOLOGY | HISTOPATHOLOGY

24 Hours Emergency Service

Home Service Available



Scanned with OKEN Scanner

Dr. Vandana G. Powar M.B.B.S., D.C.P.
Consultant Pathologist



PARTH
PATHOLOGY LABORATORY
(Computerised)

Shop No. 7, "Diwan Towers" Mangalwar Peth, Near Mirajkar Tikti, Opp. Nutan Marathi
High School, Kolhapur. Mob. 9158529408, 9422047480, 9921285167

10/04/2024

**THE ECG OF THE CLIENT – SUNIL BODAKE
IS WITHIN NORMAL LIMIT.**

NO ABNORMAL FINDINGS ARE DETECTED .

Dr. Vandana G. Powar
M.B.B.S., D.C.P.
Reg. No. 68137



PATHOLOGIST

DR. VANDANA POWAR
M.B.B.S., D.C.P.

All Biochemistry Tests Done By Computerised Auto Analyser

HAEMATOLOGY | CLINICAL PATHOLOGY | BIOCHEMISTRY | SEROLOGY | MICROBIOLOGY | HISTOPATHOLOGY

24 Hours Emergency Service

Home Service Available



Scanned with OKEN Scanner

Near Rankala Stand, Rankala Road,
Beside Amit R Medical, Kolhapur-416 012.
P: 9151712121.
E: priyanshidiagnostic@gmail.com
W: www.priyanshidiagnostic.com

Dr. Rahul Patil
M.B.B.S., LTMMC, Slon, Mumbai
D.N.B. Radiodiagnosis, Mumbai

Dr. Tejaswini Mane-Patil
M.B.B.S, RCSI, GMC, Kolhapur

Patient Name: MR. SUNIL BODAKE	Date: 10/04/2024
Ref by: SELF	Age/Sex: 45 years / MALE

ULTRASOUND OF ABDOMEN & PELVIS

Liver: is normal in size (measures 14.5 cm), shape & echotexture. No focal mass lesions seen. Intrahepatic biliary radicals & veins are normal. Portal vein is normal in size and shows hepatopetal flow

Gall Bladder: is physiologically distended. No calculus/cholecystitis. Gall bladder wall is normal. CBD is normal in size.

Pancreas: is normal in size, shape & echotexture. No Pancreatic duct dilatation. No focal lesion/calcification.

Spleen: is normal in size (measures 10.5 cm), shape & echotexture. No focal lesions.

Right kidney: The right kidney is normal in size, shape, position & contours. It measures – 11.6 x 4.8 cm. It shows normal cortical thickness, parenchymal thickness and cortico-medullary differentiation. No evidence of mass. No calculus or hydronephrosis or hydroureter.

Left kidney: The left kidney is normal in size, shape, position & contours. It measures 10.2 x 4.6 cm. It shows normal cortical thickness, and cortico-medullary differentiation. No evidence of mass. No hydronephrosis or hydroureter. *There is 6 x 4 mm calculus seen at lower pole of left kidney.*

Urinary Bladder: is well distended & normal in outline. Bladder wall is normal. lumen is echo free.

Prostate: is normal in size (vol 24 cc), shape & echotexture.

Rankala Stand, Rankala Road,
side Amit R Medical, Kolhapur-416 012.
P: 9151712121.
E: priyanshidagnostic@gmail.com
W: www.priyanshidagnostic.com

Dr. Rahul Patil
M.B.B.S., LTMMC, Slon, Mumbai
D.N.B. Radiodiagnosis, Mumbai

Dr. Tejaswini Mane-Patil
M.B.B.S., RCSCM GMC, Kolhapur

Patient Name: MR. SUNIL BODAKE	Date: 10/04/2024
Ref by: SELF	Age/Sex: 45 years / MALE

No evidence of free fluid in peritoneal cavity. No significant sized lymphadenopathy

No obvious fluid collection seen right iliac fossa.

Visualised Bowel loops appear normal in calibre & peristalsis, no sonographically detectable bowel pathology noted

IMPRESSION: -

- *Left renal calculus*

Clinical correlation suggested.
Thanks for reference



DR. RAHUL R. PATIL
DNB RADIODIAGNOSIS

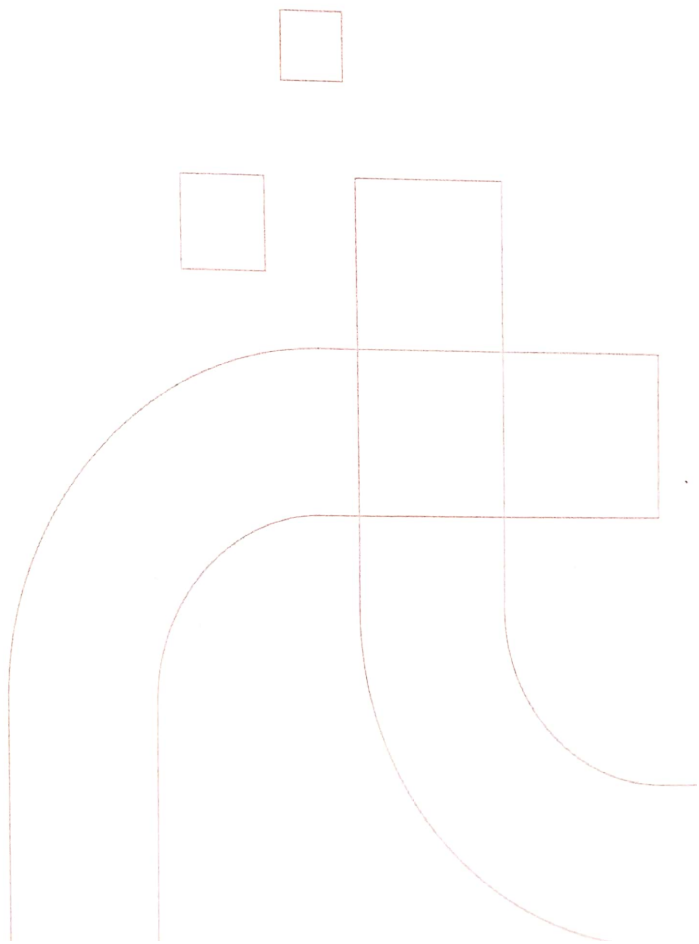

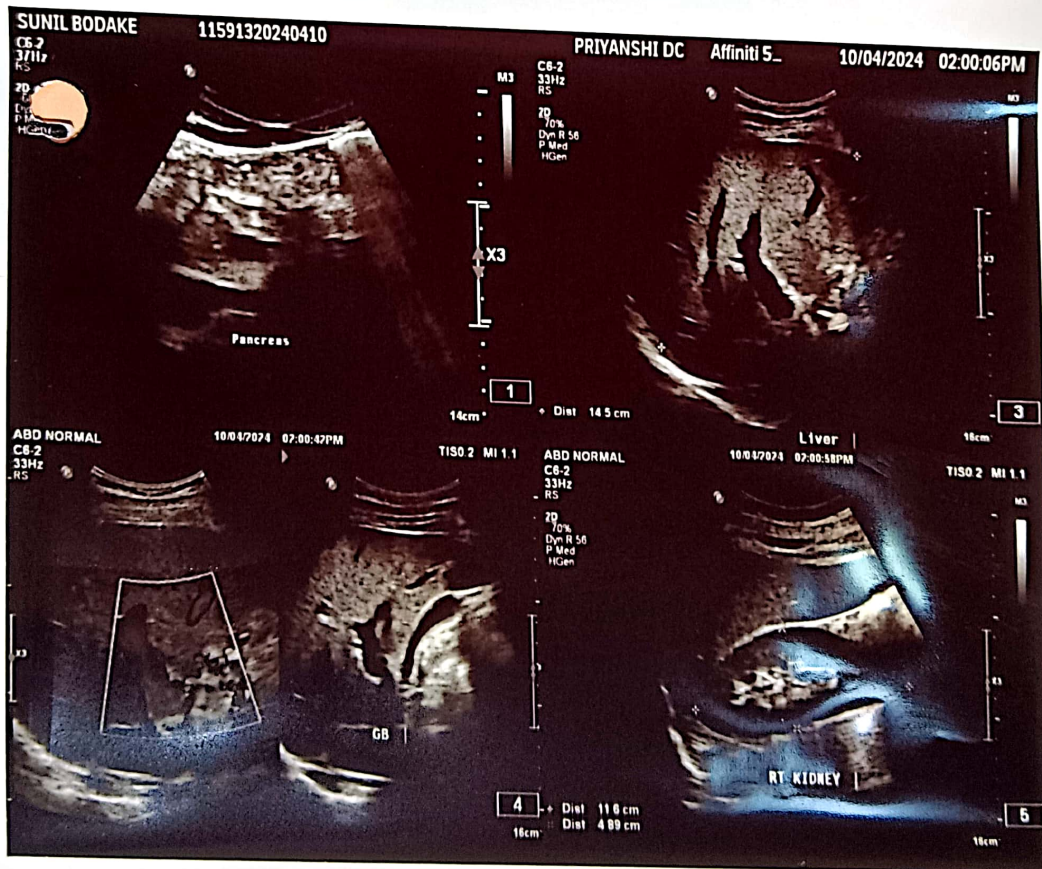
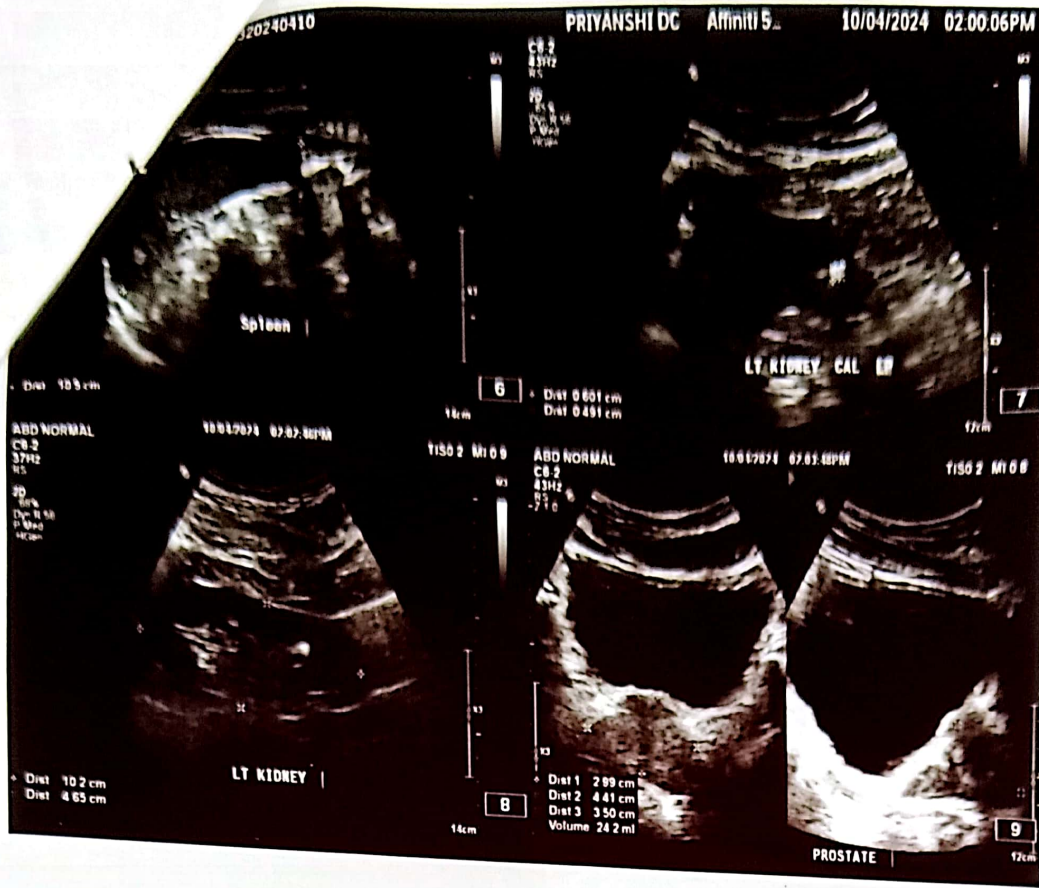



 GPS Map Camera

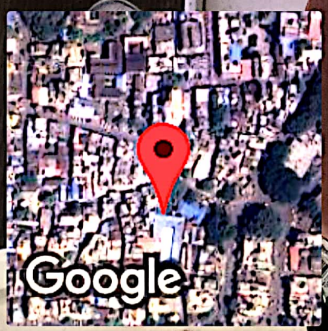

Kolhapur, Maharashtra, India
Rajghat Rd, Mangalwar Peth, C Ward, Kolhapur, Maharashtra 416002, India
Lat 16.692826°
Long 74.224255°
10/04/24 09:02 AM GMT +05:30

SUNIL D BODAKE (44 M)

KUSUM HEART CARE CLINIC, KOLHAPUR [+91 8411979955]

Bruce Protocol
STLevel(mm) STSlope(mV/s)

ID: 523
Stage: Supine

Date: 10-04-2024
Speed: 0 km/h

Exec Time : 0:00:00
Slope: 0%

Stage Time: 00:08
THR: 149 bpm

HR: 103 bpm

BP: 120/80 mmHg
STLevel(mm) STSlope(mV/s)

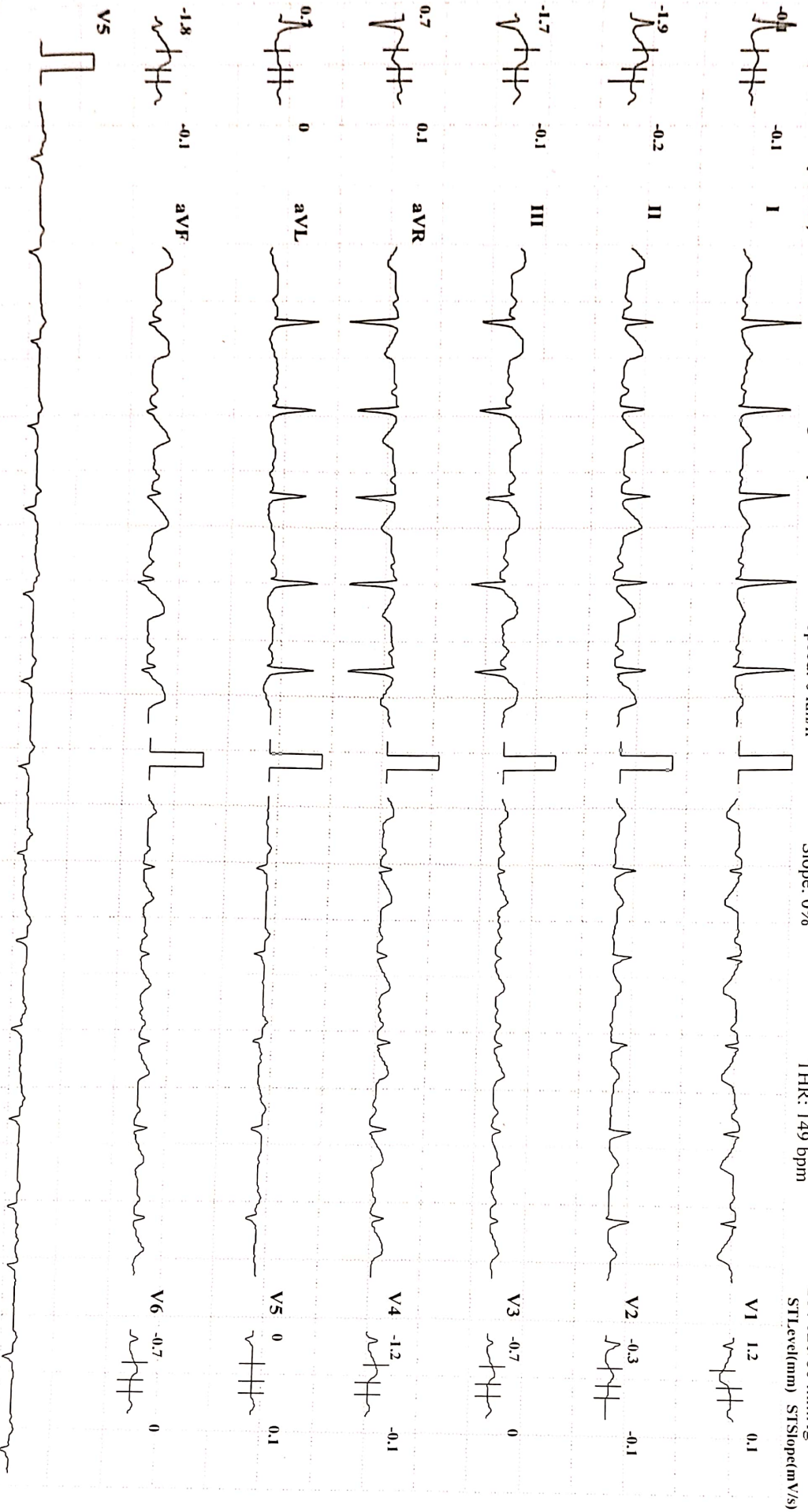

Speed: 25 mm/sec

Amplitude: 10mm/mV

Filter: 35 Hz Mains Filter: ON

ISO = R - 60 ms, J = R + 60 ms, Post J = J + 80 ms

Schiller Cardiovit CS-10 Version:3.4



SUNIL D BODAKE (44 M)

KUSUM HEART CARE CLINIC, KOLHAPUR [+91 8411979955]

Bruce Protocol
STLevel(mm) STSlope(mV/s)

ID: 523
Stage: Standing

Date: 10-04-2024
Speed: 0

Exec Time : 0:00:00
Slope: 0 %

Stage Time: 00:09
THR: 149 bpm

HR: 109 bpm
BP: 120/80 mmHg
STLevel(mm) STSlope(mV/s)

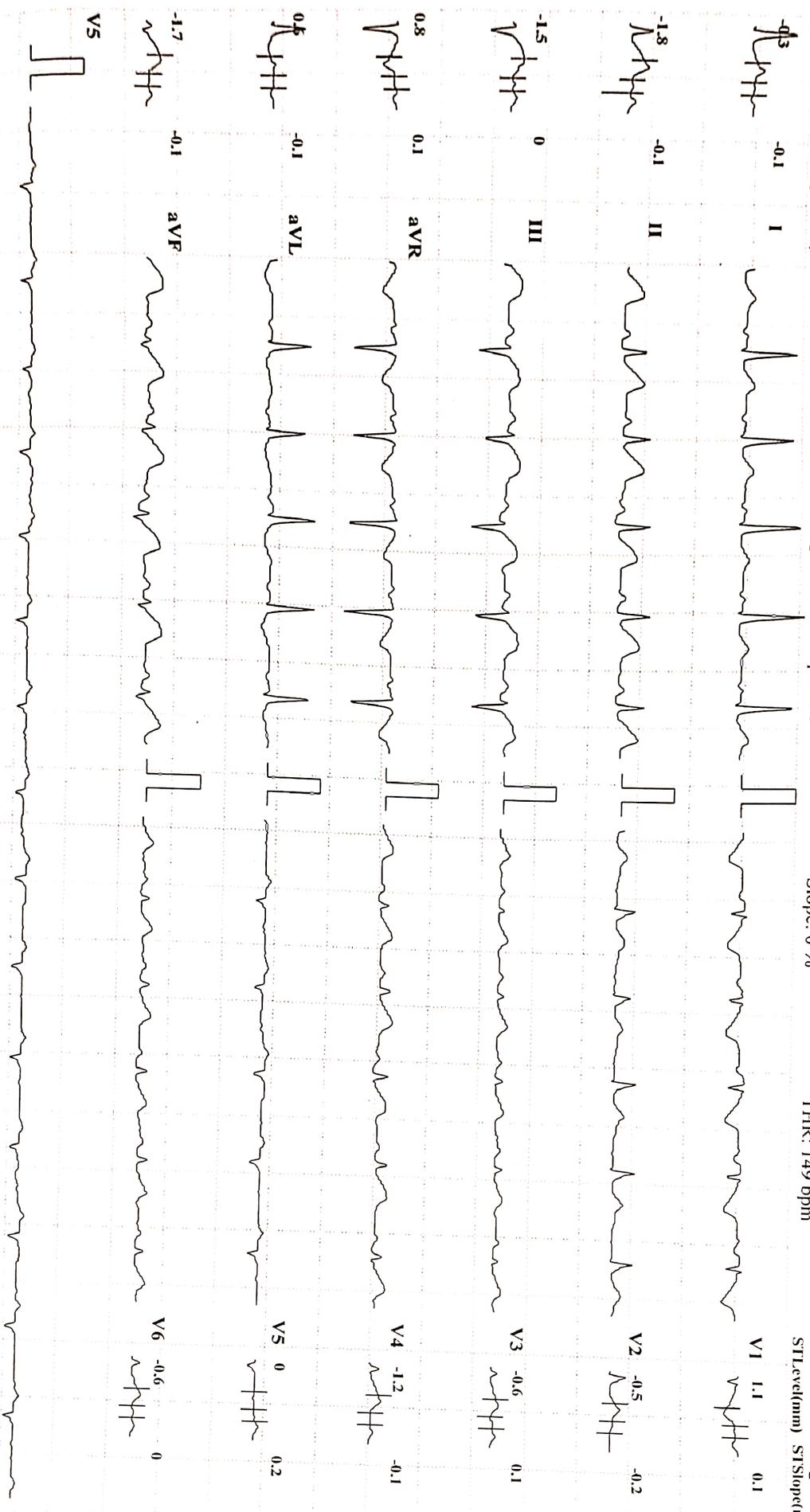

Print Speed: 25 mm/sec Amplitude: 10mm/mV Filter: 35 Hz Mains Filter: ON ISO = R - 60 ms, J = R + 60 ms, Post J = J + 80 ms

Schiller Cardiovit CS-10 Version:3.4

KUSUM HEART CARE CLINIC, KOLHAPUR [+91 8411979955]

SUNIL D BODAKE (44 M)
Bruce Protocol

STLevel(mm) STSlope(mV/s)

ID: 523
Stage: HyperVentilation
Date: 10-04-2024
Speed: 0

Exec Time : 0:00:00
Slope: 0 %
Stage Time: 00:09
THR: 149 bpm

HR: 98 bpm

BP: 120/80 mmHg
STLevel(mm) STSlope(mV/s)

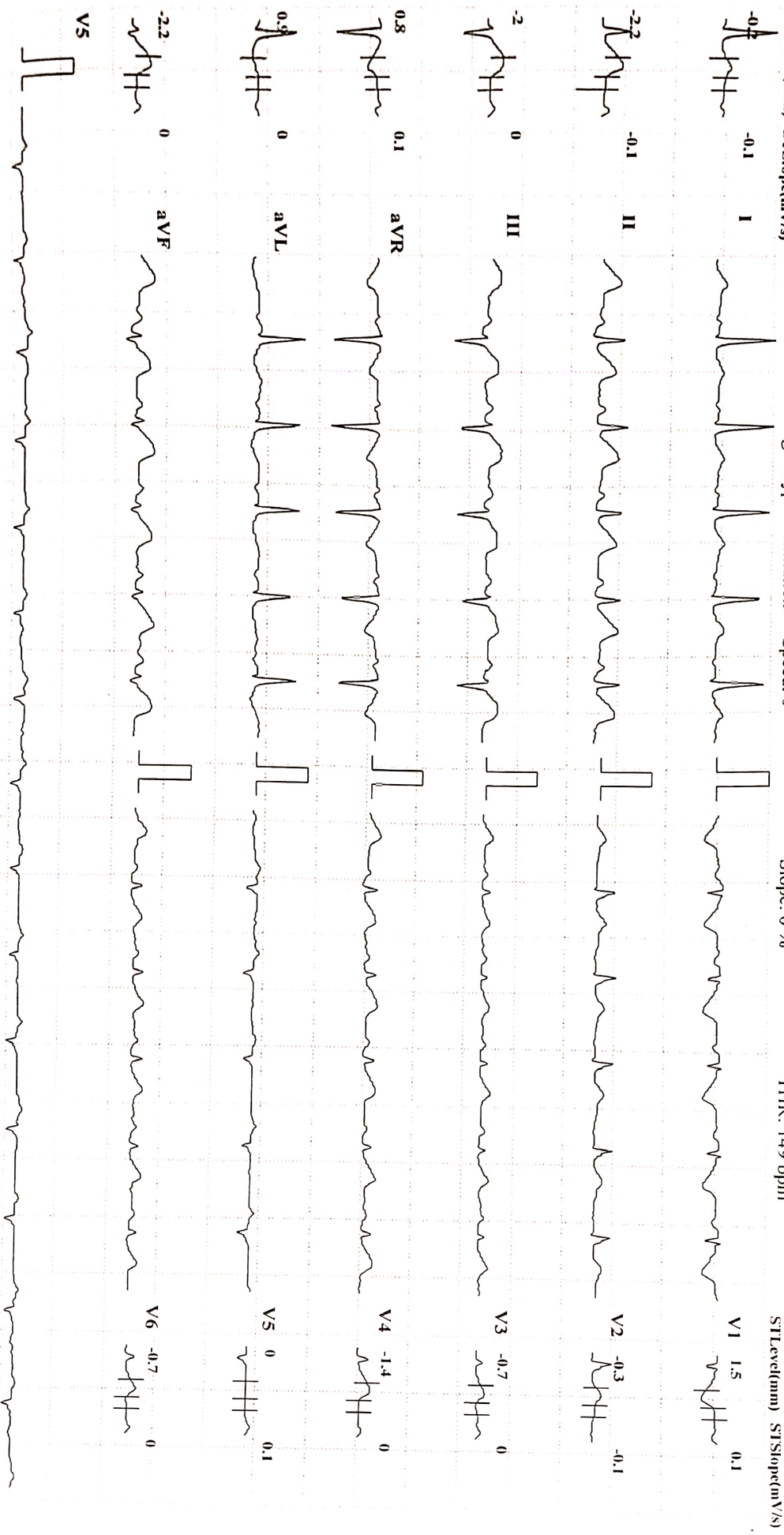

Speed: 25 mm/sec

Amplitude: 10mm/mV

Filter: 35 Hz Mains Filter: ON

ISO = R - 60 ms, J = R + 60 ms, Post J = J + 80 ms

Schiller Cardiovit CS-10 Version:3.4



KUSUM HEART CARE CLINIC, KOLHAPUR [+91 8411979955]

SUNIL D BODAKE (44 M)

Bruce Protocol

STLevel(mm) STISlope(mV/s)

ID: 523

Stage: 1

Date: 10-04-2024

Speed: 2.7 kmph

Exec Time : 0:03:00

Slope: 10 %

Stage Time: 03:00

THR: 149 bpm

HR: 135 bpm

BP: 120/60 mmHg

STLevel(mm) STISlope(mV/s)

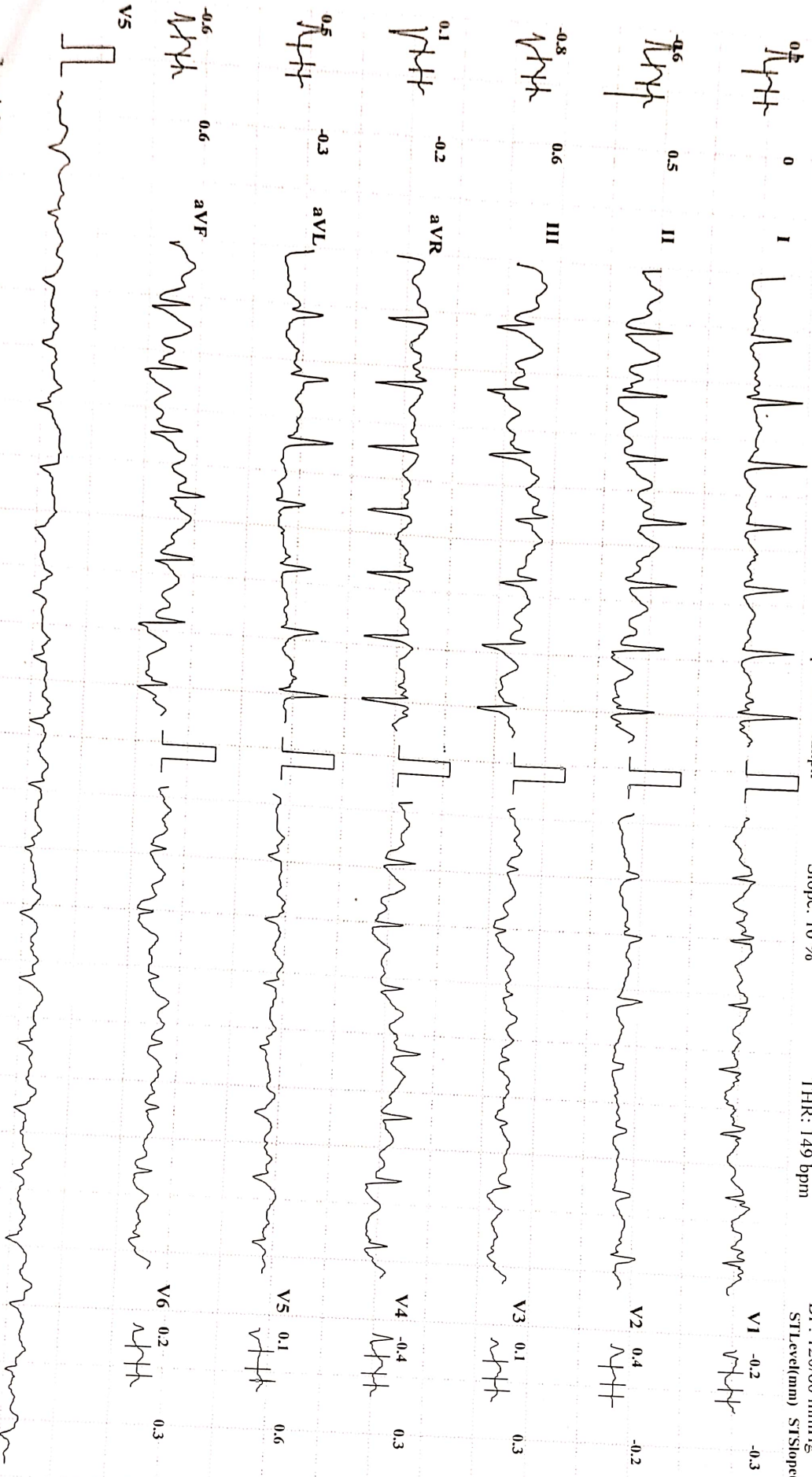

Speed: 25 mm/sec

Amplitude: 10mm/mV

Filter: 35 Hz Mains Filter: ON

ISO = R - 60 ms, J = R + 60 ms, Post J = J + 80 ms

Schiller Cardiovit CS-10 Version:3.4

SUNIL D BODAKE (44 M)
KUSUM HEART CARE CLINIC, KOLHAPUR [+91 8411979955]

Bruce Protocol ID: 523 Date: 10-04-2024
 STLevel(mm) STSlope(mV/s) Stage: 2 Speed: 4 kmph Exec Time : 0:06:00
 Slope: 12 % Stage Time: 03:00
 THR: 149 bpm

HR: 126 bpm

BP: 130/70 mmHg
 STLevel(mm) STSlope(mV/s)

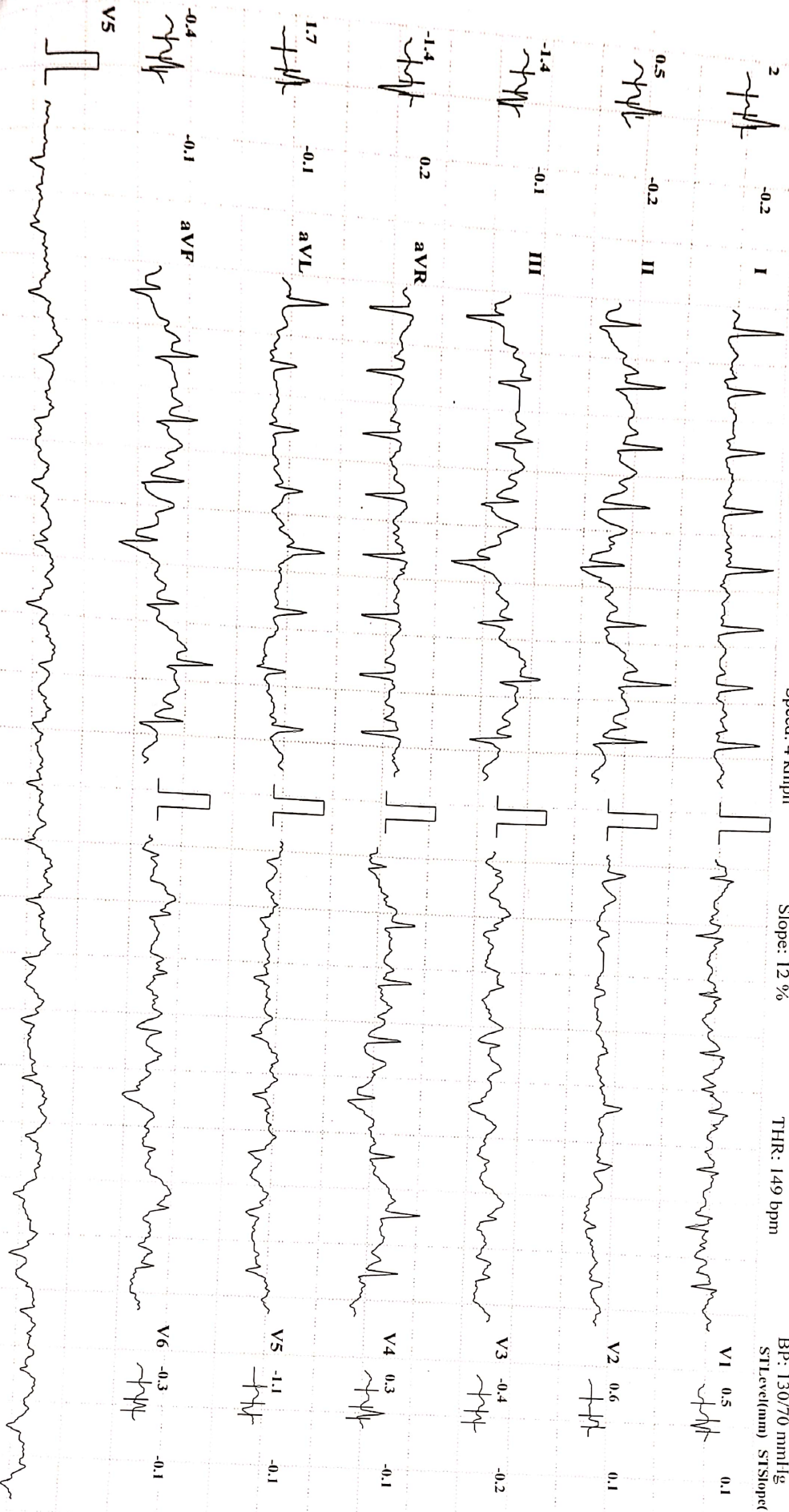

Chart Speed: 25 mm/sec Amplitude: 10mm/mV Filter: 35 Hz Mains Filter: ON ISO = R - 60 ms, J = R + 60 ms, Post J = J + 80 ms
 Schiller Cardiovit CS-10 Version:3.4

KUSUM HEART CARE CLINIC, KOLHAPUR [+91 8411979955]

SUNIL D BODAKE (44 M)
Bruce Protocol

STLevel(mm) STSlope(mV/s)

ID: 523
Date: 10-04-2024
Stage: 3 Peak Exercise
Speed: 5.5 kmph

Exec Time : 0:06:13
Slope: 14 %
Stage Time: 00:13
THR: 149 bpm

HR: 154 bpm
BP: 130/70 mmHg
STLevel(mm) STSlope(mV/s)

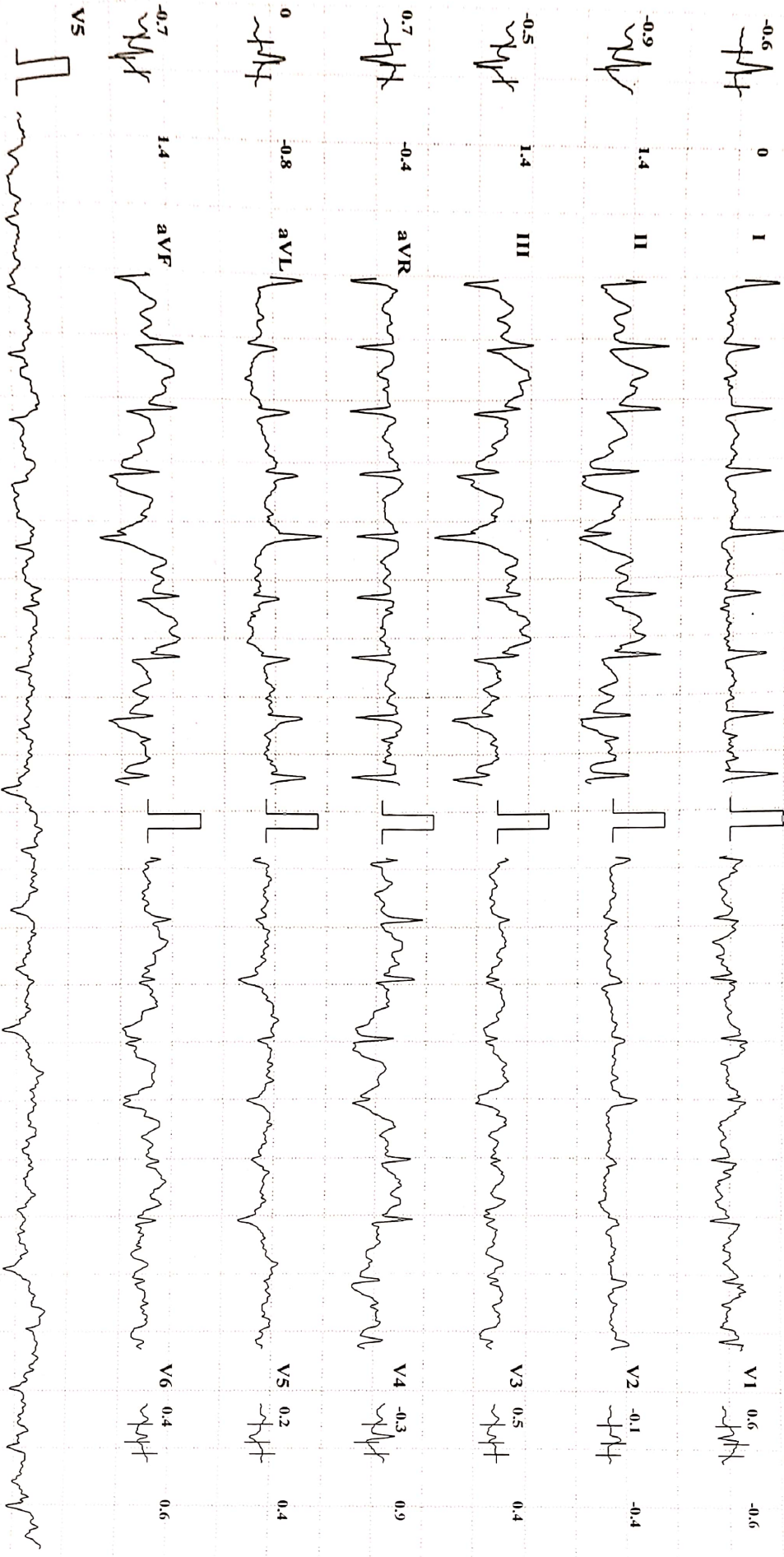

Sheet Speed: 25 mm/sec

Amplitude: 10mm/mV

Filter: 35 Hz Mains Filter: ON

ISO = R - 60 ms, J = R + 60 ms, Post J = J + 80 ms

Schiller Cardiovit CS-10 Version 3.4

KUSUM HEART CARE CLINIC, KOLHAPUR [+91 8411979955]

SUNIL D BODAKE (44 M)

Bruce Protocol
STLevel(mm) STSlope(mV/s)

ID: 523

Date: 10-04-2024

Exec Time : 00:00

Stage Time: 01:00

Stage: Recovery1

Speed: 0 kmph

Slope: 0 %

THR: 149 bpm

HR: 136 bpm
BP: 140/80 mmHg
STLevel(mm) STSlope(mV/s)

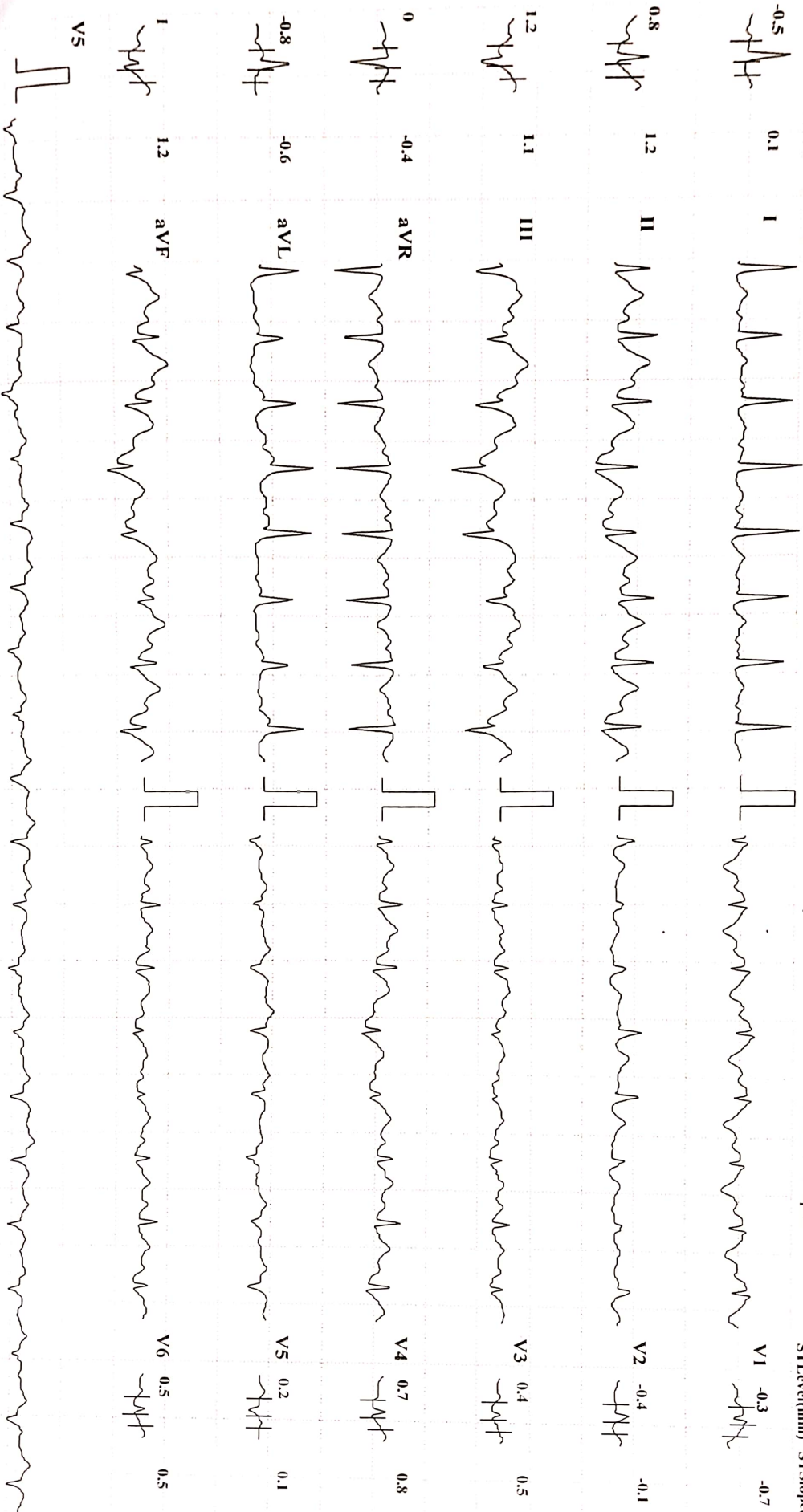

Speed: 25 mm/sec

Amplitude: 10mm/mV

Filter: 35 Hz Mains Filter: ON

ISO = R - 60 ms, J = R + 60 ms, Post J = J + 80 ms

Schiller Cardiovit CS-10 Version:3.4



KUSUM HEART CARE CLINIC, KOLHAPUR [+91 8411979955]

SUNIL D BODAKE (44 M)

Bruce Protocol
STLevel(m) STSlope(mV/s)

ID: 523
Stage: Recovery2

Date: 10-04-2024
Speed: 0 kmph

Exec Time : 00:00
Slope: 0 %

Stage Time: 01:00
THR: 149 bpm

HR: 119 bpm
BP: 130/70 mmHg
STLevel(m) STSlope(mV/s)

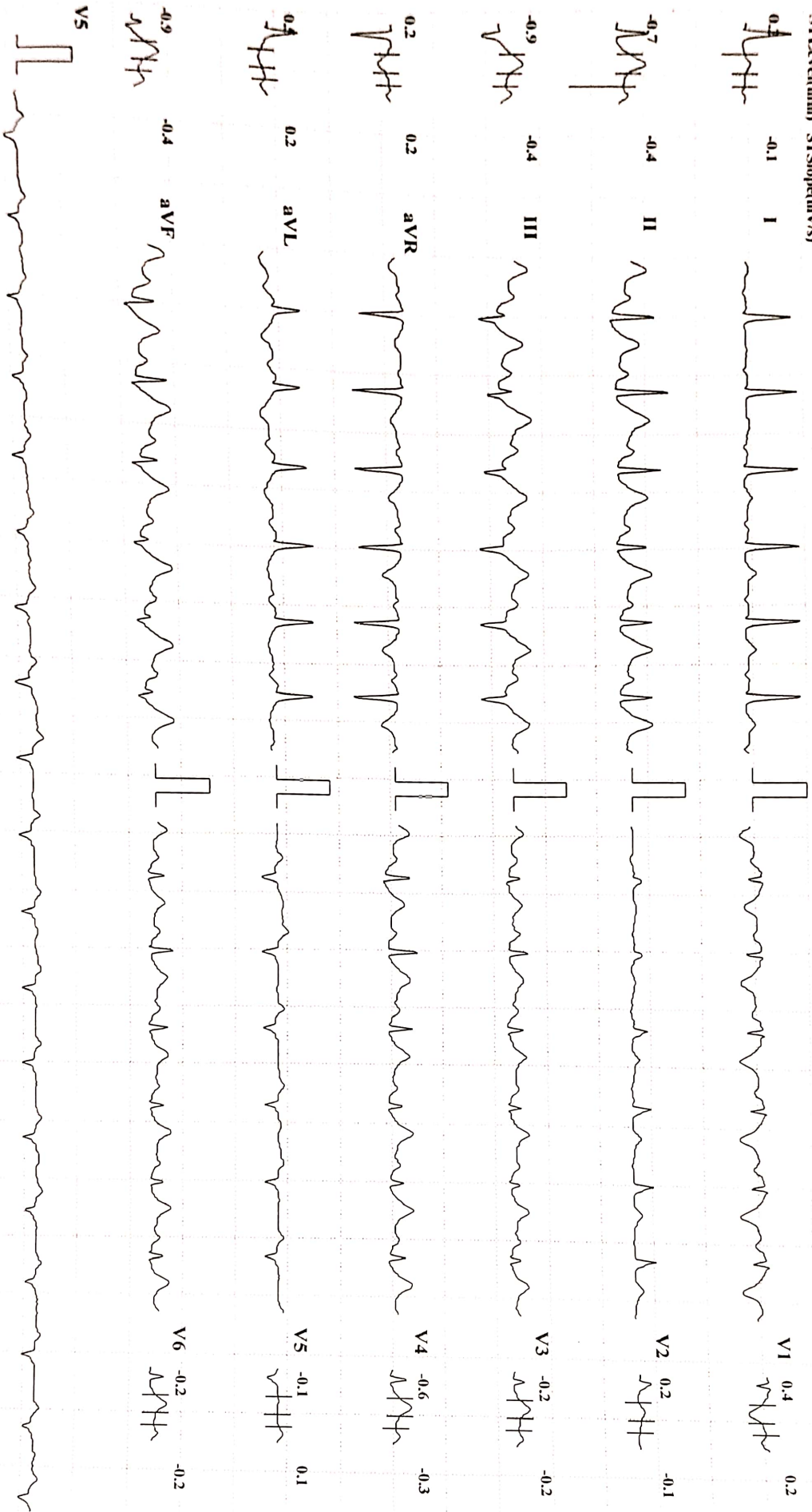

Chart Speed: 25 mm/sec

Amplitude: 10mm/mV

Filter: 35 Hz Mains Filter: ON

ISO = R - 60 ms, J = R + 60 ms, Post J = J + 80 ms

Schiller Cardiovit CS-10 Version:3.4

KUSUM HEART CARE CLINIC, KOLHAPUR [+91 8411979955]

SUNIL D BODAKE (44 M)

Bruce Protocol

STLevel(mm) STSlope(mV/s)

ID: 523

Stage: Recovery³

Date: 10-04-2024

Speed: 0 kmph

Exec Time : 00:00

Slope: 0 %

Stage Time: 01:00

THR: 149 bpm

HR: 119 bpm

BP: 120/60 mmHg

STLevel(mm) STSlope(mV/s)

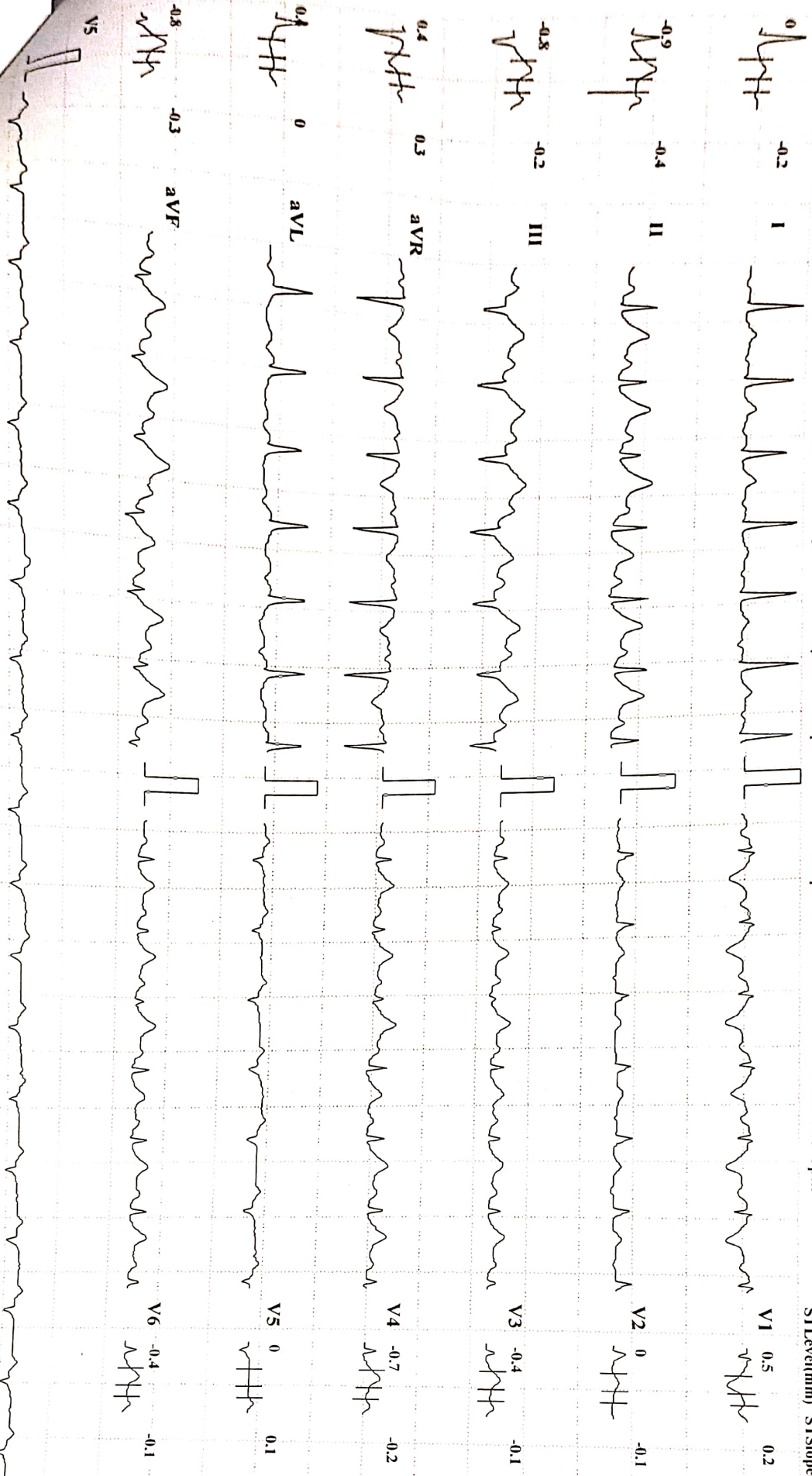

mm/Sec

Amplitude: 10mm/mV

Filter: 35 Hz Mains Filter: ON

ISO = R - 60 ms, J = R + 60 ms, Post J = J + 80 ms

Schiller Cardiovit CS-10 Version:3.4

DATE: 10/04/2024

R

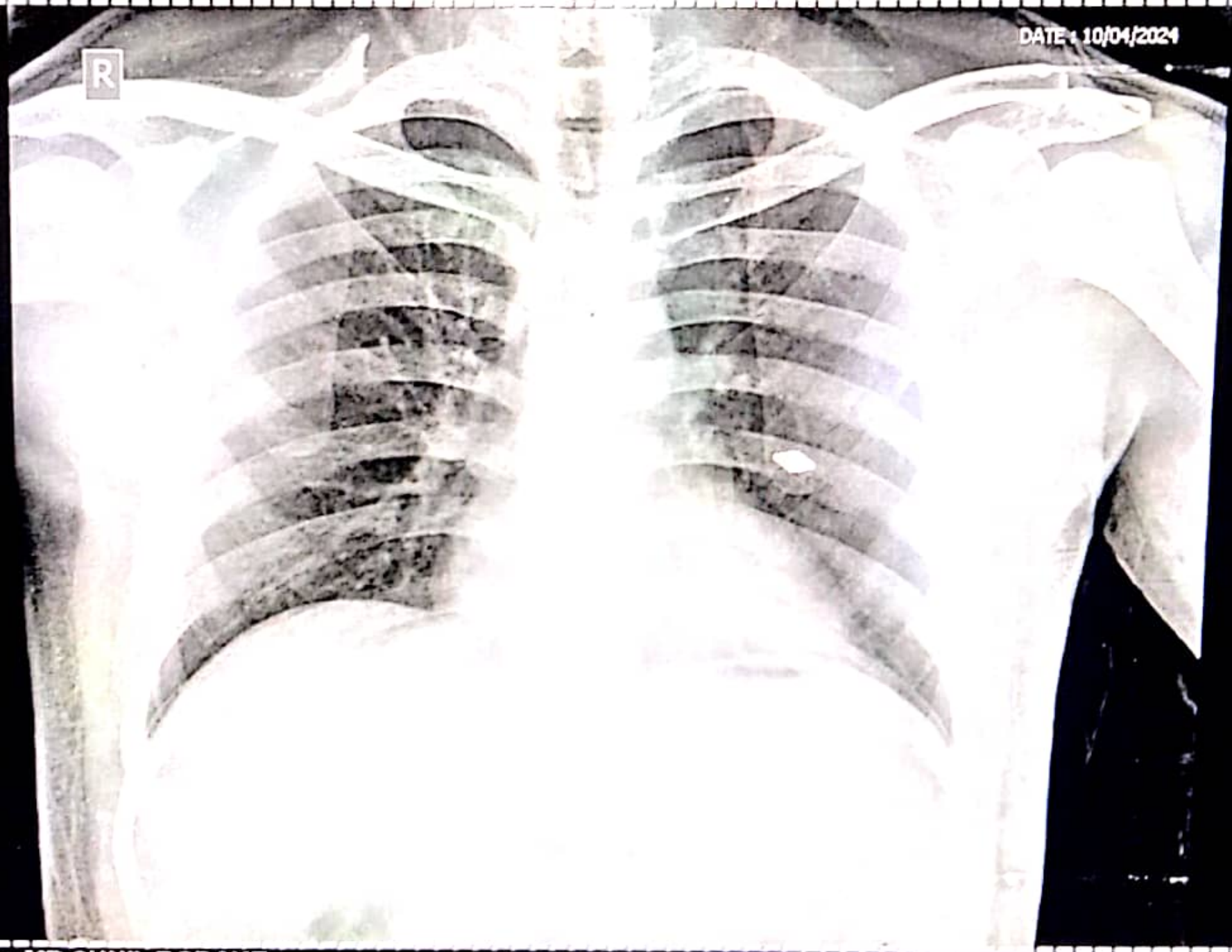

Name: MR SUNIL BODAKE

Age/Sex: 36 / Male

Ref. Dr. PARTH LAB

Chest PA

SWARA DIGITAL X-RAY RAJARAMPURI 10TH LANE KOLHAPUR



Scanned with OKEN Scanner



SWARA DIGITAL

X- RAY

All Types Of Digital, Portable X-rays And Procedural X-rays

PATEINT NAME :	MR SURAJ MOHITE	AGE/SEX :	19Y/MALE
REF BY :	PARTH LAB	DATE :	10/04/2024

CHEST X-RAY PA

Both lungs fields are normal

Both costophrenic angles appear normal

The tracheal lucency is centrally placed

The mediastinal & diaphragmatic outlines appear normal.

The heart shadow is normal

IMPRESSION : NORMAL CHEST X-RAY

ADV: Clinical correlated

DR SAKSHAM GUPTA
MBBS,MD Radio diagnosis FMF UK
Consultant Radiologist

Mob. 9890185675

Address : Bramhanand, Near Tawanappa Patne High School, Rajarampuri 10 Galli, Kolhapur.





Corporate Office : HY PATHO LAB

CB 252, GROUND & FIRST FLOOR NARAINA, NEW DELHI 110028

7718962488

info@hyatholab.in

www.hyatholab.in

Toll Free No. : 18001030287

REPORT

PT Name : SUNIL BODAKE
Ref By : DR. VANDANA POWAR
Reg No : HL1300469809 / MH145
Barcode : B1474737
INV : THYROID PROFILE -3 (T3 T4 TSH)

Age : 45 Year | Sex : Male
Registered on : 10-04-2024 03:54 PM
Received on : 11-04-2024 09:27 AM
Reported on : 11-04-2024 10:30 AM

SAMPLE COLLECTED AT :



SAMPLE : Serum

THYROID PROFILE -3 (T3 T4 TSH)

TEST DESCRIPTION	RESULT	UNITS	BIOLOGICAL REFERENCE RANGE
TOTAL TRIIODOTHYRONINE (T3) <small>Method: CLIA</small>	1.44	ng/mL	0.80 - 2.00
TOTAL THYROXINE (T4) <small>Method: CLIA</small>	9.12	µg/dl	5.10 - 14.10
THYROID STIMULATING HORMONE (TSH) <small>Method: CLIA</small>	0.66	uIU/ml	0.35 - 5.50

Reference Range

Thyroid hormone status during pregnancy:

Pregnancy	T3	T4	TSH
1st Trimester	0.70-1.80	6-16.5	0.37 - 3.6
2nd & 3rd Trimester	0.80-2.00	6-18.5	0.38 - 4.04

Reference ranges by Age

0-5 days: 0.7-15.2

6 days-2 months: 0.7-11.0

3-11 months: 0.7-8.4

1-5 years: 0.7-6.0

6-10 years: 0.6-4.8

Interpretation

1. Patients having low T3 and T4 levels but high TSH levels suffer from primary hypothyroidism, cretinism, juvenile myxedema or autoimmune disorders.
2. Patients having high T3 and T4 levels but low TSH levels suffer from Grave's disease, toxic adenoma or sub-acute thyroiditis.
3. Patients having either low or normal T3 and T4 levels but low TSH values suffer from iodine deficiency or secondary hypothyroidism.
4. Patients having high T3 and T4 levels but normal TSH levels may suffer from toxic multinodular goiter. This condition is mostly a symptomatic and may cause transient hyperthyroidism but no persistent symptoms.
5. Patients with high or normal T3 and T4 levels and low or normal TSH levels suffer either from T3 toxicosis or T4 toxicosis respectively.
6. In patients with non thyroidal illness abnormal test results are not necessarily indicative of thyroidism but may be due to adaptation to the catabolic state and may revert to normal when the patient recovers.
7. There are many drugs for eg. Glucocorticoids, Dopamine, Lithium, Iodides, Oral radiographic dyes, etc. which may affect the thyroid function tests.
8. Generally when total T3 and total T4 results are indecisive then Free T3 and Free T4 tests are recommended for further confirmation along with TSH levels.

Please correlate with clinical conditions

--End of report--

Dr. PALLAVI SAXENA (MD PATH)
Consultant Pathologist





Corporate Office : HY PATHO LAB

CB 252, GROUND & FIRST FLOOR NARAINA, NEW DELHI 110028

7718962488

info@hyatholab.in

www.hyatholab.in

Toll Free No. : 18001030287

REPORT

PT Name : SUNIL BODAKE
Ref By : DR. VANDANA POWAR
Reg No : HL1300469809 / MH145
Barcode : B1474737
INV : PSA- Total (Prostrate Specific Antigen Total)

Age : 45 Year | Sex : Male
Registered on : 10-04-2024 03:54 PM
Received on : 11-04-2024 09:27 AM
Reported on : 11-04-2024 10:30 AM

SAMPLE COLLECTED AT :



SAMPLE : Serum

PSA- TOTAL (PROSTRATE SPECIFIC ANTIGEN TOTAL)

TEST DESCRIPTION	RESULT	UNITS	BIOLOGICAL REFERENCE RANGE
PROSTATE SPECIFIC ANTIGEN (PSA) <small>Method: CLIA</small>	1.59	ng/ml	0 - 4.0

Interpretation

Prostate-specific antigen (PSA) is a glycoprotein that is produced by the prostate gland, the lining of the urethra, and the bulbourethral gland. PSA exists in serum mainly in two forms, complexed to alpha-1-anti-chymotrypsin (PSA-ACT complex) and unbound (free PSA). Increases in prostatic glandular size and tissue damage caused by benign prostatic hypertrophy, prostatitis, or prostate cancer may increase circulating PSA levels. Transient increase in PSA can also be seen following per rectal digital or sonological examinations.

Note:

Patients on Biotin supplement may have interference in some immunoassays. With individuals taking high dose Biotin (more than 5 mg per day) supplements, at least 8-hour wait time before blood draw is recommended.

Please correlate with clinical conditions.

--End of report--

Dr. PALLAVI SAXENA (MD PATH)
Consultant Pathologist

