



Hebsur Hospital <hebsurhospitalpp@gmail.com>

Please note the following health check-up booking summary on 23/03/2024

1 message

Customer Care : Mediwheel : New Delhi <customercare@mediwheel.in>

To: Hebsur Hospital <hebsurhospitalpp@gmail.com>

Fri, Mar 22, 2024 at 8:32 PM

Member Name	Member Age	Mobile	Package Name
FLORENCE S BORGES	59 year	8971294850	Mediwheel Full Body Health Checkup Male Above 40
Jyothi	28 year	7204324828	Mediwheel Full Body Health Checkup Female Below 40
MANJUNATH MULLMINI	37 year	7760115834	Mediwheel Full Body Health Checkup Male Below 40
MR. HARISH MANOHAR	34 year	9945437507	Mediwheel Full Body Health Checkup Male Below 40
MR. KRISHNA MUCHI	38 year	7204324828	Mediwheel Full Body Health Checkup Male Below 40
MR. UPPULA VIGNACHARY	39 year	9959391098	Medi-wheel Full Body Health Checkup Male Below 40
MS. CHOLACHAGUDD BHARGAVI R	36 year	7760115834	Mediwheel Full Body Health Checkup Female Below 40
MS. RODRIGUES FLORA X	57 year	8971294850	Mediwheel Full Body Health Checkup Female Above 40
P RAJA RAJESHWARI	47 year	7010032330	Mediwheel Full Body Health Checkup Female Above 40
(blank)	(blank)	8892538288	Mediwheel Full Body Annual Plus
		9880279151	Mediwheel Full Body Health Checkup Male Above 40

Thanks & Regards



Arcofemi Health Care Ltd. | F-701 A, Lado Sarai, Mehrauli | New Delhi – 110 030

Ph No. 011-41195959

Email : customercare@mediwheel.in; | Web: www.mediwheel.in

HEBSUR HOSPITAL
 Dashrath Nagar,
 HUBLI, 580 029.
 Ph: 0836-2355699, 4230871



Hebsur Hospital <hebsurhospitalpp@gmail.com>

Health Check up Booking Request(bobS17679), Beneficiary Code-168126

1 message

Mediwheel <wellness@mediwheel.in>
To: hebsurhospitalpp@gmail.com
Cc: customercare@mediwheel.in

Thu, Mar 21, 2024 at 12:41 PM



Mediwheel
...Your wellness partner

011-41195959

Dear Hebsur Hospital

We have received a booking request with the following details. Provide your confirmation by clicking on the Yes button.

You confirm this booking?

Name : MS. CHOLACHAGUDD BHARGAVI R ✓

Contact Details : 918000000000

Hospital Package Name : Mediwheel Full Body Health Checkup Male Below 40

Location : Narayan,, Deshpande Nagar,

Appointment Date : 23-03-2024

Member Information		
Booked Member Name	Age	Gender
MANJUNATH MULIMINI	37 year	Male

Tests included in this Package -

- Stool Test
- Thyroid Profile
- ESR
- Blood Glucose (Fasting)
- General Physician Consultation
- TMT OR 2D ECHO
- Blood Group
- Blood Glucose (Post Prandial)
- Chest X-ray
- ECG
- USG Whole Abdomen
- Eye Check-up consultation
- Urine Sugar Fasting
- Urine Sugar PP
- Dental Consultation
- Urine analysis
- CBC
- HbA1c
- Lipid Profile
- Kidney Profile
- Liver profile

HEBSUR HOSPITAL
Deshpande Nagar,
HUBLI-580 029.
Ph: 0836-2355699, 4250871

HEBSUR HOSPITAL
Deshpande Nagar,
HUBLI-580 029.
Ph: 0836-2355699, 4250871

Thanks,
Mediwheel Team

प्रति,

समन्वयक,

Mediwheel (Arcofemi Healthcare Limited)

हेल्पलाइन नंबर: 011-41195959

महोदय/ महोदया,

विषय: बैंक ऑफ़ बड़ौदा के कर्मचारियों के लिए वार्षिक स्वास्थ्य जांच।

हम आपको सूचित करना चाहते हैं कि हमारे कर्मचारी जिनका विवरण निम्नानुसार है हमारे करार के अनुसार आपके द्वारा उपलब्ध कराई गई कैशलेस वार्षिक स्वास्थ्य जांच सुविधा का लाभ लेना चाहते हैं।

Mrs. Bhargavi Manjunath Mulimani

	कर्मचारी विवरण
नाम	MS. CHOLACHAGUDD BHARGAVI R
क.कू.संख्या	160284
पदनाम	SINGLE WINDOW OPERATOR B
कार्य का स्थान	NAVANAGAR, HUBLI
जन्म की तारीख	05-04-1987
स्वास्थ्य जांच की प्रस्तावित तारीख	23-03-2024
बुकिंग संदर्भ सं.	23M160284100104192E

यह अनुमोदन/ संस्तुति पत्र तभी वैध माना जाएगा जब इसे बैंक ऑफ़ बड़ौदा के कर्मचारी आईडी कार्ड की प्रति के साथ प्रस्तुत किया जाएगा। यह अनुमोदन पत्र दिनांक 21-03-2024 से 31-03-2024 तक मान्य है। इस पत्र के साथ किए जाने वाले चिकित्सा जांच की सूची अनुलग्नक के रूप में दी गई है। कृपया नोट करें कि उक्त स्वास्थ्य जांच हमारी टाई-अप व्यवस्था के अनुसार कैशलेस सुविधा है। हम अनुरोध करते हैं कि आप हमारे कर्मचारी के स्वास्थ्य जांच संबंधी आवश्यकताओं पर उचित कार्रवाई करें तथा इस संबंध में अपनी सर्वोच्च प्राथमिकता तथा सर्वोत्तम संसाधन उपलब्ध कराएं। उपर्युक्त सारणी में दी गई कर्मचारी कूट संख्या एवं बुकिंग संदर्भ संख्या का उल्लेख अनिवार्य रूप से इनवॉइस में किया जाना चाहिए।

हम इस संबंध में आपके सहयोग की अपेक्षा करते हैं।

भवदीय,

हस्ता/-

(मुख्य महाप्रबंधक)

मानव संसाधन प्रबंधन विभाग

बैंक ऑफ़ बड़ौदा

(नोट: यह कंप्यूटर द्वारा जनरेट किया गया पत्र है। हस्ताक्षर की आवश्यकता नहीं है। कृपया किसी भी स्पष्टीकरण के लिए Mediwheel (Arcofemi Healthcare Limited) से संपर्क करें।)

MEDIWHEEL HEALTH

Appointment Date:- 23-03-2024

Name of Client:- Mrs. Bhargavi R. Cholachagudd

Age / Gender:- 36 Years / Female

Phone No. 7760115834 Mrs. Bhargavi Rajjunath Malimani

TEST DETAILS ARE BELOW

Please login to your account to confirm the same.

Also you mail us for confirmation Package

Name: Medi-wheel Full Body Health Checkup Male

Includes (37) Tests Tests included in this Package: Ecg,

TSH, X-ray Chest, Stress Test (tmt)/ 2d Echo, Blood

Sugar Postprandial, A:g Ratio, Blood Group, Total

Cholesterol, Triglycerides, Fasting Blood Sugar,

Ultrasound Whole Abdomen , Glycosylated

Haemoglobin (hba1c), Hdl, Vldl, Urine Analysis, LDL,

Total Protine, General Consultation, HDL/ LDL ratio,

GGT(Gamma-glutamyl Transferase), Eye Check-up

consultation, ALP (ALKALINE PHOSPHATASE), Uric

Acid, AST/ALT Ratio, Serum Protein, CBC with ESR,

Stool Analysis, Urine Sugar Fasting, Urine Sugar PP,

T3, T4, Cholesterol Total / HDL Ratio, BUN,

BUN/Creatinine Ratio, Bilirubin Total & Direct and

Indirect, Albumin, Globulin

Date:- 23 / 03 /2024

FITNESS CERTIFICATE

Mediwheel Health Checkup Insurances

This is to certify that Mrs. Bhargavi Manjunath Mulimani Age 36yrs, Female was examined at our centre for Medical Fitness she does not carry any contagious disease. And she is found to be mentally fit.

Hight	:	147
Weight	:	48 Kg
Chest	:	79 To 86
Abdomen	:	78
B. P. Reading	:	150 / 100 mmgh 140 / 90 mmhg 130 / 90 mmhg
Pulse / Min	:	71 / Min

Medical Officer,

Dr. N .I. Hebsur. M S
Hebsur Hospital,
Deshpande Nagar,
Hubli.

Dr. N. I. Hebsur
M.S.
Medical Officer,
HEBSUR HOSPITAL,
Deshpande Nagar, HUBLI-29.
Reg. No. 31764

HEALTH • WELLNESS • CARE



भारत सरकार
Government of India



आधार

ಭಾರತೀಯ ವಿಶಿಷ್ಟ ಗುರುತು ಪ್ರಾಧಿಕಾರ

ಭಾರತ ಸರ್ಕಾರ

Unique Identification Authority of India
Government of India

ನೋಂದಾವಣೆ ಕ್ರಮ ಸಂಖ್ಯೆ / Enrollment No. : 0804/58024/78701

28/03/2012

To
Bhargavi Manjunath Mulimani
ಭಾರ್ಗವಿ ಮಂಜುನಾಥ ಮೂಲಿಮನಿ
C/O Manjunath Mulimani
#129
Akki Peth
Hubli
Old Hubli, Hubli, Dharwad,
Karnataka - 580024
7760115834

80444760



KA804447609FH



ನಿಮ್ಮ ಆಧಾರ್ ಸಂಖ್ಯೆ / Your Aadhaar No. :

2372 3236 7314

ನನ್ನ ಆಧಾರ್, ನನ್ನ ಗುರುತು



ಭಾರತ ಸರ್ಕಾರ

Government of India



ಭಾರ್ಗವಿ ಮಂಜುನಾಥ ಮೂಲಿಮನಿ
Bhargavi Manjunath Mulimani
ಜನ್ಮ ದಿನಾಂಕ / DOB: 05/04/1987
ಪ್ರಕಾರ / Gender: ಸ್ತ್ರೀ / Female



2372 3236 7314

ನನ್ನ ಆಧಾರ್, ನನ್ನ ಗುರುತು

Bhargavi

Dr. VENKATARAM KATTI

M.S.(Ophthal)
K.M.C. Reg. No. 57057

JAYAPRIYA HOSPITAL

No. 02, Ashok Nagar Road, Baillappanavar Nagar,
Near Sawai Gandharva Hall
HUBLI - 580 029. Karnataka



ಡಾ|| ವೆಂಕಟರಾಮ ಕಟ್ಟಿ

ಎಮ್.ಎಸ್. (ಆಫ್ಠಲ್)

ಕೆ.ಎಮ್.ಸಿ. ರಜಿಸ್ಟರ್ ನಂ. 57057

ಜಯಪ್ರಿಯಾ ಹಾಸ್ಪಿಟಲ್

ನಂ. 2, ಅಶೋಕನಗರ ರೋಡ,
ಬೈಲಪ್ಪನವರನಗರ, ಸವಾಯಿ ಗಂಧರ್ವ ಹಾಲ್ ಹತ್ತಿರ,
ಹುಬ್ಬಳ್ಳಿ - 580 029. ಕರ್ನಾಟಕ

SPECIALITY EYE CARE CENTRE

TO

Dr.Hebsur

Hebsur Hospital

Hubli

DATE:

23/3/2024

Respected Sir

Thanks for Referring Shri/Smt. Bhargavi, Mr. Mujimani 36 years,
Male/Female Patient for ocular examination.

On examination

	RE	LE
1) VISION	6/6	6/6
2) NEAR VISION	N6	N6
3) COLOUR VISION	Normal	Normal
4) IOP	14 mmHg	14 mmHg
5) ANTERIOR SEGMENT	Normal	Normal
6) FUNDUS	BE - D.3CDR, FR(+) , WNL	WNL

ADVICE

Review yearly / c/c

HEBSUR HOSPITAL
Deshpande Nagar,
HUBLI-580 029.
Ph: 0836-2355699, 4250271

JAYPRIYA HOSPITAL
No: 2, Ashok Nagar Road,
Baillappanavar Nagar,
HUBLI-580029. Ph: 0836-2355699

HEBSUR HOSPITAL

A Multi Speciality & Research Centre, Narayan Deshpande Nagar,

HUBLI - 580029

Phone No: 0836 2355699, 4250871, 2352616

Email_ID: hebsurgeon@yahoo.com

Patient ID: 2024030119

Name: Mrs. bhargavi

Sex: F

Date: 23-Mar-2024

Ref By: SELF

Study: PELVIS ULTRASONOGRAPHY

Examined By: Dr. Nagarekha N Hebsur MBBS, DGO

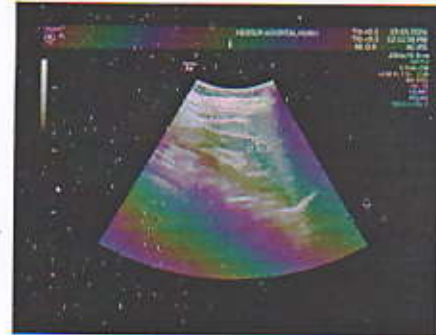

Dr. N. I. Hebsur
M.S.
Medical Officer,
HEBSUR HOSPITAL,
Deshpande Nagar, HUBLI-29,
Reg. No. 31764

HEBSUR HOSPITAL
Deshpande Nagar,
HUBLI-580 029,
Ph: 0836-2355699, 4250671

Name: Mrs Bhargavi ~~Rede~~ Date: 23/03/24
age 36 Mahjunath Female
Mulimani

THANKS FOR THE REFERENCE
ABDOMEN ULTRASONOGRAPHY REPORT

LIVER : NORMAL IN SIZE AND ECHOTEXTURE,
NO EVIDENCE OF SOL/BILIARYDILATION

GB : SHOWS NORMAL LUMEN, NO EVIDENCE
OF CALCULUS

SPLEEN : NORMAL IN SIZE AND ECHOTEXTURE

PANCREAS : NO EVIDENCE OF PARENCHYMAL PATHOLOGY

KIDNEYS : BOTH THE KIDNEYS ARE NORMAL IN SIZE AND
ECHOTEXTURE. NO EVIDENCE OF
HYDRONEPHROSES

UB : WELL DISTENDED, NO EVIDENCE OF CALCULUS

UTERUS : ANTEVERTED NORMAL IN SIZE AND ECHOTEXTURE
ENDOMETRIAL ECHOREFLECTIVITY IS MAINTAINED

OVARIES : LEFT OVARY NORMAL
RIGHT OVARY - NORMALY
NO EVIDENCE OF FREE FLUID /
LYMPHADENOPATHY.

NO EVIDENCE OF FREE FLUID/LYMPHADENOPATHY.

Imp. - (10) smdy

PLEASE NOTE :

All anomalies can not be detected by Ultrasound.
Ultrasound has certain limitations.

SONOLOGIST

Dr. N. I. Hebsur
Medical Officer, M.S.
HEBSUR HOSPITAL,
Deshpande Nagar, HUBLI-29.
Reg. No. 31764

HEBSUR HOSPITAL
Deshpande Nagar,
HUBLI-580 029.
Ph: 0836-2355699, 4250871

2024323103403
BHARGAVI R C
F / 36



HEBS

MEDIWHEEL HEALTH CHECKUP INSURANCE

X-RAY NO. 20243231034

Date:- 23-03-2024

Client Name:- Mrs. Bhargavi Manjunath Mulimani

Age:- 36 Years Gender / Female

Ref Doctor : Dr. N. I. Hebsur

HEBSUR HOSPITAL

X-RAY - CHEST - PA VIEW

- LUNG FIELDS ARE CLEAR
- CARDIAL SHADOW IS NORMAL
- BOTH CP ANGLES ARE CLEAR

Impression: Normal Chest X-Ray Report.

Dr. N. I. Hebsur
M.S.
Medical Officer,
HEBSUR HOSPITAL,
Deshpande Nagar, HUBLI-29.
Reg. No. 31764



DISHA

Direction for Better Health

DIAGNOSTICS

Fully Computerized Diagnostic Centre

HEBSUR HOSPITAL

Opp. State Bank of India,
Deshpande Nagar, HUBLI.
Ph: (Hospital) 0836-2355699
Lab - 9035071970
Email: disha2001diagnostics@gmail.com

CLIENT NAME: MRS.BHARGAVI MULIMANI

DATE 23.03.2024

AGE /GENDER : 35/FEMALE

LAB REG NO :259/24

BIO CHEMISTRY REPORT

FASTING BLOOD GLUCOSE:	155.0 mg/dl	60 – 120 mg/dl
POST PRANDIAL BLOOD GLUCOSE	273.0 mg/dl	80-160 mg/dl
SR.CREATININE	0.91mg/dl	0.8 – 1.4 mg/dl
BLOOD UREA NITROGEN (BUN)	11.0 mg/dl	10 – 20 mg/dl
URIC ACID	3.6mg dl	2.0 – 7.2 mg/dl

LIVER PROFILE:

S.BILIRUBIN TOTAL	0.6mg/dl	0.0 – 1.0 mg/dl
S.BILIRUBIN DIRECT	0.2 mg/dl	0.0 – 0.2 mg/dl
S.BILIRUBIN INDIRECT	0.5mg/dl	0.1 – 1.0 mg/dl
S G O T	15.3IU/L	8 – 37 IU/L
S G P T	21.5IU/L	6 – 40 IU/L
ALKALINE PHOSPHATE	100.0 IU/L	60 – 140 IU/L
TOTAL PROTEINS	7.0gm/dl	6.0 – 8.5 gm/dl
Serum ALBUMIN	4.0 gm/dl	3.8 – 5.0 gm/dl
GLOBULIN	3.0gm/dl	2.3 - 3.5 gm/dl
G G P T	19.0 U/L	20 – 45 U/L

HEBSUR HOSPITAL
Deshpande Nagar,
HUBLI-580 020,
Ph: 0836-2355699, 4250871





DISHA

Direction for Better Health

DIAGNOSTICS

Fully Computerized Diagnostic Centre

HEBSUR HOSPITAL

Opp. State Bank of India,
Deshpande Nagar, HUBLI.
Ph: (Hospital) 0836-2355699
Lab - 9035071970
Email: disha2001diagnostics@gmail.com

CLIENT NAME: MRS.BHARGAVI MULIMANI

DATE 23.03.2024

AGE /GENDER : 35/FEMALE

LAB REG NO :259/24

BIO CHEMISTRY REPORT

FASTING BLOOD GLUCOSE:	155.0 mg/dl	60 – 120 mg/dl
POST PRANDIAL BLOOD GLUCOSE	273.0 mg/dl	80-160 mg/dl
SR.CREATININE	0.91mg/dl	0.8 – 1.4 mg/dl
BLOOD UREA NITROGEN (BUN)	11.0 mg/dl	10 – 20 mg/dl
URIC ACID	3.6mg dl	2.0 – 7.2 mg/dl

LIVER PROFILE:

S.BILIRUBIN TOTAL	0.6mg/dl	0.0 – 1.0 mg/dl
S.BILIRUBIN DIRECT	0.2 mg/dl	0.0 – 0.2 mg/dl
S.BILIRUBIN INDIRECT	0.5mg/dl	0.1 – 1.0 mg/dl
S G O T	15.3IU/L	8 – 37 IU/L
S G P T	21.5IU/L	6 – 40 IU/L
ALKALINE PHOSPHATE	100.0 IU/L	60 – 140 IU/L
TOTAL PROTEINS	7.0gm/dl	6.0 – 8.5 gm/dl
Serum ALBUMIN	4.0 gm/dl	3.8 – 5.0 gm/dl
GLOBULIN	3.0gm/dl	2.3 - 3.5 gm/dl
G G P T	19.0 U/L	20 – 45 U/L

HEBSUR HOSPITAL
Deshpande Nagar,
HUBLI-580 022.
Ph: 0836-2355699, 4250871





DISHA

Direction for Better Health

DIAGNOSTICS

Fully Computerized Diagnostic Centre

HEBSUR HOSPITAL

Opp. State Bank of India,
Deshpande Nagar, HUBLI.
Ph: (Hospital) 0836-2355699
Lab - 9035071970
Email: disha2001diagnostics@gmail.com

CLIENT NAME: MRS.BHARGAVI MULIMANI*

DATE 23.03.2024

AGE /GENDER : 35/FEMALE

LAB REG NO :259/24

COMPLETE HEMOGRAM

HAEMOGLOBIN	13.0gm/dl	12.5 – 15.0 gm/dl
TOTAL WBC COUNT	11,400 cells/cumm	4,000 – 10,000 cells/cumm

WBC DIFFERENTIAL COUNT:

NEUTROPHIL	70%	40 – 75 %
LYMPHOCYTES	27%	25 – 45 %
EOSINOPHILS	03%	01 – 05 %
MONOCYTES	00 %	02 – 08 %
BASOPHILS	00 %	00 – 01%

R B C COUNT	5.4/cumm	4.5 – 5.5 million/cumm
-------------	----------	------------------------

PLATELATE COUNT	2.7akh /cumm	1.5 – 4.0 lakh/cumm
-----------------	--------------	---------------------

E S R	10mm at 1 st hr	00 – 15 mm at 1 st hr
-------	----------------------------	----------------------------------

PACKED CELL VOLUME (PCV)	41.4%	37 – 49 %
--------------------------	-------	-----------

M C V	76.2 l	80 – 100 fl
-------	--------	-------------

M C H	30.0pg	27 – 32 pg
-------	--------	------------

M C H C	32.1 gm/dl	32 – 38 gm/dl
---------	------------	---------------

BLOOD GROUP/RH:	"AB" POSITIVE	
-----------------	---------------	--

HEBSUR HOSPITAL
Deshpande Nagar,
HUBLI-530 024.
Ph: 0836-2355699, 4250871





DISHA

Direction for Better Health

DIAGNOSTICS

Fully Computerized Diagnostic Centre

HEBSUR HOSPITAL

Opp. State Bank of India,
Deshpande Nagar, HUBLI.
Ph: (Hospital) 0836-2355699
Lab - 9035071970
Email: disha2001diagnostics@gmail.com

CLIENT NAME: MRS.BHARGAVI MULIMANI*

DATE 23.03.2024

AGE /GENDER : 35/FEMALE

LAB REG NO :259/24

COMPLETE HEMOGRAM

HAEMOGLOBIN	13.0gm/dl	12.5 – 15.0 gm/dl
TOTAL WBC COUNT	11,400 cells/cumm	4,000 – 10,000 cells/cumm

WBC DIFFERENTIAL COUNT:

NEUTROPHIL	70%	40 – 75 %
LYMPHOCYTES	27%	25 – 45 %
EOSINOPHILS	03%	01 – 05 %
MONOCYTES	00 %	02 – 08 %
BASOPHILS	00 %	00 – 01%

R B C COUNT	5.4/cumm	4.5 – 5.5 million/cumm
-------------	----------	------------------------

PLATELATE COUNT	2.7akh /cumm	1.5 – 4.0 lakh/cumm
-----------------	--------------	---------------------

E S R	10mm at 1 st hr	00 – 15 mm at 1 st hr
-------	----------------------------	----------------------------------

PACKED CELL VOLUME (PCV)	41.4%	37 – 49 %
--------------------------	-------	-----------

M C V	76.2 l	80 – 100 fl
-------	--------	-------------

M C H	30.0pg	27 – 32 pg
-------	--------	------------

M C H C	32.1 gm/dl	32 – 38 gm/dl
---------	------------	---------------

BLOOD GROUP/RH:	"AB" POSITIVE
-----------------	---------------

for
HEBSUR HOSPITAL
 Deshpande Nagar,
 HUBLI-530 024.
 Ph: 0836-2355699, 4250871





DISHA

Direction for Better Health

DIAGNOSTICS

Fully Computerized Diagnostic Centre

HEBSUR HOSPITAL

Opp. State Bank of India,
Deshpande Nagar, HUBLI.
Ph: (Hospital) 0836-2355699
Lab - 9035071970
Email: disha2001diagnostics@gmail.com

CLIENT NAME: MRS.BHARGAVI MULIMANI

DATE 23.03.2024

AGE /GENDER : 35/FEMALE

LAB REG NO :259/24

LIPID PROFILE

CHOLESTEROL:	151.0 mg/dl	Desirable: less than 200.0 mg/dl Borderline: 200 – 240 mg/dl Elevated: More than 240.0 mg/dl
TRIGLYCERIDES:	133.0 mg/dl	Desirable: less than 200.0 mg/dl Borderline: 150 – 199.0 mg/dl Elevated: More than 200.0 mg/dl
H D L	46.0 mg%	Border line: 35 – 60 mg/dl Desirable: More than 60.0 mg/dl High risk : Less than 35.0 mg/dl
L D L	105.0 mg%	Desirable: less than 130.0 mg/dl Borderline: 130 – 159.0 mg/dl Elevated: More than 160.0 mg/dl
V L D L	20.0 mg%	Less than 30.0 mg/dl
CHOL / HDL RATIO	3.6	Desirable: 3.3 – 4.4 Borderline: 4.4 - 11 Elevated: More than 11.0
LDL / HDL RATIO	2.7	Desirable 0.5 – 3.0 Borderline: 3.1 – 6.0 Elevated: More than 6.0

HEBSUR HOSPITAL

Deshpande Nagar,
HUBLI-580 020,
Ph: 0836-2355699, 4250871





DISHA

Direction for Better Health

DIAGNOSTICS

Fully Computerized Diagnostic Centre

HEBSUR HOSPITAL

Opp. State Bank of India,
Deshpande Nagar, HUBLI.
Ph: (Hospital) 0836-2355699
Lab - 9035071970
Email: disha2001diagnostics@gmail.com

CLIENT NAME: MRS.BHARGAVI MULIMANI

DATE 23.03.2024

AGE /GENDER : 35/FEMALE

LAB REG NO :259/24

HORMONE REPORT

PARAMETER

OBSERVED VALUE

REFERENCE RANGE

THYROID PROFILE

TOTAL TRIIODOTHYRINE T3	1.1ng/ml	0.6 – 1.81 ng/dl
TOTAL THROXINE T4	8.9ng/dl	3.2 – 12.6 ng/dl
THYROID STIMULATION HORMONE TSH	2.09mIU/ml	0.35 – 4.9 mIU/ml

BIO CHEMISTRY REPORT

HBA1C

7.5%

3.5 – 6.0 % - Normal
 6.0 – 7.2 % - Good control
 7.2 – 9.0 % - Fair control
 More than 9.0 % - Poor control

HEBSUR HOSPITAL
 Deshpande Nagar,
 HUBLI-580 029,
 Ph: 0836-2355699, 4250371





DISHA

Direction for Better Health

DIAGNOSTICS

Fully Computerized Diagnostic Centre

HEBSUR HOSPITAL

Opp. State Bank of India,
Deshpande Nagar, HUBLI.
Ph: (Hospital) 0836-2355699
Lab - 9035071970
Email: disha2001diagnostics@gmail.com

CLIENT NAME: MRS.BHARGAVI MULIMANI

DATE 23.03.2024

AGE /GENDER : 35/FEMALE

LAB REG NO :259/24

URINE EXAMINATION

PHYSICAL

VOLUME	3.0 ml
APPEARANCE	AMBER YELLOW
SEDIMENT	CLEAR
REACTION	ACIDIC
SPECIFIC GRAVITY	1.011

CHEMICAL

PROTEIN	ABSENT
GLUCOSE	TRACES
KETONES	ABSENT
OCCULT BLOOD	ABSENT
BILE SALT	ABSENT
BILE PIGMENT	ABSENT
UROBILINOGEN	ABSENT

MICROSCOPY

PUS CELLS	OCCASIONAL
RBC	NIL
CASTS	NIL
CRYSTALS	NIL
EPITHELIAL CELLS	NIL

STOOL EXAMINATION

APPEARANCE	SEMI SOLID
------------	------------

MICROSCOPY:

PUS CELLS	NIL
RBC	NIL
OVA, CYST	NIL

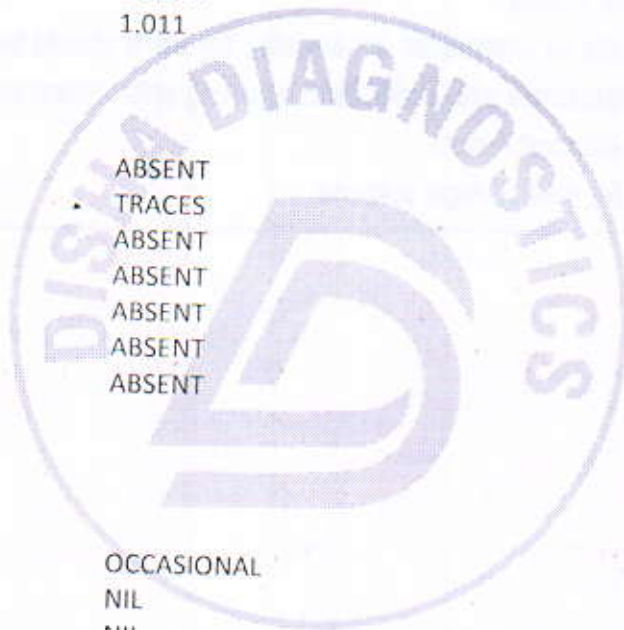

HEBSUR HOSPITAL
 Deshpande Nagar,
 HUBLI-580 029.
 Ph: 0836-2355699, 4250871



Date/Time: 2024-03-23 09:27:57

ID :
Name : bhargavi r o
Sex : Female
Divisions :

Age : 36 Years
BP : 150/100 mmHg
Bed No. : Clients

Hospital : hebsur hospital
Height : 147 cm
Weight : 48 kg
Hospital No. :

ECG - Normal...

Dr. N. N. Hebsur
M.S.

HR 124bpm
P Dur/PR int 153/178ms
QRS Dur 106ms
QT/QTc int 281/404 ms
P/QRS/T axis 210/79/-67 °

RV5/SV1 amp 0.992/0.581mV
RV5+SV1 amp 1.573mV
RV6/SV2 amp 0.947/0.842mV

HEBSUR HOSPITAL
Deshpande Nagar,
HUBLI - 580 020,
Karnataka
Ph: 0836-2355699, 4226870

Medical Officer,
HEBSUR HOSPITAL,
Deshpande Nagar, HUBLI-29,
Karnataka
Reg. No. 31764

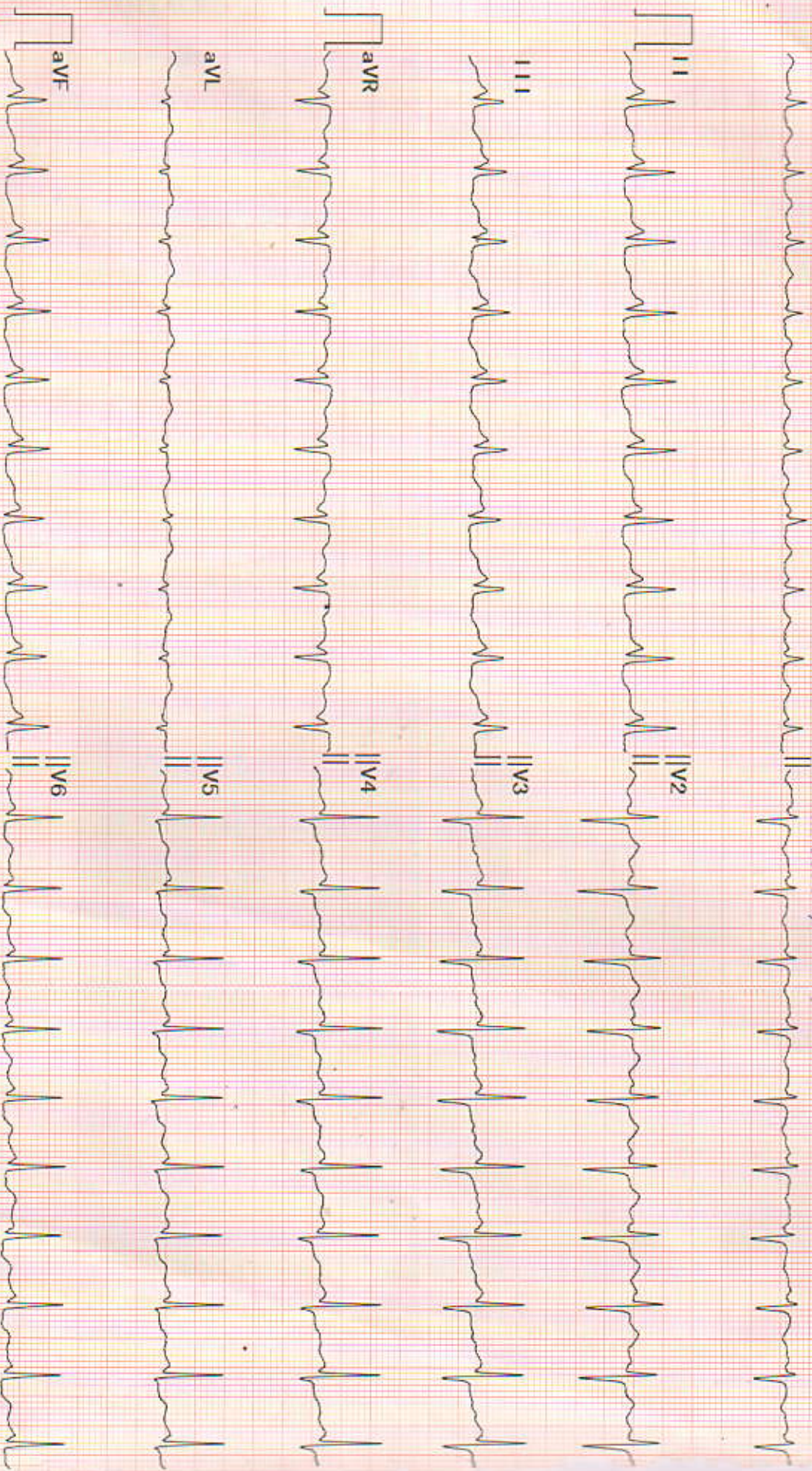

Diagnosis for reference. ask your doctor to confirm
AUTO PRINT 6X2 124bpm 10 mm/mV 0.50Hz-25Hz 25 mm/sec

Confirmed By:

Echocardiography and Colour Doppler Study Report

Patient Name: <i>Bhargavi</i>	Age- <i>36</i> Years	Sex- <i>F</i>
Ref By: <i>D. N. Hebbar</i>	Date: <i>23/3/29</i>	
Thanks for referral		

M Mode	Normal Range		Normal Range
IVSd : <i>0.9</i> cm	0.6-1.0 cm	RVDd : <i>1.5</i> cm	0.7-2.1 cm
LVIDd : <i>4.4</i> cm	3.8-5.8 cm	Aorta : <i>2.2</i> cm	2.3-3.2 cm
Pwd : <i>0.9</i> cm	0.6-1.0 cm	LA : <i>2.7</i> cm	1.8-4.0 cm
LVIDs : <i>3.0</i> cm	2.2-4.0 cm	EF : <i>64</i> %	52-74 %

Chambers: Left ventricle: Normal.

Left Atrium: Normal. Right Atrium: Normal. Right Ventricle: Normal.

Valves:

Mitral Valve: Normal.

Aortic Valve: Normal.

Pulmonary Valve: Normal.

Tricuspid Valve: Normal.

Septae: Normal.

Great Arteries: Normal. Aorta: Normal.

Pulmonary Artery: Normal.

Doppler Study:

Mitral Valve: Normal.

Aortic Valve: Normal.

Tricuspid Valve: Normal.

Pulmonary Valve: Normal.

LV Systolic function: Normal.

LV Diastolic dysfunction:

LV wall motion Abnormality: Normal.

Clots/Vegetation: -- NO.

IMPRESSION

*Normal Study
@ EF 64%
No RWMA
no valvular abnormality*

Dr. N. L. Hebbar
M.B.B.S., M.D.
Medical Officer,
HEBSUR HOSPITAL,
Deshpande Nagar, HUBLI-29.
Reg. No. 31764

DR. SHARAT M. VIJAPUR
M.B.B.S., M.D.
D.M. CARDIOLOGY

Consultant Interventional Cardiologist



www.securehospital.in