



LETTER OF APPROVAL / RECOMMENDATION

To,

The Coordinator,
Mediwheel (Arcofemi Healthcare Limited)
Helpline number: 011- 41195959

Dear Sir / Madam,

Sub: Annual Health Checkup for the employees of Bank of Baroda

This is to inform you that the following employee wishes to avail the facility of Cashless Annual Health Checkup provided by you in terms of our agreement.

PARTICULARS	EMPLOYEE DETAILS
NAME	MR. KUMAR AWDHESH
EC NO.	114950
DESIGNATION	SINGLE WINDOW OPERATOR A
PLACE OF WORK	CHIRKUNDA
BIRTHDATE	06-02-1981
PROPOSED DATE OF HEALTH CHECKUP	23-03-2024
BOOKING REFERENCE NO.	23M114950100102900E

This letter of approval / recommendation is valid if submitted along with copy of the Bank of Baroda employee id card. This approval is valid from 19-03-2024 till 31-03-2024. The list of medical tests to be conducted is provided in the annexure to this letter. Please note that the said health checkup is a **cashless facility** as per our tie up arrangement. We request you to attend to the health checkup requirement of our employee and accord your top priority and best resources in this regard. The EC Number and the booking reference number as given in the above table shall be mentioned in the invoice, invariably.

We solicit your co-operation in this regard.

Yours faithfully,

Sd/-

Chief General Manager
HRM Department
Bank of Baroda





(Note: This is a computer generated letter. No Signature required. For any clarification, please contact Mediwheel (Arcofemi Healthcare Limited))

बैंक ऑफ बरोडा
Bank of Baroda

नाम
Name **अवधेश कुमार**
AWDHESH KUMAR

ए.सी. नं.
E.C. No. **114950**
114950

बैंक ऑफ बरोडा, १०, न्यू स्टेशन रोड
Bank of Baroda, DGM, Jaipur Region

Awdesh
Signature of Holder

If found, please return to
Asst. General Manager (Security)
Bank of Baroda, Baroda Corporate Centre
C-26, G-Block, Bandra-Kurla Complex, Mumbai-400 051, India
Phone 91 22 6098 5196 Fax 91 22 2652 5747

PERMANENT ADDRESS : **C/O-LAL BHARI SAN HOUSE-RAJPATI EKAMAJ**
NEAR GAS AGENCY(CHAS) VILL-KAMA, D61,
P.O.CHAS, BOKARO, JHARKHAND-827011

EMERGENCY CONTACT NO. : **06540-270146**

रक्त समूह / Blood Group : **B+**
चिह्न / Identification Marks : **A BLACK MOLE ON RIGHT SIDE OF NOSE**







असर्फी हॉस्पिटल

सबके लिए स्वास्थ्य

OUT PATIENT DEPARTMENT

Mediwheel Department of Dental Sci. & Maxillo Facial Surgery

Regd. No. : MAN24-BD484 Visit : OPD/290324/203552

Patient Name : MR. ANURAG KUMAR Mobile : 9594002861

Age / Sex : 43 Y 1 M 23 D / Male Date : 29-Mar-2024 3:38 pm

Address : TOWER GALLI, Bokaro - JHARKHAND. * NRH

Doctor : Dr. Umi Agarwal MDS (Dental Surgeon) OPD Timing :

Referred By :

Allergies :

Height : Ft In Temp. : C SPO2 : 98 %

Weight : 70.5 Kg Pulse : 106 BPM B.P. : 120/80 mm/Hg

History and complaints :
Pt c/o unable to chew hard food from both left & right tooth region.

Examination:

Diagnosis: OE - ① Missing int $\frac{6}{6}$

② Cervical abrasion $\frac{76/57}{+5/567}$

Investigations: NA - Oral prophylaxis.

Medicines Prescribed:

Rx -

① Toothpaste Vantaj - ①

② Mouthwash Dente 91 Sensitive ① ✓

Follow up: Days Advice (Diet/ Lifestyle / Rehab)

Date : Lukewarm saline

Time : Rinse 3-4 times daily

Signature of Doctor

*This document is not valid for Medico-Legal purposes.





असर्फी हॉस्पिटल

सबके लिए स्वास्थ्य

OUT PATIENT DEPARTMENT

Mediwheel

Department of General Medicine

Regd. No. : MAR24-80684	Visit : OPD/290324/203547
Patient Name : MR. ANDHEEN KUMAR	Mobile : 9594002861
Age/Sex : 43 Y 1 M 23 D / Male	Date : 29-Mar-2024 3:32 pm
Address : TOWER GALI , Bokaro - JHARKHAND ,	OPD Timing :
Doctor : Dr. Sumant Kr. MD, Medicine	Referred By :

Allergies :	Height : Ft	In Temp. :	C	SPO2 : 98
	Weight : 70.5 Kg	Pulse : 106	BPM	B.P. : 120/80 mm/Hg

History and complaints :

Examination:

→ subclinical Hypothyroid

Diagnosis:

Investigations:

Medicines Prescribed:

Repeat TSH after 6 week

- 2
- T. Thyronax 25 mcg 100 BBR x 6 week
- T. N. LAST 100 x 1 man

Follow up:	Days	Advice (Diet/ Lifestyle / Rehab)
Date :		
Time :		

*This document is not valid for Medico-Legal purposes.



Signature of Doctor

Rate 76 . Sinus rhythm.....normal P axis, V-rate 50-99
 PR 138 . Consider left ventricular hypertrophy.....(S V1/V2+R V5/V6) >3.5mV
 QRS 89 . Baseline wander in lead(s) II, III, aVF
 QT 364
 QTc 410

--Axis--
 P 69
 QRS 83
 T 21

12 Lead: Standard Placement

- ABNORMAL ECG -

Unconfirmed Diagnosis

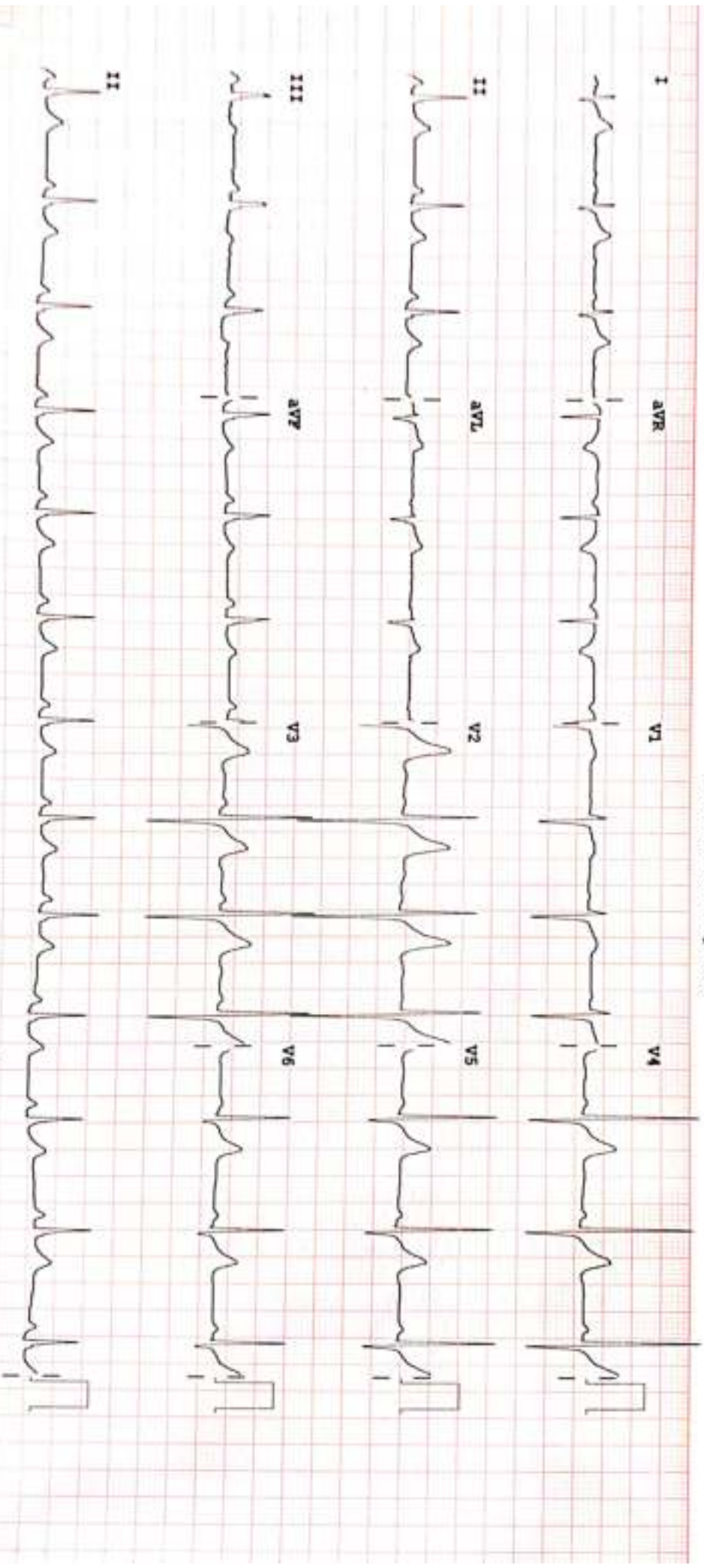

Device:

Speed: 25 mm/sec

Filter: 10 mm/mV

Chest: 10.0 mm/mV

P 50- 0.50-100 Hz W

FBI100B CL

P?

ASARFI INSTITUTE OF CARDIAC SCIENCES

Name : MR AWDHESH KUMAR
Patient Id : 80684

Date : 29/03/2024

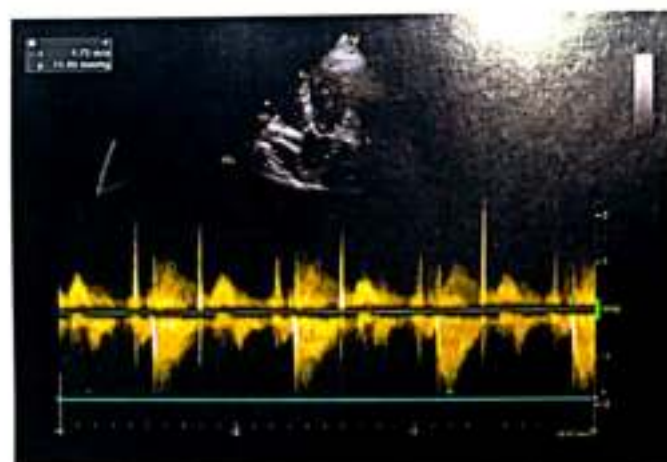
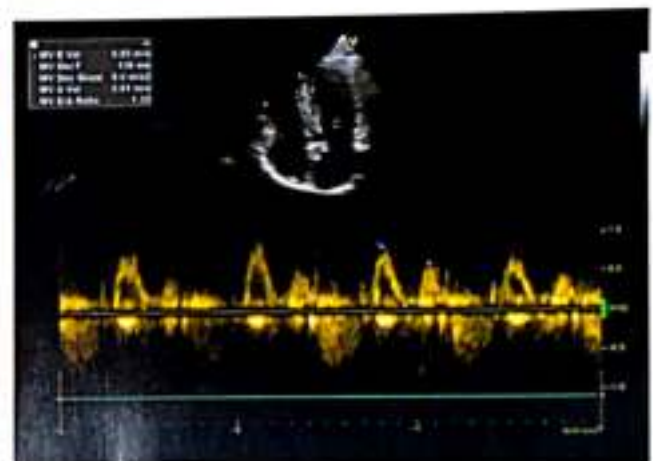
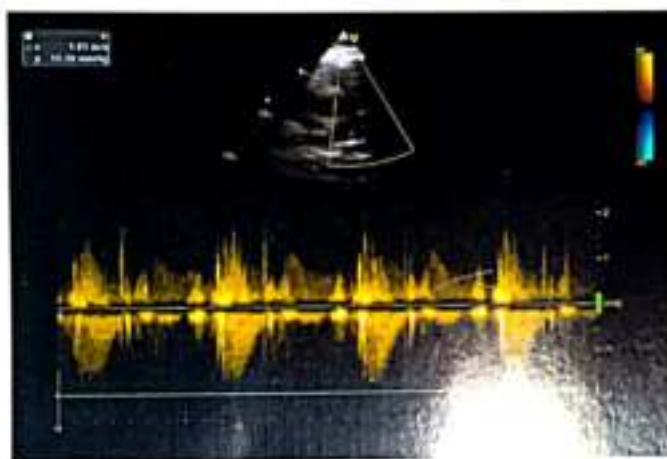
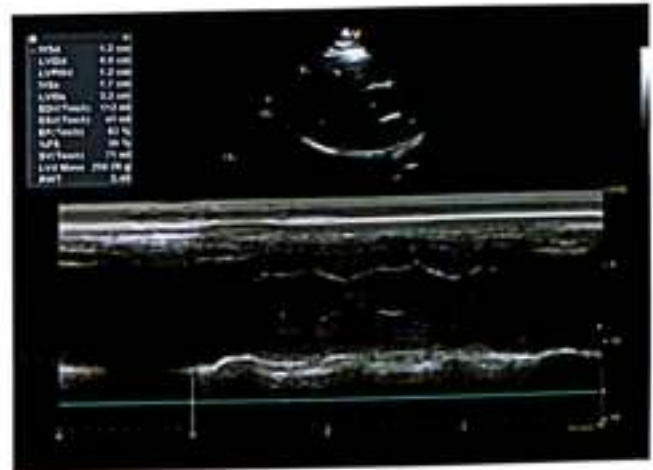



REPORT

ECHOCARDIOGRAPHY REPORT

Name: MR AWDHESH KUMAR

Age: 43

Sex: Male

Date: 29/03/2024

2D & M-MODE MEASUREMENTS

LA Diam	3.6 cm
Ao Diam	2.9 cm
IVSd	1.2 cm
LVIDd	4.9 cm
LVPWd	1.2 cm
IVSs	1.7 cm
LVIDs	3.2 cm

2D & M-MODE CALCULATIONS

EDV(Teich)	112 ml
ESV(Teich)	41 ml
EF(Teich)	63 %
%FS	34 %
SV(Teich)	71 ml
LVd Mass	259.28 g
RWT	0.48

MITRAL VALVE

MV E Vel	0.83 m/s
MV DecT	138 ms
MV Dec Slope	6.0 m/s ²
MV A Vel	0.61 m/s
MV E/A Ratio	1.35

AORTIC VALVE

AV Vmax	1.72 m/s
AV maxPG	11.80 mmHg

TRICUSPID VALVE

PV Vmax	1.61 m/s
PV maxPG	10.39 mmHg

COMMENTS:

- NORMAL SIZE CARDIAC CHAMBERS
- NO LVRWMA
- GOOD LV SYSTOLIC FUNCTION (EF-64%)
- NORMAL MITRAL INFLOW PATTERN
- NO MR, AR, NO TR, NO PAH
- IAS, IVS INTACT
- NO CLOT, PE
- IVC NORMAL

IMPRESSION:

- NORMAL ECHO STUDY

DR. S.H. CHAVAN
(CONSULTANT CARDIOLOGIST)

TECH. SIG



OUR FACILITIES

• MRI-Tests • CARDIAC CT & CORONARY ANGIO • USG-4D • MAMMOGRAPHY • DIGITAL X-RAY • ENDOSCOPY
ECHO • EEG • ECG • TMT • PATHOLOGY • PREVENTIVE CANCER SCREENING • OPG • FIBRO SCAN • NCV
All Biopsies including TRUS Guided Biopsy

Patient's Name : AWADESH KUMAR
Age : 43 Yrs.
Referred by Dr. : M/O ASARFI HOSPITAL
Test Date : 29.03.2024

Patient ID : 0329/30
Sex : MALE
Report Date : 29.03.2024

ULTRASONOGRAPHY OF WHOLE ABDOMEN

- LIVER** : Is normal in size & shape. Parenchyma shows homogenous in echopattern. No focal lesion is seen. IHBR are not dilated. Portal vein is normal in diameter.
- GALL BLADDER** : Is normal in size. Wall thickness is normal. No calculus or sludge is seen.
- CBD** : Is normal in diameter. No calculus is seen within the lumen.
- PANCREAS**: Is normal in size and homogenous in echopattern. MPD is not dilated.
- SPLEEN** : Is normal in size and homogenous in echopattern. No focal lesion is seen.
- KIDNEYS** : Right kidney is normal in size. Parenchymal echogenicity is normal. Cortico-medullary distinction is preserved. No calculus is seen. Pelvicalyceal system is not dilated.
- Left kidney is normal in size. Parenchymal echogenicity is normal. Cortico-medullary distinction is preserved. No calculus is seen. Pelvicalyceal system is not dilated.
- URETERS** : Are not dilated.
- URINARY BLADDER** : Is adequately distended. Wall thickness is normal. No calculus is seen.
- PROSTATE** : Is normal in size & homogenous in echopattern. No prostatic parenchymal calcification is seen. No intravesical prostatic protrusion is seen.
- No free fluid is seen in peritoneal cavity.

IMPRESSION

- Ultrasonography of whole abdomen is within normal limits.

Suggested : Clinical correlation & further investigation.

DR. M/K JHA
MBBS (GMC, Kolkata)
MD, Radiology (IPGME & R, Kolkata)
FRCR-II A (London)
Consultant [Radiology & Imaging]



DR. SUMIT AGARWAL
MBBS, DNB (Rad. Diagnosis)
Hinduja hospital Mumbai
Ex SR Cooper hospital Mumbai.
FMF ID- 275506

Typed by:-...Nupur...

DHANBAD

Shri Ram Vatika, Barwa Road, Dhaiya, Dhanbad-826001
+91 9155001151/50 ✉ imagicahealthscandhanbad@gmail.com

RADIOLOGY REPORT

Patient Name :	MR.AWDESH KUMAR	Patient ID :	80648
Modality :	DX	Sex :	M
Age :	43Y	Study :	CHEST PA
Reff. Dr. :	DR.SELF	Study Date :	29-03-2024

X-RAY CHEST (PA VIEW)

OBSERVATIONS:

- B/L lung fields are normal.
- Both hila appear normal in size and density.
- Trachea is central.
- Heart size appears normal.
- Both costophrenic angles appear normal.
- Both domes of diaphragm appear normal in outline and position.
- The bony cage and surrounding soft tissue is normal.

Please correlate clinically.

Bishnu Prasad Tripathy

Dr. Bishnu P Tripathy, MD

Consultant Radiologist

Registration No: - 21792/2016

Date 30-03-2024 Time 09-24-07



Disclaimer: - It is an online interpretation of medical imaging based on clinical data. All modern machines/ procedures have their own limitation. If there is any clinical discrepancy, this investigation may be repeated or reassessed by other tests. Patient's identification in online reporting is not established, so in no way can this report be utilized for any medico legal purpose.



24 HOUR EMERGENCY

©AHL/D-0070/13/February/24

"KEEP THE REPORTS CAREFULLY AND BRING THEM ALONG DURING YOUR NEXT VISIT TO OUR HOSPITAL"



FINAL REPORT

Name : MR. AWDHESH KUMAR
Reg. No. : MAR24-80684
Age / Sex : 43 Y 1 M 23 D / Male
Doctor : Self-Walkin
Pat. Type : Mediwheel



Collection Time : 29-03-2024 09:19:33
Receiving Time : 29-03-2024 09:20:10
Reporting Time : 29-03-2024 14:07:56
Publish Time : 29-03-2024 2:50 pm

Test Name	Result	Flag	Unit	Reference Range
Biochemistry				
Creatinine, Serum Method: Enzymatic	0.7		mg/dl	Machine Name: XL640 0.6-1.4
Uric Acid, Serum Method: Enzymatic	5.1		mg/dl	Machine Name: XL640 3.4-7.0
Blood Urea Nitrogen (BUN) Method: Calculated	6.9	L	mg/dl	Machine Name: XL640 07-21
Fasting Blood Glucose, Plasma Method: GOD-POD	109.8		mg/dl	Machine Name: XL640 70-110
LIPID PROFILE, SERUM				
Method: Spectrophotometry				Machine Name: XL640
Triglycerides (Enzymatic)	110.0		mg/dl	Normal: <150 Borderline-high: 150-199 High risk 200-499 Very high risk >500
Cholesterol, Total (CHOD/PAP)	162.0		mg/dl	<200 No risk 200-239 Moderate risk >240 High risk
VLDL Cholesterol (Calculated)	22		mg/dl	0-30
HDL Cholesterol (Enzymatic)	41.4	L	mg/dl	<40 High Risk ; >60 No Risk



DR N N SINGH
MD (PATHOLOGY)

Page 1 of 9

This document is not valid for Medical-Legal purposes.

Condition of Laboratory Testing & Reporting

(1) It is presumed that the test(s) performed are on the specimen(s) / Sample(s) belonging to the patient named or identified and the verification of the particulars have been carried out by the patient or his/her representative at the point of generation of the said specimen(s) / Sample(s) (2) Laboratory investigations are only tool to facilitate in arriving at diagnosis and should be clinically correlated. (3) Tests results are not valid for medico-legal purposes. (4) Test repeated might not be performed due to following Reason: (a) Specimen received is insufficient or inappropriate. (b) Hemolysis/clotted/lyemic, etc. (c) Incorrect specimen type for requested test. (d) Specimen quality is unsatisfactory. (5) There is a discrepancy between the label on the specimen container and the Name on the test requisition form. (6) The results of the Test May vary from lab and also from time to time for the same patient. (7) The results of a laboratory test are dependent on the quality of the sample as well as the assay technology. (8) In case of queries or unexpected test results please call at +91 9297802262. Email-lab@asarfihospital.com

24 HOUR EMERGENCY

© AHL/D/0066/4197/Jan24

"KEEP THE REPORTS CAREFULLY AND BRING THEM ALONG DURING YOUR NEXT VISIT TO OUR HOSPITAL"



ASARFI HOSPITAL LABORATORY

(A Unit of Asarfi Hospital Ltd)

Baramuri, Bishunpur Polytechnic, Dhanbad 826 130
Ph. No : 7808368888, 9227822282, 9234681514



FINAL REPORT

Name : MR. AWDHESH KUMAR
Reg. No. : MAR24-80684
Age / Sex : 43 Y 1 M 23 D / Male
Doctor : Self-Walkin
Pat. Type : Mediwheel



Collection Time : 29-03-2024 09:19:33
Receiving Time : 29-03-2024 09:20:10
Reporting Time : 29-03-2024 14:07:56
Publish Time : 29-03-2024 2:50 pm

Test Name	Result	Flag	Unit	Reference Range
LDL Cholesterol (Calculated)	98.6		mg/dl	Optimum;<100 Above optimum: <130; Moderate risk:130-159; High risk>160
Cholesterol Total : HDL Ratio (Calculated)	3.91		mg/dl	1.2-6.0
GLYCOCYLATED HEMOGLOBIN (HbA1C), BLOOD				
Method : HPLC / Nephelometry				
HbA1C	4.7		%	4.4-6.2
Estimated average glucose (eAG)	88.19		mg/dl	

Machine Name: BIO-RAD, D-10 / MISPA

Interpretation:

HbA1c result is suggestive of at risk for Diabetes (Prediabetes)/ well controlled Diabetes in a known Diabetic.

Note: Presence of Hemoglobin variants and/or conditions that affect red cell turnover must be considered, particularly when the HbA1C result does not correlate with the patient's blood glucose levels.

FACTORS THAT INTERFERE WITH HbA1C | FACTORS THAT AFFECT INTERPRETATION | MEASUREMENT | OF HBA1C RESULTS |

Hemoglobin variants,elevated fetal	Any condition that shortens erythrocyte
hemoglobin (HbF) and chemically	survival or decreases mean erythrocyte
modified derivatives of hemoglobin	age (e.g.,recovery from acute blood loss,
[e.g. carbamylated Hb in patients	hemolytic anemia, HbSS, HbCC, and HbSC)
with renal failure) can affect the	will falsely lower HbA1c test results
accuracy of HbA1c measurements	regardless of the assay method used.Iron
	deficiency anemia is associated with
	higher HbA1c



DR N N SINGH
MD (PATHOLOGY)

Page 2 of 9

This Document is not valid for Medical-Legal purposes.

Condition of Laboratory Testing & Reporting

(1) It is presumed that the test(s) performed are on the specimen(s) /Sample(s) belonging to the patient named or identified and the verification of the particulars have been carried out by the patient or his/her representative at the point of generation of the test specimen(s)/ Sample(s)(2) Laboratory investigations are only to facilitate in arriving at diagnosis and should be clinically correlated. (3) Tests results are not valid for medico-legal purposes. (4) Test requested might not be performed due to following Reason: (a)specimen received is insufficient or inappropriate. (b)mislabelled/syemic, etc.) (b)incorrect specimen type for requested test. (c)Specimen quality is unsatisfactory. (d) There is a discrepancy between the label on the specimen container and the Name on the test requisition form. (5) The Results of the Test May vary from lab and also from time to time for the same patient. (6) The results of a laboratory test are dependent on the quality of the sample as well as the assay technology. (7) In case of queries or unexpected test results please call at +91 9297852282, Email:labasarfi@gmail.com

24 HOUR EMERGENCY

© AHL/D/0068/197/Jan24

"KEEP THE REPORTS CAREFULLY AND BRING THEM ALONG DURING YOUR NEXT VISIT TO OUR HOSPITAL"



ASARFI HOSPITAL LABORATORY

(A Unit of Asarfi Hospital Ltd)
Baramuri, Bishunpur Polytechnic, Dhanbad 828 130
Ph. No.: 7808368888, 9297602282, 9234681514



FINAL REPORT

Name : MR. AWDHESH KUMAR
Reg. No. : MAR24-80684
Age / Sex : 43 Y 1 M 24 D / Male
Doctor : Self-Walkin
Pat. Type : Mediwheel



Collection Time : 29-03-2024 09:19:33
Receiving Time : 29-03-2024 09:20:12
Reporting Time : 29-03-2024 18:20:05
Publish Time : 30-03-2024 1:21 pm

Test Name	Result	Flag	Unit	Reference Range
Glucose, PP Method: GOD-POD Glucose, PP	114.1		mg/dl	70-140

Note: Additional tests available for Diabetic control are Glycated Hemoglobin (HbA1c), Fructosamine



DR N N SINGH
MD (PATHOLOGY)

Guidelines for Specimen Receipt/Validation for Medico-Legal purposes

(1) It is presumed that the test(s) performed are on the specimen(s) / Sample(s) belonging to the patient named or identified and the verification of the particulars have been carried out by the patient or his/her representative at the point of generation of the said specimen(s)/ Sample(s). (2) Laboratory investigations are only tool to facilitate in arriving at diagnosis and should be clinically correlated. (3) Tests results are not valid for medico-legal purposes. (4) Test requested might not be performed due to following Reason: (a) Specimen received is insufficient or inappropriate. (haemolysed/clotted/serum etc.) (b) incorrect specimen type for requested test. (c) specimen quality is unsatisfactory. (d) There is a discrepancy between the label on the specimen container and the Name on the test requisition form. (5) The Results of the Test May vary from lab and also from time to time for the same patient. (6) The results of a laboratory test are dependent on the quality of the sample as well as the assay technology. (7) In case of queries or unexpected test results please call at +91 9297602282. Email-labasarfi@gmail.com

Page 3 of 10

24 HOUR EMERGENCY

© AHL/D/0060/4197/Jan/24

"KEEP THE REPORTS CAREFULLY AND BRING THEM ALONG DURING YOUR NEXT VISIT TO OUR HOSPITAL"



FINAL REPORT

Name : MR. AWDHESH KUMAR
Reg. No. : MAR24-80684
Age / Sex : 43 Y 1 M 23 D / Male
Doctor : Self-Walkin
Pat. Type : Mediwheel



Collection Time : 29-03-2024 09:19:33
Receiving Time : 29-03-2024 09:20:10
Reporting Time : 29-03-2024 14:07:56
Publish Time : 29-03-2024 2:50 pm

Test Name	Result	Flag	Unit	Reference Range
Liver Function Test (LFT)				
Method: Spectrophotometry				
Machine Name: XL-640				
Bilirubin Total (Diazo)	0.8		mg/dl	0.3-1.2
Bilirubin Direct (Diazo)	0.3	H	mg/dl	0.00-0.2
Bilirubin Indirect (Calculated)	0.5		mg/dl	0.00-1.0
SGPT (IFCC without PDP)	13.0		U/L	7-50
SGOT (IFCC without PDP)	15.8		U/L	5-45
Alkaline Phosphate (PNP AMP Kinetic)	170.0		U/L	70-306
GGT (Enzymatic)	12.0		U/L	0-55
Protein Total (Biuret)	7.7		g/dl	6.4-8.3
Albumin (BCG)	4.7		g/dl	3.5-5.2
Globulin (Calculated)	3		g/dl	2.3-3.5
A : G Ratio (Calculated)	1.57			0.8-2.0



DR N N SINGH
MD (PATHOLOGY)

Condition in Laboratory Testing & Reporting

(1) It is presumed that the test(s) performed are on the specimen(s) / Sample(s) belonging to the patient named or identified and the verification of the particulars have been carried out by the patient or his/her representative at the point of generation of the test specimen(s) / Sample(s). (2) Laboratory investigations are only for diagnostic purposes and should be clinically correlated. (3) Tests results are not valid for medico-legal purposes. (4) Test requested might not be performed due to following Reason: (a) specimen received is insufficient or inappropriate. (b) specimen quality is unsatisfactory. (c) specimen type for requested test. (d) There is a discrepancy between the label on the specimen container and the name on the test requisition form. (5) The Results of the Test May vary from lab and also from time to time for the same patient. (6) The results of a laboratory test are dependent on the quality of the sample as well as the assay technology. (7) In case of queries or unexpected test results please call at +91 9297062262, Email: lab@asarfi@gmail.com



ASARFI HOSPITAL LABORATORY

(A Unit of Asarfi Hospital Ltd.)

Baramuri, Bishunpur Polytechnic, Dhanbad 828 130

Ph. No. : 7808368888, 9257862282, 9234681514



FINAL REPORT

Name : MR. AWDHESH KUMAR
 Reg. No. : MAR24-80684
 Age / Sex : 43 Y 1 M 23 D / Male
 Doctor : Self-Walkin
 Pat. Type : Mediwheel



Collection Time : 29-03-2024 09:19:33
 Receiving Time : 29-03-2024 09:20:10
 Reporting Time : 29-03-2024 14:07:56
 Publish Time : 29-03-2024 2:50 pm

Test Name	Result	Flag	Unit	Reference Range
-----------	--------	------	------	-----------------

Clinical Pathology



DR N N SINGH
 MD (PATHOLOGY)

Page 4 of 9

Condition of Laboratory Testing & Reporting
 (1) It is presumed that the tests performed are on the specimen(s) / Sample(s) belonging to the patient named or identified and the verification of the particulars have been carried out by the patient or his/her representative at the point of generation of the said specimen(s) / Sample(s). Laboratory investigations are only to facilitate in arriving at diagnosis and should be clinically correlated. (2) Tests results are not valid for medico-legal purposes. (3) Test requested might not be performed due to following Reason: (a) Specimen received is insufficient or inappropriate. (b) unavailability of reagents, etc. (c) incorrect Specimen type for requested test. (d) Specimen quality is unsatisfactory. (e) There is a discrepancy between the label on the specimen container and the Name on the test requisition form. (f) The Results of the Test May vary from lab to lab and also from time to time for the same patient. (g) The results of a laboratory test are dependent on the quality of the sample as well as the assay technology. (7) In case of queries or unexpected test results, please call at +91 9257862282, Email-lab@asarfi@gmail.com

24 HOUR EMERGENCY

"KEEP THE REPORTS CAREFULLY AND BRING THEM ALONG DURING YOUR NEXT VISIT TO OUR HOSPITAL"

© AHL/C/00664187/Jan24



ASARFI HOSPITAL LABORATORY

(A Unit of Asarfi Hospital Ltd.)

Baramun, Bishunpur Polytechnic, Dhanbad 828 130

Ph No: 7808368888, 9234681514, 9234681514



FINAL REPORT

Name : MR. AWDHESH KUMAR
Reg. No. : MAR24-S0684
Age / Sex : 43 Y 1 M 23 D / Male
Doctor : Self-Walkin
Pat. Type : Mediwheel



Collection Time : 29-03-2024 09:19:33
Receiving Time : 29-03-2024 09:20:10
Reporting Time : 29-03-2024 14:07:56
Publish Time : 29-03-2024 2:50 pm

Test Name	Result	Flag	Unit	Reference Range
Routine Urine Examination; Urine				Machine Name: Microscope
Method: Microscopic				
Leukocytes	NEGATIVE			
Appearance	SLIGHTLY HAZY			
Colour	STRAW			
Volume	20		ml.	
Protiens	NEGATIVE			
Glucose	NEGATIVE			
PH	7.5			
Specific Gravity	1.010			
Bilirubin	NEGATIVE			
Ketone Bodies	NEGATIVE			
Bile Salts	XX			
Bile Pigments	XX			
Nitrite	NEGATIVE			
Pus Cells	1-2		/hpf.	
Epithelial Cells	1-2		/hpf.	
R.B.C.	NIL		/hpf.	
Casts	NOT SEEN		/hpf.	



DR N N SINGH
MD (PATHOLOGY)

Page 5 of 9

Condition of Laboratory Tests & Reporting
(1) It is presumed that the tests performed are on the specimen(s) / Sample(s) belonging to the patient named or identified and the verification of the particulars have been carried out by the patient or his/her representative at the point of generation of the said specimen(s) / Sample(s). (2) Laboratory investigations are only used to facilitate in arriving at diagnosis and should be closely correlated. (3) Tests results are not valid for medico-legal purposes. (4) Test requested might not be performed due to following Reason: (a) Customer received is insufficient or inappropriate. (b) Sample(s) not suitable for the test requested. (c) Specimen quality is unsatisfactory. (5) There is a discrepancy between the label on the specimen container and the form on the test requisition form. (6) The Results of the Test may vary from lab to lab and also from time to time for the same patient. (7) The results of a laboratory test are dependent on the quality of the sample as well as the assay technology. (8) In case of queries, unexpected test results please call at +91 9237862293, Email: lab@asarfi@gmail.com

24 HOUR EMERGENCY

© AHL/D/0066/197/Jan/24

"KEEP THE REPORTS CAREFULLY AND BRING THEM ALONG DURING YOUR NEXT VISIT TO OUR HOSPITAL"



ASARFI HOSPITAL LABORATORY

(A Unit of Asarfi Hospital Ltd.)

Baramuri, Bishunpur Polytechnic, Dhanbad 826 130

Ph No : 7800368888, 9297892282, 9234681514



FINAL REPORT

Name : MR. AWDHESH KUMAR
 Reg. No. : MAR24-80684
 Age / Sex : 43 Y 1 M 23 D / Male
 Doctor : Self-Walkin
 Pat. Type : Mediwheel



Collection Time : 29-03-2024 09:19:33
 Receiving Time : 29-03-2024 09:20:10
 Reporting Time : 29-03-2024 14:07:56
 Publish Time : 29-03-2024 2:50 pm

Test Name	Result	Flag	Unit	Reference Range
Crystals	NOT SEEN		/hpf.	
others	NOT SEEN		.	
Protein:Creatinine Ratio; Urine				
Method: Immunoturbidimetry, Spectrophotometer				
Protein	100.1		mg/L	
Creatinine	24.16		mg/dl	
PCR	4.14		mg/g	0-0.5



DR N N SINGH
 MD (PATHOLOGY)

Condition of Laboratory Testing & Reporting for Medicine-Legal purposes

(1) It is presumed that the test(s) performed are on the specimen(s) (Sample/s) belonging to the patient named or identified and the verification of the particulars have been carried out by the patient or his/her representative at the point of generation of the said specimen(s)/ Sample(s). (2) Laboratory investigations are only tool to facilitate in arriving at diagnosis and should be closely correlated. (3) Tests results are not valid for medico-legal Purposes. (4) Test requested might not be performed due to following Reason: (a) Specimen received is insufficient or inappropriate. (b) unanalyzed/old/used/previous etc. (c) Unrecognized specimen type for requested test. (d) Specimen quality is unsatisfactory. (e) There is a discrepancy between the label on the specimen container and the name on the test requisition form. (5) The Results of the Test May vary from lab and also from time to time for the same patient. (6) The results of a laboratory test are dependent on the quality of the sample as well as the assay technology. (7) In case of queries or unexpected test results please call at +91 9297892282, Email lab@asarfi@gmail.com

24 HOUR EMERGENCY

"KEEP THE REPORTS CAREFULLY AND BRING THEM ALONG DURING YOUR NEXT VISIT TO OUR HOSPITAL"



ASARFI HOSPITAL LABORATORY

(A Unit of Asarfi Hospital Ltd.)

Baramuri, Bishunpur Polytechnic, Dhanbad 828 136
Ph. No: 7808368888, 9234681514



FINAL REPORT

Name : MR. AWDHESH KUMAR
Reg. No. : MAR24-80684
Age / Sex : 43 Y 1 M 0 D / Male
Doctor : Self-Walkin
Pat. Type : Mediwheel



Collection Time : 29-03-2024 09:19:33
Receiving Time : 29-03-2024 09:20:10
Reporting Time : 31-03-2024 11:57:03
Publish Time : 01-04-2024 10:24 am

Test Name	Result	Flag	Unit	Reference Range
Microbiology				

Culture & Sensitivity (Urine)

Method : vitek 2 compact

Machine Name: vitek 2 compact

Organism Isolated

NO GROWTH OF ANY ORGANISM

Note:
In view of developing antibiotics resistance in india. It is advisalbe to use anitbotics belonging to Group B & C only if the patient is resistant to antibiotics.

* Insturment used Bact/Alert 3D 60 & vitek 2 compact.



DR N N SINGH
MD (PATHOLOGY)

Condition of Laboratory Test(s) & Reports

(1) It is presumed that the test(s) performed are on the specimen(s) (sample(s)) belonging to the patient named or identified and the verification of the particulars have been carried out by the staff of a higher responsibility than the person performing the test. (2) Laboratory investigations are only tool to facilitate in arriving at diagnosis and should be clinically correlated. (3) Tests results are not valid for medico-legal purposes. (4) Test requested might not be performed due to following Reason: (a) specimen received is insufficient or inappropriate. (b) haemolysed/diluted/spenic etc.) (c) incorrect specimen type for requested test. (d) specimen quality is unsatisfactory. (e) There is a discrepancy between the label on the specimen container and the Name on the test requisition form. (5) The Results of the Test May vary from lab and also from time to time for the same patient. (6) The results of a laboratory test are dependent on the quality of the sample as well as the assay technology. (7) In case of queries or unexpected test results please call at +91 9237822262. Email-asarfi@gmail.com

24 HOUR EMERGENCY

© AHL/D/0056/4197/Jan24

"KEEP THE REPORTS CAREFULLY AND BRING THEM ALONG DURING YOUR NEXT VISIT TO OUR HOSPITAL"



ASARFI HOSPITAL LABORATORY

(A Unit of Asarfi Hospital Ltd.)

Baramuni, Bishnupur Polytechnic, Dhanbad 828 130

Ph. No. 7808300000, 7808300002, 9234681514



FINAL REPORT

Name : MR. AWDHESH KUMAR
Reg. No. : MAA24-R0624
Age / Sex : 43 Y 1 M 23 D / Male
Doctor : Self-Walkin
Pat. Type : Medisheel



Collection Time : 29-03-2024 09:19:33
Receiving Time : 29-03-2024 09:20:10
Reporting Time : 29-03-2024 14:07:56
Publish Time : 29-03-2024 2:50 pm

Test Name	Result	Flag	Unit	Reference Range
Haematology				
BLOOD GROUP, ABO & RH TYPING				
Method : Agglutination				
ABO GROUP	B	-		0-0
RH TYPING	POSITIVE	-		0-0
ESR (Erythrocyte Sedimentation Rate)				
Method : Westergren				
ESR	12	H	mm/hr	0-10

Machine Name: VES-MATIC 20



DR N N SINGH
MD (PATHOLOGY)

Page 7 of 9

Condition of Laboratory Testing & Reporting

(1) It is presumed that the test(s) performed are on the specimen(s) / Sample(s) belonging to the patient named or identified and the verification of the particulars have been carried out by the patient or his/her representative at the point of generation of the said specimen(s) / Sample(s). Laboratory investigations are only to facilitate in arriving at diagnosis and should be clinically correlated. (2) Tests results are not valid for medico-legal purposes. (3) Test requested might not be performed due to following Reason: (a) Specimen received is insufficient or inappropriate. (b) Hemolyzed/clotted/serum etc. (c) Subscribed specimen type for requested test. (d) Specimen quality is unsatisfactory. (e) There is a discrepancy between the label on the specimen container and the Name on the test requisition form. (f) The Results of the Test May vary from lab and also from time to time for the same patient. (g) The results of a laboratory test are dependent on the quality of the sample as well as the assay technology. (7) In case of queries or unexpected test results please call at +91 9297862282, Email: lab@asarfi@gmail.com

24 HOUR EMERGENCY

© AHL/D/0066/4197/Jan/24

"KEEP THE REPORTS CAREFULLY AND BRING THEM ALONG DURING YOUR NEXT VISIT TO OUR HOSPITAL"



ASARFI HOSPITAL LABORATORY

(A Unit of Asarfi Hospital Ltd)

Baramuni, Bishuipur Polytechnic, Dhanbad 828 130

Ph. No : 7808368888, 922752282, 9234681514



FINAL REPORT

Collection Time : 29-03-2024 09:19:33
 Receiving Time : 29-03-2024 09:20:10
 Reporting Time : 29-03-2024 14:07:56
 Publish Time : 29-03-2024 2:50 pm

Name : MR. AWDHESH KUMAR
 Reg. No. : MAR24-S0684
 Age / Sex : 43 Y 1 M 23 D / Male
 Doctor : Self-Walkin
 Pat. Type : Mediwheel



Test Name	Result	Flag	Unit	Reference Range
Nature of Material: EDTA Blood Sample				
Complete Blood Count (CBC)				
Method: Electrical Impedence				
Hemoglobin (Photometry)	15.1		g/dl	13-18
PCV (Calculated)	45.1		%	40-50
MCH (Calculated)	32.6	H	Pg	27-31
MCHC (Calculated)	33.5		g/dl	31.5-35.5
Red Cell Distribution Width (RDW) (Electrical Impedence)	12.7		%	11.6-14
Total Leukocyte Count (TLC) (Electrical Impedence)	4,800		/cu-mm	4000-11000
RBC Count (Electrical Impedence)	4.63		million/mm3	4.5-5.5
Mean Corpuscular Volume (MCV) (Electrical Impedence)	97.4		fL	83-101
Platelet Count (Electrical Impedence)	1.09	L	lakhs/cumm	1.5-4.5
Neutrophils (VCS Technology)	66		%	55-75
Lymphocytes (VCS Technology)	26		%	15-30
Eosinophils (VCS Technology)	04		%	1-6
Monocytes (VCS Technology)	04		%	2-10
Basophils (VCS Technology)	00		%	0-1

Machine Name: Sysmex 6 part



DR N N SINGH
 MD (PATHOLOGY)

Condition of Laboratory Testing & Reporting for Medical-Legal purposes

(1) It is presumed that the test(s) performed are on the specimen(s) / Sample(s) belonging to the patient named or identified and the verification of the particulars have been carried out by the patient or his/her representative at the point of generation of the said specimen(s) / Sample(s). (2) Laboratory investigations are only to facilitate in arriving at diagnosis and should be clinically correlated. (3) Tests results are not valid for medical-legal purposes. (4) Test requested might not be performed due to following Reason: (a) Specimen received is insufficient or inappropriate. (b) Hemolyzed/Clotted/Spemic etc. (c) Incorrect specimen type for requested test. (d) Specimen quality is unsatisfactory. (e) There is a discrepancy between the label on the specimen container and the Name on the test requisition form. (5) The Results of the Test May vary from lab and also from time to time for the same patient. (6) The results of a laboratory test are dependent on the quality of the sample as well as the assay technology. (7) In case of queries or unexpected test results please call at +91 922752282, Email: lab@asarfi@gmail.com

24 HOUR EMERGENCY

"KEEP THE REPORTS CAREFULLY AND BRING THEM ALONG DURING YOUR NEXT VISIT TO OUR HOSPITAL"



FINAL REPORT

Name : MR. AWDHESH KUMAR
Reg. No. : MAR24-80684
Age / Sex : 43 Y 1 M 23 D / Male
Doctor : Self-Walkin
Pat. Type : Mediwheel



Collection Time : 29-03-2024 09:19:33
Receiving Time : 29-03-2024 09:20:10
Reporting Time : 29-03-2024 14:07:56
Publish Time : 29-03-2024 2:50 pm

Test Name	Result	Flag	Unit	Reference Range
Immunology and Serology				
Prostate Specific Antigen(PSA), Total, Serum Method: ECLIA	0.40		ng/ml	0.0-4.0
Machine Name: VITROS ECI				
Border line 4.0 - 10.0				
THYROID PROFILE, TOTAL, SERUM				
T3, Total Method: ECLIA	1.31		ng/ml	0.8-2.0
T4, Total	5.26		µg/dL	5.10-14.10
TSH (Ultrasensitive)	5.30	H	mIU/mL	0.27-4.2
Machine Name: Vitros ECI				

Interpretation:

1. TSH levels are subject to circadian variation, reaching peak levels between 2 - 4 a.m. and at a minimum between 6-10 pm . The variation is of the order of 50% . hence time of the day has influence on the measured serum TSH concentrations.
2. Alteration in concentration of Thyroid hormone binding protein can profoundly affect Total T3 and/or Total T4 levels especially in pregnancy and in patients on steroid therapy.
3. Unbound fraction (Free,T4 /Free,T3) of thyroid hormone is biologically active form and correlate more closely with clinical status of the patient than total T4/T3 concentration
4. Values <0.03 uIU/mL need to be clinically correlated due to presence of a rare TSH variant in some individuals.



DR N N SINGH
MD (PATHOLOGY)

Page 9 of 9

Disclaimer: This report is not valid for medico-legal purposes.

Condition of Laboratory Testing & Reporting
(1) It is presumed that the test(s) performed are on the specimen(s) /Sample(s) belonging to the patient named or identified and the verification of the particulars have been carried out by the patient or his/her representative at the point of generation of the said specimen(s)/ Sample(s)(2) Laboratory investigations are only tool to facilitate in arriving at diagnosis and should be clinically correlated. (3) Tests results are not valid for medico-legal purposes. (4) Test requested might not be performed due to following Reason: (a)Specimen received is insufficient or inappropriate (haemolysed/clotted/spemic etc.) (b)Incorrect specimen type for requested test. (c)Specimen quality is unsatisfactory. (d) There is a discrepancy between the label on the specimen container and the name on the test requisition form. (5) The Results of the Test May vary from lab to lab and also from time to time for the same patient. (6) The results of a laboratory test are dependent on the quality of the sample as well as the assay technology. (7) In case of queries or unexpected test results please call at +91 9237962282, Email: lab@asarfi@gmail.com

24 HOUR EMERGENCY

© AHL/D/0066/4197/Jan/24

"KEEP THE REPORTS CAREFULLY AND BRING THEM ALONG DURING YOUR NEXT VISIT TO OUR HOSPITAL"

PHC

नयनश्री नेत्रालय

(A Unit of Asarfi Hospital Limited)

Baramuri, Bishunpur Polytechnic, Dhanbad - 828 130 (Jharkhand)
7707013096, 7808368888 | www.asarfihospital.com, info@asarfihospital.com

PRESCRIPTION FOR GLASS

Reg No 80684

Date: 29/03/24

Name: Mr Awadesh kumar Age: 43 Gender: M F

	RIGHT EYE				LEFT EYE			
	D SPH	D CYL	AXIS	VISION	D SPH	D CYL	AXIS	VISION
FOR DISTANCE VISION	<u>+</u> <u>-</u>	<u>-</u> <u>0.50</u>	<u>70'</u>	<u>6/6</u>	<u>-0.50</u>	<u>-0.50</u>	<u>90'</u>	<u>6/6</u>
ADD FOR NEAR VISION	<u>+</u> <u>1.25</u>	<u>—</u>	<u>—</u>	<u>Nc</u>	<u>+</u> <u>1.25</u>	<u>—</u>	<u>—</u>	<u>Nc</u>

Lens: White / Photo Chromic / Tinted / Kryptok / Executive / Bifocal / CR 39

P.D.:

m.m. For DV

m.m. For NV

Remarks: Constant use / Distance use / Near use

Refractionist: F

AHL/D/079/13/October/23



40 → pt comes for routine check up

no history of
to ocular/head
trauma

VA → C/GD
6/12 E out glatt NV < NG
NG

eyelid → Normal
Sclera → Clear
Conjunctiva → Clear
lens - Clear
AC → deep no cells

Adv
g.p

S. Sankar